

## WILDFIRE MITIGATION PLAN

For Jennifer & Tyson Nunemacher  
401 Shady Hollow Road, Nederland, CO 80466  
Docket: SPR - 07 - 004  
Inspection date: 3/13/2007



### Prepared for:

Jennifer & Tyson Nunemacher  
2591 Ridge Drive  
Broomfield, CO 80020  
Phone: 303-410-8288

### Prepared by:

Nicole Palestro  
Boulder District  
Phone: (303) 823-5774  
E-mail: palestro@lamar.colostate.edu

Boulder District

5625 Ute Highway  
Longmont, Colorado 80503-9130  
(303) 823-5774

## PURPOSE OF A WILDFIRE MITIGATION PLAN

The purpose of a Wildfire Mitigation Plan is to give guidelines for reducing wildfire hazards around a home or other structures through fuels reduction. It is a document to inform urban interface home owners of the dangers and responsibilities of living in the interface. This plan will help outline the initial and ongoing fuels reduction needed to create and maintain an effective wildfire defensible space. However, having a wildfire mitigation plan, implementation of a defensible space thinning, and following all the recommendations as outlined in this plan **does not guarantee that your home will survive a wildland fire; however, in combination they will give your home the best potential probability to survive a wildland fire.**

## SITE LOCATION AND PROPERTY DESCRIPTION

The property is located at Section 4, Township 1S, and Range 72W, Boulder County. The fire protection district is the Nederland Fire Protection District (303-258-9161). The lot is 7.49 acre in size and has a ~10-15% percent slope with a north aspect. There are no existing structures on the site. There will be a new residence built on site. The residence is at 8,150 feet in elevation, and will have a total of 3,592 square feet. The proposed building site is on a ridge and it is a relatively dry site. There are no natural barriers that may help stop or slow the spread of a surface/crown fire on the site. There will be fairly open breaks in the crown spacing once the mitigation has been completed. These areas may help slow the spread of wildfire through the canopy.

## CONSTRUCTION DESIGN AND MATERIALS

The proposed house has a moderately complex design with a moderately complex roofline and is oriented with a west aspect. **The overall design of the structure greatly influences how it will withstand a wildfire. Complex building forms create heat traps, areas where the walls and roof members intersect on another where eddies form and hot air and embers from a fire can collect. It is important to keep these areas clear of combustibles such as needles and brush.**

The roofing material will consist of metal. **Falling embers and fire brands from a wildfire can land on a roof and ignite the roof, either by directly heating the roofing material, or by igniting light fuels (pine needles) that have collected on the roof. It is recommended to place screening over gutters and/or make a yearly check to keep them clear of leaves and needles.**

The exterior wall material is to be stucco. Soffits are to be ¾" thick cement board.

The structure will have 50 medium sized windows with the primary viewing direction being toward the west side of the structure. Windows will be double glazed with low e-coating and tempered glass where required. The frames will be made of aluminum. Exterior doors are to be 1-3/4", fire-rated, and made of steel and wood. **All operable windows must be provided with screening that is constructed of either aluminum, galvanized steel, copper or of an approved material that when exposed to flame for 15 seconds, will not burn through or melt, and remains intact. Windows are one of the weakest parts of a structure with regards to wildfire. They often crack and fail before the structure itself ignites, providing a direct path for embers and radiant heat to reach the interior. It is best to minimize the number of windows, especially on the downhill side of the structure. Fire typically burns up hill faster and will create a great deal of radiant heat.**

The one deck will be constructed, in the future, of composite materials and supported by timber posts. The deck will be open underneath and overhead and isolated from the surrounding landscape with rock over a polyester weed barrier. This material should be spread underneath the entire deck surface and to 2' past the drip-line of the deck.

## UTILITIES

The propane tank will be set on a pad of crushed rock overlaying a fiberglass weedbarrier approximately 32 feet to the south/southeast of the residence. Utilities for the property will be buried from a pole which is located to the east of the residence. The septic field is located ~140 feet to the north of the residence. A well will be located ~ 65 feet to the southeast of the residence.



## **DRIVEWAY ACCESS FOR EMERGENCY VEHICLES**

Access to the property from Boulder, take Boulder Canyon Drive west to Ridge Rd to Cougar Run to Shady Hollow. The proposed driveway will create additional site disturbance and soil compaction and will require the removal of many trees. The driveway will be 12 feet wide with a vertical clearance of 13'6" and a grade that is less than 12%. The driveway is approximately 150 feet long and there will be a hammerhead turn around located near the garage. The driveway is less than 400 feet therefore no pull-outs will be required.

## **EMERGENCY WATER SUPPLY FOR FIRE FIGHTING**

The water source will be from a 1,800 gallon individual cistern ~51 feet to the southwest of the residence. The cistern will be located a minimum of 50 feet from the front of the house and no further than 150 feet from the rear of the structure. The cistern will have a dry hydrant connection with a 6 inch NH threaded connection and cap. Alternatively, a contribution may be made to the fire protection district community cistern fund (if available). Contact the Nederland Fire Protection District (303-258-9161) for more information and specific details.

## **FUELS REDUCTION**

All trees to be removed are marked with blue spray paint. All trees that are to remain within zones 1 and 2 will be unmarked. If the property is less than 1 acre it may not have zones marked due to boundary interference. Harvested wood that remains on site will be stacked at least 30 feet from the house and at the same elevation when possible. Slash from the harvest will be chipped. Note that if you decide to burn piles, you must obtain a valid Open Burning Permit from the Boulder County Environmental Health Department (303-441-1180) and notify your local fire protection district (Nederland Fire Protection District (303-258-9161)).

## **FOREST COMPONENT AND HEALTH**

The site has a dominant overstory consisting of lodgepole pine (*Pinus contorta*) with a lodgepole pine, ponderosa pine (*Pinus ponderosa*), douglas-fir (*Pseudotsuga menziesii*), limber pine (*Pinus flexilis*), and quaking aspen (*Populus tremuloides*) component. The area is predominantly fuel model 9 with ground fuels consisting of a sparse cover of native grasses, shrubs and forbs. Fuel model 9 is represented by closed canopy stands of ponderosa pine and mixed conifer. Understory may consist of small trees and shrubs, grasses, and moderate concentrations of down, dead woody litter. High amounts of needle litter may be present. This model can exist from foothills to subalpine. There were no current signs of insect or disease problems on the property at the time of the inspection.

## **DEFENSIBLE SPACE MANAGEMENT**

There are three defensible space zones to be created around the structure(s) on the site. Please note that it is possible that one or more of these zones will cross over the subject property onto adjacent properties. Property boundaries must be respected; mitigation work is not required beyond immediate boundaries. However, landowners are encouraged to contact and work with neighbors if property lines limit the ability to mitigate within the prescribed area. **Defensible space is a benefit, not only to the individual but also to the community as a whole.**

**Zone 1** - Starts at the foundation and extends out 30 feet in all directions from the outside edge of the structure(s). Zone 1 is broken down into three segments:

**Zone 1A** - Consists of the structure(s) themselves and the area immediately adjacent to and surrounding the structure(s) on all sides. A five-foot wide, non-flammable strip should be created using gravel and a mix of native grasses per Boulder County revegetation requirements over a polyester weed barrier material. This strip will also extend back under, and out to, two feet past the drip line of any decks.

**Zone 1B** - Extends out from Zone 1A. In this zone, all highly flammable vegetation should be removed. Any large dead woody material on the ground should also be removed. Firewise plants should be used for landscaping and re-vegetation. Grasses should be irrigated when possible and mowed to a maximum height of 6 to 8 inches twice per growing season to a distance of 30 feet from the structure.

**Zone 1C** - This zone extends out from Zone 1B to 15 feet from the house. All understory trees (ladder fuels) should be removed as marked. These are small seedling and sapling size trees that can be ladders for fire to get in the crowns of the larger trees. A few of the larger, healthy trees can be retained for screening. All remaining trees in this zone should be pruned to a height of 10 feet. They must be well spaced so that the crowns are not touching (10 foot minimum crown spacing). No trees should overhang the house or decks, unless approved by Boulder County or CSFS as "part of the structure" with additional fuels reduction around those trees to insure the defensible space integrity. Trees should be at least 15 feet away from the house on all sides, and a minimum of 10 feet from chimneys.



**Zone 2** - This zone extends out from Zone 1C, and acts as a transition zone between the heavily thinned areas near the house to the existing forest setting. It extends down slope between 100-170 feet depending upon slope steepness. Zone 2 also extends on either side of the structure a minimum of 100 feet and behind the house between 70-100 feet assuming no boundary restrictions. Tree spacing begins as in Zone 1C and gradually decreases as you approach the outer edge of the zone. Thinning and crown spacing becomes greater in areas of steep slopes. Ladder fuels and poor quality, suppressed and/or diseased trees, 6 to 8 inches in diameter, make up the majority of the removals. The remaining mature trees should be pruned to a height of 10 feet at the intersection of Zones 1 and 2 with limbing reduced in height to 6 feet as you approach Zone 3. If there are any questions pertaining to slope and the changes in thinning spacing and distance regulations please refer to [www.colostate.edu/Depts/CSFS/](http://www.colostate.edu/Depts/CSFS/) and find the *Quick Facts 6.302 Creating Wildfire Defensible Space*.

**Zone 3** - This zone extends out from Zone 2 to the edge of the property. It may extend out to areas that are not part of the immediate mitigation efforts. In this zone, a few thicker clumps of trees are acceptable, as well as some unpruned trees near the outer edge. Thinning in this zone adds some protection, but is aimed more at forest health. Trees that are of poor quality or form, or have insect or disease infestations, should be removed. Slash in this zone can be lopped and scattered and/or piled for wildlife use.

- Thin suppressed trees and trees with disease and insect infestations and retain the larger, healthier trees.
- Snags can be retained for wildlife.
- Some slash in this zone can be lopped and scattered and/or piled for wildlife enhancement and shelter.
- Large amounts of slash should be disposed of by chipping, hauling to an approved site, or burning.
- For burning permits, check with your local fire protection district.

#### **MAINTENANCE AND RECOMMENDATIONS**

As detailed in fact sheet 6.302, *Creating Wildfire Defensible Zones*, an important factor that determines a structure's ability to survive wildfire is defensible space. Defensible space is a maintained area around a structure where fuels (flammable materials) are modified to slow the possible spread of wildfire to the structure, as well as from the structure to the surrounding areas. Defensible space provides a place where structure protection and fire suppression operations may occur. Wildfire hazard mitigation work breaks up fuel continuity, potentially decreasing a wildfire's intensity, and for more effectiveness should be completed beyond a home's defensible space, zone 1 and 2, area into zone 3.

In addition to the above recommendations, several other measures can be taken to make your home more fire safe and add an additional measure of safety for your family. While not required through site plan review, the following measures should be undertaken to maintain the home and defensible space in the future.

- Maintain your defensible space yearly; contact your local forester for a 5-year maintenance inspection
- Establish an escape route and safety zone with the aid of your local fire protection district
- Keep firewood at least 30 feet away from buildings; clear weeds and grass from around pile
- Do not stack fresh cut wood against live trees – this could invite unwanted insects
- When possible, maintain an irrigated green space; mow grasses 6" to 8" high
- Connect, and have available, a minimum of 50 feet of garden hose with an adjustable nozzle
- Have an emergency evacuation plan in place (included in wildfire mitigation plan)
- Be aware of fire danger; check the Boulder Fire Weather website at [www.crh.noaa.gov/bou/awebphp/fireindx.php.html](http://www.crh.noaa.gov/bou/awebphp/fireindx.php.html)
- Keep driveways and property address marked with reflective easy to see signs
- Maintain screens on foundations, soffit vents, roof vents, and attic openings
- Get rid of unnecessary accumulations of debris and trash from yards
- Keep tools such as shovels, rakes, ladders, and axes available and ready for use
- Clean debris from the roof and gutters at least two times annually
- Check screens and maintain spark arresters on chimneys annually
- Avoid storing combustibles under decks such as wood piles, scrap lumber, and fuels



## **DEFINITIONS**

**Aspect** – Exposure. The direction a slope faces.

**Canopy** – The cover of branches and foliage formed collectively by crowns of adjacent trees.

**Crown** – Branches and foliage of a tree.

**Dominant fuel type** – Matter that would carry a fire, found on the ground.

**Fuel Model** – A number system that identifies the types of fuels found on the property that will directly influence fire behavior.

**Fire danger** – An assessment of both fixed and variable factors of the fire environment, which determine the ease of ignition, rate of spread, difficulty of control, and the fire impact.

**Fire hazard** – The potential fire behavior for a fuel type, regardless of the fuel type's weather-influenced fuel moisture content or its resistance to fireguard construction. Assessment is based on physical fuel characteristics, such as fuel arrangement, fuel load, condition of herbaceous vegetation, and presence of elevated fuels.

**Fire management** – The activities concerned with the protection of people, property and forest areas from wildfire and the use of prescribed burning for the attainment of forest management and other land use objectives, all conducted in a manner that considers environmental, social and economic criteria.

**Fire risk** – The probability or chance of fire starting determined by the presence and activities of causative agents.

**Fire season** – The period(s) of the year during which fires are likely to start, spread and do damage to values-at-risk sufficient to warrant organized fire suppression; a period of the year set out and commonly referred to in fire prevention legislation. In B.C. the fire season is considered to extend from April 1 to October 31.

**Fuel continuity** – The proximity of fuels to each other. Helps determine if a fire can sustain itself.

**Forest ecology** – The relationships between forest organisms and their environment.

**Forest health** – A forest condition that is naturally resilient to damage; characterized by biodiversity, it contains sustained habitat for timber, fish, wildlife, and humans, and meets present and future resource management objectives.

**Ladder fuels** – Fuels that provide vertical continuity between the surface fuels and crown fuels in a forest stand, thus contributing to the ease of torching and crowning.

**Limb** (verb) – To remove the branches from a tree.

**New forestry** – A philosophy or approach to forest management that has as its basic premise the protection and maintenance of ecological systems. In new forestry the ecological processes of natural forests are used as a model to guide the design of the managed forest.

**Noxious weeds** – Any weed so designated by the Weed Control Regulations and identified on a regional district noxious weed control list.

**Overstory** – The tree species that forms the uppermost forest layer (dominant and co-dominant).

**Snag** – Standing dead tree, often used by wildlife such as woodpeckers, owls, and other various mammals.





### **Annual fire safety checklist**

- Thin trees and brush properly within defensible space.
- Remove trash and debris from defensible space.
- Remove needles and pine cones from window wells.
- Remove trees growing through a porch or other portions of a structure.
- Clear leaves and debris from the roof and gutters of structures.
- Remove branches that overhang a chimney or roof.
- Stack firewood uphill from a home or on a contour away from the home.
- Use noncombustible roof materials.
- Place shutters, fire curtains or heavy drapes on windows.
- Place screens on foundation and eave vents.
- Enclose sides of stilt foundations and decks.
- Remove any combustibles from under decks, porches or entrances ways.
- Use a chimney screen or spark arrester in fireplaces.
- Clear vegetation from around fire hydrants, cisterns, propane tanks, etc.
- Place placards on garages if storing flammable materials inside.
- Make sure that an outdoor water supply is available with a hose, nozzle and pump.
- Post address signs that are clearly visible from the street or road.
- Make sure that driveways are wide enough for fire trucks and equipment.
- Check with appropriate highway agencies to make sure load limits are posted on bridges and for the appropriate protocol for posting load limits for bridges on private property.
- Install and test smoke detectors.
- Practice a family fire drill and evacuation plan.

### **Evacuation tips**

- If a wildfire is threatening your area, listen to the radio for updated reports and evacuation information.
- Confine pets to one room and make plans to take care of them in the event of evacuation.
- Arrange for temporary housing with a friend or relative whose home is outside the threatened area. Leave a note in a prominent place in your home that says where and how you can be contacted.
- If your home is threatened by wildfire, you will be contacted and advised by law enforcement officers to evacuate. If you are not contacted or you decide to stay and help defend your home, evacuate pets and family members who are not needed to protect your home.
- Remove important documents, mementos, etc. from the possible fire area.
- Choose an evacuation route away from the fire if possible. Watch for changes in the speed and direction of the fire and smoke.



- Take a disaster supply kit containing:

- Drinking water.
- A change of clothing and footwear for each family member.
- Blanket or sleeping bag for each person.
- First-aid kit and prescription medications.
- Emergency tools including a battery-powered radio, flashlight and extra batteries.
- Extra set of car keys and credit cards, cash or traveler's checks.
- Extra pairs of eyeglasses or other special items for infants, elderly or disabled family members.

### **Defending your home**

Whether you choose to stay to defend your home or to evacuate, complete as many of the following preparations as possible.

- DO NOT JEOPARDIZE YOUR LIFE. NO MATERIAL ITEM IS WORTH A LIFE.
- Wear fire-resistant clothing and protective gear.
- Remove combustible materials from around structures.
- Close or cover outside vents and shutters.
- Position garden hoses to reach the entire house, but do not turn the water on until it is needed. Hoses should have an adjustable nozzle.
- Place large, full water containers around the house. Soak burlap sacks, small rugs or large rags in the containers.
- Place a ladder against the roof of the house on the opposite side of the approaching wildfire. Place a garden hose near the ladder, prepared as described previously.
- Place portable pumps near available water supplies, such as pools, hot tubs, creeks, etc.
- Close all windows and doors. Do not lock them.
- Close all inside doors.
- Turn on a light in each room and all outside lights. Leave them on even during daylight hours.
- Fill tubs, sinks and similar containers with water.
- Shut off gas supplies to structures at outside meters. Shut off propane supplies at the outside meter of the tank.
- Remove curtains made of lace, nylon or other light materials. Close blinds, heavy drapes and fire resistant window covers.
- Move overstuffed furniture into the center of the house, away from windows and sliding doors.
- Cars should be parked in the garage, facing out. Close the windows of the vehicle but do not lock the doors. Leave the keys in the ignition.
- Close the garage door but leave it unlocked. Disconnect automatic garage door openers.

For additional copies of these checklists, visit [www.colostate.edu](http://www.colostate.edu) and search for wildfire, view the Colorado State Cooperative Extension fact sheet on [Forest Home Fire Safety](#), or contact the local Cooperative Extension office usually listed under the county government section of your local phone book.

(Information provided by Colorado State University Cooperative Extension and the Colorado State Forest Service.)



### Safety Zone Guidelines

A Safety Zone is an area that in the event of a wildland fire you could survive the passing fire without the aid of a fire shelter. A natural safety zone could be an area already burned clean by the fire (in the black), rock areas where flashy fuels are absent, or large bodies of water. A manmade safety zones could be pre-constructed sites such as clear cuts. It should be close enough to your home to consider escape time to reach the safety zone. They should not be located upslope or downwind of the fire or in heavy fuels.

1. Avoid locations that are downwind from the fire.
2. Avoid locations that are in chimneys, saddles, or narrow canyons.
3. Avoid locations that require a steep uphill escape route.
4. Take advantage of heat barriers such as lee side of ridges, large rocks, or solid structures.
5. Burn out safety zones prior to flame front approach.
6. For radiant heat only, the distance separation between you and the flames must be at least four times the maximum flame height. This distance must be maintained on all sides, if the fire has ability to burn completely around the safety zone. Convective heat from wind and/or terrain influences will increase this distance requirement.

### Calculations Assuming No Slope and No Wind

<u>Flame Heights</u>	<u>Distance separation</u>	<u>Area in Acres</u>
10 feet	40 feet	1/10 acre
20 feet	80 feet	1/2 acre
50 feet	200 feet	3 acres
75 feet	300 feet	7 acres
100 feet	400 feet	12 acres
200 feet	800 feet	50 acres

**Note:** Distance separation is the radius from the center of the safety zone to the nearest fuels. When fuels are present that will allow the fire to burn on all sides of the safety zone this distance must be doubled in order to maintain effective separation in front, to the sides, and behind the person.

Area in Acres is calculated to allow for distance separation on all sides for a three person family and a vehicle. One acre is approximately the size of a football field or exactly 208 feet x 208 feet.

**Example:** Given a fire with 10 foot flame heights (no wind or slope). You would need a minimum of 40 feet between you and the flames. So your total safety zone should be 80 feet x 80 feet. If you are settled into the middle of the safety zone you will have a minimum distance of 40 feet to each edge of the zone.



**DIRECTIONS FOR FILLING OUT FORM:**

Please fill out as complete as possible and fax to Colorado State Forest Service at 303-823-5768 or mail to 5625 Ute Highway, Longmont CO 80503-9130, or bring to scheduled marking appointment.

Any **Bolded** categories will be filled in by the CSFS representative at the time of initial site visit and tree marking for the defensible space. If you have any questions about this form please feel free to contact us.

**Wildfire Mitigation Plan**  
**FIELD DATA FORM**

Inspection Date: 3-13-07

Landowner name: Jennifer & Tyson Nunemacher

Mailing address: 2591 Ridge Dr

City, State. Zip: Broomfield, CO 80020

Site address: 401 Shady Hollow Rd, Nederland, CO 80466

Phone number: (303) 410-8288

Road access: Ridge Rd to Cougar Run to Shady Hollow, follow Shady Hollow to the left to approx 39°59'36"N 105°27'15"W (Directions from main access road)

Docket Number: SPR-07-004 (SPR, LU, Etc.)

Section: 04

Township: 1S

Range: 72



Legal Description: L X LODE 19548 LESS PT IN PEGMATITE LD 19787 & LESS PT IN ROCKY MOUNTAIN LD & TRACTS 1044A & 1044B SUGARLOAF PER BOCO DOCKET SE-05-029 SEE R2755158 & R2755159 000000 SHADY HOLLOW MOUNTAINS

Elevation: 8150 (feet)

Lot size (acres): 7.49 (Acres)

Number of Structures: 0 (All structures present)

Existing Structures: none (House/barn/garage/etc.)

New Structure: House (House/Barn/new addition/etc..)

Structure SQR. FT.: 3592 (covered sqft, incl garage) (Total square feet of structure)

Structure aspect: west (Dominant facing direction/view)

Driveway length: approx 150' (Actual length in feet from road to home)

Driveway trees removed: none (few/many/none)

Home buffer material: gravel and mix of native grasses per Boulder County revegetation requirements (Stone/crushed gravel/decorative stone)

House design: simple (simple/complex)

Roof Design: simple (simple/complex)

Roof material: metal (Asphalt shingles/concrete tiles/metal)

Soffits type: cement board (Plywood/hardboard/cement board)

Siding material: stucco (Cement/hardboard/log/stucco/stone/wood)

Windows (#): 50 (approximate number of windows)

Sliding Glass Doors (#) 0-1

Window wells (#) 1

Windows Size: medium (On average: small/medium/large)

Windows Frames: aluminum (aluminum/aluminum clad)



Windows Aspect: west (Dominant viewing direction)  
Window Construction: ? (Tempered glass/e-coating/etc.)  
Door Material: steel & wood (Wood/steel/fiberglass/composite)  
Deck material: compsite (trex or similar) (Wood/composite materials)  
Deck Description: open underneath and overhead (Enclosed/open underneath and overhead)  
Deck support type: ? (Timber posts/logs/steel/concrete/stone)  
Deck buffer material: ? Rock (Crushed rock/gravel)  
Deck weed barrier: ? polyester (Fiberglass/polyester)  
Garage if detached: n/a (Total square feet of garage)  
Out buildings: n/a (Total square feet of sheds, cabins, ect...)

Making a donation to community cistern: Yes (planned) (Yes or No)

Have you talked to your local fire department: Yes (Yes or No)

Are you required to have a sprinkler system: No (Yes or No)

Cistern: 51 ft to nearest corner, to the SW (Distance from house, and direction)

Cistern Type: both (Individual Cistern or Fire Cistern)

Cistern size: TBD min 1800 (gallons)

Utility Location: buried, East (Pole/buried: Direction from structure)

Leach field: approx 140ft, North (Distance from house, and direction)

Water supply: well (well or main line)

Well (if applicable): approx 65 ft, SE (Distance from house and direction)

Propane or natural gas: propane

Propane Tank location: 32 ft S-SE (Distance from house and direction)



Slash disposal: hailed/chipped (Chipped/hailed/burned/lop-scatter)

Can you provide a copy of the plan: Yes (Yes or No)

**Portion to be filled out at time of inspection**

FPD: Nederland Fire

Dominant fuel type: \_\_\_\_\_ (Grass/forbs/shrubs/slash/etc)

Dominant overstory: Lodgepole

Co-dominant overstory: Ponderosa, Douglas, Limber, Aspen

Shrubs: Manzanita

Fuel model type: 9

Aspect: North (Direction of slope)

Slope: 10-15%

Building site: Ridge (Chimney/saddle/valley/ridge/mid-slope)

Site moisture: Dry

Natural fire barrier: none

Insect & Disease Diagnosis: none



# Legend

- Zone 1
- Zone 2
- Well
- Leach field
- Driveway
- Leave tress
- Access to property
- Electric
- Propane
- Proposed cistern

Property of Jennifer & Tyson Nunemacher  
401 Shady Hollow Road, Nederland, CO  
SPR - 07-004

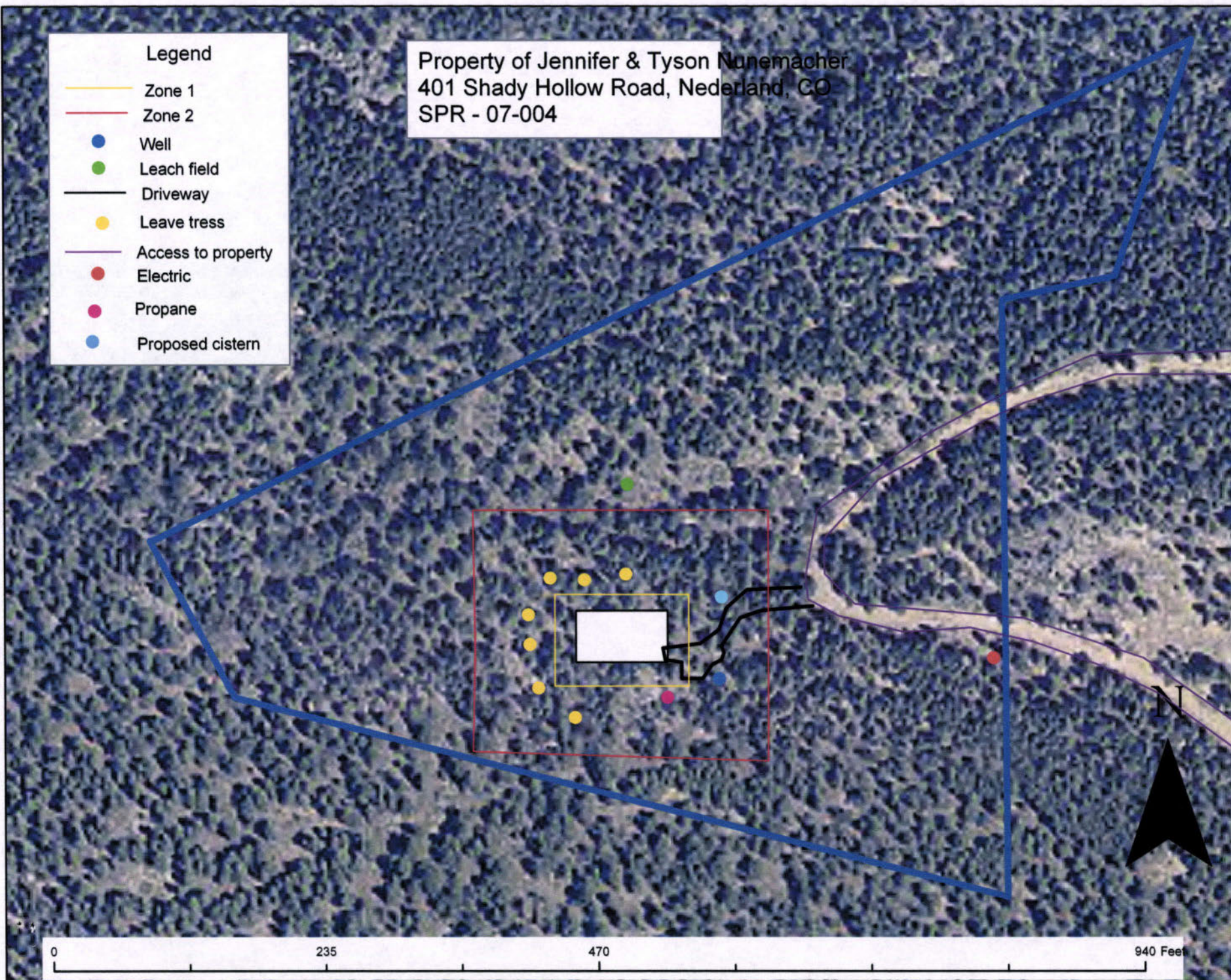



INDICATES AREA OF CUT/FILL  
(THIS EARTHWORK IS EXEMPT)  
FOUNDATION CUT IS APPROXIMATELY 270 CY

INDICATES AREA OF CUT/FILL  
(THIS EARTHWORK IS EXEMPT)  
FOUNDATION CUT IS APPROXIMATELY 270 CY

PROPOSED 4 BEDROOM  
SEPTIC SYSTEM



7.49 ACRES

SHADY HOLLOW

### PROPOSED SITE PLAN

$$1^{\circ} = 90' - 0''$$

SHADY HOLLOW BOULDER COUNTY, CO  
2009 INTERNATIONAL CODE  
BUILDING CONSTRUCTION: TYPE VB  
OCCUPANCY CLASSIFICATION: GROUP R-3  
NUMBER OF STORIES: TWO WITH  
FLOOR AREA: PARTIAL BASEMENT

FINISHED	2251 S.F.
UNFINISHED	1341 S.F.
TOTAL	3592 S.F.

3592 S.F. < 3600 S.F. THUS  
NO SPRINKLER SYSTEM RE

A1a	SITE PLAN & NOTES
A1b	RESEEDING PLAN
A2	LOWER FLOOR PLAN
A3	MAIN FLOOR PLAN
A4	UPPER FLOOR PLAN
A5	NORTH ELEVATION
A6	SOUTH ELEVATION
A7	EAST WEST ELEVATIONS

NUNEMACHER RESIDENCE

SHADY HOLLOW  
NEDERLAND, CO

DATE	ISSUE
01/08/07	SITE PLAN REVIEW



DEBORAH DAVENPORT ARCHITECT  
TEL. 730.375.9474  
FAX 800.204.1800  
EMAIL [debbie@carbourside.com](mailto:debbie@carbourside.com)  
P.O. BOX 2004  
NEDERLAND, CO  
80588

ALL DRAWINGS AND WRITTEN MATERIAL APPEARING HEREIN CONSTITUTE ORIGINAL AND UNPUBLISHED WORK OF THE ARCHITECT AND MAY NOT BE DUPLICATED, USED OR DISCLOSED WITHOUT WRITTEN CONSENT OF THE ARCHITECT

© 2007



SITE PLAN AND NOTES











A-1a









 **WebMail - RE: SPR-07-004 and Wildfire Mitigation Plan** 

 Delete  File  Create  Reply  Reply All  Forward  Previous  Next  Options  Inbox

 Help

**Date Sent:** Tuesday, January 23, 2007 9:27 AM

**From:** "Philips, Eric" <ephilips@co.boulder.co.us> [Add to Address Book](#)

**To:** Jenny Nunemacher <nunemaj@gmail.com> 

**Cc:** "Nicole Palestro \ (E-mail)" <palestro@lamar.colostate.edu>, 

**Subject:** RE: SPR-07-004 and Wildfire Mitigation Plan

**Status:** ☐ Urgent ☐ New

I generally request that WMP's not be prepared as part of the SPR process, in part due to possible issues of screening and strcutre relocation. Until the SPR is fully processed, reviewed by all interested parties, and approved, any WMP that is prepared and submtited is preliminary in nature. I do a complete review of a WMP as part of the Building Permit process, so anytime after the SPR is complete and before the BP is in process is fine for scheduling the completion of the WMP. As getting and submitting a WMP is your responsibility, you will need to contact Nicole directly to set up a new date and time for tree marking and consultation.

-----Original Message-----

**From:** Jenny Nunemacher [mailto:nunemaj@gmail.com]  
**Sent:** Monday, January 22, 2007 9:41 PM  
**To:** Philips, Eric  
**Subject:** SPR-07-004 and Wildfire Mitigation Plan

Eric,

We were planning to provide you (Boulder County) with the WFP as soon as possible so that it is available during the review process. Unfortunately we were not able to do it prior to submitting the application due to the snowstorms.

Nicole Palestro, who is going to do our Wildfire Mitigation Plan for us, let me know that you asked her to wait until our site plan application had been reviewed by the county with respect to the screening concerns. We will wait, of course, but I am curious to know whether you will let me know so that I can reschedule with her? Or will you contact her?

Jennifer Nunemacher  
SPR-07-004  
303-410-8288



# APPROXIMATE CUT AND FILL

LOCATION	CUT/FILL	APPROXIMATE CY
DRIVE	FILL	130 CY
SEPTIC	FILL	80 CY
NEAR HOUSE	CUT	34 CY
TOTAL		204 CY

INDICATES AREA OF CUT/FILL  
(THIS EARTHWORK IS EXEMPT)  
FOUNDATION CUT IS APPROXIMATELY 210 CY

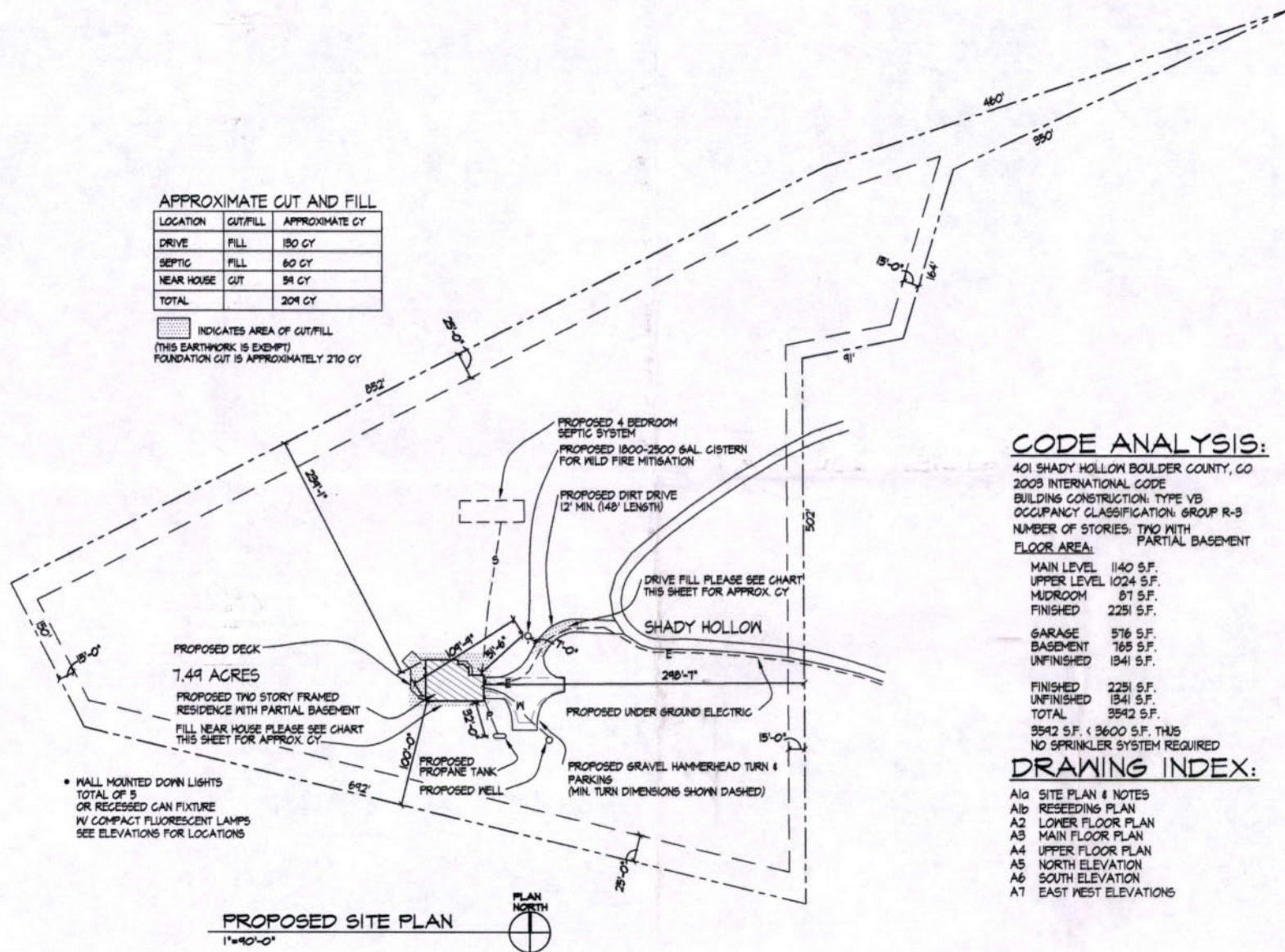

## PROPOSED SITE PLAN

1"=40'-0"

## CODE ANALYSIS:

401 SHADY HOLLOW BOULDER COUNTY, CO  
2003 INTERNATIONAL CODE  
BUILDING CONSTRUCTION: TYPE VB  
OCCUPANCY CLASSIFICATION: GROUP R-3  
NUMBER OF STORIES: TWO WITH  
FLOOR AREA: PARTIAL BASEMENT

MAIN LEVEL 1140 S.F.  
UPPER LEVEL 1024 S.F.  
MUDROOM 87 S.F.  
FINISHED 2251 S.F.

GARAGE 576 S.F.  
BASEMENT 765 S.F.  
UNFINISHED 1341 S.F.

FINISHED 2251 S.F.  
UNFINISHED 1341 S.F.  
TOTAL 3592 S.F.

3592 S.F. < 3600 S.F. THIS  
NO SPRINKLER SYSTEM REQUIRED

## DRAWING INDEX:

- A1a SITE PLAN & NOTES
- A1b RESEEDING PLAN
- A2 LOWER FLOOR PLAN
- A3 MAIN FLOOR PLAN
- A4 UPPER FLOOR PLAN
- A5 NORTH ELEVATION
- A6 SOUTH ELEVATION
- A7 EAST WEST ELEVATIONS

## NUNEMACHER RESIDENCE

401 SHADY HOLLOW RD.  
NUNEMACHER, CO

DATE	ISSUE
02/20/07	SITE PLAN REVIEW



DEBORAH DAVENPORT ARCHITECT  
700 1/2 E 4TH  
DENVER, CO 80202  
P.O. BOX 5004  
NUNEMACHER, CO 80644

ALL DRAWINGS AND WRITTEN  
MATERIAL, APPEARING HEREIN  
CONSTITUTE ORIGINAL AND  
UNPUBLISHED WORK OF THE  
ARCHITECT AND MAY NOT  
BE REPRODUCED, COPIED OR  
DISCLOSED WITHOUT WRITTEN  
CONSENT OF THE ARCHITECT  
© 2007

SITE PLAN AND NOTES

A-1a