

Colorado State Forest Service

Emergency Supplemental

2010 Grant Application

GATE

DISTRICT'S: Please Complete	
District Submitting Project:	Boulder
Forester Submitting Project:	Bryan Baer
District Priority Number:	1 of 1
Date Submitted:	July 29, 2010
FOR REVIEWER'S USE ONLY:	
Rating:	

Applicant Information	
Applicant:	Lee J. Merryman
Contact Person:	Lee J. Merryman
Address:	1579 Reed Ranch Road
City/Zip Code:	Boulder, CO 80302
Phone (Work/Cell):	303-442-4393 or 303-717-8260
Email:	JIM.MERRYMAN@LeftBrainMedia.com
Fax:	

Community At Risk Information			
Name of Project:	Merryman		
Community Name(s):	Meadow Glen		
County:	Boulder	Congressional District:	R71W, T2N,Sec 34
Latitude (decimal degrees):	105 18.694W	Longitude (decimal degrees):	40 5.839N
Threat Description (check all that apply)			
Homes:	<input checked="" type="checkbox"/> X	Number of:	1
Businesses:	<input type="checkbox"/>	Number of:	
Watersheds:	<input type="checkbox"/>	Number of:	
Other (Describe):			

Requested Grant Amount / Project Description	
All information for the project must fit into the space provided below. The review committee will not consider attachments.	
Dollar Amount Requested May Not Exceed \$470 x Number of Acres Proposed For Treatment	
Dollar Amount Requested	\$8,460.00
Will this Project be conducted as a Pass-Through Grant?	<input checked="" type="checkbox"/> Yes <input type="checkbox"/> No

Provide a brief overview of the project and the project area. (If applying for a fuels reduction project, identify vegetation types)

Project will create defensible spacing around one residence. Additional forest thinning throughout property, as well as limbing of the leave-trees. Aim to create adequate spacing of remaining trees, as well as increase of species diversity (Ponderosa Pine and Douglas Fir). All work completed will improve the quality of forest health, as well as to reduce the risks associated with wildfire. Project work will not only mitigate the immediate wildfire threats to the residence, but will be beneficial for all of the homeowner's in the Meadow Glen Forest Homeowner's Association (all located off of Reed Ranch Rd.), as egress (emergency) for fire road use will improve. This fire road will also serve as an alternate escape route for the entire community.

Scope of Work / Project Timeline

All information for the project must fit into the space provided below. Attachments will not be considered by the review committee.

Provide a brief scope of work that clearly describes how grant funds will be spent. (This should be more specific than the project description)

- 4 Homeowner will do the majority of project work. Trees that require technical felling, as well as excessive mountain pine beetle hit trees, will require additional contractor support, and will be contracted out to a local mitigation crew. MPB hit trees will be debarked and dealt with accordingly to ensure that no further expansion occurs on the property.

Describe all planned long-term maintenance (grant funded or other).

Remaining trees will be continually monitored for insect and disease attacks, and removed as deemed necessary. Continual limbing and removal of encroaching vegetation will be done yearly.

What is the duration of this project? (check one) 1 Year 2 Years 3 Years 4 Years

Is this a continuing project from previous year/s? (check one) Yes No

Provide a timeline for the project

Year #1: Thinning/Limbing and removal of trees within the immediate vicinity of the residence and continue outward toward the boundary on all sides (approx. 10 acres).

Year #2: Thinning/Limbing and removal of the remaining trees up to project boundary (approx. 8 acres).

Interagency Collaboration

5 Specify the private, local, tribal, county, state, federal and/or non-governmental (501c3) organizations that will contribute to or participate in the completion of this project. Describe briefly the contributions each partner will make (i.e. – donating time/equipment, funding, etc.).

Project work will complement ongoing project work being performed by the Boulder Mountain Fire District Mitigation Crew (now thinning along paved road throughout the subdivision). Inclusion of private contractor to assist with MPB hit trees (debarking/shredding/chipping).

Community Wildfire Protection Plan (CWPP)

Does this community have a wildfire protection plan that follows the Healthy Forest Restoration Act CWPP guidelines? (check one) X yes no

Is this project part of the plan? (check one) X yes no

6 **Project Category** (check all that apply and answer related questions)

Hazard Fuels Reduction X **Other Forest Management Treatment**

Number of acres to be treated:	18.0	Estimated cost per acre:	\$1,500.00
---------------------------------------	------	---------------------------------	------------

Project Type (check all that apply)

Defensible Space	X	Thinning w/o Product	X
Fuelbreak	<input type="checkbox"/>	Mastication	<input type="checkbox"/>
Thinning w/ Product	<input type="checkbox"/>	Other	<input type="checkbox"/>

Total Project Expense (Pass Through)

	<i>Please fill all fields</i>	Grant Share (\$ Amount Requested)	TOTAL
7	Contractual Services:	\$8,460.00	\$ 8,460.00
	TOTAL:	\$8,460.00	\$ 8,460.00

Grant funding may only be used for Contractual Service.

Total Project Expense (Non-Pass Through)

	<i>Please fill all fields</i>	Grant Share (\$ Amount Requested)	TOTAL
8	Contractual Services:		\$ 0
	Indirect Costs:		\$ 0
	TOTAL:	\$0	\$ 0

Grant funding may only be used for Contractual Service and Indirect.

Attach Project Map Showing Specific Treatment Areas

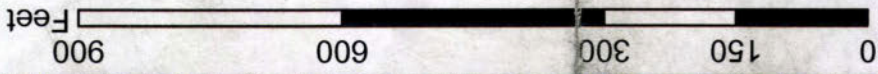

Created By: Bryan Baer
CSFS BO Dist, July, 2010

278

Merryman_Proposal: 18.0Ac

Merryman Proposal

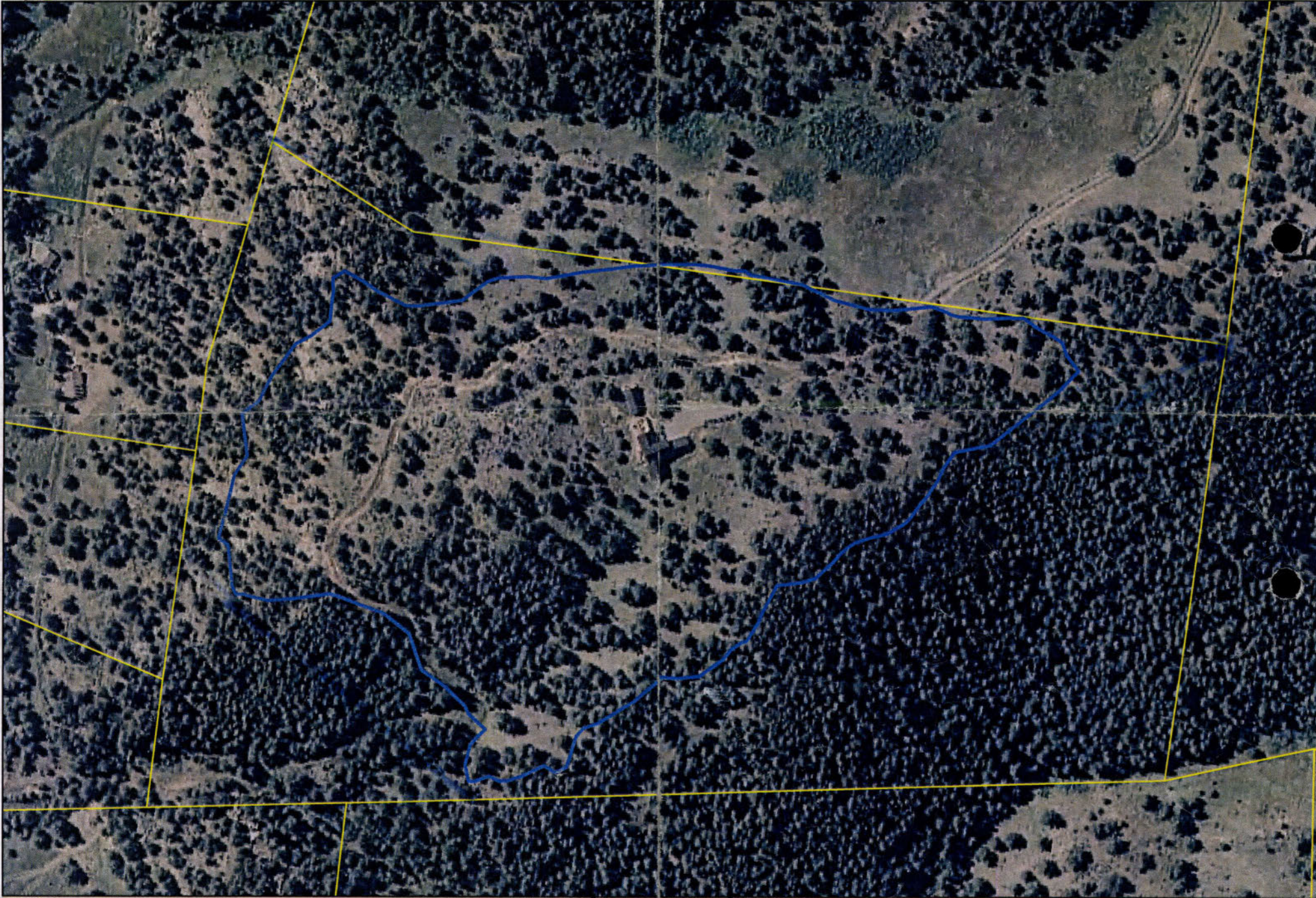

Merryman Proposal



COPY

01-18-11

Colorado State University Program Payment

GRANT PROGRAM (CHECK ONE)	
Bureau of Land Management Task Order P	
Volunteer or Rural Fire Assistance (a.k.a.: V	
Forest Land Enhancement Program (a.k.a.	
Insect and Disease Prevention and Suppre	
State Fire Assistance (a.k.a.: SFA)	
Front Range Fuels Treatment Partnership	
Stevens Fuels Treatment Funds	
Cooperative Fire Agreement (Active Fire S	
24-103-206-01)	
Emergency Supplemental Funds (a.k.a.: ESF)	<input checked="" type="checkbox"/>

Hi, Allen .
 This copy is for
 The Boulder District Office
 files .
 Best regards,
 Karen Carlin
 (970) 491-3006

Checked for Federal suspension and debarment (State Office) <http://www.epis.gov/>

01-05-11
KC
01-13-11
KC

Name: LEE J. MERRYMAN

Address: 1579 REED RANCH RD.

BOULDER, CO 80302

Approved for Payment
C.S.F.S.
1128670
01-13-11
KC

The above named has submitted a project application that has been reviewed and approved by the Colorado State Forest Service for funding from Federal Assistance.

Grant Number: 5308400-80-03

Approved Funding: \$8,460.00

Total Project: \$9,156.88

CSFS Account Number: 5308400-6693
109SUP HAR FUELS FR 80

Amount of Payment: \$8,460.00

Circle one: 1st Payment 2nd Payment 3rd Payment Final Payment

Approved by [Signature]
(Program manager signature)

Date: 1/11/11



COPY

**Colorado State Forest Service
Program Payment Request**

GRANT PROGRAM (CHECK APPROPRIATE PROGRAM TYPE):	
Bureau of Land Management Task Order Program	
Volunteer or Rural Fire Assistance (a.k.a.: VFA/RFA)	
Forest Land Enhancement Program (a.k.a.: FLEP)	
Insect and Disease Prevention and Suppression Program	
State Fire Assistance (a.k.a.: SFA)	
Front Range Fuels Treatment Partnership (a.k.a.: FRFTP)	
Stevens Fuels Treatment Funds	
Cooperative Fire Agreement (Active Fire Suppression Cooperators; CRS#R-24-103-206-01)	
Emergency Supplemental Funds (a.k.a.: ESF)	X

Checked for Federal suspension and debarment (State Office) <http://www.epls.gov/>

Name: LEE J. MERRYMAN

Address: 1579 REED RANCH RD.

BOULDER, CO 80302

Approved for Payment
C.S.F.S.
1128670
01-13-11
KC

The above named has submitted a project application that has been reviewed and approved by the Colorado State Forest Service for funding from Federal Assistance.

Grant Number: 5308400-80-03

Approved Funding: \$8,460.00

Total Project: \$9,156.88

CSFS Account Number: 5308400-6693
109SUP HAZ FUELS FR 80

Amount of Payment: \$8,460.00

Circle one: 1st Payment 2nd Payment 3rd Payment Final Payment

Approved by [Signature]
(Program manager signature)

Date: 1/11/11



Colorado State Forest Service Program Payment Request

GRANT PROGRAM (CHECK APPROPRIATE PROGRAM TYPE):	
Bureau of Land Management Task Order Program	<input type="checkbox"/>
Volunteer or Rural Fire Assistance (a.k.a.: VFA/RFA)	<input type="checkbox"/>
Forest Land Enhancement Program (a.k.a.: FLEP)	<input type="checkbox"/>
Insect and Disease Prevention and Suppression Program	<input type="checkbox"/>
State Fire Assistance (a.k.a.: SFA)	<input type="checkbox"/>
Front Range Fuels Treatment Partnership (a.k.a.: FRFTP)	<input type="checkbox"/>
Stevens Fuels Treatment Funds	<input type="checkbox"/>
Cooperative Fire Agreement (Active Fire Suppression Cooperators; CRS#R-24-103-206-01)	<input type="checkbox"/>
Emergency Supplemental Funds (a.k.a.: ESF)	<input checked="" type="checkbox"/>

Checked for Federal suspension and debarment (State Office) <http://www.epls.gov/>

Name: LEE J. MERRIMAN

Address: 1579 REED RANCH RD.

BOULDER, CO 80302

The above named has submitted a project application that has been reviewed and approved by the Colorado State Forest Service for funding from Federal Assistance.

Grant Number: 5308400-80-03

Approved Funding: \$8,460.00

Total Project: \$9,156.88

CSFS Account Number: 5308400-6693

Amount of Payment: \$8,460.00

Circle one: 1st Payment 2nd Payment 3rd Payment Final Payment

Approved by _____
(Program manager signature)

Date: _____

**EMERGENCY SUPPLEMENTAL FUNDS
LANDOWNER ASSISTANCE PROGRAMS
ACCOMPLISHMENT REPORT FOR REIMBURSEMENT (Page 1)**

Project No. 5308400-B0-03
(For Official Use Only-
No. from original application)

Applicant name (please print): LEE J. MERRYMAN

	Total Contracted Services ¹	Total Landowner Services ²	Totals
Labor Cost (Actual)	\$ 500,-	427.5 hours \$ 8,556.88	A Labor Cost= \$ 9,156.88
Operating Exp ³ (Actual)			B Oper. Exp.=
Project Cost	\$ 500,-	\$ 8,656.88	C Total Project (A+B) = \$ 9,156.88
			Amount Originally Approved = \$ 8,460
			Amount to be Reimbursed not to exceed \$470 Per Acre \$ 8,460

- ¹ Any contracted services where payment was made for services.
- ² Use up to \$ 20.25/hour for Landowner time. This is the maximum allowable.
- ³ Equipment rental, supplies, etc. needed to complete project. (Tools and Equipment purchases are not reimbursable.)
- ⁴ Reimbursement amount cannot exceed amount approved. Requests for partial payments will be considered on a case by case basis.
- ⁵ Reimbursement amount cannot exceed \$470/acres for Emergency Supplemental Funds.

* Attach receipts, Cost Documentation Form D-ES (contractor costs, your time ledger, gas, oil, etc). Keep copies for your files.

Landowner Signature: [Signature] Date: Dec 14, 2010

All expenses are true and accurate and all cost share is true and accurate.

Mailing Address: 1579 REED RANCH RD City: BOULDER

County: BOULDER State: CO Zip: 80302 Phone: 303 442-4393

Practice certified by: BRYAN BAER [Signature]
CSFS forester

Payment Approval: _____ Amount: \$8,460.00 Date: _____
CSFS program manager

Return this form, along with your completed Cost Documentation Form to your local **Colorado State Forest Service District Office**. Retain documentation such as receipts and payment for six (6) years. The IRS considers reimbursable funds as ordinary income. Please consult your tax advisor.

**EMERGENCY SUPPLEMENTAL FUNDS
LANDOWNER ASSISTANCE PROGRAMS
ACCOMPLISHMENT REPORT (page 2)**

Project No. 5308400-80-03

To be completed by CSFS forester:

PROGRAM:

WUI Incentives D-space: _____ I & D Prevention and Suppression – Bark Beetle: _____

FRFTP: _____ STEVENS' Fund: _____ SFA: _____ ESF: Forest
Restoration Grant (SB71 and HB1199): _____

WUI D-space Accomplishment:

No. of D-spaces = _____ Acres slash disposal = _____ Acres fuel breaks = _____
Acres thinned = _____ Acres pruned = _____

I & D Prevention and Suppression Accomplishment:

No. of infested trees treated: _____
Acres inspected and treated: _____
Acres thinned: _____

Accomplishment (Not included above) – LOA Practice Number:

#1 Plan Acres = _____	#5 Acres = _____	#9 Acres treated = _____
#2 Acres tree planting = _____	#6 Acres treated = _____	#10 Acres of restoration = _____
Acres treated = _____	#7 Acres treated = _____	#11 Acres = _____
#3 Acres treated = _____	#8 Acres treated = _____	
#4 Acres planted/ renovated = _____		



Boulder Mountain Fire Protection District
 Mitigation Services
 1905 Linden Drive
 Boulder, Co 80304
 (303) 440-0235 Fax: (303) 440-5247
 mitigation@bouldermountainfire.org

Invoice # 129
 Date: 10/31/10

INVOICE

Customer				
Name	Jim Merryman			
Address	1579 Reed Ranch Road			
City	Boulder	State	CO	ZIP 80302

Qty (hrs)	Dates	Description	Code	Unit Price	TOTAL
5.64	10/5/10 & 10/7/10	Defensible Space Treatment including cutting, low-limbing, piling, and/or hauling. (Total hours for all crew members)	591.1	\$ 55.00	\$ 310.00
2.00	10/11/10	Chipping Services. (Hours are per hour of chipping and includes 2 crew members)	591.2	\$ 95.00	\$ 190.00
Subtotal					\$ 500.00

TOTAL \$ 500.00

Office Use Only

The amount billed is due and payable upon receipt. Any balance remaining unpaid after 30 days will be assessed interest at the rate of 1.0% per month of the unpaid balance.

Please make checks payable to Boulder Mountain Fire Protection District

Lee J Mernyman

2010

Forest Clearing Project 1

	Hours thinning	Cost/Hr	Total Cost
1-Aug			
2			
3			
4			
5			
6			
7			
8			
9 Tetons			
10 Tetons			
11 Tetons			
12 Tetons			
13 Tetons			
14 Tetons			
15 Tetons			
16 Tetons			
17 Tetons			
18		5.5	
19		6	
20		5.5	
21		6	
22		5.5	
23		7	
24		6.5	
25		6	
26		6	
27		6.5	
28		4.5	
29		6	
30		7	
31		5.5	
1-Sep		5	
2		6.5	
3		7	
4		6	
5		5	
6 Fire		3	
7 Fire			
8 Fire			
9 Fire			
10 Fire			
11 Fire			
12			
13			
14			
15		5.5	
16		6.5	

17	4.5
18	6.5
19	5
20	6.5
21	7
22	6.5
23	7
24	5.5
25	6.5
26	3.5
27	
28	5
29	2.5
30	6
1-Oct	6.5
2	7
3	2
4	
5	5.5
6	5.5
7	7
8	
9	3.5
10	2.5
11	6
12	1
13	4
14	2.5
15	
16	7
17	6
18	6.5
19	4
20	
21	
22	5.5
23	6.5
24	
25	5.5
26	7
27	6
28	4.5
29	
30	
31	6
1-Nov	5
2	
3	5.5
4	6

5	6
6	4.5
7	5.5
8	3.5
9	
10	5
11	4.5
12	3
13	6
14	
15	4
16	3.5
17	
18	5.5
19	3.5
20 T-Day	
21 T-Day	
22 T-Day	
23 T-Day	
24 T-Day	
25 T-Day	
26 ski	
27 ski	
28 ski	
29	5
30	5.5
1-Dec	6
2	5
3	5.5
4	3.5
5	4.5
6	4
7 Manitou	
8 Manitou	

Total Hours:	427.5	\$20.25	\$8,656.88
Fire Dept Mitigation Work			\$500.00
Total			\$9,156.88