

PERSONAL - USE PERMIT

Permit Number: FCD-13-PP-01	Date of Issue: 8/23/13	Expiration Date: 12/31/13
CSFS District: Fort Collins District	Permittee Name: ALLEN SWEETSBY	
Property/Project: Pingree Park	Permittee Address: 412 N. 7th ST GREELEY	
County: Larimer	Phone: 970-217-8430	
	State and Zip Code: CO 80634	

Product Removal Record

Type of Permit Free: ☒ Paid: ☐

Total Units Sold: 5 cords
 Unit Price: \$ _____
 Stumpage Payment \$ _____
 Deposits or Other Fees \$ _____

Total Payment \$ n/a

Payment made by ☐ Cash ☐ Check

Date	Volume (units)	Permittee's Initials

Designated Cutting/Removal Area: Firewood piles designated @ Pingree Park – see attached map

Conditions of Permit:

1. This permit must be in your possession while gathering and transporting forest products.
2. Permittee shall present this permit to Colorado State Forest Service, USFS or a Law Enforcement Officer upon request.
3. Non-compliance with the conditions of this permit may result in termination of permit and forfeiture of paid fees.
4. This permit authorizes the permittee to remove forest products from the designated work areas in the amount and under the conditions stated.
5. This sale is final and not subject to refund, extension of time, nor is the permit transferable.
6. Product Removal Record must be completed prior to removal of each load of forest products from the work area.
7. Stumps shall be no higher than n/a inches as measured on the uphill side.
8. Slash shall be: n/a Piled n/a Lopped and Scattered to a height no greater than n/a inches.
9. Holes and ruts will be filled to level with the surround ground.
10. Existing roads will be used. All roads and trails will be kept by the Permittee in their original condition. Care will be taken to maintain drainage necessary to prevent erosion prior to and during hauling of products.
11. The Permittee will exercise all possible precautions to prevent wildfire; shall immediately report wildfires; and shall assist in the suppression of any fire on or threatening the property of the landowner.
12. Trash will be kept picked up at all times by the Permittee and shall be removed from the site.
13. Camping on the site will be allowed only after prior written permission from the sale administrator.
14. All improvements installed as part of this agreement will remain the property of the landowner.
15. Other: CSFS contacts: Boyd Lebeda 970-222-8693 or Greg Zausen 970-222-0841

THE PERMITTEE SHALL INDEMNIFY AND HOLD HARMLESS THE LANDOWNER, THE COLORADO STATE FOREST SERVICE AND THEIR AGENTS FROM ANY AND ALL DAMAGES, CLAIMS, OR DEMANDS ON ACCOUNT OF ANY ACTION BY THE PERMITTEE, HIS AGENTS, OR EMPLOYEES UNDER THIS PERMIT.

I understand and agree to the conditions of this permit.

Signature of Permittee

CSFS Representative Signature

Log Decks



Cirque Meadow Trail

N. Co Rd 63E

PERSONAL - USE PERMIT

Permit Number: <u>FeD-13-PP-01</u>	Date of Issue: <u>8/23/13</u>	Expiration Date: <u>12/31/13</u> ^{BL}
CSFS District: Fort Collins District	Permittee Name: <u>Allen Sneed by</u>	
Property/Project: Pingree Park	Permittee Address: <u>970 217 8430</u> Phone: <u>412 N 71st</u> <u>Greene CO 80634</u>	
County: Larimer	State and Zip Code: <u>412 N 71st</u> <u>Greene CO 80634</u>	

Product Removal Record

Type of Permit Free: X
Paid: _____

Total Units Sold: 5 cords
Unit Price: \$ 0
Stumpage Payment \$ _____
Deposits or Other Fees \$ _____

Total Payment \$ n/a

Payment made by _____ Cash _____ Check _____

Date	Volume (units)	Permittee's Initials

Designated Cutting/Removal Area: Firewood piles designated @ Pingree Park – see attached map

Conditions of Permit:

1. This permit must be in your possession while gathering and transporting forest products.
2. Permittee shall present this permit to Colorado State Forest Service, USFS or a Law Enforcement Officer upon request.
3. Non-compliance with the conditions of this permit may result in termination of permit and forfeiture of paid fees.
4. This permit authorizes the permittee to remove forest products from the designated work areas in the amount and under the conditions stated.
5. This sale is final and not subject to refund, extension of time, nor is the permit transferable.
6. Product Removal Record must be completed prior to removal of each load of forest products from the work area.
7. Stumps shall be no higher than n/a inches as measured on the uphill side.
8. Slash shall be: n/a Piled n/a Lopped and Scattered to a height no greater than n/a inches.
9. Holes and ruts will be filled to level with the surround ground.
10. Existing roads will be used. All roads and trails will be kept by the Permittee in their original condition. Care will be taken to maintain drainage necessary to prevent erosion prior to and during hauling of products.
11. The Permittee will exercise all possible precautions to prevent wildfire; shall immediately report wildfires; and shall assist in the suppression of any fire on or threatening the property of the landowner.
12. Trash will be kept picked up at all times by the Permittee and shall be removed from the site.
13. Camping on the site will be allowed only after prior written permission from the sale administrator.
14. All improvements installed as part of this agreement will remain the property of the landowner.
15. Other: CSFS contacts: Boyd Lebeda 970-222-8693 or Greg Zausen 970-222-0841

THE PERMITTEE SHALL INDEMNIFY AND HOLD HARMLESS THE LANDOWNER, THE COLORADO STATE FOREST SERVICE AND THEIR AGENTS FROM ANY AND ALL DAMAGES, CLAIMS, OR DEMANDS ON ACCOUNT OF ANY ACTION BY THE PERMITTEE, HIS AGENTS, OR EMPLOYEES UNDER THIS PERMIT.

I understand and agree to the conditions of this permit.

Signature of Permittee

Boyd Lebeda
CSFS Representative Signature



Log Deck



Cirque Meadow Trail

Nico Rd 63E

PERSONAL - USE PERMIT

Permit Number: FCD-12-PP-03	Date of Issue: November 20, 2012	Expiration Date: December 23, 2012
CSFS District: Fort Collins Boyd Lebeda, District Forester 970.491.8445; Boyd.Lebeda@colostate.edu	Permittee Name: SAF Alpha Chapter Steph Berry, 719-649-2575, sberry58@gmail.com Branden Bryce, 303-928-9177, branden_bryce@msn.com	
Property/Project: Pingree Park Campus	Permittee Address: 318 Scott Ave, Fort Collins, CO, 80521	
County: Larimer	Contact: See above	

Product Removal Record

Type of Permit Free: Lodgepole Pine Christmas Trees
Paid:

Total Units Sold: 50 *100*
Unit Price: \$ 0
Stumpage Payment \$
Deposits or Other Fees \$

Total Payment \$ 0

Payment made by Cash Check

Date	Volume (units)	Permittee's Initials

Designated Cutting/Removal Area: Pingree Park Campus – areas shown on the attached map.

Conditions of Permit:

1. This permit must be in your possession while gathering and transporting forest products.
2. Permittee shall present this permit to Colorado State Forest Service, USFS or a Law Enforcement Officer upon request.
3. Non-compliance with the conditions of this permit may result in termination of permit and forfeiture of paid fees.
4. This permit authorizes the permittee to remove forest products from the designated work areas in the amount and under the conditions stated.
5. This sale is final and not subject to refund, extension of time, nor is the permit transferable.
6. Product Removal Record must be completed prior to removal of each load of forest products from the work area.
7. Stumps shall be no higher than 6 inches as measured on the uphill side.
8. Slash shall be: Piled X Lopped and Scattered to a height no greater than 12 inches.
9. Holes and ruts will be filled to level with the surround ground.
10. Existing roads will be used. All roads and trails will be kept by the Permittee in their original condition. Care will be taken to maintain drainage necessary to prevent erosion prior to and during hauling of products.
11. The Permittee will exercise all possible precautions to prevent wildfire; shall immediately report wildfires; and shall assist in the suppression of any fire on or threatening the property of the landowner.
12. Trash will be kept picked up at all times by the Permittee and shall be removed from the site.
13. Camping on the site will be allowed only after prior written permission from the sale administrator.
14. All improvements installed as part of this agreement will remain the property of the landowner.
15. Other: A maximum spacing of no more than 10 feet between trees after cutting.
16. Other: Trees cut must be less than 20 feet tall. Slash must be treated as described in Condition #6.

THE PERMITTEE SHALL INDEMNIFY AND HOLD HARMLESS THE LANDOWNER, THE COLORADO STATE FOREST SERVICE AND THEIR AGENTS FROM ANY AND ALL DAMAGES, CLAIMS, OR DEMANDS ON ACCOUNT OF ANY ACTION BY THE PERMITTEE, HIS AGENTS, OR EMPLOYEES UNDER THIS PERMIT.

I understand and agree to the conditions of this permit.

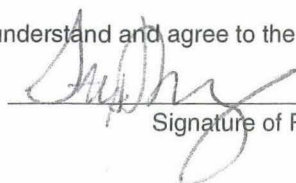

Signature of Permittee



CSFS Representative Signature



2009-2010 Aerials

10/31/2012

Legend



Created by Larimer County GIS
using data from multiple sources. Larimer County
makes no warranty as to the accuracy. This product
may not reflect recent updates prior to the date of
printing.

0.0000.00.12

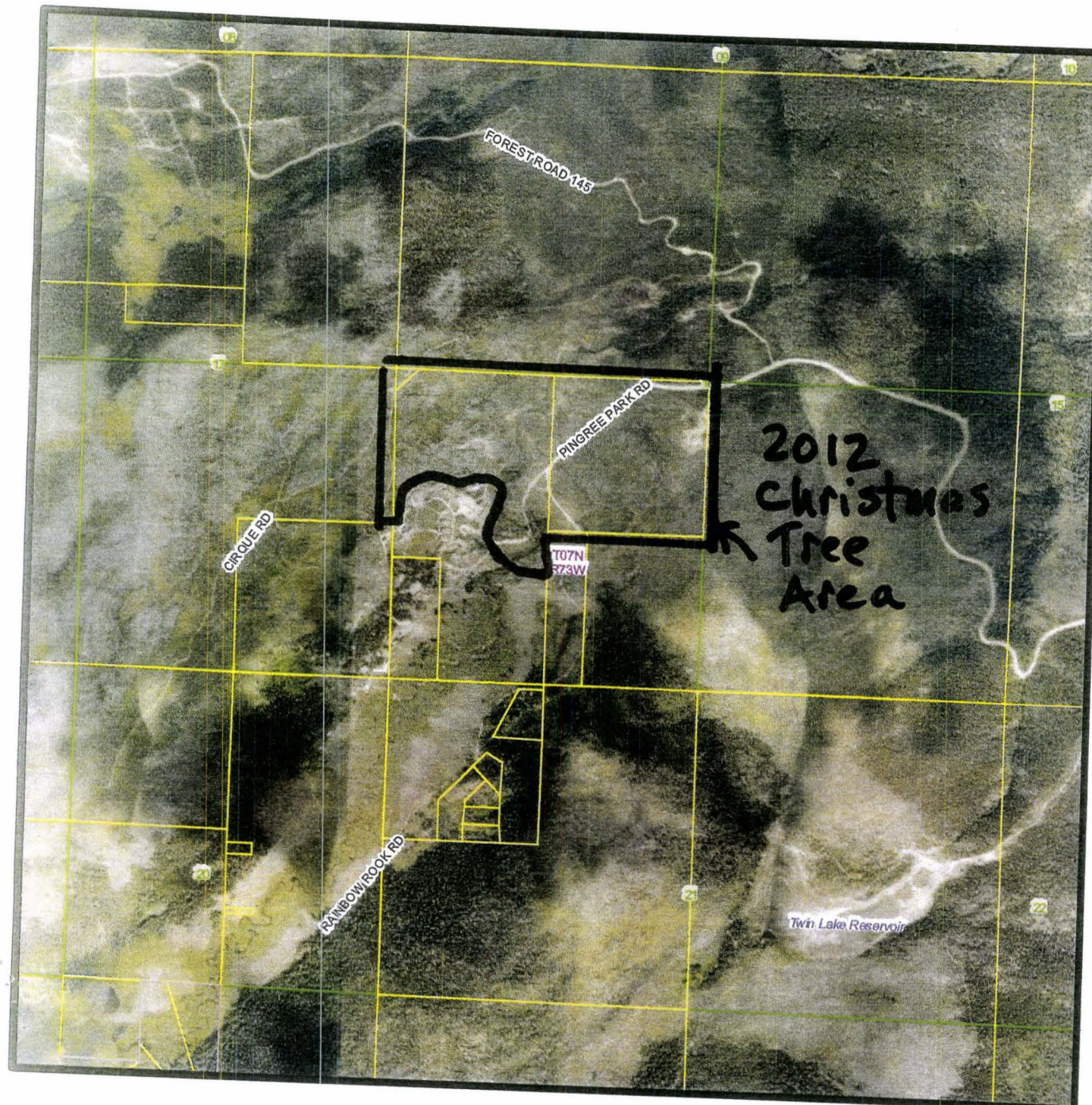

PERSONAL - USE PERMIT

Permit Number: FCD-12-PP-03	Date of Issue: November 20, 2012	Expiration Date: December 23, 2012
CSFS District: Fort Collins Boyd Lebeda, District Forester 970.491.8445; Boyd.Lebeda@colostate.edu	Permittee Name: SAF Alpha Chapter Steph Berry, 719-649-2575, sberry58@gmail.com Branden Bryce, 303-928-9177, branden_bryce@msn.com	
Property/Project: Pingree Park Campus	Permittee Address: 318 Scott Ave, Fort Collins, CO, 80521	
County: Larimer	Contact: See above	

Product Removal Record

Type of Permit Free: ☐ Lodgepole Pine Christmas Trees
Paid: ☐

Total Units Sold: 50
Unit Price: \$ 0
Stumpage Payment \$
Deposits or Other Fees \$

Total Payment \$ 0

Payment made by ☐ Cash ☐ Check

Date	Volume (units)	Permittee's Initials

Designated Cutting/Removal Area: Pingree Park Campus – areas shown on the attached map.

Conditions of Permit:

1. This permit must be in your possession while gathering and transporting forest products.
2. Permittee shall present this permit to Colorado State Forest Service, USFS or a Law Enforcement Officer upon request.
3. Non-compliance with the conditions of this permit may result in termination of permit and forfeiture of paid fees.
4. This permit authorizes the permittee to remove forest products from the designated work areas in the amount and under the conditions stated.
5. This sale is final and not subject to refund, extension of time, nor is the permit transferable.
6. Product Removal Record must be completed prior to removal of each load of forest products from the work area.
7. Stumps shall be no higher than 6 inches as measured on the uphill side.
8. Slash shall be: ☐ Piled ☒ Lopped and Scattered to a height no greater than 12 inches.
9. Holes and ruts will be filled to level with the surround ground.
10. Existing roads will be used. All roads and trails will be kept by the Permittee in their original condition. Care will be taken to maintain drainage necessary to prevent erosion prior to and during hauling of products.
11. The Permittee will exercise all possible precautions to prevent wildfire; shall immediately report wildfires; and shall assist in the suppression of any fire on or threatening the property of the landowner.
12. Trash will be kept picked up at all times by the Permittee and shall be removed from the site.
13. Camping on the site will be allowed only after prior written permission from the sale administrator.
14. All improvements installed as part of this agreement will remain the property of the landowner.
15. Other: A maximum spacing of no more than 10 feet between trees after cutting.
16. Other: Trees cut must be less than 20 feet tall. Slash must be treated as described in Condition #6.

THE PERMITTEE SHALL INDEMNIFY AND HOLD HARMLESS THE LANDOWNER, THE COLORADO STATE FOREST SERVICE AND THEIR AGENTS FROM ANY AND ALL DAMAGES, CLAIMS, OR DEMANDS ON ACCOUNT OF ANY ACTION BY THE PERMITTEE, HIS AGENTS, OR EMPLOYEES UNDER THIS PERMIT.

I understand and agree to the conditions of this permit.

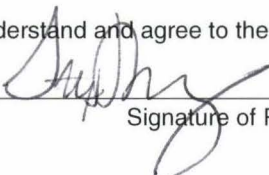
Signature of Permittee

CSFS Representative Signature

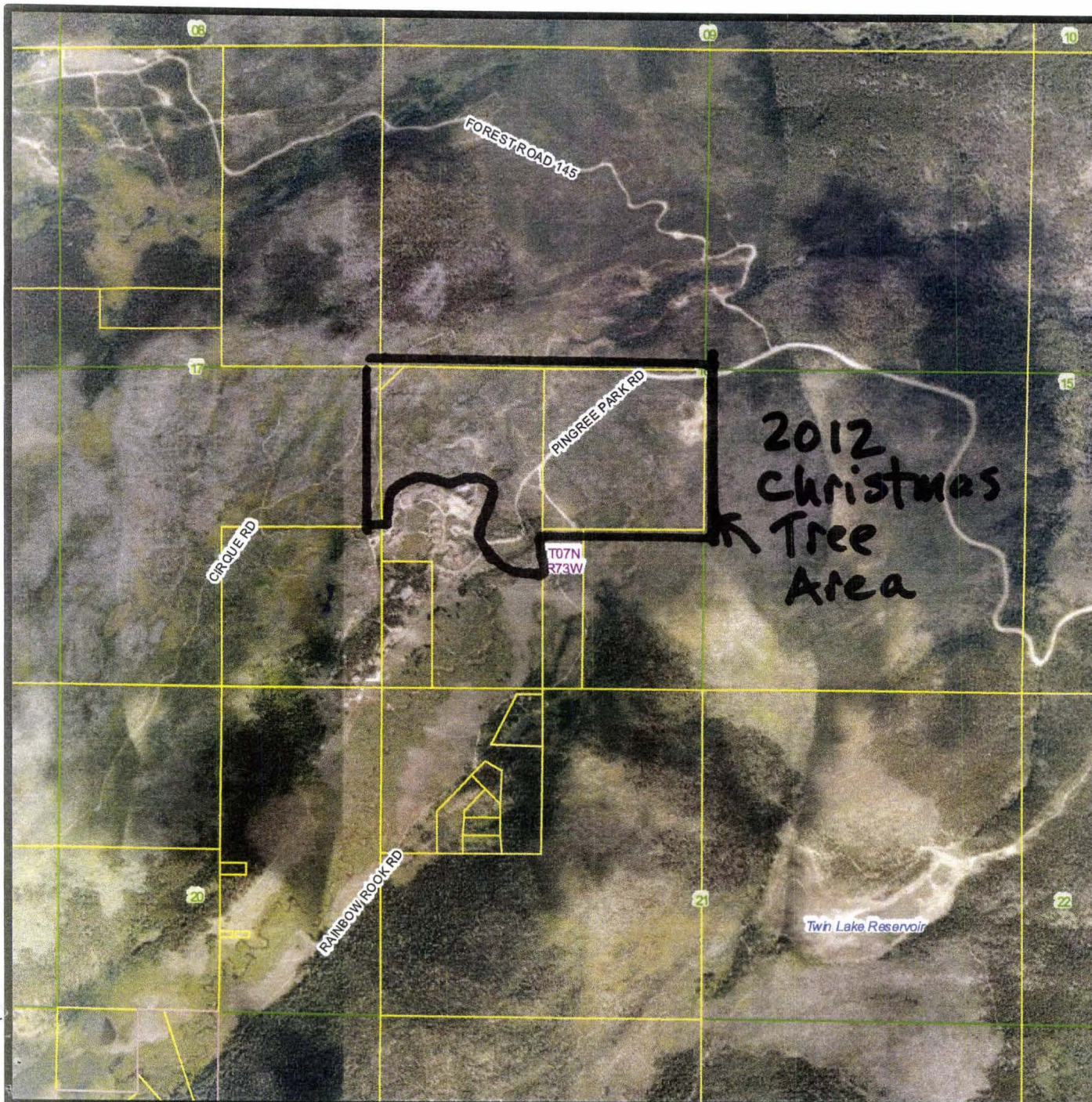

2009-2010 Aerials

10/31/2012

Legend



Created by Larimer County GIS
using data from multiple sources. Larimer County
makes no warranty as to the accuracy. This product
may not reflect recent updates prior to the date of
printing.

0.0000.08.12



Miles

PERSONAL - USE PERMIT

Permit Number: FCD-12-PP-02	Date of Issue: November 1, 2012	Expiration Date: December 23, 2012
CSFS District: Fort Collins Boyd Lebeda, District Forester 970.491.8445; Boyd.Lebeda@colostate.edu	Permittee Name: Ryan Behm, Gift of a Green Christmas	
Property/Project: Pingree Park Campus	Permittee Address: P.O. Box 272683, Fort Collins, CO 80527	
County: Larimer	Contact: 970.222.5678 Ryanbehm@yahoo.com	970 402 9640 Brandon Milne

Product Removal Record**Type of Permit** Free: Lodgepole Pine Christmas Trees Paid: Total Units Sold: 300 Unit Price: \$ 0 Stumpage Payment \$ Deposits or Other Fees \$ **Total Payment** \$ 0 Payment made by Cash Check

Date	Volume (units)	Permittee's Initials

Designated Cutting/Removal Area: Pingree Park Campus – areas shown on the attached map. **Conditions of Permit:**

1. This permit must be in your possession while gathering and transporting forest products.
2. Permittee shall present this permit to Colorado State Forest Service, USFS or a Law Enforcement Officer upon request.
3. Non-compliance with the conditions of this permit may result in termination of permit and forfeiture of paid fees.
4. This permit authorizes the permittee to remove forest products from the designated work areas in the amount and under the conditions stated.
5. This sale is final and not subject to refund, extension of time, nor is the permit transferable.
6. Product Removal Record must be completed prior to removal of each load of forest products from the work area.
7. Stumps shall be no higher than 6 inches as measured on the uphill side.
8. Slash shall be: Piled X Lopped and Scattered to a height no greater than 12 inches.
9. Holes and ruts will be filled to level with the surround ground.
10. Existing roads will be used. All roads and trails will be kept by the Permittee in their original condition. Care will be taken to maintain drainage necessary to prevent erosion prior to and during hauling of products.
11. The Permittee will exercise all possible precautions to prevent wildfire; shall immediately report wildfires; and shall assist in the suppression of any fire on or threatening the property of the landowner.
12. Trash will be kept picked up at all times by the Permittee and shall be removed from the site.
13. Camping on the site will be allowed only after prior written permission from the sale administrator.
14. All improvements installed as part of this agreement will remain the property of the landowner.
15. Other: A maximum spacing of no more than 10 feet between trees after cutting.
16. Other: Trees cut must be less than 20 feet tall. Slash must be treated as described in Condition #6.

THE PERMITTEE SHALL INDEMNIFY AND HOLD HARMLESS THE LANDOWNER, THE COLORADO STATE FOREST SERVICE AND THEIR AGENTS FROM ANY AND ALL DAMAGES, CLAIMS, OR DEMANDS ON ACCOUNT OF ANY ACTION BY THE PERMITTEE, HIS AGENTS, OR EMPLOYEES UNDER THIS PERMIT.

I understand and agree to the conditions of this permit.

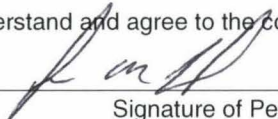
Signature of Permittee

CSFS Representative Signature



2009-2010 Aerials

10/31/2012

Legend



Created by Larimer County GIS
using data from multiple sources. Larimer County
makes no warranty as to the accuracy. This product
may not reflect recent updates prior to the date of
printing.

0.000008.12



Visa
2017
2015
campaign

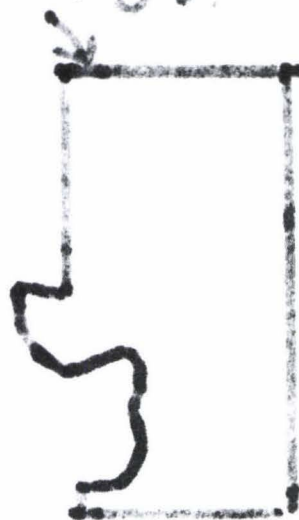

PERSONAL - USE PERMIT

Permit Number: FCD-12-PP-02	Date of Issue: November 1, 2012	Expiration Date: December 23, 2012
CSFS District: Fort Collins Boyd Lebeda, District Forester 970.491.8445; Boyd.Lebeda@colostate.edu	Permittee Name: Ryan Behm, Gift of a Green Christmas	
Property/Project: Pingree Park Campus	Permittee Address: P.O. Box 272683, Fort Collins, CO 80527	
County: Larimer	Contact: 970.222.5678 Ryanbehm@yahoo.com	970 402 9640 Brandon Milne

Product Removal Record

Type of Permit Free: Lodgepole Pine Christmas Trees
Paid:

Total Units Sold: 300
Unit Price: \$ 0
Stumpage Payment \$
Deposits or Other Fees \$

Total Payment \$ 0

Payment made by Cash Check

Date	Volume (units)	Permittee's Initials

Designated Cutting/Removal Area: Pingree Park Campus – areas shown on the attached map.

Conditions of Permit:

1. This permit must be in your possession while gathering and transporting forest products.
2. Permittee shall present this permit to Colorado State Forest Service, USFS or a Law Enforcement Officer upon request.
3. Non-compliance with the conditions of this permit may result in termination of permit and forfeiture of paid fees.
4. This permit authorizes the permittee to remove forest products from the designated work areas in the amount and under the conditions stated.
5. This sale is final and not subject to refund, extension of time, nor is the permit transferable.
6. Product Removal Record must be completed prior to removal of each load of forest products from the work area.
7. Stumps shall be no higher than 6 inches as measured on the uphill side.
8. Slash shall be: Piled X Lopped and Scattered to a height no greater than 12 inches.
9. Holes and ruts will be filled to level with the surround ground.
10. Existing roads will be used. All roads and trails will be kept by the Permittee in their original condition. Care will be taken to maintain drainage necessary to prevent erosion prior to and during hauling of products.
11. The Permittee will exercise all possible precautions to prevent wildfire; shall immediately report wildfires; and shall assist in the suppression of any fire on or threatening the property of the landowner.
12. Trash will be kept picked up at all times by the Permittee and shall be removed from the site.
13. Camping on the site will be allowed only after prior written permission from the sale administrator.
14. All improvements installed as part of this agreement will remain the property of the landowner.
15. Other: A maximum spacing of no more than 10 feet between trees after cutting.
16. Other: Trees cut must be less than 20 feet tall. Slash must be treated as described in Condition #6.

THE PERMITTEE SHALL INDEMNIFY AND HOLD HARMLESS THE LANDOWNER, THE COLORADO STATE FOREST SERVICE AND THEIR AGENTS FROM ANY AND ALL DAMAGES, CLAIMS, OR DEMANDS ON ACCOUNT OF ANY ACTION BY THE PERMITTEE, HIS AGENTS, OR EMPLOYEES UNDER THIS PERMIT.

I understand and agree to the conditions of this permit.

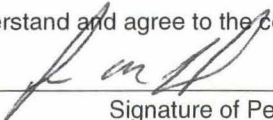
Signature of Permittee

CSFS Representative Signature

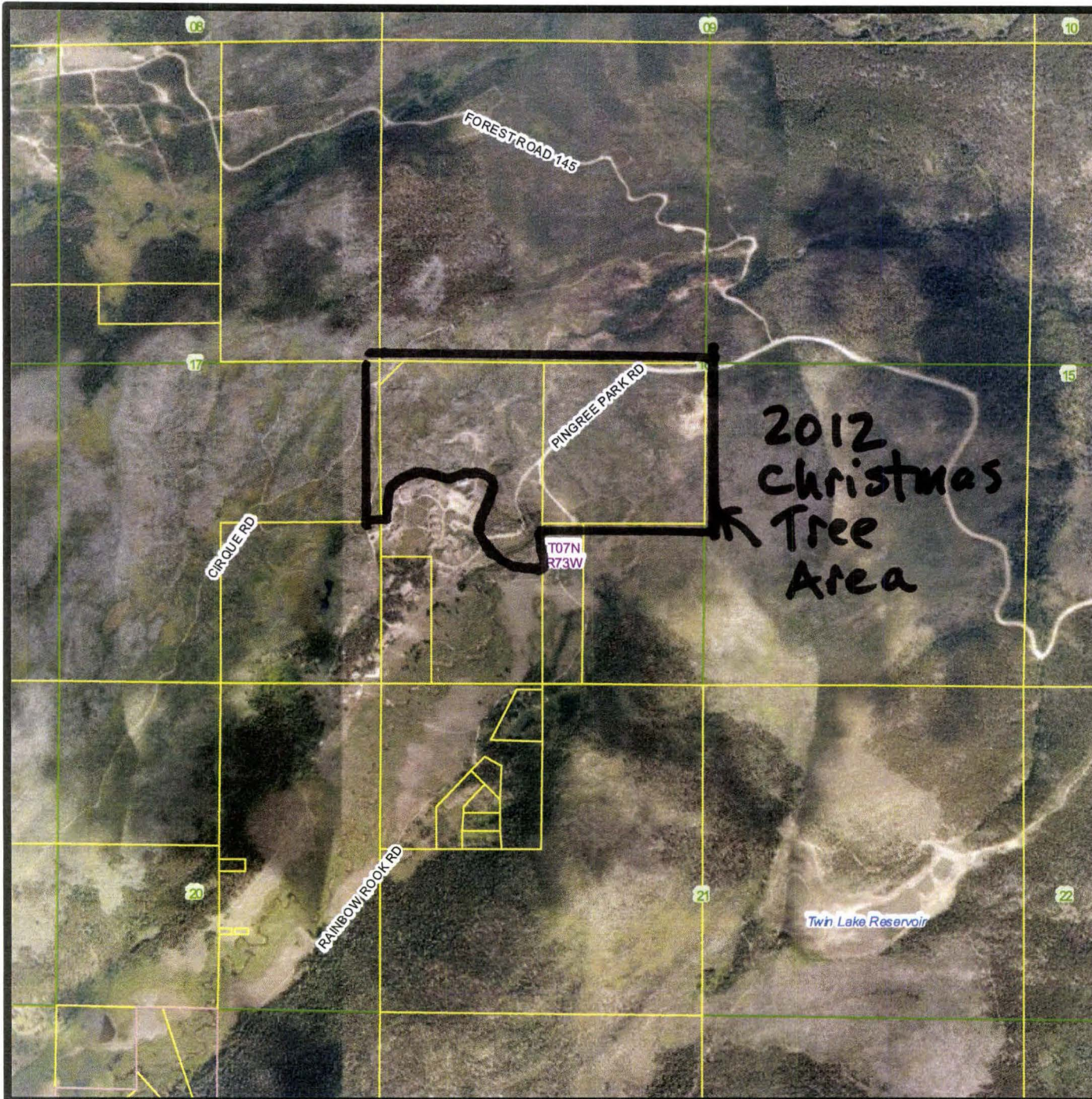

2009-2010 Aerials

10/31/2012

Legend



Created by Larimer County GIS
using data from multiple sources. Larimer County
makes no warranty as to the accuracy. This product
may not reflect recent updates prior to the date of
printing.

0000.08.12



Miles

PERSONAL - USE PERMIT

Permit Number: <u>FCD-12-PP-01</u>	Date of Issue: <u>8/8/12</u>	Expiration Date: <u>12/31/12</u>
CSFS District: <u>Fort Collins</u>	Permittee Name: <u>ALLEN SNEESBY</u>	
Property/Project: <u>Piñon Park</u>	Permittee Address: <u>412 N. 71 AVE</u>	
County: <u>Carimer</u>	State and Zip Code: <u>GREELEY, CO 80634</u>	

Product Removal Record

Type of Permit Free: ☒
 Paid: ☐

Total Units Sold: 5
 Unit Price: \$ 0
 Stumpage Payment \$ 0
 Deposits or Other Fees \$ 0

Total Payment \$ 0

Payment made by Cash MA

Date	Volume (units)	Permittee's Initials

Designated Cutting/Removal Area: Log Decks on Piñon Park Campus as shown on map.

Conditions of Permit:

1. This permit must be in your possession while gathering and transporting forest products.
2. Permittee shall present this permit to Colorado State Forest Service, USFS or a Law Enforcement Officer upon request.
3. Non-compliance with the conditions of this permit may result in termination of permit and forfeiture of paid fees.
4. This permit authorizes the permittee to remove forest products from the designated work areas in the amount and under the conditions stated.
5. This sale is final and not subject to refund, extension of time, nor is the permit transferable.
6. Product Removal Record must be completed prior to removal of each load of forest products from the work area.
7. Stumps shall be no higher than N/A inches as measured on the uphill side.
8. Slash shall be: N/A Piled N/A Lopped and Scattered to a height no greater than inches.
9. Holes and ruts will be filled to level with the surround ground.
10. Existing roads will be used. All roads and trails will be kept by the Permittee in their original condition. Care will be taken to maintain drainage necessary to prevent erosion prior to and during hauling of products.
11. The Permittee will exercise all possible precautions to prevent wildfire; shall immediately report wildfires; and shall assist in the suppression of any fire on or threatening the property of the landowner.
12. Trash will be kept picked up at all times by the Permittee and shall be removed from the site.
13. Camping on the site will be allowed only after prior written permission from the sale administrator.
14. All improvements installed as part of this agreement will remain the property of the landowner.
15. Other: check in at Piñon office on arrival.

THE PERMITTEE SHALL INDEMNIFY AND HOLD HARMLESS THE LANDOWNER, THE COLORADO STATE FOREST SERVICE AND THEIR AGENTS FROM ANY AND ALL DAMAGES, CLAIMS, OR DEMANDS ON ACCOUNT OF ANY ACTION BY THE PERMITTEE, HIS AGENTS, OR EMPLOYEES UNDER THIS PERMIT.

I understand and agree to the conditions of this permit.

Signature of Permittee

CSFS Representative Signature

PERSONAL - USE PERMIT

Permit Number: <u>FCD-11-PP-03</u>	Date of Issue: <u>7/14/11</u>	Expiration Date: <u>9/30/11</u>
CSFS District: <u>Fort Collins</u>	Permittee Name: <u>Clarence Stith</u>	
Property/Project: <u>Pingree Park</u>	Permittee Address: <u>565 Rustic Rd.</u>	
County: <u>Larimer</u>	State and Zip Code: <u>Bellvue, CO 80512</u>	
Phone # <u>970-881-3585</u>		

Product Removal Record

Type of Permit Free: K
Paid: _____

Total Units Sold: 5 cords
Unit Price: \$ _____
Stumpage Payment \$ _____
Deposits or Other Fees \$ _____

Total Payment \$ n/a

Payment made by _____ Cash _____ Check

Date	Volume (units)	Permittee's Initials

Designated Cutting/Removal Area: Firewood piles
designated @ Pingree Park - see attached map-

Conditions of Permit:

1. This permit must be in your possession while gathering and transporting forest products.
2. Permittee shall present this permit to Colorado State Forest Service, USFS or a Law Enforcement Officer upon request.
3. Non-compliance with the conditions of this permit may result in termination of permit and forfeiture of paid fees.
4. This permit authorizes the permittee to remove forest products from the designated work areas in the amount and under the conditions stated.
5. This sale is final and not subject to refund, extension of time, nor is the permit transferable.
6. Product Removal Record must be completed prior to removal of each load of forest products from the work area.
7. Stumps shall be no higher than n/a inches as measured on the uphill side.
8. Slash shall be: n/a Piled n/a Lopped and Scattered to a height no greater than n/a inches.
9. Holes and ruts will be filled to level with the surround ground.
10. Existing roads will be used. All roads and trails will be kept by the Permittee in their original condition. Care will be taken to maintain drainage necessary to prevent erosion prior to and during hauling of products.
11. The Permittee will exercise all possible precautions to prevent wildfire; shall immediately report wildfires; and shall assist in the suppression of any fire on or threatening the property of the landowner.
12. Trash will be kept picked up at all times by the Permittee and shall be removed from the site.
13. Camping on the site will be allowed only after prior written permission from the sale administrator.
14. All improvements installed as part of this agreement will remain the property of the landowner.
15. Other: ~~none~~

CSFS Contacts: Boyd Lebeda 970.222.8693 or Greg Zausen 970.222.0841

THE PERMITTEE SHALL INDEMNIFY AND HOLD HARMLESS THE LANDOWNER, THE COLORADO STATE FOREST SERVICE AND THEIR AGENTS FROM ANY AND ALL DAMAGES, CLAIMS, OR DEMANDS ON ACCOUNT OF ANY ACTION BY THE PERMITTEE, HIS AGENTS, OR EMPLOYEES UNDER THIS PERMIT.

I understand and agree to the conditions of this permit.

Clarence "Burr" Stith
Signature of Permittee

Boyd Lebeda
CSFS Representative Signature

PERSONAL - USE PERMITDate of pickup: ~~7/19/11~~

Permit Number: <u>FCD-11-PP-02</u>	Date of Issue: <u>7/14/11</u>	Expiration Date: <u>9/30/11</u>
CSFS District: <u>Fort Collins</u>	Permittee Name: <u>ALLEN SNEESBY</u>	
Property/Project: <u>Pingree Park</u>	Permittee Address: <u>412 N. 71ST AVE GRE.</u>	
County: <u>Larimer</u>	State and Zip Code: <u>COLORADO 80634</u>	

Phone # 970-217-8430**Product Removal Record**

Type of Permit Free: X
Paid: _____

Total Units Sold: 5 cords
Unit Price: \$ _____
Stumpage Payment \$ _____
Deposits or Other Fees \$ _____

Total Payment \$ n/a

Payment made by _____ Cash _____ Check

Date	Volume (units)	Permittee's Initials

Designated Cutting/Removal Area: Fire wood

Piles designated @ Pingree Park - see attached map

Conditions of Permit:

1. This permit must be in your possession while gathering and transporting forest products.
2. Permittee shall present this permit to Colorado State Forest Service, USFS or a Law Enforcement Officer upon request.
3. Non-compliance with the conditions of this permit may result in termination of permit and forfeiture of paid fees.
4. This permit authorizes the permittee to remove forest products from the designated work areas in the amount and under the conditions stated.
5. This sale is final and not subject to refund, extension of time, nor is the permit transferable.
6. Product Removal Record must be completed prior to removal of each load of forest products from the work area.
7. Stumps shall be no higher than n/a inches as measured on the uphill side.
8. Slash shall be: n/a Piled n/a Lopped and Scattered to a height no greater than n/a inches.
9. Holes and ruts will be filled to level with the surround ground.
10. Existing roads will be used. All roads and trails will be kept by the Permittee in their original condition. Care will be taken to maintain drainage necessary to prevent erosion prior to and during hauling of products.
11. The Permittee will exercise all possible precautions to prevent wildfire; shall immediately report wildfires; and shall assist in the suppression of any fire on or threatening the property of the landowner.
12. Trash will be kept picked up at all times by the Permittee and shall be removed from the site.
13. Camping on the site will be allowed only after prior written permission from the sale administrator.
14. All improvements installed as part of this agreement will remain the property of the landowner.
15. Other: n/a

CSFS contacts: Boyd Lebeda 970.222.5693 or Greg Zausen 970.222.0841

THE PERMITTEE SHALL INDEMNIFY AND HOLD HARMLESS THE LANDOWNER, THE COLORADO STATE FOREST SERVICE AND THEIR AGENTS FROM ANY AND ALL DAMAGES, CLAIMS, OR DEMANDS ON ACCOUNT OF ANY ACTION BY THE PERMITTEE, HIS AGENTS, OR EMPLOYEES UNDER THIS PERMIT.

I understand and agree to the conditions of this permit.

Signature of Permittee

CSFS Representative Signature

Peggy | Thanks Boyd
Has the permit ~~for~~
for fire wood @ price
Please complete + leave me
a copy. take if you
when getting wood
-B

PERSONAL - USE PERMIT

Permit Number: <u>FCO-11-PP-01</u>	Date of Issue: <u>6/4/11</u>	Expiration Date: <u>9/30/11</u>
CSFS District: <u>Fort Collins</u>	Permittee Name: <u>Peggy Ely</u>	
Property/Project: <u>Pingree Park</u>	Permittee Address: <u>116 Bradley Dr., FTC.</u>	
County: <u>Larimer</u>	State and Zip Code: <u>Colorado, 80524</u>	

Type of Permit Free: X
Paid: _____

Total Units Sold: 10 cords
Unit Price: \$ _____
Stumpage Payment \$ _____
Deposits or Other Fees \$ _____

Total Payment \$ _____

Payment made by _____ Cash _____ Check

Product Removal Record

Date	Volume (units)	Permittee's Initials

Designated Cutting/Removal Area: Fire wood

piles designated @ pingree park

Conditions of Permit:

1. This permit must be in your possession while gathering and transporting forest products.
2. Permittee shall present this permit to Colorado State Forest Service, USFS or a Law Enforcement Officer upon request.
3. Non-compliance with the conditions of this permit may result in termination of permit and forfeiture of paid fees.
4. This permit authorizes the permittee to remove forest products from the designated work areas in the amount and under the conditions stated.
5. This sale is final and not subject to refund, extension of time, nor is the permit transferable.
6. Product Removal Record must be completed prior to removal of each load of forest products from the work area.
7. Stumps shall be no higher than 4 1/2 inches as measured on the uphill side.
8. Slash shall be: 4 1/2 Piled 4 1/2 Lopped and Scattered to a height no greater than 4 1/2 inches.
9. Holes and ruts will be filled to level with the surround ground.
10. Existing roads will be used. All roads and trails will be kept by the Permittee in their original condition. Care will be taken to maintain drainage necessary to prevent erosion prior to and during hauling of products.
11. The Permittee will exercise all possible precautions to prevent wildfire; shall immediately report wildfires; and shall assist in the suppression of any fire on or threatening the property of the landowner.
12. Trash will be kept picked up at all times by the Permittee and shall be removed from the site.
13. Camping on the site will be allowed only after prior written permission from the sale administrator.
14. All improvements installed as part of this agreement will remain the property of the landowner.
15. Other: _____

THE PERMITTEE SHALL INDEMNIFY AND HOLD HARMLESS THE LANDOWNER, THE COLORADO STATE FOREST SERVICE AND THEIR AGENTS FROM ANY AND ALL DAMAGES, CLAIMS, OR DEMANDS ON ACCOUNT OF ANY ACTION BY THE PERMITTEE, HIS AGENTS, OR EMPLOYEES UNDER THIS PERMIT.

I understand and agree to the conditions of this permit.

Peggy Ely
Signature of Permittee

Bryan Lebeda
CSFS Representative Signature

PERSONAL - USE PERMIT

Permit Number: FCD-11-PP-04	Date of Issue: 8/16/2011	Expiration Date: 10/01/2011
CSFS District: Fort Collins District	Permittee Name: Rich Edwards	
Property/Project: Pingree Park	Permittee Address: P.O. Box 1236, Fort Collins	
County: Larimer	State and Zip Code: 80522	

Product Removal Record

Type of Permit Free: X
Paid:

Total Units Sold: 5 cords
Unit Price: \$
Stumpage Payment \$
Deposits or Other Fees \$

Total Payment \$ n/a

Payment made by Cash Check

Date	Volume (units)	Permittee's Initials

Designated Cutting/Removal Area: Firewood piles designated @ Pingree Park – see attached map

Conditions of Permit:

1. This permit must be in your possession while gathering and transporting forest products.
2. Permittee shall present this permit to Colorado State Forest Service, USFS or a Law Enforcement Officer upon request.
3. Non-compliance with the conditions of this permit may result in termination of permit and forfeiture of paid fees.
4. This permit authorizes the permittee to remove forest products from the designated work areas in the amount and under the conditions stated.
5. This sale is final and not subject to refund, extension of time, nor is the permit transferable.
6. Product Removal Record must be completed prior to removal of each load of forest products from the work area.
7. Stumps shall be no higher than n/a inches as measured on the uphill side.
8. Slash shall be: n/a Piled n/a Lopped and Scattered to a height no greater than n/a inches.
9. Holes and ruts will be filled to level with the surround ground.
10. Existing roads will be used. All roads and trails will be kept by the Permittee in their original condition. Care will be taken to maintain drainage necessary to prevent erosion prior to and during hauling of products.
11. The Permittee will exercise all possible precautions to prevent wildfire; shall immediately report wildfires; and shall assist in the suppression of any fire on or threatening the property of the landowner.
12. Trash will be kept picked up at all times by the Permittee and shall be removed from the site.
13. Camping on the site will be allowed only after prior written permission from the sale administrator.
14. All improvements installed as part of this agreement will remain the property of the landowner.
15. Other: CSFS contacts: Boyd Lebeda 970-222-8693 or Greg Zausen 970-222-0841

THE PERMITTEE SHALL INDEMNIFY AND HOLD HARMLESS THE LANDOWNER, THE COLORADO STATE FOREST SERVICE AND THEIR AGENTS FROM ANY AND ALL DAMAGES, CLAIMS, OR DEMANDS ON ACCOUNT OF ANY ACTION BY THE PERMITTEE, HIS AGENTS, OR EMPLOYEES UNDER THIS PERMIT.

I understand and agree to the conditions of this permit.

Richard M. Edwards
Signature of Permittee

Boyd Lebeda
CSFS Representative Signature

Financial Assistance Program

Cooperative Match Project

To be conducted by: **Pingree Park Campus**

Project Number:	5367520-002
Estimated Project Cost:	\$ 30,000
Funding provided by CSFS:	\$ 15,000
Minimum Recipient Match:	\$ 15,000
Project to be completed by:	September 1, 2011

Based on the strength of the application submitted by **Pingree Park Campus** the Colorado State Forest Service is providing funding in the amount up to but not exceeding **\$15,000** to accomplish the project described in the attached scope of work.

As the cooperator, **Pingree Park Campus**, will be reimbursed for actual (hard dollars spent) costs incurred in implementing the project up to the amount listed above once the following requirements are met:

- A. Complete work as described in "*Exhibit A*" (*scope of work*).
- B. Provide documentation that project funds have been matched at a minimum ratio of 1:1.

Complete and submit through the local CSFS District Office periodic Grant Report(s)/Reimbursement Request(s) using the form provided in "*Exhibit B*", as needed, and a Final Report that provides details on expenditures and accomplishments as a result of this project. Submission to:

Colorado State Forest Service
CSU-Foothills
5060 Campus Delivery
Fort Collins, CO 80523-5060

- C. Certify that neither the cooperator nor any principals represented herein are presently debarred, suspended, proposed for debarment, and declared ineligible or voluntarily excluded from participation in this transaction by any federal department or agency.

This funding will remain available until September 1, 2011. Extension is available for this project if requested prior to August 1, 2011.

As a representative of the cooperator, I have read and understand the conditions of participating in this cooperative match project.

Cooperator Signature:

Date:

Pat Rastall, Director

Mailing Address:

CSU, 8032 Campus Delivery
Fort Collins, CO 80523-8032

Telephone Number: 970.491.7377 Pingree Campus: 970-881-2150

Email Address: pat.rastall@colostate.edu

Fax: 970.491.7427

EXHIBIT A
Financial Assistance Program
Cooperative Match Project
SCOPE OF WORK

Project Number: 5367520-002

Cooperator: Pingree Park Campus

Work to be completed: Patch cuts will be created around campus buildings and cabins in order to create defensible space around 7 campus buildings and a surrounding fuelbreak, but also to remove mountain pine beetle infested trees and susceptible trees. Efforts will focus on areas within 300 feet of roads and structures where dead trees may pose as hazards. Materials will be removed for piling and burning and/or chipped. Slash may be chipped within 100 feet of structures not to exceed a depth of 3 inches. Further away from structures slash may be chipped or piled for burning at the discretion of the Pingree Park Campus Director and CSFS.

In-kind contributions from volunteers and CSFS will include cutting trees, and processing slash and firewood. Firewood will be removed for sale by the CSU student SAF chapter. NR 220 students are expected to utilize a donated portable sawmill to mill logs created from the project and learn about forestry practices and create viable wood products. The Pingree Director may put educational signs around the campus buildings to explain the forestry work to visitors.

Grant funds will be used to hire a contractor to assist in cutting, chipping, and utilizing materials from patch-cut activities. CSFS will administer the project for Pingree Park.

Milestone dates: Project will be completed within one year of notification of grant.

Standards or Guidelines: Will meet CSFS guidelines appropriate for document.

Project Period: June 1, 2010 to September 1, 2011

Funded Amount: \$ 15,000 **Minimum cooperator match:** \$ 15,000

Deliverables: 15 acres treated

Project Types: Hazard Fuels Reduction and Information/Education

All work completed under this project must be certified as meeting minimum Colorado State Forest Service standards prior to any reimbursement being made to the cooperator. "Exhibit B, Grant Report/ Reimbursement Request, Competitive Grants" will be the document used to both request reimbursement and to certify that work has been completed to minimum standards.

Initials:

Rev. March 2007

Prescribed Fire Notification - Summary

Fort Collins Interagency Dispatch Center

Phone: 970-295-6800 Fax: 970-295-6801 E-MAIL: coftc@dms.nwccg.gov

Notification Date: **March 10, 2010**

Administrative Unit	Planned Start Date	Actual Start Date	# of Days of Burn	Acres	Fuel Type(s)	VOR Coordinates e.g. ABQ 360° 10 nm	Legal Loc/Long e.g. BN 72W Sec 8 e.g. 40° 41' 48" 103° 30' 20"	Project Name & Location	E A A
CSFS Fort Collins District	03/10/10	03/10/10	1		Piles	BJC 321° 44 nm LAR 159° 47 nm GLL 262° 48 nm	T 7N R 73W sec. 20 N 40 34' 01" W 105 35' 40"	Pingree Park Pingree Park CSU Campus	
Resources on Scene	Personnel	Equipment	Other Resources	# of Piles	Contingency Resources	REMARKS			
	RXB3 Branch + 1 FFT2	1 Engine (E622)		piles	Local VFD and closest resources	Contact info: Matt Branch (970) 222-8996			

Revised: 02.January.2006

Lab

- Possible lodgepole pine and/or aspen tree spade site. Plant trees least 10 feet apart.
- Put a mix of shrubs (Red osier dogwood, chokecherry, rose, wax currant) under/near powerlines. Plant shrubs in offset groups of 3-6 seedlings at least 6 feet apart.
- Other seedlings as space allows: aspen, Douglas-fir, Colorado blue spruce

South Dorm

- Possible lodgepole pine and/or aspen tree spade site. Plant trees least 10 feet apart.
- Put a mix of shrubs (Red osier dogwood, chokecherry, rose, wax currant) under/near powerlines. Plant shrubs in offset groups of 3-6 seedlings.
- Other seedlings as space allows: aspen, ponderosa pine, limber pine

Upper Student Cabins

- Put a mix of shrubs (Red osier dogwood, chokecherry, rose, wax currant) under/near powerlines. Plant shrubs in offset groups of 3-6 seedlings.
- Other seedlings as space allows: Engelmann spruce, limber pine, aspen

Lower Student Cabins

- Replacements of 2009 planting - aspen, limber pine, ponderosa pine, Douglas-fir, Red osier dogwood, chokecherry, rose, wax currant

Trail Head

- Placement of remainder of seedlings

Bridge

- Placement of remainder of seedlings

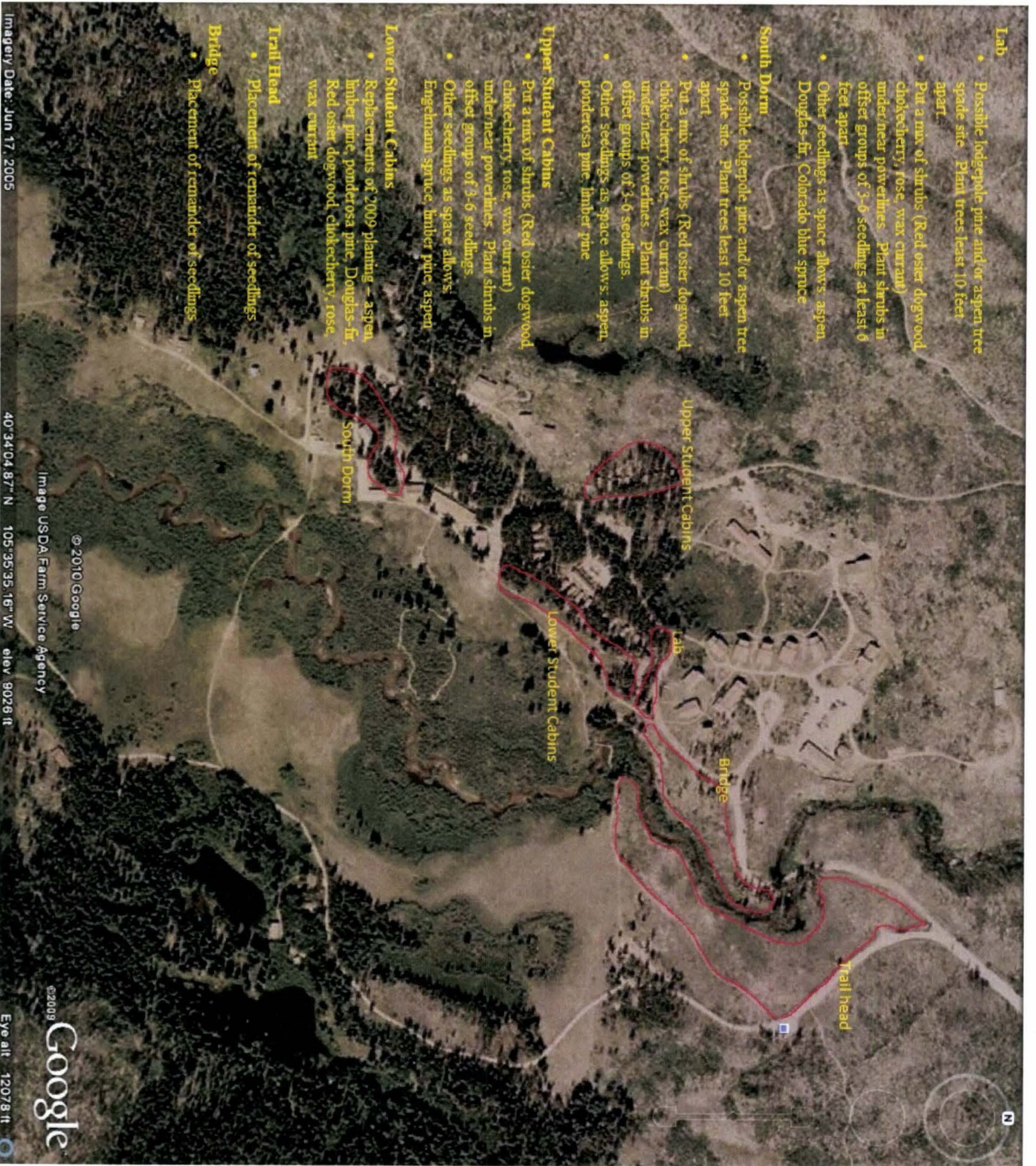

W

AS upper student cabins - really rocky

AS lab - good site - possible tree spade provision

AS lower student cabin - Ballfield ~~spade~~ ^{Pringles} replacements

AS South Dorm I tree spade provision ~~2/20~~ ~120
" " II - seedlings

Ropes Course → Red over Dogwood Rose

Bridge → wax current Rose

Chokecherry 50

Woods Rose 50

Red Osier Dogwood wetter site 50

Wax current 50 dry site

Colorado
State
FOREST
SERVICE

As 120

DF 180

ES 120

PP 180

CBS 180

Lumber 120



Log Decks



Cirque Meadow Trail

Nico Rd 63E