

CSFS # 338.1

8-24-98



# FOREST AGRICULTURE INSPECTION REQUEST

For Tax Year 1999-2000

FOREST LANDOWNER NAME: Margaret Johnson, Viola Murchison, Jeanne & William Ellis

ADDRESS: 12082 W. 27<sup>th</sup> Dr (Ellis)

CITY: Lakewood STATE: CO ZIP: 80215

PHONE: 303-235-8647

COUNTY WHERE FOREST LAND IS LOCATED: Boulder

ASSESSOR'S PARCEL IDENTIFICATION #(S) 0053497, 0053498

HAVE PARCEL NUMBERS OR BOUNDARIES CHANGES SINCE LAST YEAR? YES  NO   
If so, please provide a map showing parcel boundaries, and forested acreage by parcel number.

LEGAL DESCRIPTION OF FOREST LAND: 69.67 ACS M/L E 1/2 NE 1/4 less pts. sold  
8-2N-72 split see ID 104278: 73 ACS M/L W 1/2 NW 1/4  
less pts sold 9-2N-72 see 94925

DATE OF MANAGEMENT PLAN: March 6, 1999

NAME OF ASSISTING FORESTER: Douglas J. Stevenson

I, \_\_\_\_\_, the owner of the above described forest property, request that the Colorado State Forest Service review my forest management plan and annual work plan for compliance with CSFS' management plan standards and the intent of 39-1-102 (1.6) (a) (II), and I further request that the Colorado State Forest Service inspect the forest management practices applied on my property at a time that is mutually agreeable for the purpose of receiving FOREST AGRICULTURE classification for the 1999 tax year.  
2000

I agree to pay a non-refundable review/inspection fee, required by 39-1-102 (4.4) CRS, 1990, and to calculate that fee based on \$25.00 + \$0.50 per forested acre, with the total not to exceed \$350.00, which equals the amount of \$ 78.00.

Jeanne Ellis  
Landowner Signature

Sept 29, 1999  
Date

for Forest Agricultural Land

(Record of activities to be completed in \_\_\_\_\_)

Each participating landowner will annually compose, and submit for approval, an Annual Work Plan (AWP) that is consistent with the forest management practices and implementation priorities and schedule in the approved forest management plan. It will include all necessary specifications for each recommended forest management practice in sufficient detail to direct practice implementation. Attach additional sheets if necessary.

The Colorado State Forest Service has no explicit annual production quota, either by product quantity harvested or by land area treated. AWP merit will be determined according to how accurately it implements the approved management plan recommendations. At a minimum, an AWP will include activities to maintain forest protection, such as insect and disease inspection and maintenance of adequate access.

Landowner Name: Margret Johnson, Vicki Murchison, Jeanine William Ellis

MGMT UNIT#      ACTIVITY      ACRES      TIME OF ACTIVITY      REMARKS

(example) 2      Thin      3      May/June      mistletoe control

stand I <sup>begin removing</sup> dead trees      10.8      Aug thru Dec      salvage acceptable firewood

" layout/mark for thinning "      Oct. thru Dec

" begin thinning "      Oct thru Dec      dwarf mistletoe control

Jeanine Ellis      9/29/99  
Landowner      Date

\_\_\_\_\_  
Inspecting Forester      Date

Janine Ellis

\* 12082 W. 27th Dr.  
Lakewood

goes to ↑ 80215

239-8647

w/ (Bill) 273-8633

MARGRET JOHNSON

Viola MURCHINSON -

@ clayton

5110 E 24th St.

Tucson, Az

85711

FOREST AGRICULTURE and STEWARDSHIP INCENTIVES PLAN

For:

*Bill Ellis at work  
273-8633*

Margaret Johnson and Viola Murchison Clayton  
5110 East Twenty-fourth Street  
Tucson, AZ 85711  
(520) 881-0110

*Maggie:*

*mj @ malkia - african-art.com*

and

Jeanine Ellis  
12082 West Twenty-seventh Drive  
Lakewood, CO 80215  
(303) 239-8647 (O)  
(303) 273-8633 (W)

*office fax: 279-8706*

Parts of the  
E1/2 NE1/4, Sec 8, T2N, R72W, S.P.M.  
and the  
W1/2 NW1/4, Sec 9, T2N, R72W, S.P.M.

Prepared By:

Douglas J. Stevenson  
Colorado State Forest Service  
936 Lefthand Canyon  
Boulder, CO 80302  
(303) 442-0428 (O)  
(303) 448-1283 (F)

March 6, 1999

This management plan has been prepared at our request to guide our Stewardship management activities which we voluntarily apply on our property. We believe that activities recommended in this plan are appropriate to meet our objectives and will benefit the natural resources on our property. We intend to apply the recommended practices and to maintain them for a period of at least ten years, thus helping us to be good stewards of the forest and associated resources entrusted to us on our property.

\_\_\_\_\_  
Margaret Johnson, Jeanine Ellis & Viola Clayton Date

FOREST AGRICULTURE and STEWARDSHIP INCENTIVES PLAN

For:

Margaret Johnson and Viola Murchison Clayton  
5110 East Twenty-fourth Street  
Tucson, AZ 85711  
(520) 881-0110

and

Jeanine Ellis  
12082 West Twenty-seventh Drive  
Lakewood, CO 80215  
(303) 239-8647 (O)  
(303) 273-8633 (W)

Parts of the  
E1/2 NE1/4, Sec 8, T2N, R72W, S.P.M.  
and the  
W1/2 NW1/4, Sec 9, T2N, R72W, S.P.M.

Prepared By:

Douglas J. Stevenson  
Colorado State Forest Service  
936 Lefthand Canyon  
Boulder, CO 80302  
(303) 442-0428 (O)  
(303) 448-1283 (F)

March 6, 1999

This management plan has been prepared at our request to guide our Stewardship management activities which we voluntarily apply on our property. We believe that activities recommended in this plan are appropriate to meet our objectives and will benefit the natural resources on our property. We intend to apply the recommended practices and to maintain them for a period of at least ten years, thus helping us to be good stewards of the forest and associated resources entrusted to us on our property.

---

Margaret Johnson, Jeanine Ellis & Viola Clayton      Date

## TABLE OF CONTENTS

Subject	Page
FOREST AGRICULTURE and STEWARDSHIP MANAGEMENT PLAN .....	1
TABLE OF CONTENTS .....	2
OBJECTIVES .....	3
AREA .....	3
PROPERTY LOCATION .....	3
ACCESS .....	3
TOPOGRAPHY .....	4
GEOLOGY .....	4
SOILS .....	5
HISTORICAL LAND USE .....	6
DESIRED CONDITION .....	6
IMPACT ON NEIGHBORS AND NEARBY COMMUNITIES .....	6
LOCAL MARKETS .....	7
WETLAND AREAS .....	7
WILDLIFE .....	7
Threatened and Endangered Species .....	7
Wildlife Habitat Opportunities .....	9
INVENTORY .....	10
SILVICULTURAL OBJECTIVES .....	11
IMPLEMENTATION SCHEDULE .....	12
SUMMARY .....	15
FOREST TYPE MAP .....	16
LAND STATUS MAP .....	17
QUAKING ASPEN .....	18
BLUE SPRUCE .....	19
DOUGLAS-FIR .....	21
ENGELMANN SPRUCE .....	23
LIMBER PINE .....	24
LODGEPOLE PINE .....	25
PONDEROSA PINE .....	27
DWARF-MISTLETOE (Service in Action) .....	30
DWARF-MISTLETOE ADDENDUM .....	32
VOLUME IN CORDS .....	33
HOUSE BILL 90-1229 .....	35
SILVICULTURE TERMINOLOGY .....	38

OBJECTIVES: The forestry objectives for this property are:

1. Consistent with requirements of the Forest Agriculture and Stewardship Incentives Programs, to improve the health and vigor of the forest and enhance its productivity.
2. Follow principles of sustained yield forestry and multiple use management, giving particular attention to production of forest products and enhancement of wildlife habitat.
3. Preserve the aesthetic qualities of the property.
4. Protect the soil and water resources of the property.

AREA: The property contains 137.7 acres, all of which may be considered forested for Stewardship Incentives purposes, but only 106.2 acres of which is forested for Forest Agriculture purposes (See maps.):

Forest	Stand A	24.9 acres	Pondersaa Pine
	Stand B	1.5 acres	Riparian Forest
	Stand C	52.0 acres	Ponderosa Pine/Douglas-fir
	Stand D	4.8 acres	Riparian Forest
	Stand E	14.5 acres	Ponderosa Pine
	Stand F	4.5 acres	Ponderosa Pine
	Stand G	<u>4.0</u> acres	Ponderosa Pine/Douglas-fir
		106.2 acres	FOREST AGRICULTURE
	Stand H	8.3 acres	Douglas-fir
	Stand I	10.8 acres	Ponderosa Pine/Douglas-fir
	Stand J	<u>12.4</u> acres	Ponderosa Pine
		137.7 acres	STEWARDSHIP INCENTIVES

PROPERTY LOCATION: The property is located on both sides of CO-72 about one mile south of the intersection with CO-7, and on both sides of Riverside Drive about 3/4 miles west of Raymond Store.

ACCESS: Stands H, I and J on the west side are accessible from C)-72; although, because of steep terrain, Stand H's access is difficult. Stands B and D are both riparian stands and accessible from Riverside Drive. Stand G is on steep ground with limited access from above (CO-72) and below (Riverside Drive via Cave Creek). Stand A and Stand C have limited access from

Riverside Drive. Stands E and F have are not accessible to vehicles, but could be horse-logged.

**TOPOGRAPHY:** The property is, essentially, Middle St. Varin Canyon. Most stands are on steep ground and will be difficult to access for any reason, whether that reason is fire or silvicultural work, or harvesting. The property stands on a ridge on the north side of Beaver Creek. Elevation ranges from about 7770 feet above sea level where Middle Saint Vrain Creek leaves the property to 8180 feet above sea level along the west property line. All aspects are present with northwest being the predominant direction of slope (Stand C). Slopes range from flat to about 80%.

**GEOLOGY:** Precambrian rocks now about 1.8 billion years old were intruded about 1.7 billion years ago by the Boulder Creek Granodiorite Formation. This formation is bedrock throughout the eastern three-fourths of the property. Bedrock on the western quarter of the property is undivided precambrian granite.

A north-northwest trending fault of Precambrian Age crosses the property through the western-most draw. This and other similar faults in the area, have occasionally been reactivated.

Lower Paleozoic rocks (Cambrian through Mississippian) are missing in this area. It is thought these rocks once existed, but were eroded away during Early Pennsylvanian times when the Boulder area was uplifted on the northeast flank of the Ancestral Front Range uplift, one of several northwest-trending mountain ranges that comprised the late Paleozoic Ancestral Rocky Mountains. These mountains (Ouachita Orogeny) resulted from the reactivation of Precambrian structures when Africa collided with South America and the southern edge of North America. Gravel and sediments washing off the Ancestral Front Range were deposited as the Fountain Formation which was later uplifted to form the Flatirons. By the late Paleozoic, the Ancestral Front Range was eroded to a set of low hills.

In the Early Cretaceous, the area began to subside and was eventually buried under almost 10,000 feet of marine sediment.

In the Late Cretaceous-Early Tertiary (about 67.5 million years ago), the Laramide Orogeny uplifted a mountain range with much the same configuration as the present day Front Range. Erosion about balanced uplift so that the relief was never great, much less than at present. By the Late Eocene, the uplift ceased, leaving a low-profile range of hills. Most of the faulting and

eastward tilting that raised the Flatirons into position occurred during the Laramide Orogeny.

Intrusive volcanic activity occurred to the east during the Paleocene, but apparently did not involve this property.

During the Oligocene, this region was reduced to a plain, similar to eastern Colorado today with an elevation of about 3000 feet. In the Miocene, thermal uplift and east-west expansion formed the Rio Grande Rift and began the rise of the modern Front Range, which continues to rise today.

Though this property was never glaciated, ice did get as close as the highway bridge at Peaceful Valley. Gravel and sediments eroding from it contributed to the aggregate deposits now being mined east of Lyons. Other sediment features in the Boulder area have been tied to more recent glacial episodes. Apparently, there is a connection between glacial advances and the creation of these gravel fans.

In the fifth and sixth centuries, periods of increased precipitation resulted in increased deposition of material along streams. Some of Stands B and D are on soils deposited in King Arthur's time.

**SOILS:** South exposures on the property are mainly occupied by soils of the Ratake-Rock Complex. These are occupied by ponderosa pine and ponderosa pine mixes. These soils formed in place from weathered gneiss and schist. They are shallow, well-drained, have very low water capacity, rapid runoff, depths of 5 to 20 inches, slight wind erosion hazard and high water erosion hazard. Stands A, I and J are on these soil types.

North exposures are mainly occupied by soils of the Catamount-Bullwark Complex. They are occupied mostly by lodgepole pine and lodgepole pines mixes, with a site in the northwest corner of the property (Stand H) occupied by Douglas-fir. Catamount soils formed in place from weathered gneiss and schist; Bullwark soils formed in place, or in colluvium. Both are moderately deep soils with moderate permeability, low available water capacity, 20-inch rooting depth and slight erosion hazard. Stands C, E, F, G and H are on these soil types.

Troutville-Bullwark and Lininger soils occur in small patches on forested uplands. Cryaquolls occupy the stream terraces in Stands B and D and the northwest edge of Stand C.

**HISTORICAL LAND USE:** The area was surveyed in 1884, with resurveys in 1901, 1903, 1904 and dependent resurveys in 1912, 1914, 1915, 1916 and 1943. The survey was extended in 1959 and 1976. The most recent replat was approved in 1986. A road has occupied the current route of Riverside Drive at least since the 1884 survey. The area has been logged at least once in the 1870s.

A study of fire scars on this and nearby properties indicates a history of fire in this area. Fire scars indicate a fire about 1853. According to local legend, Arapahos angered at being cheated by whites, burned most of Boulder County. (A more likely explanation is that settlers were extremely careless with fire and dozens of small fires left burning would coalesce during dry weather to go rolling off as a vast sea of flame.). The Boulder Canyon Fire of 1889 apparently missed this area. The property has not been used as range.

Spruce budworms attacked the Douglas-fir stands in the 1980s, killing many trees and top-killing many others.

**DESIRED CONDITION:** Healthy, vigorous, fully-stocked stands of trees are required by the Forest Agriculture Program. This condition need not be achieved immediately, or even during the ten-year span of this plan, but progress must be made in this direction.

**IMPACT ON NEIGHBORS & NEARBY COMMUNITIES:** Your property is mostly bounded by inaccessible U. S. Forest Service land. The only exceptions are at the east end of your north line, the west end of your south line and the lots along Middle St. Vrain Creek. To your southwest across CO-72, the land is owned by Storms, who have already completed a spruce budworm salvage project on their property. To your south, land formerly owned by Philip Butts has likewise been salvaged for dead Douglas-fir.

Salvage and/or timberstand improvement thinning will probably cause concern to lot owners along the creek whose property adjoins yours. The best approach is to inform/educate them in advance. The removal of dead wood will make their properties safer and just cutting down and slashing dead, deformed and overcrowded trees will reduce the effect of fire if it should occur. Many of these lots need Defensible Space treatments and we might be able to treat their property at the same time.

LOCAL MARKETS: Sawtimber markets in Boulder and vicinity are severely limited. Firewood markets are weaker than they were ten years ago, but still capable of handling 1200 to 1500 cords per year, possibly as much as 2000 cords. As long as firewood markets remain up to the task, cutting projects can be handled through commercial firewood sales. If a proposed project cannot be sold commercially, it may be necessary to consider non-commercial means.

A limited amount of firewood and poles will be made available to the Boulder firewood market. Most thinning work will have to be done on a non-commercial basis due to the access problems. Cutting of about 20 to 30 cords per year can be permanently sustained on this property.

WETLAND AREAS: Federal wetlands occur along Middle St. Vrain Creek (Stands B and D and part of Stand C). As long as no construction occurs on these lands, there will be no problem. Crossing the creek with a truck trail, though legal, may offend the sensibilities of some neighbors. Care should be taken in siting and creation of any trails.

WILDLIFE: There were numerous red squirrel pine cone caches. Tracks of a male coyote, a fox and an elk were observed. There are numerous reports of a mountain-lion in the area. Several woodpecker nesting holes were observed.

#### Threatened and Endangered

The U. S. Fish and Wildlife Service lists the following species for Boulder County:

American peregrine falcon, Falco peregrinus, Endangered  
Bald eagle, Haliaeetus leucocephalus, Endangered  
Whooping crane, Grus americana, Endangered  
Eskimo curlew, Numenius borealis, Endangered  
White-faced ibis, Plegadis chihi, Category 2  
Mountain plover, Charadrius montanus, Category 1  
Northern goshawk, Accipiter gentilis, Category 2  
Black tern, Chlidonias niger, Category 2  
Mexican spotted owl, Strix occidentalis lucida, Threatened  
Loggerhead shrike, Lanius ludovicianus, Category 2  
Boreal toad, Bufo boreas boreas, Category 2  
Black-footed ferret, Mustela nigripes, Endangered  
Preble's meadow jumping mouse, Zapus hudsonius preblei,  
Category 2  
Fringed-tailed myotis, Myotis thysanodes pahasapensis,  
Category 2

North American wolverine, Gulo gulo luscus, Category 2  
Swift fox, Vulpes velox, Category 2  
Greenback cutthroat trout, Oncorhynchus clarki stomias,  
Threatened  
Plains topminnow, Fundulus sciadicus, Category 2  
Rocky Mountain capshell, Acroloxus coloradensis, Category 2  
Regal fritillary butterfly, Speyeria idalia, Category 2  
Lost ethmiid moth, Ethmia monachella, Category 2

The following plants are also listed:

Bell's twinpod, Physaria bellii, Category 2  
Larimer aletes, Aletes humilis, Category 2  
Ute ladies'-tresses orchid, Spiranthes diluvialis,  
Threatened  
Colorado butterflyweed, Gaura neomexicana coloradensis,  
Category 1  
Showy prairie gentian, Eustoma graniflorum, Category 2  
Pale moonwort, Botrichium pallidum, Category 2  
Purple lady's slipper orchid, Cypripedium fasciculatum,  
Category 2

The peregrine falcon and bald eagle have been observed in Boulder County numerous times since 1987. The white-faced ibis was observed just across the county line at Continental Pond in Weld County in the fall of 1994.

The purple lady's slipper has been observed several times since 1987.

The Mexican spotted owl occurred in Boulder County historically, but has not been seen here since the Threatened and Endangered Species Act was passed in 1973. The nearest known nest is located south of Denver in Douglas County. A detailed search of Coal Creek, Boulder and Lefthand canyons and their tributaries in 1995 failed to turn up anything.

The northern goshawk is favored by the many age classes of trees created by rotational cutting. As long as buffer zones are left around nests (30 acres) and cutting activities avoid a fledging area (400 acres) during the fledging season, there should be no problems. Though this bird may occur in Boulder County, I am not aware of it.

To the best of my knowledge, the black-footed ferret is listed only because its prey (prairie-dogs) is found here. I do not know of any sightings. The ferret is a creature of the plains and would not pose a problem for most mountain projects.

The whooping crane was included on the list because it might come here during migration. Again, I am not aware of any sightings. The same applies to the Eskimo curlew.

The Ute ladies'-tresses only occurs below 7000 feet; there is no need to worry about it at higher elevations.

The black tern is a shorebird and is a concern around creeks and reservoirs, but not in the mountains, away from water.

The black-footed ferret, preble's meadow jumping mouse, fringed-tailed myotis, Colorado butterflyweed and showy prairie gentian occur only in the plains. The mountain plover, northern goshawk, Mexican spotted owl and purple lady's slipper occur only in the mountains (except for a single spotted owl sighting in Adams County).

Other listed species could occur in either mountains or plains, especially areas where forest and prairie intermix.

Wildlife Habitat Opportunities: There are a number of practices that could be implemented to enhance the property's usefulness to various species of wildlife. Several ideas are:

1. Create woodpecker and cavity-nesting bird habitat by killing selected trees and letting them stand. As these trees die, they are attacked by woodborers and other insects which provide food for woodpeckers. As the trees decay, woodpeckers build nests in them, providing housing for themselves and other cavity-nesting birds, such as flycatchers (Woodpeckers are perfectionists; it takes them five or six tries before they get the hole just right; the extra holes are available for other animals to use.). Snags at least 10.0 inches in diameter are needed at a rate of 2.3 per acre in areas more than 300 feet from the meadows, this should be increased to at least 3.0 per acre (maximum of 7.0 snags per acre) near the meadows.
2. Meadows (both natural and artificial) can be used by western blue birds if there is adequate nesting cover nearby. Thinning work eliminates nesting trees, unless special efforts are made to preserve useable trees. These are snags located at 100-yard intervals around the perimeter of the cut. They are created by girdling selected trees: these trees must be at least ten inches in diameter; trunks must be sheltered by foliage from other trees; and there can be no tall grass or forbs around the stump.

It takes several years for a girdled tree to die and decay enough that woodpeckers will build nesting sites in it. In the mean-time nesting boxes should be put up. These should meet the same requirements for spacing and location as nesting trees.

3. Slash left over from wood cutting could be piled to create shelter for small animals ("bunny houses"). A few larger

pieces will be needed to hold slash off the ground and permit access, so some three-to-six diameter material will need to be preserved during cutting. These are constructed shelter piles and not just a haphazard pile designed more to make the site look nice than to provide animal cover.

In order to meet Stewardship requirements, at least one of the above practices must be implemented. Cost-sharing will probably not be available (The practices are not required if cost-sharing is not available.).

**INVENTORY:** The entire property is in the ponderosa pine/Douglas-fir/Arizona fescue ecotype. Lodgepole pine is a particular seral stage within this type.

Stand A (24.9 acres) is a moderately-stocked ponderosa pine stand along the north edge of the property on the east side of Cave Creek. There is limited commercial (sawlog) volume; light thinning and sale of thinning products as firewood is recommended. Total stocking runs about 500 cubic feet or 90 square feet of basal area per acre. With growth of about five cords per year.

Stand B (1.5 acres) is a riparian stand, containing ponderosa pine, Douglas-fir, lodgepole pine and spruce. This stand is a buffer between some houses and Riverside Drive. Light thinning is needed; wind marking rules should be followed to reduce the risk of blowdown in the residual stand. Thinning at all is low priority. If thinning is done, slash cleanup will be needed to protect aesthetic values. Total stocking is about 1200 cubic feet per or 130 square feet of basal area per acre.

Stand C (52.0 acres) is a ponderosa pine/Douglas-fir stand with lodgepole pine, and spruce along the creek. The lower portions of this stand are riparian, needing light thinning. Wind marking rules should be followed along the creek, with conventional marking rules followed higher up the slope. Most of the stand is inaccessible and thinning products will have to be left on site, perhaps being used for wildlife shelter piles. Total stocking is about 700 cubic feet or 130 square feet of basal area per acre.

Stand D (4.8 acres) is a riparian stand. Its composition is similar to Stand B's. Like Stand B, it is a buffer between some houses and Riverside Drive. Like stand B, it should be only lightly thinned with wind-marking rules in effect. Aspen and lodgepole pine and willow also grow here. Total stocking is about 600 cubic feet or 130 square feet of basal area per acre.

Stand E (14.5 acres) is a ponderosa pine stand on steep ground. Access is impractical; this should be one of the last stands

treated, if it is ever treated. Stocking is about 90 square feet per acre. This stand could eventually be horse-logged; product harvest here is a once-a-century proposition.

Stand F (4.5 acres) is actually an extension of Stand E which curves around onto U. S. Forest Service land. Access is impractical except for once-a-century horse-logging. Total stocking is about 500 cubic feet per acre.

Stand G (4.0 acres) is a ponderosa pine/Douglas-fir stand on the hill between Cave Creek and CO-72. Access is difficult as products would have to be removed up a steep hill. A small part of this stand might be accessible by trail from Riverside Drive along the creek. This stand needs thinning and salvage of dead Douglas-fir. Current stocking is about 110 square feet of basal area per acre.

Stand H (8.3 acres) is an extension of Stand G on the west side of CO-72. It is extremely steep. A small amount of wood might be accessed from above or from a narrow strip contouring along the hill from the top of the highway grade. Products are mostly dead Douglas-fir firewood. Stocking is about 110 square feet of basal area.

Stand I (10.5 acres) is a ponderosa pine stand with a small Douglas-fir and lodgepole pine component. There is a narrow strip in the southwest corner along which vehicle access could be obtained. Access from CO-72 farther north is possible, but specific routes have not been checked out. Stocking is about 120 square feet of basal area. Thinning is recommended.

Stand J (12.4 acres) is a ponderosa pine stand. Access could be a problem due to an embankment along the highway. Another possible route is by way of an existing trail across the Storm property and intervening U. S. Forest Service land. Stocking is about 60 square feet of basal area. Thinning is recommended, but of low priority.

All stands have a tendency to be overstocked with pole trees and understocked with sawlog trees. Seedlings are understocked; dwarf-mistletoe infections are infrequent, but do occur.

SILVICULTURAL OBJECTIVES: Free stands from dwarf-mistletoe. This should be done by dwarf-mistletoe reduction, involving cutting of heavily-infected trees, followed by three-to-five consecutive years of pruning residual trees clean. Following the third cleaning, stands will be planted to bring stocking to 100 growing stock level (GSL; stands containing significant numbers of lodgepole pines will be allowed to stand five years in anticipation of natural regeneration; they will be planted only if

sufficient regeneration fails to become established.)

Stands not infected with dwarf-mistletoe will be thinned to 100 growing stock level. Again, in stands containing sufficient lodgepole pine, five years will be allowed to see if regeneration becomes established naturally. Sufficient seedlings will be planted to bring total stocking to 100 GSL. Owners will decide priority for treatment. A systematic approach is recommended.

#### IMPLEMENTATION SCHEDULE:

The minimum thinning rate is 11.0 acres per year. There is no minimum harvest rate.

The schedule below is suggested, not required. Any combination that adds up to 11 acres per year, on the average, is acceptable.

- 1999: Lay out and mark Stand I. Sell, or begin cutting it yourselves. Wood should be salvaged and sold, if possible. Stumpage is currently about \$16 per cord for lodgepole pine, about \$14 per cord for dead Douglas-fir, about \$5 per cord for aspen and about \$12 per cord for everything else. CSFS or Carl Miller can determine the volume at the time the marking is done and before any trees are cut.
- 2000: 1. Complete cutting activities for Stand I. Treat for dwarf-mistletoe as needed.
2. Lay out and mark Stand H. Sell or begin cutting it yourselves. Very little of this stand is going to be salvable. An equitable way of hiring it done, or paying whoever does the work, will have to be worked out.
- 2001: 1. Prune dwarf-mistletoe from Stand I as needed.
2. Plant northern end of Stand I to growing stock level 100. This will require 240 seedlings per acre for about 5 acres. Weed barrier is desirable, but not required. Reforestation planting is eligible for several Stewardship Incentives cost-sharing money (If the area is over 10 acres, it is eligible for Forestry Incentives cost-sharing; SIP and FIP count the owner's labor toward his share.). Out-of-pocket reforestation expenses are also eligible for the 10% investment tax credit and can be deducted from income (84 month term, straight line amortization, half-year convention) under the Internal Revenue Code.). The government picks up most of the cost.

3. Complete cutting activities for Stand H.
  4. Lay out and mark Stand J. Sell or start cutting it yourself.
- 2002:
1. Prune dwarf-mistletoe from Stand I as needed.
  2. Re-plant failed seedlings in Stand I. Figure on losses of about 15%. Plantings seldom need to be repeated more than once.
  3. Complete cutting activities for Stand J.
  4. Lay out and mark the western half of Stand A. Sell or start cutting it yourself.
- 2003:
1. Prune dwarf-mistletoe from Stands I and J as needed.
  2. Prune dwarf-mistletoe from Block 1998.
  3. Plant sufficient seedlings in Stand J to 100 GSL.
  4. Complete cutting the western half of Stand A.
  5. Lay out and mark the eastern half of Stand A. Sell or start cutting it yourself.
  6. Revise this plan to reflect the current situation ("The best-laid plans of mice and men....").
- 2004:
1. Prune dwarf-mistletoe from Stands I, J and the western half of Stand A as needed.
  2. Re-plant failed seedlings in Stand J.
  3. Plant sufficient seedlings to bring the western half of Stand A to 100 growing stock level.
  4. Complete cutting the eastern half of Stand A.
  5. Lay out and mark Stands B and D (wind marking rules). Sell or begin cutting it yourself.
- 2005:
1. Prune dwarf-mistletoe from Stands I, J and A (If treatments have been thorough, this will be the last pruning for Stand I; as soon as three careful consecutive inspections fail to turn up any dwarf-mistletoe, prunings/inspections may be discontinued.
  2. Re-plant failed seedlings in western Stand A.

3. Plant sufficient seedlings to bring eastern Stand A to 100 growing stock level.
  4. Complete cutting Stands B and D.
  5. Lay out and mark Stand G. Sell or begin cutting yourself.
- 2006:
1. Prune dwarf-mistletoe from Stands J and A.
  2. Re-plant failed seedlings in eastern Stand A.
  3. Plant Stands B and D as needed to bring stocking to 100 growing stock level.
  4. Complete cutting Stand G.
  5. Lay out and mark northeast quarter of Stand C. This is not a commercial sale. Begin cutting.
- 2006:
1. Prune dwarf-mistletoe from Stands J and A. This is probably the last pruning for Stand J.
  2. Re-plant failed seedlings in Stands B and D.
  3. Complete cutting northeast quarter of Stand C.
  4. Lay out, mark and begin cutting second quarter of Stand C.
- 2007:
1. Prune dwarf-mistletoe from Stand A. This is probably the last pruning for the western half of Stand A.
  2. Complete cutting second quarter of Stand C.
  3. Lay out, mark and begin cutting third quarter of Stand C.
- 2008:
1. Prune dwarf-mistletoe from Stand A. This probably is the last of the dwarf-mistletoe work; though, it would be a good idea to check the stands from time to time to be sure that no more shows up.
  2. Complete cutting third quarter of Stand C.
  3. Lay out, mark and begin cutting the last quarter of Stand C.
  4. Prepare new plan. By 2008 this plan will be hopelessly out-of-date. The Forest Agriculture Program requires a new plan be prepared each ten years.

## Forester's Note:

Most of these practices are eligible for tax benefits under the Internal Revenue Code, as well as cost-sharing money under the Stewardship and/or Forestry Incentives Programs. For example, reforestation is currently eligible for both the 10% investment credit and a deduction from income (7-year term, half-year convention, straight-line amortization). The forester can provide some details at the time; see your tax preparer for the details.

## SUMMARY:

Although profits will be small (Most "profits" will be reinvested in tree planting projects.), with the help of cost-sharing programs, and tax benefits and a lot of work, this property can qualify for the Forest Agriculture Program.

For many years to come, you can enjoy your forest and at the same time, obtain a modest return on it. With people like you taking care of our forests, their well-being is assured.

Thank you.

Respectfully submitted by,

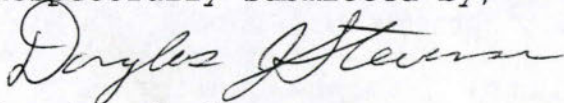

Douglas J. Stevenson  
Assistant District Forester

Colorado State Forest Service

Scale: 1/162; 1 Inch = 597 Feet

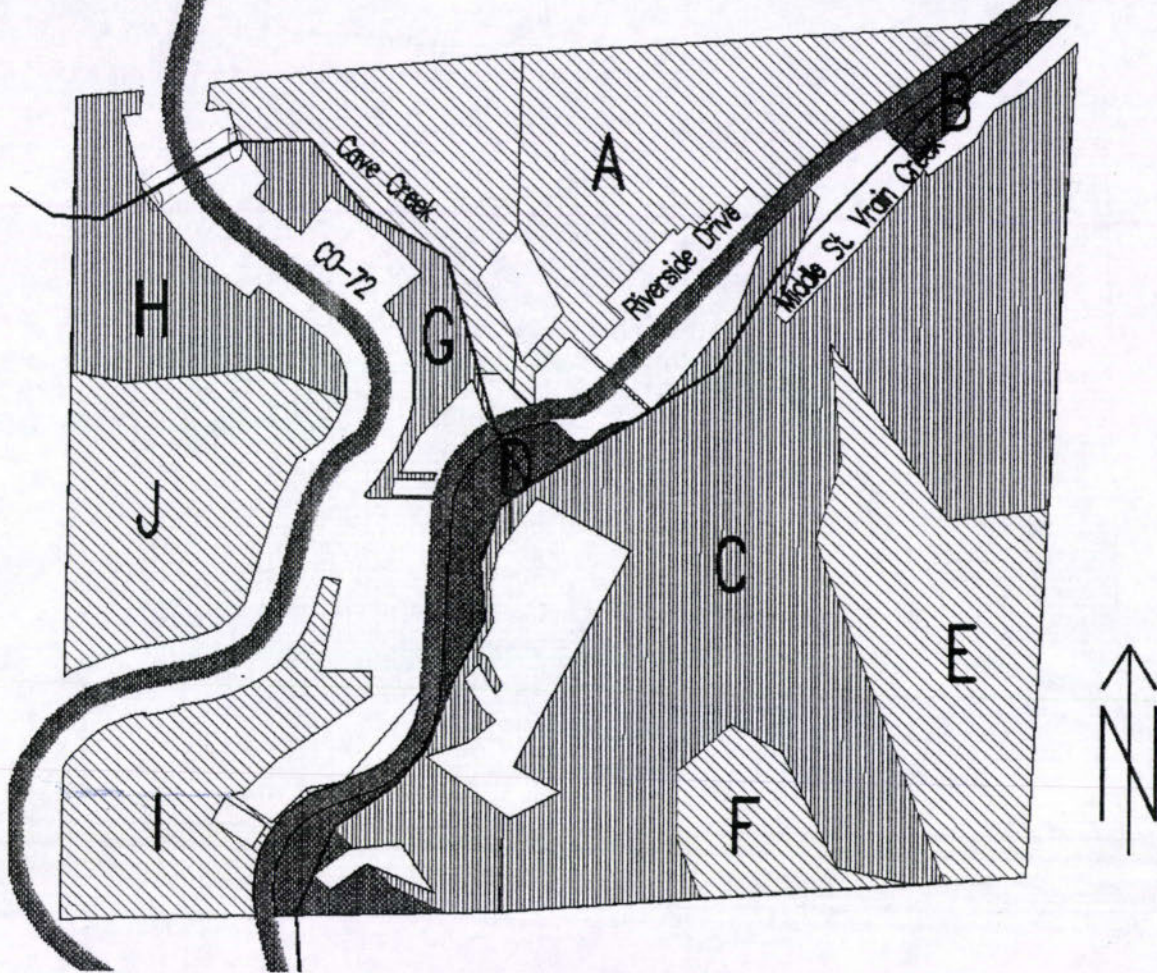

## Raymond Forest

E1/2 NW1/4, Sec 8, T3N, R72W, S.P.M.

W1/2 NE1/4, Sec 9, T3N, R72W, S.P.M.

- |   |                  |   |                |
|---|------------------|---|----------------|
| — | Property Line    | ■ | Riparian Zone  |
| — | Road             | ▨ | Mixed Conifer  |
| — | Permanent Stream | ▧ | Ponderosa Pine |

Drawn By: Douglas J. Stevenson

March 3, 1999

Colorado State Forest Service

Scale: 1:7162; 1 Inch = 597 Feet

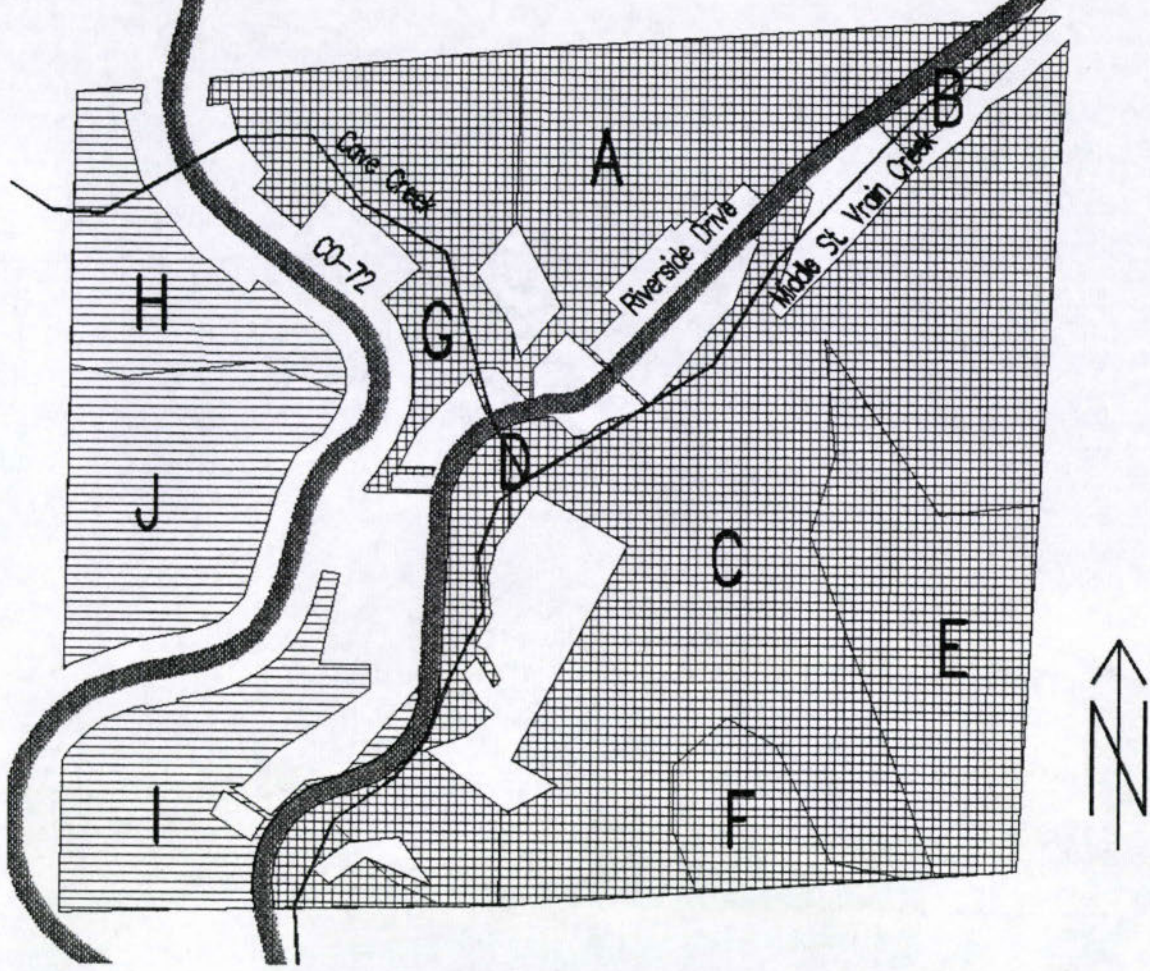

# Raymond Forest

E1/2 NW1/4, Sec 8, T3N, R72W, S.P.M.

W1/2 NE1/4, Sec 9, T3N, R72W, S.P.M.

- Property Line
- Road
- Permanent Stream
-  Forest Agriculture Program
-  Stewardship Incentives Program

Drawn By: Douglas J. Stevenson

March 3, 1999

QUAKING ASPEN (Populus tremuloides Michx.)<sup>1</sup>

## BOTANICAL FEATURES

Leaves 1½" to 3" in diameter; shape suborbicular to broadly ovate; margin finely crenate-serrate; apex acute to acuminate; surfaces somewhat lustrous, green and glabrous above, duller and glabrous below; petioles laterally flattened<sup>2</sup>, ½" to 3" long; especially in the var. aurea, the leaves turn a bright yellow in the autumn.

Fruit about ¼" long, narrowly conical, curved; seeds about 3,600,000 to the pound.

Twigs slender, lustrous, reddish brown; terminal buds conical, sharp-pointed, sometimes very slightly resinous, covered by 6 to 7 visible, reddish-brown, imbricated scales; lateral buds incurved, similar to the terminal buds but smaller.

Bark smooth, greenish to white to cream-colored, at length furrowed, dark brown or gray, often roughened by numerous wartlike excrescences.

## GENERAL DESCRIPTION

Quaking aspen is the most widely distributed tree of North America. It is fast growing, relatively shortlived, and commonly attains heights of 50 to 60 ft and diameters of 1 to 2 ft (max. 120 by 4½ ft<sup>3</sup>). This tree is very intolerant and under competition develops a long, clear bole and small rounded crown. The root system is widespreading, and sometimes surface roots may extend as far as 80 ft from the base of the tree. Depending upon soil depth, other roots may go down 3 to 5 ft or more. Over its vast range, quaking aspen is found on many types of soil from moist loamy sands to shallow rocky soils and clay.

In old-growth forests, this species occurred as a scattered dominant tree, or along the edges of openings or water courses where there was sufficient light. Logging and subsequent fires usually destroyed the organic litter over wide areas and exposed mineral soil. Such sites are favorable to aspen, a prolific seeder, and

---

<sup>1</sup>Harlow, William M. and Harrar, Ellwood S. Textbook of Dendrology, Fifth Edition, McGraw-Hill, New York, 1968.

<sup>2</sup>On young sprouts the petioles are often nearly terete, and the leaf shape is like that in balsam poplar.

<sup>3</sup>P. E. Packer reported a tree of this size growing in the Manti National Forest, 28 miles west of Castle Dale, Utah.

extensive pure stands of this species spring up and serve as a cover for the more tolerant northern conifers and hardwoods which develop slowly beneath this semi-open canopy. After 30 years or more, competition becomes excessive, much of the aspen dies, and the relatively few trees which are left maintain a position of dominance over the dense growth of other species below. In the Lake States, these include the northern pines, spruces, and balsam fir, which in turn are finally replaced by hemlocks and maples. Other aspen associates are many, including bigtooth aspen, paper birch, and balsam poplar, and in the west Douglas-fir, lodgepole pine and white fir.

Unless managed, the pioneer stand of aspen is transient, and although some individual trees may reach an age of 150 years (200 in the west<sup>4</sup>, most Lake States aspen over 60 years old is not worth harvesting because of its rapid deterioration<sup>5</sup>. At least 500 organisms from deer and beaver to insects, fungi, and viruses feed upon aspen.

When aspen stands are cut, innumerable root suckers grow quickly from the shallow roots and form dense new forest. In Michigan, Minnesota and Wisconsin, there are extensive areas of aspen forests which are especially valuable for pulpwood production.

#### RANGE

Transcontinental through Canada, northern United States, and western mountains.

#### BLUE SPRUCE, SILVER SPRUCE (*Picea pungens* var. *argentea* Engelm.)<sup>6</sup>

Those who are familiar with the shapely and beautiful silvery-blue ornamental varieties of this species would scarcely recognize the blue spruce in its central Rocky Mountain domain. Found on the middle and upper slopes, and sculptured by gale-force winds and heavy snows, the trees often bear little resemblance to the carefully nurtured specimens of park and dooryards. Even the foliage, except for a brief time in early spring when the needles are coated with a powdery waxy bloom, is dull dark green to blue-green with only an occasional tree silvery. The blue spruce

---

<sup>4</sup>Boyd R. Strain reported an aspen from California's White Mountains that reached an age of 226 years, but a height of only 39 feet; this seems to be the record age for an individual tree.

<sup>5</sup>In Colorado, aspen reaches financial maturity at 80 years.

<sup>6</sup>Harlow, William M. and Harrar, Ellwood S. Textbook of Dendrology, Fifth Edition, McGraw-Hill, New York, 1968.

often resembles the Engelmann spruce, with which it is sometimes associated at the lower elevations. Since both species may be seen as ornamentals outside their natural range, the following comparisons may be useful.

TABLE OF COMPARISON

Feature	Blue spruce	Engelmann spruce
Needles	Sharp, extending at angles to the twig; when chewed, have a sharp, acid, pungent taste	More or less blunt, usually pointing forward; lacking a sharp acid taste
Twigs	Essentially glabrous	More or less pubescent
Bud scales	Reflexed	Usually appressed
Cones	About 3" long, scales often narrow	1" to 2½" long, scales relatively broad
Form	Branch arrangement gives crown a layered appearance	Crown not layered

This species and several of its varieties, because of their habit, beautiful foliage, and ability to withstand drought and extremes of temperatures, are highly prized ornamentals in many parts of the United States.

## RANGE

Yellowstone National Park near the Montana state line and northwestern Wyoming, south along the mountains to south-central New Mexico; in the West, south through extreme eastern Idaho, central Utah, and central Arizona to southeastern Arizona. Altitudinal distribution: 6,000 to 9,000 ft in the North, 8,000 to 11,000 ft in the South.

DOUGLAS-FIR (Pseudotsuga menziesii (Mirb.) Franco<sup>7</sup>)

#### BOTANICAL FEATURES

**Leaves**  $\frac{3}{4}$ " to  $1\frac{1}{4}$ " long, yellow-green or blue-green, more or less flattened, standing out from all sides of the twig or with a tendency to be somewhat 2-ranked; apex rounded-obtuse or rarely acute, stomatiferous below, persistent for 8 or more years.

**Cones** 3" to 4" long, pendent, ovoid-cylindric, with exserted, 3-lobed, forklike, appressed or strongly reflexed bracts; seeds triangular, terminally winged; about 42,000 seeds to the pound, dewinged.

**Buds** fusiform, sharp-pointed, lustrous brown.

**Bark** on young stems smooth except for resin blisters; at length becoming 6" to 24" thick on old trees, and then divided into thick reddish-brown ridges separated by deep irregular fissures. In a few instances the bark is "tight" (fine-textured) on old trees and corky on others, particularly those of the mountain form.

#### GENERAL DESCRIPTION

Douglas-fir, monarch of Pacific Northwest forests, was first observed by Menzies on Vancouver Island when he accompanied the British naval captain Vancouver on an expedition to the Pacific Coast in the early 1790s. For more than a quarter of a century this tree was variously classified as a spruce, hemlock, true fir, and even as a pine; in fact logs exported by the Hudson's Bay outpost near the mouth of the Columbia River were listed in European ports as "Oregon pine," a name which has persisted in the trade to this day, especially in Australia. It remained for David Douglas, a Scottish botanist sent out by the Royal Horticultural Society in 1825, to study this tree, to show that it was sufficiently different to be considered as separate from other previously described conifers; later Carrière coined the new generic name Pseudotsuga. This name was a rather unfortunate choice, since it literally means "false hemlock." The common name, Douglas-fir (The names red fir and yellow fir have been used by loggers and lumbermen to differentiate locally certain specimens on the basis of ring width, color and softness.), commemorates Douglas, and in addition serves to distinguish this species from the true fir (Abies).

Douglas-fir is a dimorphic species with two more or less distinct forms (Several European workers have claimed that there are three species of Douglas-fir; this is based largely upon needle structure. Studies by W. E. Kilgore at the New York State College of

---

<sup>7</sup>Harlow, William M. and Harrar, Ellwood S. Textbook of Dendrology, Fifth Edition, McGraw-Hill, 1968.

Forestry have failed to substantiate this viewpoint.). One of these is restricted to the forests of the Pacific slope, and the other to those of the Rocky Mountain region.

The Rocky Mountain form of Douglas-fir is considered distinct from the coast form by some taxonomists, who accordingly classify it as Pseudotsuga glauca Mayr. or Pseudotsuga menziesii var. glauca (Beissn.) Franco. However, in certain sections, the two types intergrade. Usually the foliage of the Rocky Mountain tree is blue-green, but sometimes trees with blue-green foliage and others with yellow-green leaves are found standing together. Similarly, although yellow-green crowns are typical of the coast form, some trees show a blue-green coloration. The principal botanical difference between these two forms lies in the structure of their cones. Rocky Mountain trees have small cones rarely 3 inches in length, with much-exserted and strongly reflexed bracts. By contrast, the cones of the coast form are often 4 in. long and have straight, more or less appressed bracts.

Douglas-fir comprises about 50 percent of the standing timber of our western forests. It produces more timber than any other American species and at the present time furnishes about one-fifth of the total annual cut.

#### ROCKY MOUNTAIN FORM

The Rocky Mountain form of Douglas-fir rarely exceeds a height of more than 130 ft or a diameter of 3 ft. It occurs in both pure and mixed stands with ponderosa pine, western larch, and grand fir. Other associates include western hemlock, western white and lodgepole pines, Engelmann spruce, white fir and aspen. Douglas-fir is more tolerant than these except the hemlock and spruce.

Although most abundant on moist sites, Rocky Mountain Douglas-fir is quite drought resistant and is often found on arid areas with ponderosa pine. It is frost-resistant and hardy in the East and is a common ornamental of that region. The trees are grown for timber in Europe and have been planted successfully in many parts of the world.

#### RANGE

Western United States and British Columbia. Altitudinal distribution: sea level to 5,000 ft along the coast; 4,000 to 6,000 ft inland; 10,000 ft in the southern Rocky Mountains.

ENGELMANN SPRUCE (Picea engelmannii Parry)<sup>8</sup>

## BOTANICAL FEATURES

**Leaves** 1" to 1½" long, linear, 4-sided, blue-green, flexible, apex often blunt; exhaling a rank odor when crushed; often somewhat appressed and tending to point toward the tip of the twig.

**Cones** 1" to 2½" long, ovoid-oblong; scales thin and somewhat papery, wedgeshaped, and commonly erose at the apex; seeds ⅜" long, nearly black; wings about ½" long, oblique; about 135,000 (69,000-200,000) seeds to the pound, dewinged.

**Twigs** more or less pubescent, light brown to gray; bud scales more often appressed than in blue spruce.

**Bark** very thin, broken into large purplish brown to russet-red, thin, loosely attached scales.

## GENERAL DESCRIPTION

The name of this spruce commemorates Dr. George Engelmann, noted German-American physician and botanist of the middle nineteenth century.

Engelmann spruce is typically a mountain species and under favorable conditions for growth attains a height of from 100 to 120 ft and a d.b.h. of 18 to 30 in., although somewhat larger trees (max. 165 by 6 ft) occur on the best sites. Its general habit is quite similar to that of Sitka spruce, and like that species, it reaches its maximum size on deep, rich, loamy soils of high moisture content.

Besides occurring in extensive pure stands, Engelmann spruce is found with other species comprising some 14 recognized forest types. The most common associate is subalpine fir. Through the central Rocky Mountains, lodgepole, limber, and whitebark pines, Douglas-fir and quaking aspen may also be included. Where the ranges of Engelmann and white spruce overlap, a confusing array of natural hybrids is to be found. Both Colorado blue and Sitka spruce also produce hybrids with this species.

Engelmann spruce produces large crops of seed every 3 to 6 years. Germination is particularly high (up to 97 percent) in beds of moist mineral soil, although seedling development is also good in moist duff soils covering the floor of virgin forests. A few trees are also traceable to layering, but individuals produced in this way never attain commercial proportions.

---

<sup>8</sup>Harlow, William M. and Harrar, Ellwood S., Textbook of Dendrology, Fifth Edition, McGraw-Hill, New York, 1968.

This spruce is tolerant, and among its common associates is exceeded only by subalpine fir and the hemlocks. Trees of all ages are often found under the canopy of old trees, and individuals often suppressed for 50 to 100 years quickly recover upon being released. Growth is restricted by a short summer season; and trees 16 to 22 in. in diameter are often 350 to 450 years of age. The average maximum age for Engelmann spruce appears to be in the neighborhood of 400 years. Occasional trees over 500 years of age have been reported, and Bates (Colorado Forester, 1926) observed one stem with 660 growth rings.

Periodic outbreaks of the Engelmann spruce bark beetle have been extremely damaging to mature stands in the central Rocky Mountain region. The bark is thin even on old trunks, and fires cause extensive damage.

#### RANGE

Rocky Mountains, Cascade Mountains, and northeastern California. Altitudinal distribution: 1,500 to 12,000 ft in British Columbia, the Cascades, and northern Rockies; 9,000 to 11,000 ft through the central Rockies; and 10,000 to 12,000 in the southern Rockies.

#### LIMBER PINE (Pinus flexilis James)<sup>9</sup>

#### DISTINGUISHING CHARACTERISTICS

**Needles** in 5's about 2½" long, clustered near the branch ends, dark green, stout, rigid, stomatiferous on all surfaces; resin canals dorsal. **Cones** 3 to 10 in. long, cylindrical, the scales thickened, and slightly reflexed at the apex; **seeds** large, with rudimentary wings or wingless. **Bark** on young stems smooth, silvery white to light gray or greenish gray; that on old trunks dark brown to nearly black, separated by deep fissures into rectangular to nearly square, superficially scaly plates or blocks.

#### GENERAL DESCRIPTION

Limber pine was first observed near Pike's Peak by Dr. Edwin James, an army surgeon attached to Long's Mountain Expedition of 1820. Like other relatively inaccessible trees of high altitudes, limber pine is primarily of importance in protection of valuable watersheds. Ordinarily the tree attains but small proportions, varying from 30 to 50 ft in height and from 15 to 24

---

<sup>9</sup>Harlow, William M. and Harrar, Ellwood S., Textbook of Dendrology, Fifth Edition, McGraw-Hill, New York, 1968.

in. d.b.h. (max. 85 by 7 ft). The bole is stout, noticeably tapered, and supports a number of large plumelike often drooping branches. The result is an extensive crown which not infrequently reaches to within a few feet of the ground. Young trees develop a long, sparsely branched taproot which is later supplemented by several laterals.

#### RANGE

East slopes of the Rocky Mountains in southern British Columbia and southern Alberta, south along the mountains to Arizona and New Mexico; west to the mountains of southern California, and north along the Sierra Nevada to northern California; east through Nevada and Idaho (one outpost is found in the Black Hills of South Dakota). Altitudinal distribution: 4,000- to 10,000-ft elevation in Montana, Wyoming, and Idaho; 4,500 to 11,500 ft in Colorado; 8,000 to 11,800 ft in southern California.

LODGEPOLE PINE<sup>10</sup> (Pinus contorta Dougl.)<sup>11</sup>

#### BOTANICAL FEATURES

**Needles** 1" to 3" long, in 2's or rarely solitary, dark green to yellow-green, often twisted, persistent until the 4th to 6th seasons; resin canals 2, medial; epidermal cells somewhat square in cross section.

**Cones** ¾" to 2" long, subcylindric to ovoid, asymmetrical at the base, occasionally opening at maturity but often remaining closed for many years; apophysis tawny to dark brown, flattened, or those toward the base knoblike; umbo dorsal, terminating in a long, recurved, often deciduous prickle; seeds about 1/6" long, ovoid, reddish brown, often mottled with black; wings ½" long; about 135,000 (111,000-165,000) seeds to the pound, dewinged.

**Twigs** moderately stout, dark red-brown to nearly black; buds ovoid, slightly resinous.

**Bark** of coastal trees ¾" to 1" thick, deeply furrowed and transversely fissured, reddish brown to black and superficially

---

<sup>10</sup>So called because of its use for poles by the Plains Indians. The lodge or tipi with its movable smoke flaps and symbolic decorations is perhaps the most functional and beautiful dwelling ever designed by nomadic man.

<sup>11</sup>Harlow, William M. and Harrar, Ellwood S., Textbook of Dendrology, Fifth Edition, McGraw-Hill, 1968.

scaly; that on mountain trees about  $\frac{1}{4}$ " thick, orange-brown to gray, covered by thin, loosely appressed scales.

#### GENERAL DESCRIPTION

Lodgepole pine is a cosmopolitan tree of wide distribution through western North America. Two distinct forms of the species are recognized.

**Shore pine.** This is a small tree ordinarily 25 to 30 ft high and 12 to 18 in. in diameter. It is characterized by a short, often contorted bole and a dense, irregular crown of twisted branches, many of which extend nearly to the ground; the root system is deep, wide-spreading, and includes a persistent taproot, even when growing in bogs or muskegs. The tree is one of the first to invade the peat bogs of Alaska and British Columbia, as well as those of the Puget Sound basin in western Washington where it may form pure stands. Farther south it is found most abundantly on dry sandy and gravelly sites near the Pacific Ocean to northern California. Here it sometimes mingles with Sitka spruce and occasionally with grand fir. Because of their small size and poorly formed boles, the trees of the coastal form contribute little or nothing to the nation's timber supply. Large stands occasionally retard the migration of sand dunes, but smaller ones have been completely buried by shifting sands.

**Lodgepole pine.** This form, by contrast, is a medium-sized tree 70 to 80 ft high and 15 to 30 in. in diameter (max. 150 by 6 ft), with a long, clear, slender, cylindrical bole and short, narrow, open crown. Best development is attained on a moist but well-drained sandy or gravelly loam, although trees reach commercial proportions on a variety of soil types. Unlike the shore pine, which is seldom found far from tide water, the lodgepole pine occurs from 1,500 to 11,500 ft of elevation in either pure dense even-aged stands or in mixture with several other conifers. At the lower limits of its altitudinal range its associates are ponderosa and other western pines, Douglas-fir and western larch. At higher levels it is found chiefly with Engelmann spruce, subalpine fir, and limber pine in the Rockies; and with limber pine, Jeffrey pine, and California red fir in the Sierra.

This form is one of the most aggressive and hardy of western forest trees and under favorable conditions is capable of fully restocking cutover lands in a remarkably short time. Following fire it quickly forms dense stands and occasionally usurps areas formerly occupied by Douglas-fir, or at higher levels by Engelmann spruce.

The gregarious habit of this species is traceable to a number of factors. The trees are prolific seeders and often produce fertile seed before they are ten years of age. Heavy seed crops occur at intervals of two or three years, but instead of releasing all of the seed at maturity, many of the cones remain

closed and attached to the branches for as long as 15 to 20 or more years. When the cones remain closed, large quantities of seed are gradually accumulated. The heat of a forest fire sweeping through the stands starts the opening of the cones. After the fire has passed, the scales open fully and release their seeds upon the freshly exposed mineral soil.<sup>12</sup> The subsequent reproduction is often so dense that it quickly stagnates. Under normal conditions, growth is rather slow but persistent, and maturity is attained in about 200 years with a maximum of 500 to 600 years. According to Hanzlik, trees 100 years of age in the Blue Mountains of southern Oregon average 70 to 80 ft in height and 12 in. in diameter, while trees of the same age in the Sierra are 90 to 100 ft high and 15 to 18 in. in diameter. Lodgepole pine is rated as intolerant.

#### RANGE

Western North America. Altitudinal distribution: sea level to 2,000 ft in Alaska and British Columbia, sea level to 6,000 ft in Washington and Oregon, sea level to 11,500 ft in California, 6,000 to 11,000 ft in the Rocky Mountains.

PONDEROSA PINE (Pinus ponderosa Laws.)<sup>13</sup>

#### BOTANICAL FEATURES

**Needles** in 3's, or 2's on the same tree, 5" to 11" long, dark gray-green to yellow-green, flexible, persistent until the 3rd season. Crushed needles have a turpentine odor similar to that of most other pines.

**Cones** 3" to 6" long, ovoid to ellipsoidal, sessile, solitary or clustered; usually leaving a few basal scales attached to the twig, when shed; apophysis dark reddish brown to dull brownish yellow, transversely ridges and more or less diamond-shaped; umbo dorsal, with a slender, often deciduous prickle; seeds ¼" long, ovoid, slightly compressed toward the apex, brownish purple; wings moderately wide, about 1" long; about 12,000 (6,900-23,000) seeds to the pound.

---

<sup>12</sup>According to Enos Mills, a camping party once built a fire against a solitary lodgepole pine. The tree was killed, as shown by the subsequent loss of its needles. Four years later, a long tattered green pennant, formed by thousands of lodgepole pine seedlings, showed on the mountainside. This pennant, varying in width from 10 to 50 ft., began at the tree and streamed out for more than 700 ft. from its base.

<sup>13</sup>Harlow, William M. and Harrar, Ellwood S., Textbook of Dendrology, Fifth Edition, McGraw-Hill, 1968.

Twigs stout, exhaling a turpentine odor when bruised; buds usually covered with droplets of resin.

Bark brown to black and deeply furrowed on vigorous or young trees (bull pines); yellowish brown to cinnamon-red and broken into large flat, superficially scaly plates separated by deep irregular fissures on slow-growing and old trunks.

#### GENERAL DESCRIPTION

This is the most important pine in western North America, and in the United States is found in commercial quantities in every state west of the Great Plains. At present it furnishes more timber than any other American pine and in terms of total annual production of lumber by species is second only to Douglas-fir.

Ponderosa pine is a large tree 150 to 180 feet high and 3 to 4 ft in diameter (On the best sites, 300-year-old dominant trees average about 175 ft high and 48 in. d.b.h.) (max. 262 by 8.6 ft). Even though this species commonly forms open parklike forests, the boles are ordinarily symmetrical and clear for one-half or more of their length; short conical or flat-topped crowns are characteristic of old trees. Four-year-old trees may have tap-roots four to five feet long. Moderately deep wide-spreading laterals develop as the trees get older. Ponderosa pine is not exacting in its soil requirements, but trees on thin, dry soils are usually dwarfed. Its occurrence on dry sites with the nut pines and certain of the junipers is indicative of its great resistance to drought. This species attains its greatest development, however, on the relatively moist but well-drained western slopes of the Siskiyou and Sierra Nevada Mountains of southern Oregon and California, respectively.

Ponderosa pine occurs in pure and mixed coniferous stands. Excellent pure forests are found in the Black Hills of South Dakota, the Blue Mountains of Oregon, the Columbian Plateau northeast of the Sierra Nevada, and in northern Arizona and New Mexico. It is also commonly the most abundant tree in mixed coniferous stands; east of the summit of the Cascade Range in Washington and Oregon it occurs with western larch, Douglas-fir, and occasionally lodgepole pine; in the central Rocky Mountains with Douglas-fir; and in California with Jeffrey and sugar pines, incense-cedar, Douglas-fir, and white fir. On the Fort Lewis plains in western Washington, near Puget Sound, ponderosa pine is occasionally found in association with Douglas-fir and Oregon white oak.

Small quantities of seed are produced annually, but large crops are released only at intervals of three to five years. Under forest conditions germination as high as 50 percent may be anticipated, but in the nursery this figure can be increased to 80 percent. Seedlings can exist under the canopy of the parent

trees, even though they grow quite slowly, and in such conditions often attain a height of only 3 to 4 ft during the first 15 to 20 years. Reproduction is best in clearings made by fire or logging. The seedlings will grow on sterile sites and have been planted extensively in the Nebraska sand hills and elsewhere. Ponderosa pine is classed as intolerant.

The rapidity of growth has a marked effect on the general appearance of the trees of this species. Young, vigorous specimens commonly develop dense crowns of dark foliage, and bark which is dark brown to nearly black, more or less corky, and deeply furrowed. In contrast, the foliage of old-growth or slow-growing trees is yellow-green, and the bark yellow-brown to cinnamon-red and plated. Those of the first type are generally called "bull" or "blackjack pines," and to some woodsmen ponderosa pine and bull pine are different trees. Fast-growth bull pines 150 years of age found near Cle Elum, Washington, measured 30 to 40 in. in diameter, while more typical ponderosa pines occurring in the same vicinity were only 10 to 14 inches in diameter at the same age. The growth of this species varies considerably with locality. In California, trees 120 years of age averaged 23 in. d.b.h., while in Arizona trees of the same age were only 16 in., and in the black hills 10½ in. Trees over 500 years of age are seldom encountered (Keen considers that this pine may reach an age of 800 years, while Mills reported a tree in southwestern Colorado with 1047 rings.). Severe damage is caused by bark beetles, and ponderosa pine is also attacked by more than 100 other kinds of insects. Fires kill seedlings and cause considerable damage even to large trees. Severe fires in the past have completely destroyed hundreds of thousands of acres of ponderosa pine forest. Other destructive agents include mistletoe and fungi.

The common name ponderosa pine is identical with the species name. Previously called western yellow pine, logs of this tree were also sold under such names as Arizona white pine, California white pine, and western soft pine, since the wood resembles that of the white pines rather than that of the hard, moderately heavy wood of the southern yellow pines. Finally, the name ponderosa pine was adopted by the U. S. Forest Service, and it is now accepted by the industry.

#### RANGE

Western North America. Altitudinal distribution: 5,000 to 8,000 ft in Arizona, 3,300 to 6,000 ft in Montana and South Dakota, 2,000 to 7,000 ft in northern Idaho, sea level to 6,200 ft in British Columbia and Washington, sea level (Columbia River Valley) to 7,000 ft in Oregon, 300 to 7,000 ft in northern California, 4,000 to 9,000 ft in southern California; for the most part a tree of relatively low elevations.

DWARF-MISTLETOE<sup>14</sup>**Quick Facts**

Dwarf mistletoe causes a serious forest problem in many parts of Colorado.

Hosts for mistletoe include most members of the pine family. The seeds of mistletoe are dispersed in August and early September.

The ultimate effect of dwarf mistletoe is premature death of the affected tree.

Dwarf mistletoes (Arceuthobium spp.) are a major problem in Colorado forests on ponderosa and lodgepole pine. Other members of the pine family, Douglas-fir, pinyon and limber pine are damaged occasionally. Nursery and ornamental plantings seldom are attacked; however, this parasite can be introduced into an area by the planting of collected stock infected with dwarf mistletoe.

Dwarf mistletoes are small, leafless, parasitic flowering plants. The seeds, explosively discharged from the fruit, are very sticky and adhere to any surface they strike. Seeds that adhere to young branches of susceptible trees germinate and the mistletoe plant penetrates the bark. These seeds generally are dispersed in August and September.

This parasite is easily identified by the yellow to green or brownish-green segmented shoots that protrude from the infected part of the tree. These perennial shoots are 2 to 6 inches (5-15 centimeters) long and  $\frac{1}{8}$ - to  $\frac{1}{4}$ -inch (.3-.6-cm) in diameter.

The "roots" of the dwarf mistletoe are imbedded in the bark and phloem of the tree. The parasite produces secondary root-like structures called "sinkers" that become imbedded deeper in the wood as the twig adds its annual growth rings. These "roots" provide the parasite with nutrients obtained from the living tissues of its host.

**Symptoms**

The first symptom of dwarf mistletoe infection is a slight swelling of the bark at the site of infection. As the "roots" of the parasite become more extensive in the host, a distorted branching habit or witches' broom may form. The witches' broom diverts food from uninfected parts of the tree, subsequently reducing vigor and causing premature death of the tree. Infected trees

---

<sup>14</sup>Swift, C. E. and Dickens, L. E. Dwarf-Mistletoe, Colorado State University Extension Service, Service in Action Leaflet No. 2.925.

that do not develop witches' brooms usually have visible mistletoe shoots protruding from the infected area; however, shoots are not formed until two to three years after infection.

### Control

Pruning is the best control measure available for reducing or eliminating dwarf mistletoe infections in ornamental trees or urban forests. Trees severely infected in the upper branches or those with only a few live branches should be cut. Trees with high, unreachable mistletoe infections will continue to rain seeds on nearby trees if not cut down.

Lightly infected trees can be freed from the parasite by pruning off all infected branches. All branches to be pruned should be cut off flush with the trunk. The entire branch should be removed. The trees should be examined every two or three years and any infected branches pruned off. The mistletoe shoots die as soon as the branch is cut, consequently burning pruned-off branches is not necessary.

If the mistletoe on a branch is close to the trunk the infection may have already entered the trunk. Shoots will form on the trunk even if the branch is removed. When pruning infected limbs, the following guidelines should be used to insure the trunk is free from infection. Trees with infections closer than indicated should be cut down to remove a future source of infection.

Branch diameter (outside bark)	Distance of infection on branch from trunk
Under 1.0 inch (2.5 centimeters)	6 inches (15.2 cm)
1.1 - 2.0 inches (2.8 - 5.1 cm)	8 inches (20.3 cm)
2.1 - 3.0 inches (5.3 - 7.6 cm)	10 inches (25.4 cm)
3.1 - 4.0 inches (7.9 - 10.2 cm)	12 inches (30.5 cm)

In some cases a highly desirable tree with a trunk infection cannot be removed for aesthetic or other reasons. In these instances, the mistletoe shoots must be knocked off periodically as they appear to prevent further spread.

In heavily infested areas, nonsusceptible trees can be planted to replace cut trees. Ponderosa pine areas can be planted to:

Douglas-fir	Pinyon pine	White fir
Limber pine (sic)	Blue spruce	Rocky Mountain juniper

In lodgepole pine areas, the following trees can be substituted:

Engelmann spruce	Subalpine fir	Douglas-fir
------------------	---------------	-------------

Hardwoods such as ash, birch and aspen, also can be planted in affected areas because dwarf mistletoes do not attack hardwood trees.

#### DWARF-MISTLETOE ADDENDUM<sup>15</sup>

Three species of dwarf-mistletoe occur in Boulder County. They are ponderosa pine dwarf-mistletoe (Arceuthobium vaginatum), lodgepole pine dwarf-mistletoe (A. americanum) and limber pine dwarf-mistletoe (A. cyanocarpum), each named for its primary host.

Besides its primary host, each dwarf-mistletoe species attacks the other two pine species as a secondary host (Limber pine is attacked by ponderosa pine dwarf-mistletoe as a secondary host and should not have been listed on the Service in Action leaflet as suitable for planting on ponderosa pine sites.). Only in rare circumstances are other species of trees affected.

Dwarf-mistletoe infects and eventually kills its primary host. Secondary hosts are much more resistant to attack. There are numerous examples of secondary host trees standing in the middle of heavy dwarf-mistletoe infections without becoming infected.

Dwarf-mistletoe control is achieved in forest situations by clear-cutting the infected patch, allowing the stand to regenerate from natural seeds from adjacent stands. If the patch is a large one, the clearcut may have to be completed in several stages so that a seed source remain nearby until the stand regenerates.

In urban settings, or with ponderosa pine dwarf-mistletoe, which is large enough to see easily, it is often feasible to prune dwarf-mistletoe out of infected trees. Due to dwarf-mistletoe's incipient stage, this process must be repeated for at least three consecutive years.

Planting with susceptible tree species before the overstory stand is free of dwarf-mistletoe will result in reinfection. Seedlings are small and not usually infected during the first few years, so if control efforts are continued until all dwarf-mistletoe is gone, an extra two or three years' growth can be obtained by planting after the first year's cleaning.

---

<sup>15</sup>Stevenson, Douglas J. Dwarf-mistletoe Addendum, Colorado State Forest Service, Boulder, 1994.

## VOLUME IN CORDS

(Six-inch stump height, three-inch top dob)

DBH	Height in 4-foot bolts						
	1	2	3	4	5	6	7
4	0.003	0.005	0.008	0.010	0.012	0.014	0.016
5	0.005	0.008	0.011	0.015	0.018	0.021	0.024
6	0.007	0.011	0.015	0.020	0.024	0.028	0.032
7	0.009	0.014	0.020	0.025	0.031	0.036	0.042
8	0.012	0.019	0.026	0.033	0.039	0.046	0.053
9	0.015	0.023	0.032	0.038	0.049	0.057	0.066
10	0.019	0.029	0.039	0.050	0.060	0.070	0.080
11	-----	0.035	0.047	0.060	0.072	0.084	0.096
12	-----	0.041	0.056	0.070	0.085	0.099	0.113
13	-----	0.049	0.065	0.082	0.099	0.116	0.132
14	-----	0.056	0.076	0.095	0.114	0.133	0.153
15	-----	0.064	0.086	0.108	0.130	0.152	0.174
16	-----	0.073	0.098	0.123	0.148	0.173	0.197
17	-----	0.082	0.110	0.138	0.166	0.194	0.222
18	-----	0.092	0.124	0.155	0.186	0.217	0.249
19	-----	0.103	0.138	0.172	0.207	0.242	0.277
20	-----	0.113	0.152	0.190	0.229	0.267	0.306
21	-----	-----	0.168	0.210	0.252	0.294	0.337
22	-----	-----	0.176	0.230	0.276	0.323	0.369
23	-----	-----	0.200	0.251	0.301	0.352	0.402
24	-----	-----	0.218	0.273	0.328	0.383	0.438
25	-----	-----	0.236	0.296	0.352	0.415	0.474
26	-----	-----	0.256	0.320	0.384	0.449	0.513
27	-----	-----	0.276	0.345	0.414	0.484	0.553
28	-----	-----	0.296	0.371	0.445	0.520	0.594
29	-----	-----	0.318	0.398	0.477	0.557	0.637
30	-----	-----	0.340	0.425	0.511	0.596	0.682

## VOLUME IN CORDS

(Six-inch stump height, three-inch top dob)

DBH	Height in 4-foot bolts							
	8	9	10	11	12	13	14	15
4	-----	-----	-----	-----	-----	-----	-----	-----
5	0.027	0.031	0.034	-----	-----	-----	-----	-----
6	0.037	0.041	0.045	0.049	0.054	-----	-----	-----
7	0.047	0.053	0.058	0.064	0.069	0.074	0.080	0.085
8	0.060	0.067	0.074	0.081	0.087	0.094	0.101	0.108
9	0.074	0.083	0.091	0.100	0.108	0.116	0.125	0.133
10	0.091	0.101	0.111	0.121	0.132	0.142	0.152	0.162
11	0.109	0.121	0.133	0.145	0.157	0.170	0.182	0.194
12	0.128	0.142	0.156	0.171	0.185	0.200	0.214	0.228
13	0.149	0.166	0.183	0.199	0.216	0.233	0.249	0.266
14	0.172	0.191	0.210	0.230	0.249	0.268	0.287	0.307
15	0.196	0.218	0.240	0.262	0.284	0.306	0.328	0.350
16	0.222	0.247	0.272	0.297	0.322	0.347	0.372	0.400
17	0.250	0.272	0.306	0.334	0.362	0.390	0.418	0.446
18	0.280	0.311	0.343	0.374	0.405	0.437	0.468	0.499
19	0.311	0.346	0.381	0.416	0.450	0.485	0.520	0.555
20	0.344	0.382	0.421	0.459	0.498	0.536	0.575	0.613
21	0.379	0.421	0.464	0.506	0.548	0.590	0.633	0.675
22	0.415	0.462	0.508	0.554	0.601	0.647	0.693	0.740
23	0.453	0.503	0.554	0.605	0.655	0.706	0.756	0.807
24	0.493	0.548	0.603	0.658	0.713	0.768	0.823	0.878
25	0.534	0.594	0.653	0.713	0.772	0.832	0.891	0.951
26	0.578	0.642	0.706	0.771	0.835	0.899	0.964	1.028
27	0.622	0.692	0.761	0.830	0.900	0.969	1.039	1.108
28	0.669	0.743	0.818	0.892	0.967	1.041	1.116	1.190
29	0.717	0.797	0.877	0.957	1.037	1.116	1.196	1.276
30	0.767	0.852	0.938	1.023	1.109	1.194	1.279	1.365

1990

## A N A C T

---

HOUSE BILL 90-1229.

BY REPRESENTATIVES Irwin, DeHerrera, Masson, Pankey, Ulvang, and K. Williams;  
also SENATORS Schaffer, Allard, and McCormick.

CONCERNING THE CLASSIFICATION OF FOREST LANDS SUBJECT TO FOREST MANAGEMENT PLANS AS AGRICULTURAL LAND FOR PROPERTY TAX PURPOSES.

Be it enacted by the General Assembly of the State of Colorado:

SECTION 1. 39-1-102 (1.6) (a), Colorado Revised Statutes, 1982 Repl. Vol., as amended, is amended, and the said 39-1-102 is further amended BY THE ADDITION OF THE FOLLOWING NEW SUBSECTIONS<sup>16</sup>, to read:

39-1-102. Definitions. (1.6) (a) "Agricultural land" means EITHER OF THE FOLLOWING:

(I) A parcel of land which was used the previous two years and presently is used as a farm or ranch, or which is in the process of being restored through conservation practices. Such land must have been classified as "agricultural land", consistent with this subsection (1.6), during the ten years preceding the year of assessment. Such land must continue to have actual agricultural use. "Agricultural land" UNDER THIS SUBPARAGRAPH (I) includes land underlying any residential improvement located on such agricultural land and also includes the land underlying other improvements if such improvements are an integral part of the farm or ranch and if such other improvements and the land area dedicated to such other improvements are typically used as an ancillary part of the operation.

(II) A PARCEL OF LAND WHICH CONSISTS OF AT LEAST FORTY ACRES; WHICH IS FOREST LAND; WHICH IS USED TO PRODUCE TANGIBLE WOOD PRODUCTS THAT ORIGINATE FROM THE PRODUCTIVITY OF SUCH LAND FOR THE

---

<sup>16</sup>Capital letters indicate new material added to existing statutes; dashes through words indicate deletions from existing statutes and such material not part of act.

PRIMARY PURPOSE OF OBTAINING A MONETARY PROFIT; WHICH IS SUBJECT TO A FOREST MANAGEMENT PLAN; AND WHICH IS NOT A FARM OR RANCH, AS DEFINED IN SUBSECTION (3.5) AND (13.5) OF THIS SECTION. "AGRICULTURAL LAND" UNDER THIS SUBPARAGRAPH (II) INCLUDES LAND UNDERLYING ANY RESIDENTIAL IMPROVEMENT LOCATED ON SUCH AGRICULTURAL LAND.

(4.3) "Forest land" means land of which at least ten percent is stocked by forest trees of any size and includes land that formerly had such tree cover and that will be naturally or artificially regenerated. "Forest land" includes roadside, streamside, and shelterbelt strips of timber which have a crown width of at least one hundred twenty feet. "Forest land" includes unimproved roads and trails, streams, and clearings which are less than one hundred twenty feet wide.

(4.4) "Forest management plan" means an agreement which includes a plan to aid the owner of forest land in increasing the health, vigor, and beauty of such forest land through use of forest management practices and which has been either executed between the owner of forest land and the Colorado State Forest Service or executed between the owner of forest land and a professional forester and has been reviewed and has received a favorable recommendation from the Colorado State Forest Service. The Colorado State Forest Service shall annually inspect each parcel of land subject to a forest management plan to determine if the terms and conditions of such plan are being complied with and shall report by March 1 of each year to the assessor in each affected county, the legal descriptions of the properties and the names of their owners that are eligible for the agricultural classification. The report shall also contain the legal descriptions of those properties and the names of their owners that no longer qualify for the agricultural classification because of noncompliance with their forest management plans. No property shall be entitled to the agricultural classification unless the legal description and the name of the owner appear on the report submitted by the Colorado State Forest Service. The Colorado State Forest Service shall charge a fee for the inspection of each parcel of land in such amount for the reasonable costs incurred by the Colorado State Forest Service in conducting such inspections. Such fee shall be paid by the owner of such land prior to such inspection. Any fees collected pursuant to this subsection shall be subject to annual appropriation by the General Assembly.

(4.5) "Forest management practices" means practices accepted by professional foresters which control forest establishment, composition, density, and growth for the purpose of producing forest products and associated amenities following sound business methods and technical forestry principles.

(4.6) "Forest trees" means woody plants which have a well-developed stem or stems, which are usually more than twelve feet in height at maturity, and which have a generally well-defined crown.

(12.5) "Professional forester" means any person who has received a bachelor's or higher degree from an accredited school of forestry.

SUBSECTION 2. Applicability. This act shall apply to property tax years commencing on or after January 1, 1991.

SECTION 3. Safety clause. The General Assembly hereby finds, determines, and declares that this act is necessary for the immediate preservation of the public peace, health, and safety.

\_\_\_\_\_  
(signed)  
Carl B. Bledsoe  
SPEAKER OF THE HOUSE  
OF REPRESENTATIVES

\_\_\_\_\_  
(signed)  
Ted L. Strickland  
PRESIDENT OF  
THE SENATE

\_\_\_\_\_  
(signed)  
Lee C. Bahrych  
CHIEF CLERK OF THE HOUSE  
OF REPRESENTATIVES

\_\_\_\_\_  
(signed)  
Joan M. Albi  
SECRETARY OF  
THE SENATE

APPROVED \_\_\_\_\_ (April 16, 1990 at 3:09 p.m.)

\_\_\_\_\_  
(signed)  
Roy Romer  
GOVERNOR OF THE STATE OF COLORADO

SILVICULTURE TERMINOLOGY<sup>17</sup>

**Advance Regeneration (Reproduction) syn**

**Advance Growth**

Seedlings or saplings that develop or are present in the understory.

**Afforestation**

Establishment of a forest or stand in an area not previously forested.

**Age Class (Cohort)**

A distinct aggregation of trees originating from a single natural disturbance or regeneration cutting.

**Artificial Regeneration (Reproduction)**

Creation of a new age class by renewal of a tree crop by direct seeding, or by planting seedlings or cuttings.

**Burning, Prescribed**

The application of fire, usually under existing stands and under specific conditions of weather and fuel moisture, in order to control vegetation to meet goals of silviculture or hazard reduction.

**Cleaning**

A release treatment made in an age class not past the sapling stage in order to free the favored trees from less desirable individuals of the same age class which overtop them or are likely to do so.

**Cohort**

See Age Class.

**Composition, Stand**

The proportion of each tree species in a stand expressed as a percentage of either the total number, basal area, or volume of all tree species in the stand.

**Crop Tree**

Any tree that is selected to become a component of a future final harvest.

**Crown**

The part of a tree or woody plant bearing live branches and foliage.

**Crown Class**

A class of tree based on crown position relative to the crowns of adjacent trees.

**Codominant**

Trees with crowns forming the general level of the main canopy in even-aged groups of trees, receiving full light from above and comparatively little from the sides.

---

<sup>17</sup>Loftis, David L., "Silviculture Terminology" SAF Silviculture Working Group Newsletter, Society of American Foresters, Bethesda, Maryland, 1993, pp. 1-3.

**Dominant**

Trees with crowns extending above the general level of the main canopy of even-aged groups of trees, and receiving full light from above and partly from the sides.

**Intermediate**

Trees with crowns extending into the lower portion of the main canopy of even-aged groups of trees, but shorter in height than codominants. They receive little direct light from above and none from the sides.

**Overtopped (Suppressed)**

Trees of varying levels of vigor that have their crowns completely covered by the crowns of one or more neighboring trees.

**Crown Cover**

The ground area covered by the crowns of trees or woody vegetation as delimited by the vertical projection of crown perimeters and commonly expressed as a percentage of total ground area (syn. Canopy Cover).

**Crown Density**

The amount, compactness, or depth of foliage of the crowns of trees and/or shrubs.

**Cutting Cycle**

The planned interval between partial harvests in an uneven-aged stand (See Thinning Interval.).

**Even-Aged Stand**

A stand of trees containing a single age class in which the range of tree ages is usually less than 20% of rotation.

**Harvesting Method**

A cutting method by which a stand is harvested. Emphasis is on meeting logging requirements rather than silvicultural objectives (See Regeneration Methods.).

**Improvement Cutting**

A cutting made in a stand past the sapling stage primarily to improve composition and quality by removing less desirable tree species.

**Ingrowth**

Trees that during a specified period have grown past an arbitrary lower limit of (usually) diameter or height. Ingrowth is usually measured as basal area or volume per unit area.

**Intermediate Treatments (Tending)**

A collective term for any treatment designed to enhance growth, quality, vigor, and composition of the stand after establishment of regeneration and prior to final harvest (See Tending, Stand Improvement.).

**Liberation**

A release treatment made in a stand not past the sapling stage in order to free the favored trees from competition of older, overtopping trees.

**Natural Regeneration**

An age class created from natural seeding, sprouting, suckering, or layering.

**Nurse Tree (Nurse Crop)**

A tree, group or crop of trees, shrubs, or other plants, either naturally occurring or introduced, used to nurture or improve the form of a more important tree or crop during youth by protecting it from frost, insolation, or wind.

**Overstory Removal**

The cutting of trees comprising an upper canopy layer in order to release trees or other vegetation in an understory.

**Precommercial Thinning (PCT)**

A thinning that does not yield trees of commercial value, usually designed to improve crop spacing.

**Regeneration (Reproduction) Method**

A cutting method by which a new age class is created. The major methods are Clearcutting, Seed Tree, Shelterwood, Selection, and Coppice (See Harvesting Method.).

**Even-Aged Methods****Clearcutting**

A method of regenerating an even-aged stand in which a new age class develops in a fully-exposed microclimate after removal, in a single cutting, of all trees in the previous stand. Regeneration is from natural seeding, direct seeding, planted seedlings, and/or advance reproduction. Harvesting may be done in groups or patches (**Group or Patch Clearcutting**), or in strips (**Strip Clearcutting**). In the Clearcutting System, the management unit or stand in which regeneration, growth, and yield are regulated consists of the individual clearcut stand (See Group Selection).

**Clearcutting with Reserves**

A clearcutting method in which varying numbers of reserve trees are not harvested to attain goals other than regeneration.

**Seed Tree**

An even-aged regeneration method in which a new age class develops from seedlings that germinate in fully-exposed micro-environments after removal of all the previous stand except a small number of trees left to provide seed. Seed trees are removed after regeneration is established.

**Seed Tree with Reserves**

A seed tree method in which some or all of the seed trees are retained after regeneration has become established to attain goals other than regeneration.

**Shelterwood**

A method of regenerating an even-aged stand in which a new age class develops beneath the partially-shaded micro-environment provided by residual trees. The sequence of treatments can include three distinct types of cuttings: 1) an optional preparatory harvest to enhance conditions for seed production; 2) an establishment harvest to prepare the seed bed and create a new age class; and 3) a removal harvest to release established regeneration from competition with the overwood. Harvesting may be done uniformly throughout the stand (**Uniform**

Shelterwood), in groups or patches (Group Shelterwood), or in strips (Strip Shelterwood).

#### **Shelterwood with Reserves**

A variant of the Shelterwood Method in which some or all of the shelter trees are retained, well beyond the normal period of retention, to attain goals other than regeneration. The resulting stand may be two-aged or tend towards an uneven-aged condition as a consequence of both an extended period of regeneration establishment and the retention of reserve trees that may represent one or more age classes.

#### **Two-Aged Methods**

Methods designed to maintain and regenerate a stand with two age classes (See Shelterwood with Reserves and Coppice with Reserves.).

#### **Uneven-Aged (Selection) Methods**

Methods of regenerating a forest stand, and maintaining an uneven-aged structure, by removing some trees in all size classes either singly, in small groups, or in strips.

#### **Group Selection**

A method of regenerating uneven-aged stands in which trees are removed, and new age classes are established, in small groups. The maximum width of groups is approximately twice the height of the mature trees, with small openings providing micro-environments suitable for tolerant regeneration and the larger openings providing conditions suitable for more intolerant regeneration. In the Group Selection system, the management unit or stand in which regeneration, growth, and yield are regulated consists of a landscape containing an aggregation of groups (See Clearcutting.).

#### **Single Tree Selection**

A method of creating new age classes in uneven-aged stands in which individual trees of all size classes are removed more-or-less uniformly throughout the stand to achieve desired stand structural characteristics.

#### **Coppice Methods**

Methods of regenerating a stand in which the majority of regeneration is from stump sprouts or root suckers.

#### **Coppice**

A method of regenerating a stand in which all trees in the previous stand are harvested and the majority of regeneration is from sprouts or root suckers.

#### **Coppice with Reserves**

A coppice method in which reserve trees are retained to attain goals other than regeneration. The method normally creates a two-aged stand.

#### **Regeneration (Reproduction) Period**

The time between the initial regeneration cutting and the successful re-establishment of a new age class by natural means, planting, or direct seeding.

**Regular Uneven-Aged (Balanced) Stand**

A stand in which three or more distinct age classes occupy approximately equal areas and provide a balanced distribution of diameter classes.

**Release (Release Operation)**

A treatment designed to free young trees from undesirable, usually overtopping, competing vegetation. Treatments include cleaning, liberation, and weeding (See Stand Improvement.).

**Reserve Trees**

Trees pole-sized or larger, retained after the regeneration period under the Clearcutting, Seed Tree, Shelterwood, or Coppice Methods. syn. Standards.

**Salvage Cutting**

The removal of dead trees or trees being damaged or killed by injurious agents other than competition, to recover value that would otherwise be lost.

**Sanitation Cutting**

The removal of trees to improve stand health and to reduce actual or anticipated spread of insects and disease (See Stand Improvement.).

**Sapling**

A tree, usually young, that is larger than a seedling but smaller than a pole.

**Silviculture**

The art and science of controlling the establishment, growth, composition, health, and quality of forests and woodlands. Silviculture entails the manipulation of forest and woodland vegetation in stands and on landscapes to meet the diverse needs and values of landowners and society on a sustainable basis.

**Silvicultural System**

A planned process whereby a stand is tended, harvested, and re-established. The system name is based on the number of age classes (See Even-Aged, Two-Aged, Uneven-Aged.), and/or the regeneration method used (See Clearcutting, Seed Tree, Shelterwood, Selection, Coppice, Coppice with Standards.).

**Site Class**

A classification of site quality, usually expressed in terms of ranges of dominant tree height at a given age or potential mean annual increment at culmination.

**Site Preparation**

A hand or mechanized manipulation of a site designed to enhance the success of regeneration. Treatments may include chopping, discing, bedding, raking, burning and scarifying. All treatments are designed to modify the soil, litter, vegetation and to create microclimate conditions conducive to the establishment and growth of desired species.

**Site Quality (Productivity)**

The productive capacity of a site, usually expressed as volume production of a given species.

**Size Classes**

Tree sizes recognized by distinct ranges, usually of diameter or height.

**Stand**

A contiguous group of trees sufficiently uniform in age class distribution, composition, and structure, and growing on a site of sufficiently uniform quality, to be a distinguishable unit (See Mixed, Pure, Even-Aged, and Uneven-Aged Stands.).

**Mixed Stand**

A stand in which there is a mixture of species.

**Pure Stand**

A stand composed of essentially a single species.

**Stratified Mixture**

A stand in which different species occupy different strata of the total crown canopy.

**Stand Density**

A quantitative, absolute measure of tree occupancy per unit area in such terms as numbers of trees, basal area, or volume.

**Stand Improvement**

A term comprising all intermediate cuttings made to improve the composition, structure, condition, health and growth of even- or uneven-aged stands.

**Stocking**

An indication of growing-space occupancy relative to a pre-established standard. Common inducers of stocking are based on percent occupancy, basal area, Relative Density, and Crown Competition Factor.

**Stratum (Canopy Layer)**

A distinct layer of vegetation within a forest community.

**Tending**

See Intermediate Treatments.

**Thinning**

A cutting made to reduce stand density of trees primarily to improve growth, enhance forest health, or to recover potential mortality.

**Crown Thinning (Thinning From Above, High Thinning)**

The removal of trees from the dominant and codominant crown classes in even-aged stands, or in even-aged groups within uneven-aged stands, in order to favor the best trees of those same crown classes.

**Free Thinning**

The removal of trees in even-aged or uneven-aged stands to control stand spacing and favor desired trees using a combination of thinning criteria without regard to crown position.

**Low Thinning (Thinning From Below)**

The removal of trees from the lower crown classes to favor those in the upper crown classes.

**Mechanical Thinning (Geometric Thinning)**

The thinning of trees in either even- or uneven-aged stands involving removal of trees in rows, strips, or by using fixed spacing intervals.

**Selection Thinning (Dominant Thinning)**

The removal of trees in even-aged stands, or in even-aged groups within even-aged stands, in the dominant crown class in order to favor the lower crown classes.

**Thinning Interval**

The period of time between successive thinning entries, usually used in connection with even-aged stands (See Cutting Cycle.).

**Tolerance, Shade**

The relative capacity of a plant to become established and grow in the shade.

**Two-Aged Stand**

A stand composed of two distinct age classes that are separated in age by more than 20 percent of rotation.

**Undercutting (Root Pruning)**

The root pruning of seedlings in a nursery bed.

**Uneven-Aged Stand**

A stand of trees of three or more distinct age classes, either intimately mixed or in small groups.

**Uneven-Aged System**

A planned sequence of treatments designed to maintain and regenerate a stand with three or more age classes (See Single Tree Selection, Group Selection.).

**Weeding**

A release treatment in stands not past the sapling stage that eliminates or suppresses undesirable vegetation regardless of crown position.

**Wrenching**

The disturbance of seedling roots in a nursery bed (e.g. with a tractor-drawn blade) with the objective of stimulating the development of a fibrous root system.

A Broom (on a spruce) = take it off (cut)

Blue Spruce the needles probe you

Spruce have Cooley galls - (think of them like pine cones)

- loggers list

- needle miner

- aspen & choke cherry?

high water table shrubs

high elevation A plan

snow berry  
service berry

Have Fostoff

at a walk

the 7

photocopy -

16 244

Janeen Ellis

\*82 239-8647

who

(SIP)

→ cutting help

→ marking

273-8633

Bill Ellis

309 747-2421

2191 RW-5th

CSFS # 338.1

8-24-98



# FOREST AGRICULTURE INSPECTION REQUEST

For Tax Year 1999

FOREST LANDOWNER NAME: Margaret Johnson, Viola Murchison, Jeanne & William Ellis

ADDRESS: 12082 W. 27<sup>th</sup> Dr (Ellis)

CITY: Lakewood STATE: CO ZIP: 80215

PHONE: 303-235-8647

COUNTY WHERE FOREST LAND IS LOCATED: Boulder

ASSESSOR'S PARCEL IDENTIFICATION #(S) 0053497, 0053498

HAVE PARCEL NUMBERS OR BOUNDARIES CHANGES SINCE LAST YEAR? YES  NO   
If so, please provide a map showing parcel boundaries, and forested acreage by parcel number.

LEGAL DESCRIPTION OF FOREST LAND: 69<sup>67</sup> Acs M/L E 1/2 NE 1/4 less pts. sold  
8-2N-72 split see ID 104278: 73 Acs M/L W 1/2 NW 1/4  
less pts sold 9-2N-72 see 94925

DATE OF MANAGEMENT PLAN: March 6, 1999

NAME OF ASSISTING FORESTER: Douglas J. Stevenson

I \_\_\_\_\_, the owner of the above described forest property, request that the Colorado State Forest Service review my forest management plan and annual work plan for compliance with CSFS' management plan standards and the intent of 39-1-102 (1.6) (a) (II), and I further request that the Colorado State Forest Service inspect the forest management practices applied on my property at a time that is mutually agreeable for the purpose of receiving FOREST AGRICULTURE classification for the 1999 tax year.

I agree to pay a non-refundable review/inspection fee, required by 39-1-102 (4.4) CRS, 1990, and to calculate that fee based on \$25.00 + \$0.50 per forested acre, with the total not to exceed \$350.00, which equals the amount of \$ 78.00.

Jeanne Ellis  
Landowner Signature

Sept 29, 1999  
Date



Wed 14.

10 a.m.

message  
747-2013  
Raymond Store.  
~~Elle~~  
Maggie Johnson

Thru Lyons -  
left on 7

Jeanette - cousin

little one to RV/Rays -

Straight thru stop.

~ 1 mile up river from  
Raymond stop sign

Stone cabin

3211 Riverside Dr.

over bridge to house

Red Honda.

Lily pond along road -> 1 bridge pond too far.

Margaret Johnson (Frank's  
Wife)  
Marsden  
5110 E. 24th St.  
Tucson, AZ 85711  
520-881-0110

Nederla  
3 mi

7/14/89  
for AS walk thru  
cont.

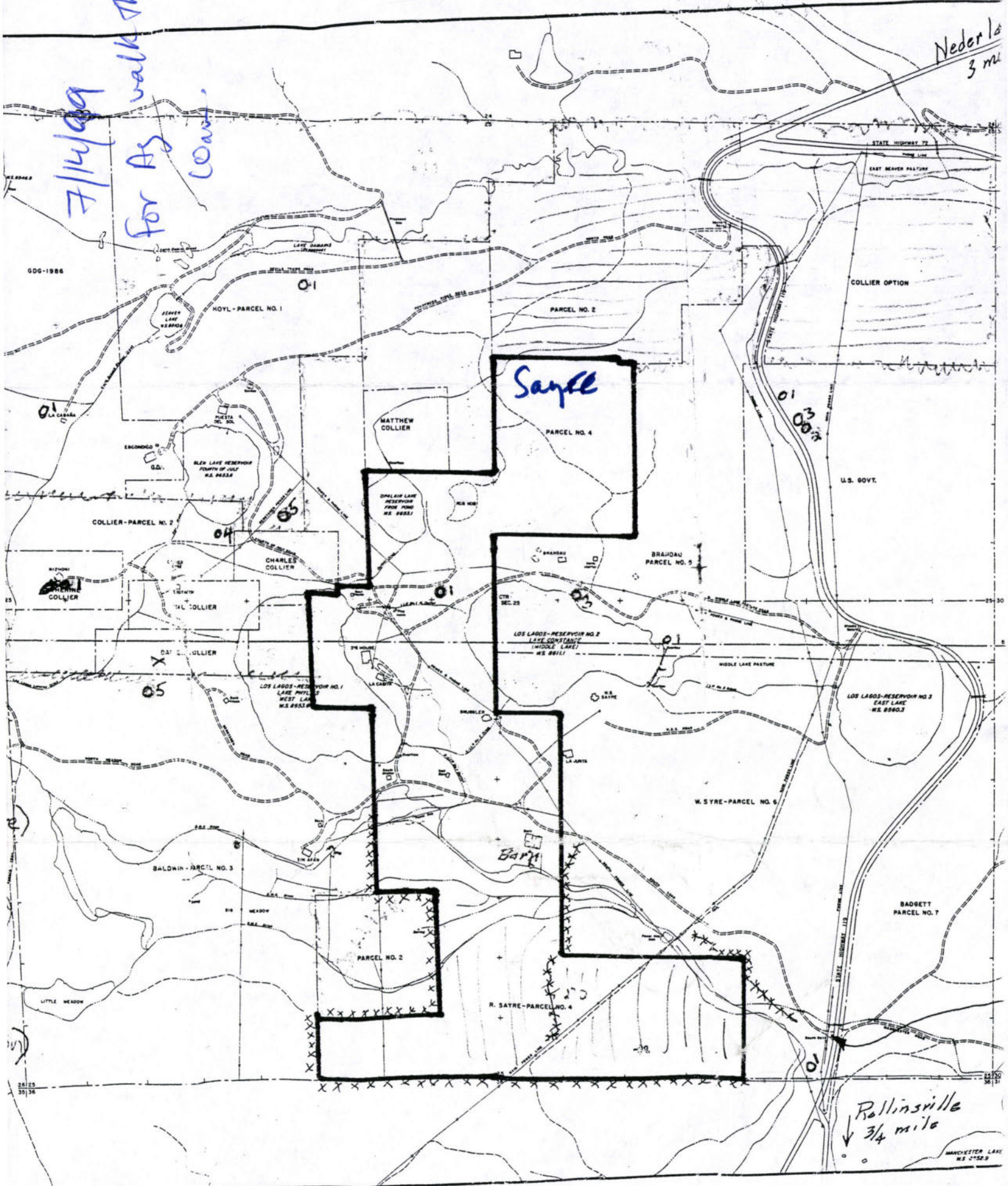

Rollinsville  
3/4 mile

MANCHESTER LAKE  
N.S. 25629

up. Riverside

~ 1 mile past Raymond.

3202 Riverside Dr.

RT side.

ELL/B

Insp. + marking

11:30 am (or earlier)

16 Nov 19

OWNER.ZIP =85718  
PA.ST.NUM = 3  
PA.STREET =WILDEWOOD  
PA.ST.MOD =DR  
PA.ST.UNIT =  
PA.ST.CITY =NE  
PA.ST.VIC =  
LEGAL1 =LOT 50 BIG SPRINGS 2  
LEGAL2 =  
LEGAL3 =

351

ASR.ID = 56,057  
PARCEL.NO =158118022013  
OWNER.NAME =STEVENS KEVIN M  
OWNER.ADDRESS =PO BOX 889  
OWNER.CITY =NEDERLAND  
OWNER.STATE =CO  
OWNER.ZIP =80466  
PA.ST.NUM = 81  
PA.STREET =DOE  
PA.ST.MOD =TR  
PA.ST.UNIT =  
PA.ST.CITY =NE  
PA.ST.VIC =  
LEGAL1 =LOT 151 BIG SPRINGS 3 & WLY  
LEGAL2 =35 FT LOT 152 BIG SPRINGS 3  
LEGAL3 =

352

ASR.ID = 56,076  
PARCEL.NO =158118007018  
OWNER.NAME =STRINGFELLOW MARK  
OWNER.ADDRESS =1800 30TH ST 220  
OWNER.CITY =BOULDER  
OWNER.STATE =CO  
OWNER.ZIP =80301  
PA.ST.NUM = 137  
PA.STREET =ALPINE  
PA.ST.MOD =DR  
PA.ST.UNIT =  
PA.ST.CITY =NE  
PA.ST.VIC =  
LEGAL1 =E 1/2 LOT 101 BIG SPRINGS 2  
LEGAL2 =  
LEGAL3 =

353

ASR.ID = 56,024  
PARCEL.NO =158313413010  
OWNER.NAME =STURR BERNARD J JR  
OWNER.ADDRESS =PO BOX 1227  
OWNER.CITY =NEDERLAND  
OWNER.STATE =CO  
OWNER.ZIP =80466  
PA.ST.NUM = 22  
PA.STREET =VALLEY VIEW  
PA.ST.MOD =DR  
PA.ST.UNIT =  
PA.ST.CITY =NE  
PA.ST.VIC =  
LEGAL1 =LOT 26B BIG SPRINGS REPLAT  
LEGAL2 =

*Ellis 16 Nov 98  
no liens +  
inspector*