

Meadow Creek State Land 2012 Fuels Project

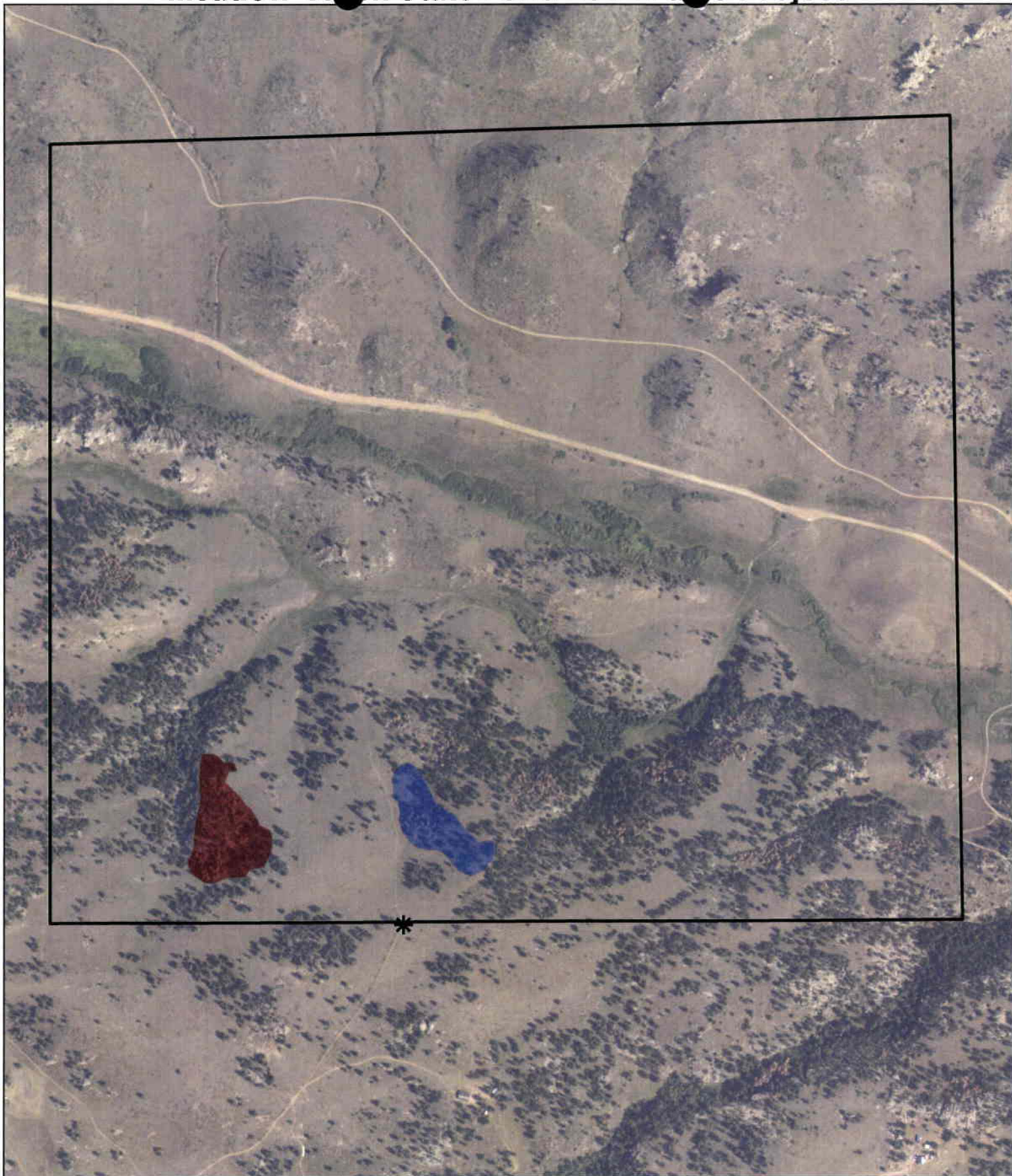

Prepared By:
Colorado State Forest Service
Fort Collins District
April 19, 2012

* Gate

▭ MeadowCreek_Revised

■ Meadow Creek Unit 1 - 5.4 acres (201 trees)

■ Meadow Creek Unit 2 - 4 acres (84 trees)



Meadow Creek State Land Fuels Reduction
COST and INFORMATION PAGE
BIDS DUE: by 5:00 pm on Friday, June 8, 2012

All bidders must submit the following information:

- Bid price
- Equipment to be used
- Timing (when can they begin/projected end date)
- Desire to salvage forest products
- 3 References and past examples of similar work

Upon inspecting the site, if you choose not to bid on the project, please submit a formal "no bid" and a reason why you chose not to bid on this project.

All bids must be submitted in writing to Diana Selby via mail, FAX or e-mail by 5pm on Friday, June 8, 2012.

Diana Selby
Fort Collins District- Colorado State Forest Service
5060 Campus Delivery, CSU
Fort Collins, CO 80523-5060
Phone: 970-491-8839
FAX: 970-491-8645
E-mail: diana.selby@colostate.edu

Costs/Bids for Unit Prescriptions and Requirements:

Meadow Creek State Land (total of 9.4 acres or 285 trees):

Total Price: \$ _____

Cost/Tree: \$ _____

- Unit 1 (5.4 acre, 201 trees):

Cost/Tree: \$ _____

Unit Price: \$ _____

- Unit 2 (4 acres, 84 trees):

Cost/Tree: \$ _____

Unit Price: \$ _____

EQUIPMENT TO BE USED

Attach a memo explaining the type of equipment that will be used for this project.

TIMING - CSFS has specified when the contractor could begin work and duration with an end date during the site inspection. Please allow up to 4-6 weeks to allow time to complete the contract signature and Purchase Order issuance process. Please refer to the scope of work for special circumstances.

Estimated Start Date: _____

Estimated End Date: _____

DESIRE TO SALVAGE FOREST PRODUCTS

Attach a memo explaining how and what products will be salvaged.

REFERENCES & PAST EXAMPLES OF SIMILAR WORK

Attach a memo with three references and explaining past examples of work.

Meadow Creek State Land 2012 Fuels Reduction Project

Purpose:

The project has several primary objectives:

- Decrease hazardous fuels
- Increase overall forest health
- Increase forest resistance to insects and disease

General Description of Work:

Work involves felling of dead and mountain pine beetle infested ponderosa pine trees with a chainsaw and piling or chipping materials and slash. *A mandatory site inspection is required for this project.*

Legal Description and Location:

Meadow Creek State Land is located in Larimer County about 45 miles northwest of Fort Collins, CO. To reach Meadow Creek, travel north on Highway 287 to the Cherokee Park Road turn (80C). At this junction, turn left (west) and drive about 14 miles to the Cherokee Meadows subdivision. Take a left into the subdivision on Cherokee Meadows Road and proceed west until the road appears to fork. Turn right (north) and follow Wild Pony Way through private gate. Project is located in the southwest quarter of Section 36, Township 11 North, Range 72 West. Land ownership is state land board; however, best access for equipment is gained through private lands.

Unit Descriptions:

Each unit is described in the table below:

Unit Number	Acreage	Number of Trees	Species
1	5.4	201	Ponderosa pine
2	4	84	Ponderosa pine
Total	9.4	285	

Project is described and/or marked as follows: Unit boundaries corners are flagged in blue. All trees to be removed are marked at DBH with blue paint dots on a north and south orientation.

Tree sizes range from 2-16"+ DBH with the majority under 12". Contractor may remove and utilize any materials of choice that are designated for treatment. If Contractor chooses not to remove materials, logs shall be limbed, cut to 12'6" lengths and stacked where standard four wheel drive vehicles can access materials. Slash will be broadcast chipped back on to site or piled. For all activities, no materials shall be left where they are obstructing roads or trails.

Treatment Types & Equipment Recommendations:

Unit Number	
1,2	Chainsaw, chipper, and/or masticating equipment

General Prescriptions:

- Cut and remove or treat all marked ponderosa pine.
- Wherever practicable, contractor will cut stumps to as close to ground level as possible. Where slope, rocks, or other features prohibit, then a maximum of 4" on the uphill side will be acceptable.
- Slash may be broadcast chipped back onto the site or will be piled for easy access; however, will not obstruct road or trails.
- If slash is chipped or masticated, chips will be broadcast and no deeper than 2" in any location.
- Materials that are piled for burning will include only limbs, slash and logs under 6 inches in diameter. Piles should be located in openings, meadows or rock outcrops and should be at least 5

feet award from adjacent tree trunks and away from overhanging tree branches as well as downed logs on the ground. Piles will be constructed according to Larimer County recommendations outlined here. Pile construction will include piling branches and tops with butt ends toward the outside of the pile, and overlapping so as to form dense layers piled upon each other. Pile size should be approximately 8 feet across and 6 feet in height and materials should be kept as compact as possible.

- Dead trees greater than 18" DBH are unmarked and will be retained as wildlife snags unless Contractor chooses to remove all materials for utilization. Healthy, unmarked trees within the units shall not be removed.

Contract Period and Operational Period:

Project period runs from June 11, 2012 through March 1, 2013. The daily operational period is limited to 7:00 a.m. to dusk. Due to funding constraints, no contract extensions will be allowed. Mountain pine beetle mitigation efforts will be determined based on timing of project implementation.

Additional Performance Standards:

- Access to site is through private roads and private property. Contractor will be vigilant about driving carefully, following speed limits, and respecting private landowners' privacy and property.
- All gates will be left how they are found after every entry and exit from the property (ie. All closed gates must be closed behind vehicles/personnel; all open gates should be left open).
- Soil disturbance will be as minimal as possible. Ruts or depressions in the soil caused by Contractor equipment will be less than six inches deep. In areas where machines have used a path repeatedly, water-bars will be installed by the Contractor if the Contract Administrator deems necessary.
- Fuel, hydraulic fluid or other chemical spills will be reported to the Contract Administrator immediately. Soil contaminated by loss of fuel, oil, grease, hydraulic fluid, coolant, or other fluids shall either be removed and placed in covered drums or other acceptable containers for proper disposal by the Contractor or left in place and mixed with an encapsulating product such as RamSorb I, depending on the amount of contamination.
- The Contract Administrator may require the Contractor to cut leave trees that have been significantly damaged (broken top, multiple scars, scarring in excess of 12" x 6" on the trunk, or an area encompassing more than two-thirds of the trunk circumference) by the Contractor. The Contractor must minimize damage to residual trees.
- Damaged gates, fences, structures or signs will be repaired or replaced by the Contractor, at the discretion of the Contract Administrator.
- Smoking will only be allowed in vehicles. Each vehicle must have a properly serviced Class A, 2.5 pound fire extinguisher and a minimum of one fire tool per cutting crew member.
- Neither trash nor litter will be left by the Contractor anywhere on the property. Daily hauling of any trash generated by the Contractor is the Contractor's responsibility.
- It is the responsibility of the Contractor to follow all rules and regulations established for Meadow Creek State Land.
- The project site should be left in a safe manner at the end of every work day including no hung trees, safe storage of fuel containers and equipment parked off of main access roads.
- No rootballs should be created; however, any exposed rootballs created during this project will be tipped back into an upright position by Contractor.
- The Contract Administrator may suspend or limit operations if excess damage is occurring due to mud, snow, extreme fire danger, etc., or due to the following situation(s): failure to meet contract specifications.
- Improvements and Roads:
 - a. Roads must remain passable. Any significant accumulations of slash or material on roads shall be removed on a daily basis.
 - b. Roads shall be maintained to prevent erosion throughout the term of the project.
 - c. At the end of the project and prior to the final acceptance by the Contract Administrator,

roads will be repaired to the same condition as found prior to the start of work.

Administration:

- Contractor shall notify the Contract Administrator prior to moving any equipment into the project area and also prior to the start of work. No work will begin without the presence of the Contract Administrator.
- The use of sub-contractors must be approved in writing by CSFS prior to contract signing and bid approval.
- Restrictions: The Contract Administrator may suspend or limit operations in cases of extreme fire danger, excessive soil rutting, excessive or potential damage due to muddy or snowy conditions, excessive residual tree damage, road damage, or failure to meet contract specifications.

Damage Penalty:

The Contractor shall conduct all operations in a timely manner and shall take all necessary precautions to protect the remaining forest stand, soils, and any improvements. Excessive damage to the remaining forest stand (broken tops caused by felling operations, etc.), or the removal of undesignated products will be paid for at the rate of \$50.00 per tree. All damaged trees may be designated for removal by the Contract Administrator. Penalties may also be assessed for damages to soils, structures, power lines, and other improvements. Determination of damage is at the sole discretion of the Contract Administrator.

Damage Deposit:

A Damage Deposit in the amount of \$500 shall be deposited by the Contractor upon signing of this contract. The deposit shall be in the form of cash or certified check. Any damage penalties and charges for damages to soils, improvements or other elements of the forest stand not repaired or corrected by the Contractor shall be deducted from the Damage Deposit. If at any time during the performance of this agreement the Damage Deposit balance falls below \$250.00, it shall be brought back to the original full amount through additional payments by Contractor.

Any remaining deposit balances will be released to Contractor promptly upon satisfactory completion of this agreement.

LICENSE TO ENTER UPON LAND AND RELEASE OF LIABILITY

THIS LICENSE TO ENTER UPON LAND AND RELEASE OF LIABILITY is an agreement made and entered into this 11 day of May, 2012, by and between Lloyd and Julie Schott (Licensor) and the Board of Governors of the Colorado State University System, acting by and through Colorado State University for the Colorado State Forest Service (hereinafter referred to as "CSFS").

WHEREAS, CSFS has requested access to and the right to enter upon the land described herein below (the "Property"), for the purposes described below that are related to the CSFS's mission; and

WHEREAS, Licensor is the owner of the Property, or of the current right to occupancy thereof, and has the right to grant a license to enter upon the Property for the purposes described herein, and desires to grant such right to CSFS upon the terms and conditions set forth in this Agreement;

NOW, therefore, in consideration of the mutual promises and covenants contained herein, receipt and sufficiency of which is hereby acknowledged, the Parties agree as follows.

A. License Grant. The Licensor grants to CSFS, its employees and authorized volunteers, contractors and subcontractors, acting within the scope of their employment or contract (collectively, the "Licensees"), a non-exclusive, paid-up license to enter upon the Property during the term hereof, without prior notice, for the purposes described below. Licensor may revoke such license at any time by written notice to CSFS in accordance with the Notice provisions herein. Said license is subject to the following terms and conditions:

1. Description of Property. This License concerns the following Property: [enter street address and/or legal description of property to be accessed; attach map if possible]:
800 Wild Pony Way, Livermore, CO 80536 *2 lots in Cherokee Meadows*
Southern County parcel # 20010-00-002 and 20010-00-012
2. License Period. This License shall be in effect from May 11, 2012 to March 1, 2013, inclusive (the "License Period"). If any dates or times are excluded from the License Period, they are specified here: [N/A].
3. The parties may by mutual written agreement extend the term of this License as necessary to permit the purposes and activities for which it is granted to be completed. **No work shall be commenced until this License has been fully signed.**
4. Purpose. This agreement applies to CSFS for the purpose of conducting the following activities (*check all that apply*)
 - to cut timber as a fire mitigation measure and to remove the downed timber from the Property;
 - to conduct a timber sale on the property, collect and retain all proceeds, and remove any unsold materials;
 - to perform the following other activities: Access Meadow Creek State Land with vehicles and forestry equipment to conduct forestry work on State Lands._
4. Commencement of Work. Work by CSFS and/or its contractors is expected to commence on or about the Effective Date, but is subject to change due to contractor scheduling, weather conditions, and other factors. CSFS will endeavor to provide notice to Licensor when work has commenced.

5. No License Fee. This license is granted at no cost to CSFS. CSFS is responsible for all costs associated with the performance of the activities authorized herein.

B. Release of Liability. CSFS hereby releases the Licensor from all liability or responsibility for injury that the Licensees, or any of them, may suffer as a result of or in connection with his/her entering upon the Property (except for injuries caused by the negligent or intentional acts of the Licensor).

C. Liability of Licensee. The Parties understand and agree that the liability of the State of Colorado, the Board of Governors of the Colorado State University System, and CSFS is at all times herein governed and controlled by the Colorado Governmental Immunity Act, C.R.S. sections 24-10-101, et seq. (as now or hereafter amended), and that contractors to CSFS that are not themselves governmental entities may not be protected under said Act. Contractors shall be required to provide reasonable proof of general liability insurance, prior to undertaking work for CSFS on the Property. Colorado State University and CSFS shall at all times herein maintain general liability insurance in an amount not less than Five Million Dollars (\$5,000,000) per occurrence. A certificate of insurance evidencing such coverage shall be provided to the Licensor together with this Agreement at the time of execution.

D. Additional Terms and Conditions.

1. **Notices.** All notices required to be given under this License shall be deemed given when actually delivered to the designated representative(s) of the party to be given notice by (i) certified mail, return receipt; or (ii) by hand delivery or courier service, if a signed receipt is obtained upon delivery; or (iii) by facsimile transmission, if confirmation of receipt of the transmission is obtained,. A party may change its designated representative(s) or address at any time by written notice in the same manner as for any other notice. The initial representatives of the parties shall be the persons whose names and addresses are:

CSFS:

Colorado State Forest Service
Office of the Director
Attn: Mary Atella
5060 Campus Delivery
Fort Collins, CO 80523-5060

LICENSOR:

Lloyd and Julie Schott _____
800 Wild Pony Way _____
Livermore, CO 80536 _____

With a copy to:

Office of the General Counsel
01 Administration Bldg.
0006 Campus Delivery
Fort Collins, CO 80523-0006

2. **Non-Assignment.** Except as specifically permitted under section A herein above, CSFS shall not transfer, assign, or otherwise convey the rights granted in this agreement to any other person or party without the express prior written consent of the Licensor(s). Any such conveyance in violation of this paragraph shall be null and void.

3. **Legal Authority.** The Licensor warrants he/she/it possesses the legal authority to enter into this License and has taken all actions required by its procedures, bylaws, and/or applicable law to exercise that authority, and to lawfully authorize its undersigned signatory to execute this License and to bind the Licensor to its terms. The person(s) executing this License on behalf of the Licensor warrant(s) that such person(s) have full authorization to execute this License.

4. **Non-Assignment.** Licensor shall not assign or sublicense any of its obligations under this License without the advance written consent of University. Any unauthorized assignment shall be void. University shall have the right, but not the obligation to terminate this License, without waiver of any other right or remedy, upon notice of Licensor's assignment or sublicense in violation of this section.
5. **Binding effect.** This License is binding upon the heirs, personal representatives, successors, and permitted assigns of both parties.
6. **Entire Agreement.** This License including the exhibits incorporated herein by reference constitutes the entire agreement between the parties, and supersedes any previous contracts, understandings, or agreements of the parties, whether verbal or written, concerning the subject matter of this License.
7. **Amendment.** No modification or amendment to this License shall be valid unless it is made in a writing signed by the authorized representatives of the parties.
8. **Waiver.** The waiver by either party of a breach or violation of any provision of this License shall not operate as or be construed to be a waiver of any subsequent breach of the same or other provision hereof.

IN WITNESS WHEREOF, THE PARTIES HERETO HAVE EXECUTED THIS CONTRACT

LICENSOR:

By: Lloyd Schott Julie Schott

Print Name & Title:
Lloyd Schott Julie Schott

Property owners
Date: 5/11/2012

Board of Governors of the Colorado State University System, acting by and through Colorado State University:

By: _____

Date: _____

Jeff Jahnke
Director, Colorado State Forest Service

Colorado State Forest Service

Emergency Supplemental

2010 Grant Application

DISTRICT'S: Please Complete	
District Submitting Project:	Fort Collins
Forester Submitting Project:	Diana Selby
District Priority Number:	1
Date Submitted:	
FOR REVIEWER'S USE ONLY:	
Rating:	

Applicant Information															
1	<table border="1"> <tr> <td>Applicant:</td> <td>Fort Collins District</td> </tr> <tr> <td>Contact Person:</td> <td>Diana Selby</td> </tr> <tr> <td>Address:</td> <td>3843 West Laporte</td> </tr> <tr> <td>City/Zip Code:</td> <td>Fort Collins 80523</td> </tr> <tr> <td>Phone (Work/Cell):</td> <td>970-491-8839</td> </tr> <tr> <td>Email:</td> <td>Diana.selby@colostate.edu</td> </tr> <tr> <td>Fax:</td> <td>970-491-8645</td> </tr> </table>	Applicant:	Fort Collins District	Contact Person:	Diana Selby	Address:	3843 West Laporte	City/Zip Code:	Fort Collins 80523	Phone (Work/Cell):	970-491-8839	Email:	Diana.selby@colostate.edu	Fax:	970-491-8645
Applicant:	Fort Collins District														
Contact Person:	Diana Selby														
Address:	3843 West Laporte														
City/Zip Code:	Fort Collins 80523														
Phone (Work/Cell):	970-491-8839														
Email:	Diana.selby@colostate.edu														
Fax:	970-491-8645														

Community At Risk Information							
2	Name of Project:	Meadow Creek State Land					
	Community Name(s):	Cherokee Meadows					
	County:	Larimer	Congressional District:	4th			
	Latitude (decimal degrees):	40.875	Longitude (decimal degrees):	105.414			
Threat Description (check all that apply)							
Homes:	<input checked="" type="checkbox"/>	Number of:	34	Infrastructure:	<input checked="" type="checkbox"/>	Estimated value of:	\$430,000
Businesses:	<input checked="" type="checkbox"/>	Number of:	4	Economic Viability:	<input checked="" type="checkbox"/>	Estimated value of:	\$2,800
Watersheds:	<input checked="" type="checkbox"/>	Number of:	2	Historic Structures:	<input type="checkbox"/>	Number of:	
Other (Describe):							

Requested Grant Amount / Project Description					
All information for the project must fit into the space provided below. The review committee will not consider attachments.					
Dollar Amount Requested May Not Exceed \$470 x Number of Acres Proposed For Treatment					
3	<table border="1"> <tr> <td>Dollar Amount Requested</td> <td>\$5,670.26</td> </tr> <tr> <td>Will this Project be conducted as a Pass-Through Grant?</td> <td><input type="checkbox"/> Yes <input checked="" type="checkbox"/> No</td> </tr> </table>	Dollar Amount Requested	\$5,670.26	Will this Project be conducted as a Pass-Through Grant?	<input type="checkbox"/> Yes <input checked="" type="checkbox"/> No
Dollar Amount Requested	\$5,670.26				
Will this Project be conducted as a Pass-Through Grant?	<input type="checkbox"/> Yes <input checked="" type="checkbox"/> No				

Provide a brief overview of the project and the project area. (If applying for a fuels reduction project, identify vegetation types)

Meadow Creek State Land Section is a 640 acre parcel of State Land Board property located in northern Larimer County, Colorado. Surrounding lands are mostly private and include Cherokee Meadows Road Association (CMRA) a 2,240 acre subdivision comprised of fifty-seven 35-40 acre lots. The elevation is between 6500' and 8200' and is a mixture of forested hillsides, open meadows and riparian creek areas. The forested areas are comprised primarily of ponderosa pine with scattered juniper and Douglas-fir. Most stands are closed canopy, uneven aged stands with surrounding openings. Mountain pine beetle activity has been present in the area for several years and there are numerous patches of dead and dying ponderosa pine throughout the property.

Work will focus in areas of dense stands of dead and dying ponderosa pine on the southern end of Meadow Creek State Land near where adjacent private landowners have been implementing fuel reduction work for the past several years. One goal of the adjacent CMRA community includes creating fuelbreaks on properties adjacent to United States Forest Service and Meadow Creek State Land to reduce the potential spread of wildfire and help protect the community. This project will complement current efforts on private lands in CMRA and will support the good working relationship between the community and the Colorado State Forest Service (CSFS).

Scope of Work / Project Timeline

All information for the project must fit into the space provided below. Attachments will not be considered by the review committee.

Provide a brief scope of work that clearly describes how grant funds will be spent. (This should be more specific than the project description).

4

Work for this project will focus on reducing the dead and dying ponderosa pine through small 1/8-1 or 2 acre patch-cuts within the southern third of the Meadow Creek State Land where impacts to private lands are greatest. Access will be gained through private lands in CMRA. Specific patch-cuts will be located in identified areas on associated map and exclude areas that are inaccessible by mechanized equipment. Grant funds will be used to hire a contractor to cut and chip or masticate dead and dying (infested) ponderosa pine. Any trees too large to masticate or chip may be left as wildlife snags and/or may be dropped, limbed and left in sunny openings (solar treatment) on the property or removed for firewood with associated slash being chipped or masticated. Indirect costs are for Colorado State University administration costs for management of the grant.

Describe all planned long-term maintenance (grant funded or other).

The CSFS Fort Collins District makes recommendations to the State Land Board regarding management decisions on Cherokee Meadows State Land. Annual maintenance includes surveying the state land for on-going issues and identifying management needs. A small amount of handwork also occurs annually through the local CSFS engine crew. Any long-term management needed such as further patch-cuts, thinning or prescribed fire, will be addressed in future CSFS recommendations to the State Land Board.

What is the duration of this project? (check one) 1 Year 2 Years 3 Years 4 Years

Is this a continuing project from previous year/s? (check one) Yes No

Provide a timeline for the project

Project area has already been identified. Final layout, GPS and contract scope will be developed in the spring of 2012 by CSFS. Contracting process including a show-me, bid process, and contractor choice will be made by late spring/early summer 2012. Contractor implementation of all work will be complete by winter 2012. All payments, reporting, and project work will be fully complete by Feb. 2013.

Interagency Collaboration

5 Specify the private, local, tribal, county, state, federal and/or non-governmental (501c3) organizations that will contribute to or participate in the completion of this project. Describe briefly the contributions each partner will make (i.e. – donating time/equipment, funding, etc.).

CSFS will be the main contributor on this project including project layout, project administration, and perhaps some time/equipment contributions toward project implementation.

CMRA landowners will allow equipment access and provide complementary work on adjacent private lands as well as CWPP updates after project completion.

A private contractor will be hired through the Colorado State University bidding process to implement the project.

Community Wildfire Protection Plan (CWPP)

Does this community have a wildfire protection plan that follows the Healthy Forest Restoration Act CWPP guidelines? (check one) yes no

Is this project part of the plan? (check one) yes no

Project Category (check all that apply and answer related questions)

Hazard Fuels Reduction Other Forest Management Treatment

6 Number of acres to be treated: 9.2 Estimated cost per acre: \$470

Project Type (check all that apply)

Defensible Space	<input type="checkbox"/>	Thinning w/o Product	<input type="checkbox"/>
Fuelbreak	<input type="checkbox"/>	Mastication	<input checked="" type="checkbox"/>
Thinning w/ Product	<input type="checkbox"/>	Other	<input checked="" type="checkbox"/>

Total Project Expense (Pass Through)

<i>Please fill all fields</i>	Grant Share (\$ Amount Requested)	TOTAL
7 Contractual Services:		\$ 0
TOTAL:	\$0	\$ 0

Grant funding may only be used for Contractual Service.

Total Project Expense (Non-Pass Through)

<i>Please fill all fields</i>	Grant Share (\$ Amount Requested)	TOTAL
8 Contractual Services:	\$4,366.10	\$ 4,366.10
Indirect Costs:	\$1,304.16	\$ 1,304.16
TOTAL:	\$5,670.26	\$ 5,670.26

Grant funding may only be used for Contractual Service and Indirect.

Attach Project Map Showing Specific Treatment Areas

Meadow Creek State Land Section



A minimum of 9.2 acres of patch-cuts will occur within these units

★ Access from Private Lands



Prepared By:
Colorado State Forest Service
Fort Collins District
March 19, 2012

Legend

 Meadow Creek State Land Section Boundary  Project Units



Meadow Creek State Land Section

A minimum of 9.2 acres of patch-cuts will occur within these units

★ Access from Private Lands



0 387.5 775 1,550 2,325 Feet

Prepared By:
Colorado State Forest Service
Fort Collins District
March 19, 2012

Legend

Orange line Meadow Creek State Land Section Boundary Green line Project Units



Handwritten notes:
①
A: FENCE

Handwritten note:
cost = all

modified
"
"

MacGregor Ranch → orig. 100 acres → \$46,920
Mason (PRR) → used 43,679.74 (treated 93 acres)
→ orig. 55 acres

\$2,356 (Mason for 5 acres)
New application for Meadow Creek →
+ Map

(-23%)
→ 12 acres

$$5,590.26 - 1,285.76 = \$4,304.50$$

(total) - (indirect) = (contractual)

$$\$4,304.50 / \$470/ac = \boxed{9.2 \text{ acres}}$$

Required

~~ETL WRR~~

Meadow Creek State Land
T 11 N R 72 W Sec. 36
640 acres

-105.414 40.875

~~Return to the Table~~
~~See Table~~

✓	⊗	Pole Hill (Edmonds)	940	(2 acres)	5/2010
✓		Pole Hill (Smart)	1,880	(4 acres)	8/31/11 3/31/11 ^{5/2010}
✓		Fetsch	16,450	(35 acres)	9/2010
✓	✓	Krotter-Johnson	9,635	(20.5 acres)	9/2010
✓	✓	Glen Haven	2,000	(10 acres)	9/2010
✓	✓	Maxwell Ranch	5,000	(21 acres)	9/2010
✓	✓	Contini	1,880	(4 acres)	10/2010
✓	✓	Brungardt	7,050	(15 acres)	12/2010
✓	✓	Quillan Gulch	10,346	(22 acres)	3/2011
✓	✓	Shambhala	63,450	(135 acres)	4/2011
✓	✓	Redstone Canyon	non-pass thru	(10 acres)	5/2011
✓	⊗	MacGregor Ranch	46,920	(100 acres)	8/2011
✓	✓	Horsetooth O.S.	9,400	(20 acres)	7/2011
✓	✓	Red Mtn. O.S.	18,800	(40 acres)	8/2011

✓	✓	⊗	Ramsay-Shockey	18,800	(40 acres)
✓	✓	⊗	Mason	2,350	(5 acres)
✓	✓		Lady Moon Ranch	27,730	(59 acres)
✓	✓		BDSR	31,010	(66 acres)
✓	✓		Cherokee Meadows	18,800	(40 acres)
✓	✓		Diamond Creek (Emrick)	4,760	(13 acres)
✓	✓		" " (Long)	1,880	(4 acres)
✓	✓		Little Valley	9,400	(20 acres)
✓	✓		Pinewood Lake	5,170	(11 acres)
✓	✓		Redstone Canyon	4,700	(10 acres)
✓	✓		Shambhala	35,000	(80 acres)

⊗ MacGregor ⇒ \$3,240²⁴ remaining ~6.9 acres
 ⊗ Mason ⇒ \$2,350 remaining



4.10.15
 10.15
 11.00

Handwritten notes at the bottom of the page, including the word "PREFACE" and some illegible text.

Precision Felling Inc. intends to pile slash on site. We will move boles using a heavy duty winch truck with gin poles to help raise one end of the boles. Salvage logs may be taken to the Forks Lumber Co. with a self loader straight truck.

Ken Wicklund City of Longmont City Forester (303) 651-8449

✓ Steve Sauer Boulder County Weed Coordinator (303) 678-6110

Ted Plank Boulder County Transportation Supervisor (303) 441-3962

City of Longmont Ohme property approximately 800 Russian olive trees chipped and spread onsite.

Boulder County Ahi property approximately 500 Russian olive trees chipped and hauled off site in 10 work days.

Boulder County Crystal View property approximately 90 Russian olive trees chipped and hauled off site in 2 work days.

**Meadow Creek State Land Fuels Reduction
COST and INFORMATION PAGE
BIDS DUE: by 5:00 pm on Friday, June 8, 2012**

All bidders must submit the following information:

- Bid price
- Equipment to be used
- Timing (when can they begin/projected end date)
- Desire to salvage forest products
- 3 References and past examples of similar work

Upon inspecting the site, if you choose not to bid on the project, please submit a formal "no bid" and a reason why you chose not to bid on this project.

All bids must be submitted in writing to Diana Selby via mail, FAX or e-mail by 5pm on Friday, June 8, 2012.

Diana Selby
Fort Collins District- Colorado State Forest Service
5060 Campus Delivery, CSU
Fort Collins, CO 80523-5060
Phone: 970-491-8839
FAX: 970-491-8645
E-mail: diana.selby@colostate.edu

Costs/Bids for Unit Prescriptions and Requirements:

Meadow Creek State Land (total of 9.4 acres or 285 trees):

Total Price: \$4275.00 _____

Cost/Tree: \$15.00 _____

- Unit 1 (5.4 acre, 201 trees):

Cost/Tree: \$15.00 _____

Unit Price: \$3015.00 _____

- Unit 2 (4 acres, 84 trees):

Cost/Tree: \$15.00 _____

Unit Price: \$1260.00 _____

EQUIPMENT TO BE USED

Attach a memo explaining the type of equipment that will be used for this project.

TIMING - CSFS has specified when the contractor could begin work and duration with an end date during the site inspection. Please allow up to 4-6 weeks to allow time to complete the contract signature and Purchase Order issuance process. Please refer to the scope of work for special circumstances.

Estimated Start Date: July 9th 2012

Estimated End Date: July 13th 2012

DESIRE TO SALVAGE FOREST PRODUCTS

Attach a memo explaining how and what products will be salvaged.

REFERENCES & PAST EXAMPLES OF SIMILAR WORK

Attach a memo with three references and explaining past examples of work.