



Colorado State Forest Service Program Payment Request

GRANT PROGRAM (CHECK APPROPRIATE PROGRAM TYPE):	
Forest Restoration Grant (SB71 and HB1199)	<input type="checkbox"/>
Volunteer or Rural Fire Assistance (a.k.a.: VFA/RFA)	<input type="checkbox"/>
Insect and Disease Prevention and Suppression Program	<input type="checkbox"/>
State Fire Assistance (a.k.a.: SFA)	<input checked="" type="checkbox"/>
Front Range Fuels Treatment Partnership (a.k.a.: FRFTP)	<input type="checkbox"/>
Stevens Fuels Treatment Funds	<input type="checkbox"/>
Cooperative Fire Agreement (Active Fire Suppression Cooperators; CRS#R-24-103-206-01)	<input type="checkbox"/>
Emergency Supplemental Funds (a.k.a.: ESF)	<input type="checkbox"/>

☐ Checked for Federal suspension and debarment (State Office) <http://www.epls.gov/>

Name: Donna Moore

Address: 212 Sawmill Rd
Loveland, CO 80537

The above named has submitted a project application that has been reviewed and approved by the Colorado State Forest Service for funding from Federal Assistance.

Grant Number: 530852-013 Cooperator Match: \$2,256.⁶⁸

Approved Funding: \$4,000 Total Project: \$4,359.⁹⁸

CSFS Account Number: 5308520 - 6693 Amount of Payment: \$2,103.³⁰

Circle one: 1st Payment 2nd Payment 3rd Payment Final Payment

Approved by _____ Date: _____
 (Program manager signature)

Financial Assistance Program

Cooperative Match Project

To be conducted by: **Pole Hill Road Community Wildfire Protection Group**

Project Number: 530852-013

Estimated Project Cost: \$8,000

Funding provided by CSFS: \$4,000

Minimum Recipient Match: \$4,000

Project to be completed by: September 1, 2010

Based on the strength of the application submitted by **Pole Hill Road Community Wildfire Protection Group** the Colorado State Forest Service is providing funding in the amount up to but not exceeding \$4,000 to accomplish the project described in the attached scope of work.

As the project lead: **Donna Moore/Belinda Biddle, Pole Hill Road Community Wildfire Protection Group** will be responsible managing the appropriated grant fund dollars within the CSFS/CSU grant guidelines. Costs incurred in implementing the project up to the amount listed above must meet the following requirements:

- A. Complete work as described in "Exhibit A" (scope of work).
- B. Provide documentation that project funds have been matched at a minimum ratio of 1:1.

Complete and submit periodic Grant Report(s) using the form provided in "Exhibit B", as needed, and a Final Report that provides details on expenditures and accomplishments as a result of this project. Submission to:

CSFS Fuels Mitigation and Prescribed Fire Manager
5060 Campus Delivery
Colorado State University
Fort Collins, CO 80523

- C. Certify that neither the cooperator nor any principals represented herein are presently debarred, suspended, proposed for debarment, declared ineligible, or voluntarily excluded from participation in this transaction by any federal department or agency.
- D. Manage the grant funds with consideration of CSU fiscal requirements allowing for indirect charges against appropriate portions of the grant amount awarded, as applicable.

This funding will remain available until September 1, 2010. Extension is available for this project if requested prior to August 1, 2010.

As a representative of the cooperator, I have read and understand the conditions of participating in this cooperative match project.

Cooperator Signature: *Donna Moore* **Date:** 7/6/09

Mailing Address:

Donna Moore/ Belinda Biddle Pole Hill Road Community Wildfire Protection Group

212 Sawmill Road/16193 WCR 18E

Loveland, CO 80537/ Loveland, CO 80537

Telephone Number: 970.669.9844/970.669.6761

Email Address: don2ran@lpbroadband.net / Bbllco@aol.com

Fax: none

EXHIBIT A
Financial Assistance Program
Cooperative Match Project
SCOPE OF WORK

Project Number: 530852-013

Cooperator: Donna Moore/ Belinda Biddle Pole Hill Road Community Wildfire Protection Group

Work to be completed: The CWPP group has prioritized the work to begin on road easements to improve access for emergency and fire equipment and evacuation during wildfires. Work will begin on very dense stands of small trees that exist on portions of Skinner Gulch, Saddle Notch, Sawmill, Bitterroot Gulch, and Quillan Gulch roads. These dense trees will be thinned, or removed completely if they serve as ladder fuels, by volunteers from the community and CWPP group. Concurrently, individual residents will work on their own properties to reduce wildfire hazard by thinning and creating and maintaining defensible space. Grant funds will be utilized to hire a contractor to chip materials along roadsides and/or dispose of slash created by project activities. Funds (~\$50 operating) may also be spent to assist in purchasing and distributing out educational materials on forest health, wildfire risk reduction, and defensible space to residents before, during, and after the project work takes place.

Type of Treatment: Defensible space, fuels reduction/thinning. Education/Information

Milestone dates: Submit signed Cooperator Match and initialed Scope of Work by **August 1, 2009**

E-mail statement of progress by **April 1, 2010** to jane.lopez@colostate.edu

Extension request by **August 1, 2010** OR complete project by **September 1, 2010**

Standards or Guidelines: Will meet CSFS guidelines appropriate for treatment.

Project Period: July 1, 2009 to September 1, 2010

Funded Amount: \$ 4,000 **Minimum cooperator match:** \$ 4,000

Deliverables: 8 acres

Project Types: Hazard Fuels Reduction/Information and Education

All work completed under this project must be certified as meeting minimum Colorado State Forest Service standards prior to any reimbursement being made to the cooperator. "Exhibit B, Grant Report/ Reimbursement Request, WSFM Competitive Grants" will be the document used to both request reimbursement and to certify that work has been completed to minimum standard.

Initials:

DM

**Financial Assistance Program
Cooperative Match Project**

To be conducted by: **Pole Hill Road Community Wildfire Protection Group**

Project Number: 530852-013

Estimated Project Cost: \$8,000

Funding provided by CSFS: \$4,000

Minimum Recipient Match: \$4,000

Project to be completed by: September 1, 2010

Based on the strength of the application submitted by **Pole Hill Road Community Wildfire Protection Group** the Colorado State Forest Service is providing funding in the amount up to but not exceeding **\$4,000** to accomplish the project described in the attached scope of work.

As the project lead: **Donna Moore/Belinda Biddle, Pole Hill Road Community Wildfire Protection Group** will be responsible managing the appropriated grant fund dollars within the CSFS/CSU grant guidelines. Costs incurred in implementing the project up to the amount listed above must meet the following requirements:

- A. Complete work as described in "*Exhibit A*" (*scope of work*).
- B. Provide documentation that project funds have been matched at a minimum ratio of 1:1.

Complete and submit periodic Grant Report(s) using the form provided in "*Exhibit B*", as needed, and a Final Report that provides details on expenditures and accomplishments as a result of this project. Submission to:

CSFS Fuels Mitigation and Prescribed Fire Manager
5060 Campus Delivery
Colorado State University
Fort Collins, CO 80523

- C. Certify that neither the cooperator nor any principals represented herein are presently debarred, suspended, proposed for debarment, declared ineligible, or voluntarily excluded from participation in this transaction by any federal department or agency.
- D. Manage the grant funds with consideration of CSU fiscal requirements allowing for indirect charges against appropriate portions of the grant amount awarded, as applicable.

This funding will remain available until September 1, 2010. Extension is available for this project if requested prior to August 1, 2010.

As a representative of the cooperator, I have read and understand the conditions of participating in this cooperative match project.

Cooperator Signature:

Date:

Mailing Address:

Donna Moore/ Belinda Biddle Pole Hill Road Community Wildfire Protection Group

212 Sawmill Road/16193 WCR 18E

Loveland, CO 80537/ Loveland, CO 80537

Telephone Number: 970.669.9844/970.669.6761

Email Address: don2ran@lpbroadband.net / Bbllco@aol.com

Fax: none

EXHIBIT A
Financial Assistance Program
Cooperative Match Project
SCOPE OF WORK

Project Number: 530852-013

Cooperator: Donna Moore/ Belinda Biddle Pole Hill Road Community Wildfire Protection Group

Work to be completed: The CWPP group has prioritized the work to begin on road easements to improve access for emergency and fire equipment and evacuation during wildfires. Work will begin on very dense stands of small trees that exist on portions of Skinner Gulch, Saddle Notch, Sawmill, Bitterroot Gulch, and Quillan Gulch roads. These dense trees will be thinned, or removed completely if they serve as ladder fuels, by volunteers from the community and CWPP group. Concurrently, individual residents will work on their own properties to reduce wildfire hazard by thinning and creating and maintaining defensible space. Grant funds will be utilized to hire a contractor to chip materials along roadsides and/or dispose of slash created by project activities. Funds (~\$50 operating) may also be spent to assist in purchasing and distributing out educational materials on forest health, wildfire risk reduction, and defensible space to residents before, during, and after the project work takes place.

Type of Treatment: Defensible space, fuels reduction/thinning. Education/Information

Milestone dates: Submit signed Cooperator Match and initialed Scope of Work by **August 1, 2009**

E-mail statement of progress by **April 1, 2010** to jane.lopez@colostate.edu

Extension request by **August 1, 2010** OR complete project by **September 1, 2010**

Standards or Guidelines: Will meet CSFS guidelines appropriate for treatment.

Project Period: July 1, 2009 to September 1, 2010

Funded Amount: \$ 4,000 **Minimum cooperator match:** \$ 4,000

Deliverables: 8 acres

Project Types: Hazard Fuels Reduction/Information and Education

All work completed under this project must be certified as meeting minimum Colorado State Forest Service standards prior to any reimbursement being made to the cooperator. "Exhibit B, Grant Report/ Reimbursement Request, WFSM Competitive Grants" will be the document used to both request reimbursement and to certify that work has been completed to minimum standard.

Initials:

Rev. March 2007

Project Summary (check all that apply and answer related questions)			
5	What is the projected duration of this project? (check one) <input checked="" type="checkbox"/> One Year <input type="checkbox"/> Two Years		
	Is this a new project? (check one) <input checked="" type="checkbox"/> Yes <input type="checkbox"/> No		
	Project Category: Hazard Fuels Reduction <input checked="" type="checkbox"/>		
	Number of acres to be treated:	12	Estimated cost per acre: \$1000
	Number of communities directly affected by this project: 3		
	Project Category: Information & Education <input checked="" type="checkbox"/>		
	Number of citizens to be reached:	100	
	Project Category: Planning <input type="checkbox"/>		
Number of residences affected:			

Project Area Description	
All information for the project must fit into the allotted character space provided below. Attachments will not be considered by the review committee.	
6	<p>Provide a brief overview of the project and the project area. (If applying for a fuels reduction project, identify vegetation types.) 1500 characters</p> <p>From Pinewood Reservoir Dam to one mile west of Quillan Gulch Road, the project will include creating and improving defensible space, easement thinning for access and fuel breaks, and fire mitigation on private properties. The dominant vegetation is ponderosa pine and some Douglas-fir with interspersed Rocky Mountain juniper. Occasional aspen and cottonwood can also be found in the area. Shrubs are primarily mountain mahogany and alpine currant with chokecherry and other berry bushes. Many homes have been evaluated for defensible space, having been built after 1998; but, road easements have heavy regeneration that needs to be thinned and removed. Most properties have homes, and many include steep hillsides and draws, making some areas very difficult to treat for fire mitigation. Therefore, the project involves several types of mitigation work in more than one area. Many homeowners have been working their own land since purchasing/building. Severn properties in the area work under a CSFS management plan.</p>

Scope of Work / Project Timeline	
All information for the project must fit into the allotted character space provided below. Attachments will not be considered by the review committee.	
7	<p>Provide a brief scope of work which clearly describes how grant funds will be spent. (This should be more specific than the project description. Include any additional information regarding special budget detail in this section.) 1500 characters</p> <p>The CWPP group has prioritized the work to begin on road easements to improve access for emergency and fire equipment and evacuation during wildfires. Work will begin on very dense stands of small tress that exist on portions of Skinner Gulch, Saddle Notch, Sawmill, Bitterroot Gulch, and Quillan Gulch roads. These dense trees will be thinned, or removed completely if they serve as ladder fuels, by volunteers from the community and CWPP group. Concurrently, individual residents will work on their own properties to reduce wildfire hazard by thinning and creating and maintaining defensible space. Grant funds will be utilized to hire a contractor to chip materials along roadsides and/or dispose of slash created by project activities. Funds (~\$50 operating) may also be spent to assist in purchasing and distributing out educational materials on forest health, wildfire risk reduction, and defensible space to residents before, during, and after the project work takes place. The initial project work occurring adjacent to roads will create a visible sign of progress and assist in educational efforts to remove more fuels and continue fuel mitigation treatments in the future.</p>

Provide a timeline for the project. 500 characters

Work will begin on the project as soon as grant is approved. It is estimated that the first phase under the newly developed CWPP would last one year. At the end of that year, the project would revisit the priorities and progress in the areas before setting goals for a second year. An educational meeting concerning forest health and wildfire risk will be scheduled for fall of 2008 and educational materials will be distributed any time during the CWPP development and grant period.

8

Interagency Collaboration

Specify the private, local, tribal, county, state, federal and/or non-governmental (501c3) organizations that will contribute to or participate in the completion of this project. Describe briefly the contributions each partner will make (i.e. – donating time/equipment, funding, etc.).

500 characters

Larimer County Emergency Services- provide d-space evaluations & road easement recommendations

CSFS- provide fuel reduction recommendations

USFS- participate in CWPP process and consider fuel treatments on adjacent federal lands

Pole Hill Road CWPP group- organize and implement wildfire education campaign for residents, coordinate grant activities, hire contractor, lead CWPP effort

Residents- implement fuel reduction activities and create defensible space

Contractor-chip fuels

Community Wildfire Protection Plan (CWPP)

Does this community have a wildfire protection plan that follows the Healthy Forest Restoration Act CWPP guidelines? (check one) ☐ yes ☐ no ☒ in development

Is this project part of the plan? (check one) ☒ yes ☐ no

Submit a copy of the CWPP with this application. Copy attached? ☒ yes ☐ no

9

Project Longevity / Maintenance

Clearly demonstrate how this project will remain effective over time. 500 characters

Residents currently working under management plans will continue to do so. Treatments along roads will be maintained by residents. With the CWPP process efforts will continue to form a community that is educated and knowledgeable about living in a forested community. Long range plans to reduce wildfire risk will be included in the CWPP and future efforts will include expanding the current project to create fuelbreaks along roads and assisting with the creation and maintenance of defensible space on individual properties.

Edmonds Forest Management Project

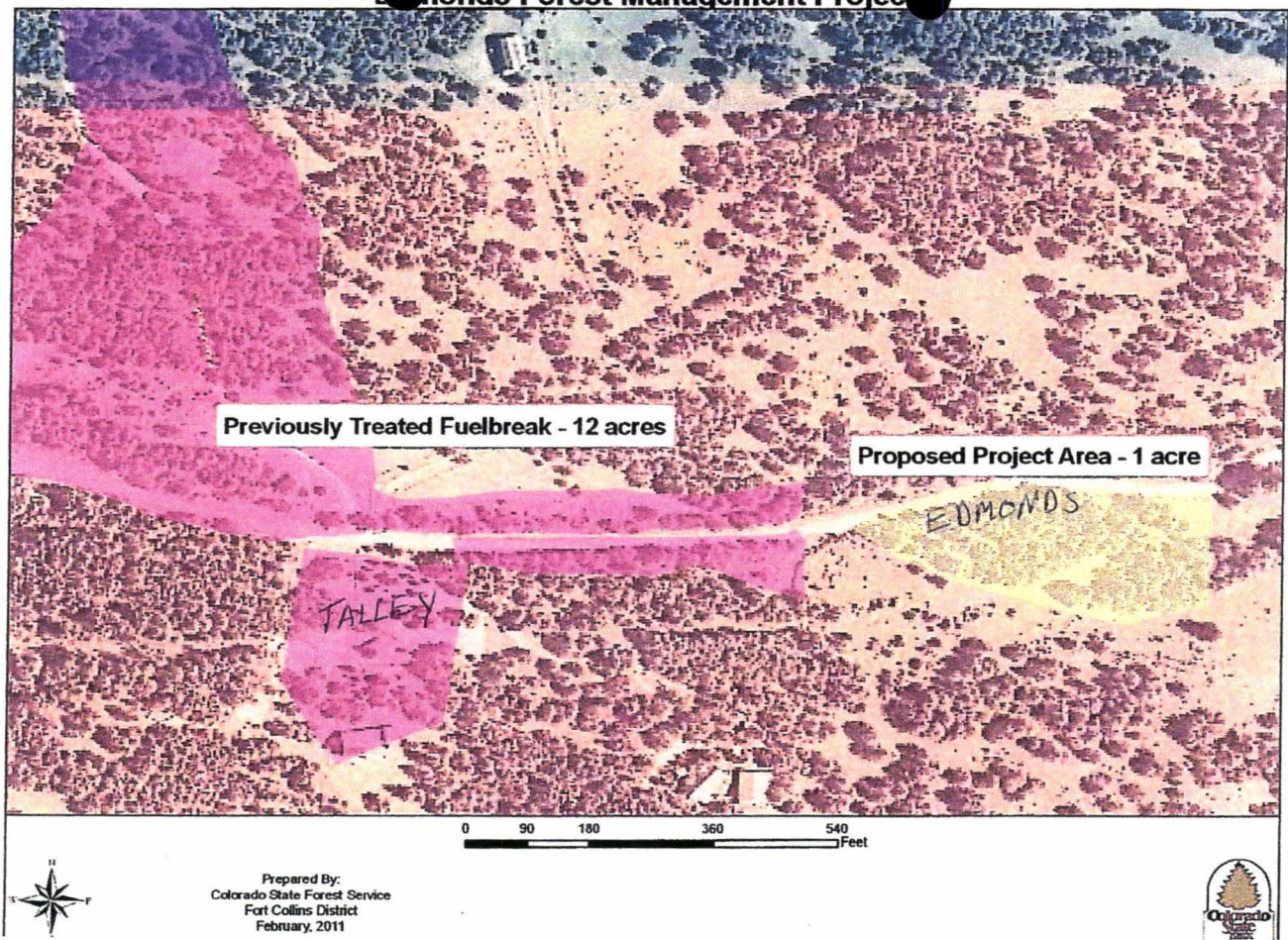

Andrews/McNeill Forest Management Project

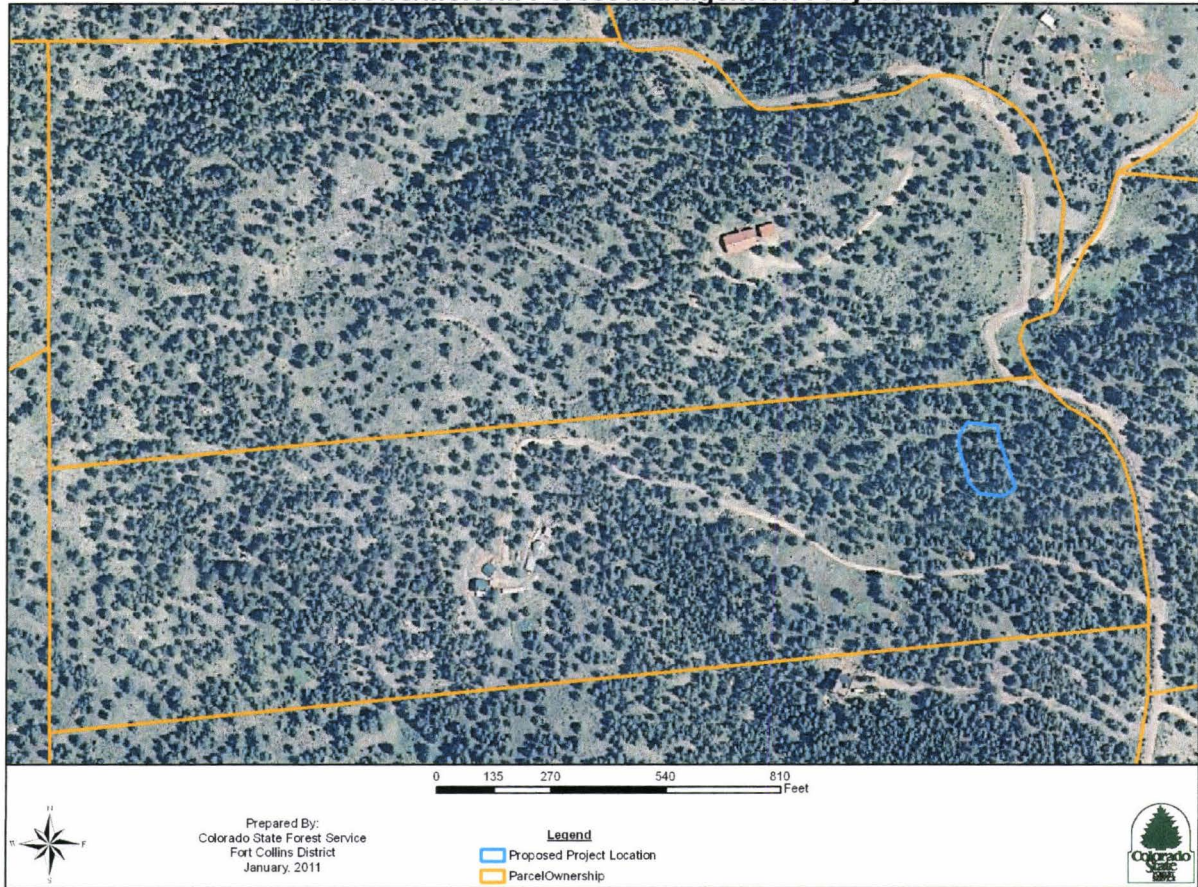

Summit Forestry
5201 Greenview Dr.
Fort Collins CO 80525

PAID
04/19/2011

Invoice

Date	Invoice #
6/19/2011	1387

Bill To

Donna Moore
212 Sawmill Road
Loveland, CO 80537

Item	Quantity	Description	Rate	Amount
Active Forest Management	2.5	2.5 hours of crew work at 833 Saddle Notch Drive. We cut and removed a clump of MPB trees about 100' from the road. We broadcast chipped what we could and bucked the rest into firewood.	200.00	500.00
All work is complete!			Total	\$500.00
Terms	Subject to 1.25% after 30 days			