

Colorado State Forest Service

Emergency Supplemental

2010 Grant Application

DISTRICT'S: Please Complete

District Submitting Project:	Boulder
Forester Submitting Project:	Bryan Baer
District Priority Number:	
Date Submitted:	3/22/2011
FOR REVIEWER'S USE ONLY:	
Rating:	

Applicant Information	
Applicant:	Steve Duke
Contact Person:	Steve Duke and/or Kelly Lyon
Address:	1069 Brook Rd
City/Zip Code:	Boulder, CO 80302
Phone (Work/Cell):	303-494-0781
Email:	Steveduke42@hotmail.com
Fax:	

Community At Risk Information			
Name of Project:	Duke		
Community Name(s):	Boulder Heights		
County:	Boulder	Congressional District:	T1N,R71W,Sec#3
Latitude (decimal degrees):	40.081 N	Longitude (decimal degrees):	105.334 W
Threat Description (check all that apply)			
Homes:	<input checked="" type="checkbox"/> X	Number of:	1
Businesses:	<input type="checkbox"/>	Number of:	
Watersheds:	<input type="checkbox"/>	Number of:	
Infrastructure:	<input type="checkbox"/>	Estimated value of:	
Economic Viability:	<input type="checkbox"/>	Estimated value of:	
Historic Structures:	<input type="checkbox"/>	Number of:	
Other (Describe):	One shed/barn located due west of the residence		

Requested Grant Amount / Project Description	
All information for the project must fit into the space provided below. The review committee will not consider attachments.	
Dollar Amount Requested May Not Exceed \$470 x Number of Acres Proposed For Treatment	
Dollar Amount Requested	\$1,786.00
Will this Project be conducted as a Pass-Through Grant?	<input checked="" type="checkbox"/> Yes <input type="checkbox"/> No
Provide a brief overview of the project and the project area. (If applying for a fuels reduction project, identify vegetation types)	
<p>The project area is located due west of the town of Boulder, in the Boulder Heights area. The project area is best accessed off of Brook Road. The residence is located near the southeast corner of the lot. The southern 1/3 of the property is located on moderate slope, with easy access. Vegetation in this area consists of predominantly ponderosa pine and douglas fir, with a small mix of juniper throughout. The northern 2/3 of the property is located on steep north facing slopes, with access only from the southern 1/3. Vegetation in this area is highly composed of douglas fir, with pockets of ponderosa pine throughout. Tree density is much thicker in this area.</p>	

Scope of Work / Project Timeline

All information for the project must fit into the space provided below. Attachments will not be considered by the review committee.

Provide a brief scope of work that clearly describes how grant funds will be spent. (This should be more specific than the project description)

- 4 Grant funding will be used to conduct hazardous fuels reduction across the entire property. Increasing the spacing of the overstory trees is a high priority, to reduce the risks associated with wildfire. The area where the property shifts from a southern aspect slope to a northern aspect, will look to do heavy fuels thinning, as to serve as a fire break. Thinning will continue downslope to the north, but feathering out efforts as work moves further to the north. Most bole wood will be contoured to the ground, stacked for firewood, or hauled off. Slash will either be chipped (where accessible), or lopped and scattered throughout, with a new depth not to exceed 18 inches. Trees left uncut will be limbed to a minimum of 6 feet, or 25% of the bottom limbs, whichever is of the lesser.

Describe all planned long-term maintenance (grant funded or other).

Landowner will continually monitor property for new, undesirable re-growth, and remove upon detection. Landowner will also monitor trees growing in desirable locations, and limb vegetation as necessary.

What is the duration of this project? (check one) ☒ 1 Year ☐ 2 Years ☐ 3 Years ☐ 4 Years

Is this a continuing project from previous year/s? (check one) ☐ Yes ☒ No

Provide a timeline for the project

Project work will begin as soon as chosen contractor is available, and continue through completion, which is targeted for Spring, 2012.

Interagency Collaboration

Specify the private, local, tribal, county, state, federal and/or non-governmental (501c3) organizations that will contribute to or participate in the completion of this project. Describe briefly the contributions each partner will make (i.e. – donating time/equipment, funding, etc.).

5
None

Community Wildfire Protection Plan (CWPP)

Does this community have a wildfire protection plan that follows the Healthy Forest Restoration Act CWPP guidelines? (check one) ☒ yes ☐ no

Is this project part of the plan? (check one) ☒ yes ☐ no

6	Project Category (check all that apply and answer related questions)			
	Hazard Fuels Reduction <input checked="" type="checkbox"/> Other Forest Management Treatment <input type="checkbox"/>			
	Number of acres to be treated:	3.8	Estimated cost per acre:	\$1,500.00
	Project Type (check all that apply)			
	Defensible Space	<input checked="" type="checkbox"/>	Thinning w/o Product	<input checked="" type="checkbox"/>
	Fuelbreak	<input type="checkbox"/>	Mastication	<input type="checkbox"/>
	Thinning w/ Product	<input type="checkbox"/>	Other	<input type="checkbox"/>

7	Total Project Expense (Pass Through)		
	<i>Please fill all fields</i>	Grant Share (\$ Amount Requested)	TOTAL
	Contractual Services:		\$ 1,786.00
	TOTAL:	\$1,786.00	\$ 1,786.00

Grant funding may only be used for Contractual Service.

8	Total Project Expense (Non-Pass Through)		
	<i>Please fill all fields</i>	Grant Share (\$ Amount Requested)	TOTAL
	Contractual Services:		\$ 0
	Indirect Costs:		\$ 0
	TOTAL:	\$0	\$ 0

Grant funding may only be used for Contractual Service and Indirect.

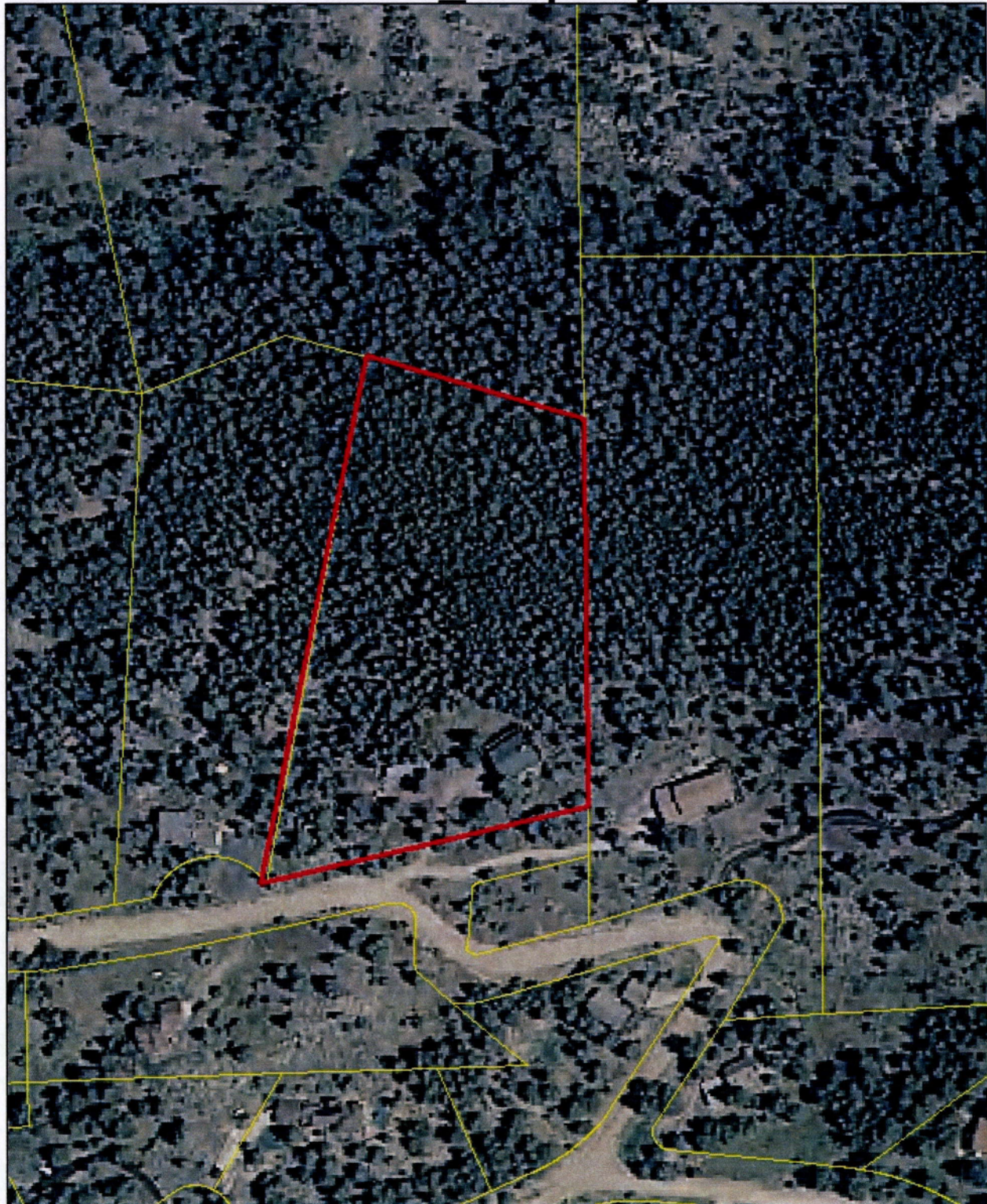

Attach Project Map Showing Specific Treatment Areas

Duke_Property



0 100 200 400 600 800 Feet

Duke Proposal: 3.8acres

-  Duke_Property
-  BOCO_PARCELS1209



Created By: Bryan Baer
CSFS-Boulder District
March, 2011





EMERGENCY SUPPLEMENTAL FUNDS
LANDOWNER ASSISTANCE PROGRAMS
APPLICATION

Form A-ES

PROJECT NUMBER: 5308400-BO-26
(For Official Use Only)

NAME: STEVE DUKE
MAILING ADDRESS: 1069 BROOK ROAD
City: BOULDER State: CO
Zip code: 80302
TELEPHONE NO: 303-494-0781

PROJECT ADDRESS/LEGAL DESCRIPTION: T1N, R71W, Section #3

PRACTICES TO BE COMPLETED BY: 3-31-2012
Date

Landowner and CSFS forester:

CSFS forester:

Practice No. & Component Title	Quantity Requested	Quantity Approved
		Total:

Request for financial assistance under the Emergency Supplemental LOA program is to meet the objective stated in the management plan. I will not receive more than the actual cost up to \$470 per acre. **I understand that I will not be reimbursed for any expenses incurred prior to approval of my application.** Work must be completed according to approved plan and application, and must meet the standard set for each component. Practices must be maintained for a minimum of 10 years. Requests for partial payments will be approved on a case by case basis.

LANDOWNER SIGNATURE: [Signature] DATE: 3-17-11
To be completed by CSFS forester:

CSFS FIELD REVIEW SIGNATURE: _____ DATE: _____
(Additional USFWS guidelines addressed)

PROGRAM:

ESF: X

Funding Allocated: [Signature] AMOUNT: \$1,786.00 DATE: 3-23-11
CSFS District Forester

Program eligibility is without regard to race, color, religion, national origin, age, gender, sexual orientation, veteran status or disability. For more information contact your local Colorado State Forest Service District Office.