

John Margaret Andrews
prietip

Boulder County Main Map



Chuck & Gail Gray
670 Logan Mill

1.1 acre

2-4

- Heavy Juniper
- Don't want a lot of it gone
- Neighbor's screening
- went more than 100' to include several outbuildings
- heavier cutting on North side of the house

Report an issue (mailto:dmcdermott@bouldercounty.org;bcholvin@bouldercounty.org;mmullane@bouldercounty.org)

Property Search



Denise Donnelly
 466 Logan Mill

~~7/13 - 4:30~~ 12
 7/22 - 10am - ~~12:00~~
0.7 acres

- Not heavy mt. work required. Lot of mistletoe in PP. most all near home to be cut.

- Wildfire partners marked many trees years ago

- brought zone 2 down to Vanhatten's property (zone 2 also)

- Also ties in w/ the Andrews, they have great concern w/ cutting too many trees. Denise wants a lot cut

Boulder County Main Map

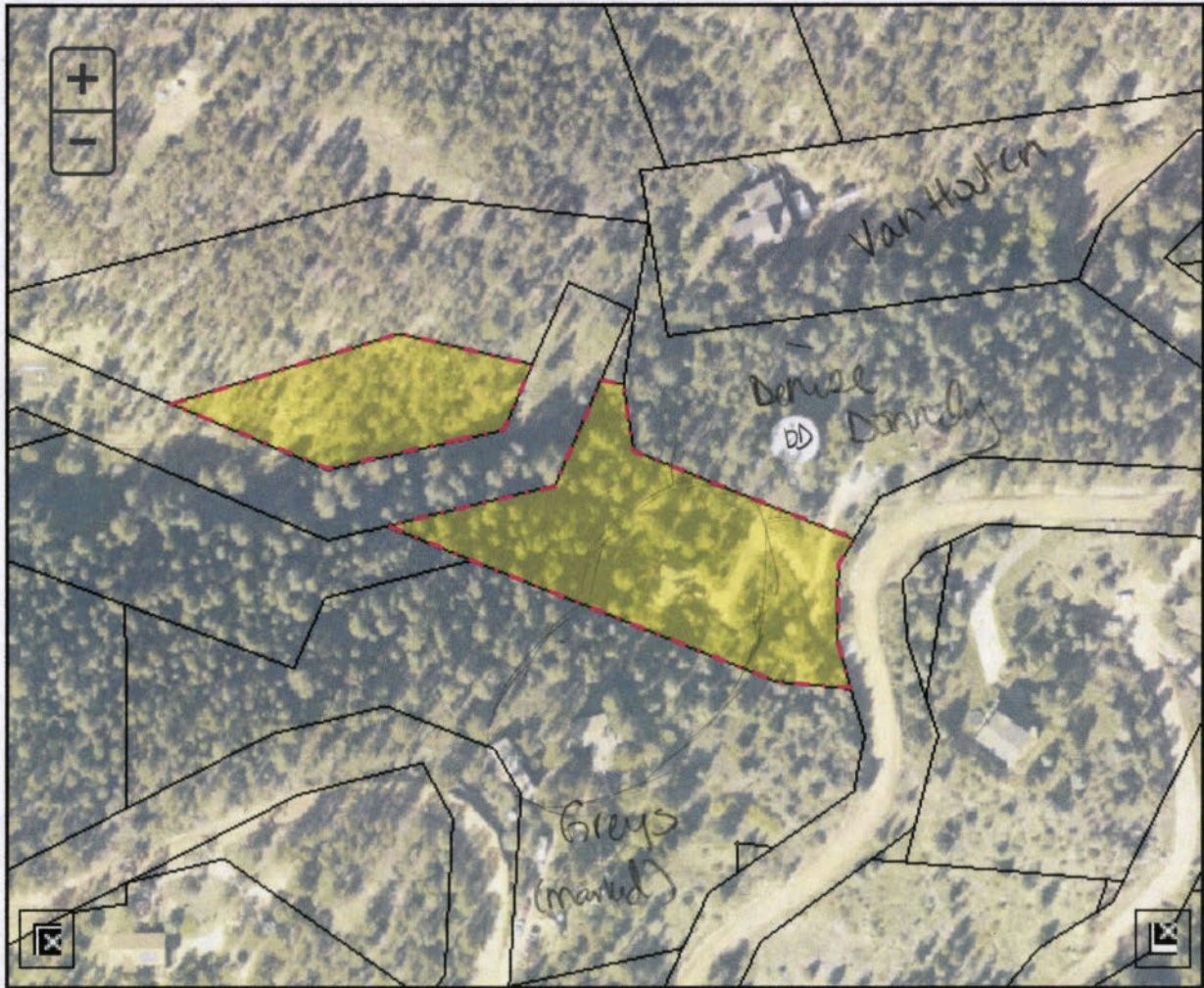

John & Margret Andrews - 510 Logan Mill ~~6/16 - 12pm~~

0.7 acres

6/27 - 2pm - 4:30

- Suspect on cutting up to guidelines, esp below house
- heavy DF needs thinned, she wanted to discuss some w/ husband, I left them blue flagging to mark some more when I leave.
- packer gulch below behind house, access.
- dead PP down cut of zone 2), cut if possible
- Well head is down the end to their access Rd. use caution around it.
- gfs when mark Denise Dondy ✓

Report an issue (mailto:dmcdermott@bouldercounty.org;bcholvin@bouldercounty.org;mmullane@bouldercounty.org)

Property Search



Charlie VanHouten
 320 Logan Mill

7/13 - ~~2:30~~ - 4:30

0.85 acres

- Wildfire partners marked some trees about a yr ago
- Charlie has done a lot of mtc on property w/in zones 1 & 2
- mild-moderate thinning in zone 2
- no tech trees
- property butts up to Denise Dannelley (466 Logan mill)
- leaving some screening w/ small trees

Boulder County Main Map

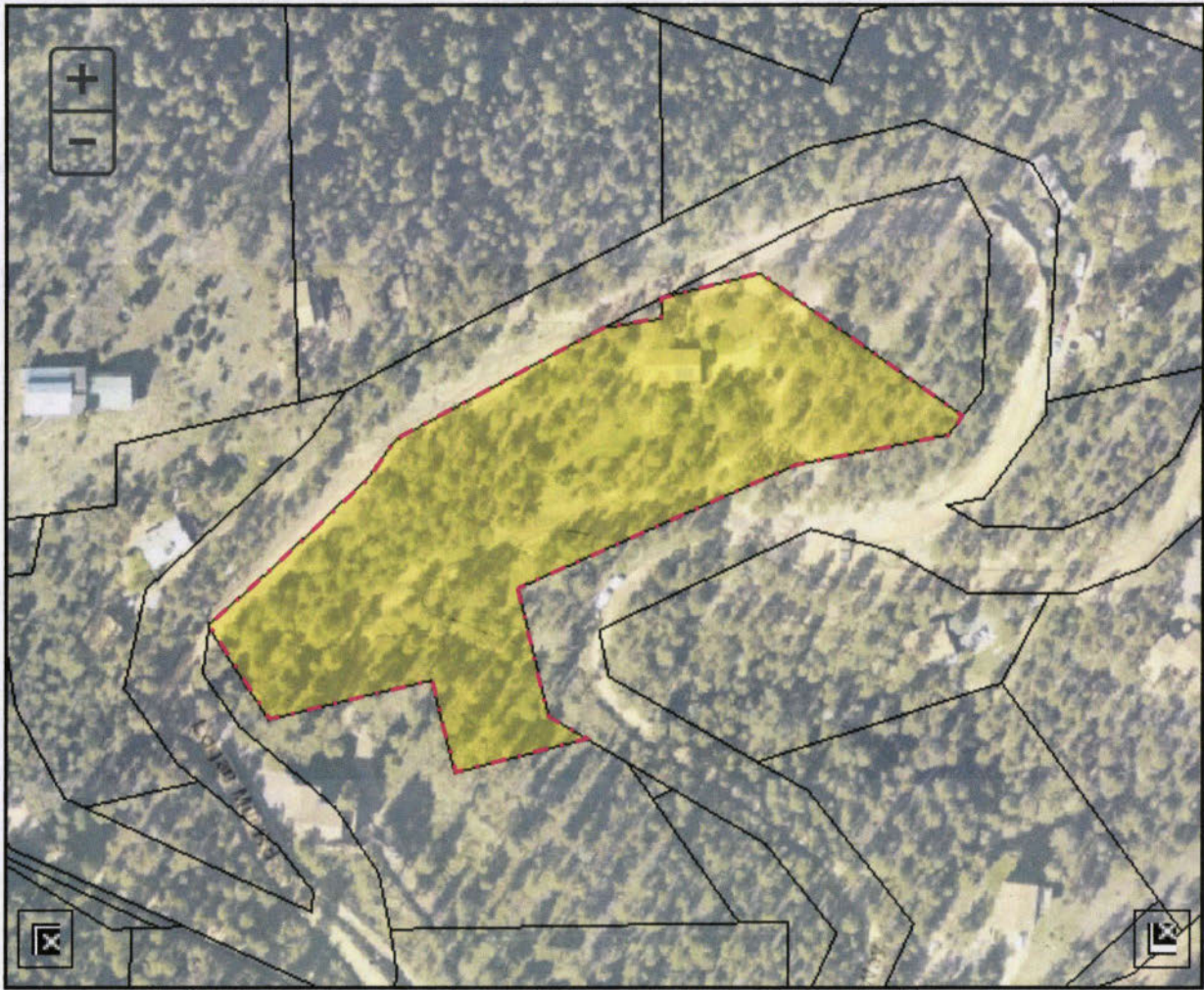

Mark & Lynn Kostovny 747 Logan Mill ~~6/16/12~~

1. Braun

2-4 pm ~~6/20/12~~

- lot of suniper (RM)
- 2 PP near door of shed, 1 recomb. them being cut w/ the PP in middle of the driveway, she will discuss w/ husband & let mit crew know
- xcel dropped several big PP, limbs still on property.
- prop. line close to creek / trail area. NOT sure exactly where the line is. cut 1 Lg. PP dead w/ RM

Boulder County Main Map



120 Evening Star - Flex
 June 20-27

814 Logan Mill
 Paula Moore

12-1:30

1.3 acres

- ^{LOT} mistletoe on property, sanitation cuts
- thin heavy around/behind garage
- remove all wood from property

Report an issue (mailto:dmcdermott@bouldercounty.org;bcholvin@bouldercounty.org;mmullane@bouldercounty.org)

Property Search



Gayle Gallegos

7848 Fourmile

7/21 - 2 pm - 4

0.25 acres

- big spruce by propane tank cut if possible. leaning toward house
- small RNJ next to deck w/ blue flagging (afraid of paint splash back on the deck)
- Mature BS needs limbed up a bit higher off the ground (blue flagging)
- PP w/ bad mistletoe near propane tank
- small diam. BS near fence under powerline may need to get cut, blue flagging on it. Second opinion required

<http://maps.boco.solutions/propertysearch/> - contacting neighbor for permission 7/21/2016
to cut 3 PP (w/ mistletoe) + 1 willow growing above deck

Grayle Gallegos
(7848 Fourmile)

neighbor, Bob Gleason
Signed LTE

LICENSE TO ENTER UPON LAND AND RELEASE OF LIABILITY
FOUR MILE FIRE PROTECTION DISTRICT
DEFENSIBLE SPACE AND HAZARDOUS FUELS REDUCTION GRANT PROGRAM

THIS LICENSE TO ENTER UPON LAND AND RELEASE OF LIABILITY is an agreement entered into by and between ROBERT SUTTON (Licensor name) and Four Mile Fire Protection District and its Fire Crew (hereinafter referred to as "FMFPD").

WHEREAS, FMFPD has requested access to and the right to enter upon the land described herein below (the "Property"), for the purposes described below that are related to the FMFPD's mission; and

WHEREAS, Licensor is the owner of the Property, or of the current right to occupancy thereof, and has the right to grant a license to enter upon the Property for the purposes described herein, and desires to grant such right to FMFPD upon the terms and conditions set forth in this Agreement;

NOW, therefore, in consideration of the mutual promises and covenants contained herein, receipt and sufficiency of which is hereby acknowledged, the Parties agree as follows.

- A. License Grant. The Licensor grants to FMFPD, its employees and authorized volunteers, contractors and subcontractors, acting within the scope of their employment or contract (collectively, the "Licensees"), a non-exclusive, paid-up license to enter upon the Property during the term hereof, without prior notice, for the purposes described below. Licensor may revoke such license at any time by written notice to FMFPD in accordance with the Notice provisions herein. Said license is subject to the following terms and conditions:
1. Description of Property. This License concerns the following Property: [enter street address and/or legal description of property to be accessed]
7850 4 MILE CANYON DR.
BOULDER, CO. 80302
 2. Effective Dates. This License shall be effective beginning on **May 2, 2016** and shall terminate on **March 31, 2018**. The parties may by mutual agreement extend the term of this License as necessary to permit the purposes and activities for which it is granted to be completed.
 3. Purpose. This agreement applies to FMFPD for the purpose of conducting the following activities: Property flagging, tree marking, geographic information system (GIS) data collection and map creation, vegetation/timber thinning and removal, slash wood chipping, biomass hauling.
- B. Release of Liability. FMFPD hereby releases the Licensor from all liability or responsibility for injury that the Licensees, or any of them, may suffer as a result of or in connection with his/her entering upon the Property (except for injuries caused by the negligent or intentional acts of the Licensor).
- C. Liability of Licensee. The Parties understand and agree that the liability of the FMFPD is at all times herein governed and controlled by the Colorado Governmental Immunity Act, C.R.S. sections 24-10-101, et seq. (as now or hereafter amended), and that contractors to FMFPD that are not themselves governmental entities may not be protected under said Act. Contractors shall be required

to provide reasonable proof of general liability insurance, prior to undertaking work for FMFPD on the Property.

D. Additional Terms and Conditions.

1. Notices. All notices required to be given under this License shall be deemed given when actually delivered to the designated representative(s) of the party to be given notice by (i) certified mail, return receipt; or (ii) by hand delivery or courier service, if a signed receipt is obtained upon delivery; or (iii) by facsimile transmission, if confirmation of receipt of the transmission is obtained. A party may change its designated representative(s) or address at any time by written notice in the same manner as for any other notice. The initial representatives of the parties shall be the persons whose names and addresses are:

FMFPD:

Zach Littlefield
Four Mile Fire Protection District
1740 Fourmile Canyon Dr.
Boulder, CO 80302

LICENSOR:

ROBERT GILSON
7850 4 Mile Canyon Dr
Boulder, Co.
80302

2. Non-Assignment. Except as specifically permitted under section A herein above, FMFPD shall not transfer, assign, or otherwise convey the rights granted in this agreement to any other person or party without the express prior written consent of the Licensor(s). Any such conveyance in violation of this paragraph shall be null and void.
3. Legal Authority. The Licensor warrants he/she/it possesses the legal authority to enter into this License and has taken all actions required by its procedures, bylaws, and/or applicable law to exercise that authority, and to lawfully authorize its undersigned signatory to execute this License and to bind the Licensor to its terms. The person(s) executing this License on behalf of the Licensor warrant(s) that such person(s) have full authorization to execute this License.
4. Non-Assignment. Licensor shall not assign or sublicense any of its obligations under this License without the advance written consent of FMFPD. Any unauthorized assignment shall be void. FMFPD shall have the right, but not the obligation to terminate this License, without waiver of any other right or remedy, upon notice of Licensor's assignment or sublicense in violation of this section.
5. Binding effect. This License is binding upon the heirs, personal representatives, successors, and permitted assigns of both parties.
6. Entire Agreement. This License including the exhibits incorporated herein by reference constitutes the entire agreement between the parties, and supersedes any previous contracts, understandings, or agreements of the parties, whether verbal or written, concerning the subject matter of this License.
7. Amendment. No modification or amendment to this License shall be valid unless it is made in a writing signed by the authorized representatives of the parties.
8. Waiver. The waiver by either party of a breach or violation of any provision of this License shall not operate as or be construed to be a waiver of any subsequent breach of the same or other provision hereof.

E. Disclaimer I have read and understand the following Disclaimer:

While the purpose of the wildfire mitigation is to reduce the risk of fire damage to your home or property, wildfire mitigation treatment does not guarantee prevention of such damage.

Wildfire mitigation treatment around your home can give firefighters the best chance to defend and protect your property from wildfires, and can also substantially increase your safety and reduce the risk to life and property. However, wildfire is unpredictable and can be impossible to stop or control, regardless of what mitigation efforts you have taken. FMFPD makes no warranties, guarantees or representations of any kind with respect to the effectiveness of any mitigation treatment specified in this document.

F. Acknowledgements I acknowledge that the work described in this document is grant funded. In the event of funding loss or shortfall for any reason, FMFPD is under no obligation to perform or complete any of the activities described in this document. Furthermore, FMFPD may elect to cease any and all activities on the property identified in this document for any reason, at any time.

G. Biomass Utilization The bole wood (logs) generated from the activities described in this document may be hauled away for biomass utilization or may be left on site for utilization by the licensor for firewood or other purposes. Please indicate your preference below:

I would like all bole wood to be removed from my property.

I would like all bole wood to remain on my property.

THE PARTIES HERETO HAVE EXECUTED THIS CONTRACT

LICENSOR:

FMFPD:

Robert P. Gleason
Signature

Signature

Robert P. Gleason
Name

Name & Title

215 B 21 Nguyen Van Hong
Dist. 2, Thao Dien

HO CHI MINH CITY VIETNAM
Address

+84 0120 463 6382
Phone

bobgleas@gmail.com
E-mail Address

Report an issue

(mailto:dmcdermott@bouldercounty.org;bcholvin@bouldercounty.org;mmullane@bouldercounty.org&subject=Reporting an issue -- Property Search)

Property Search



Josh Onyko (720) 308-2894

7/28 - 10am - 10:30

22 Logan Mill

0.3 acres

- not removing any green trees. Focusing on 10-15 hazard trees behind house (NW, by creek)
- many dead in watershed, nothing too difficult
Mainly PP, some willow

Report an issue

(mailto:dmcdermott@bouldercounty.org;bcholvin@bouldercounty.org;mmullane@bouldercounty.org&subject=Reporting an issue -- Property Search)

Property Search

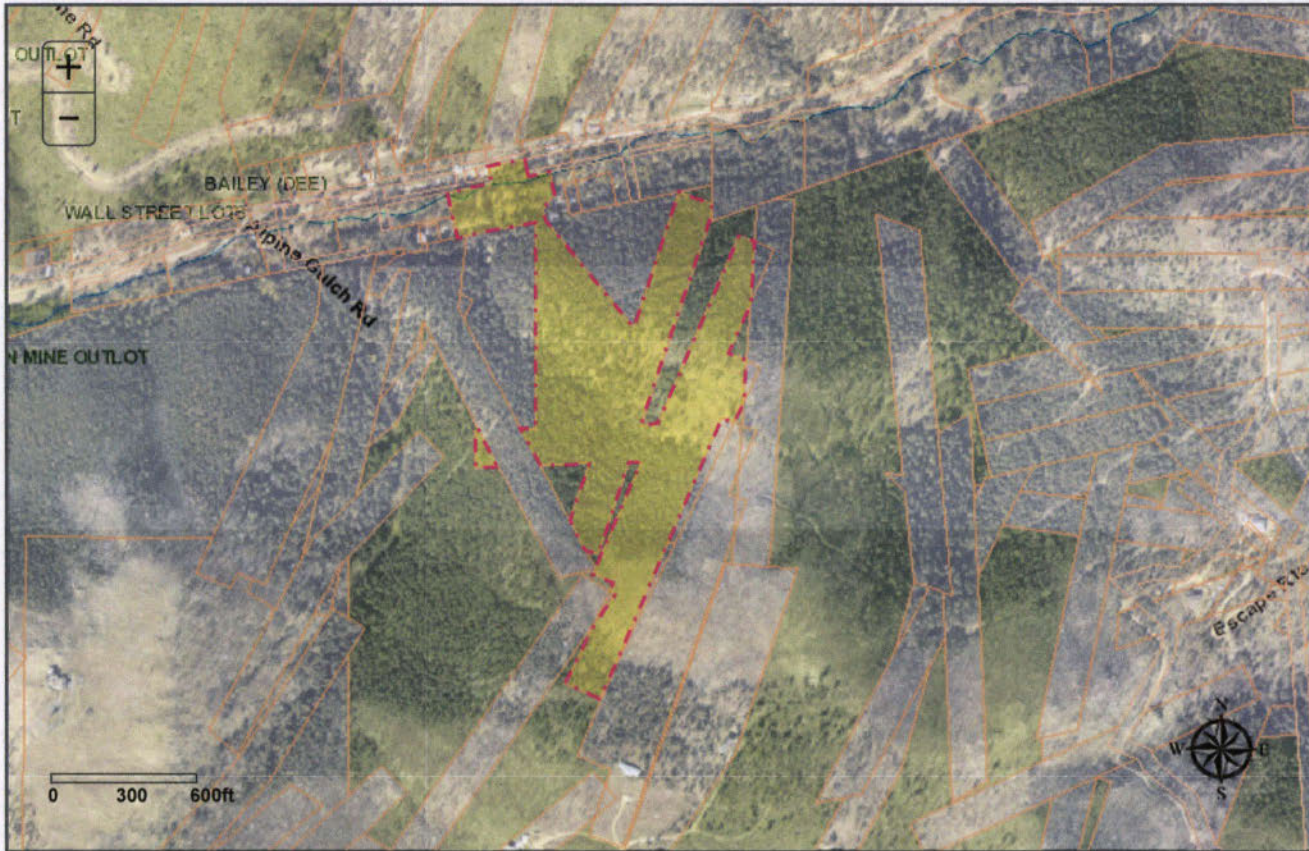

Mark Hodge 0.55 acres 8/2 - 10 am - 11:30

6231 Fourmile

*mod-heavy cutting.
*some tech trees.

- some limbing needs to be done directly around both buildings
- 4 willows will be cut near entrance of driveway, one has blue & orange flagging. Tree is dead, but in a tricky spot, cut if possible.
- Random RM around property (~6-7) to be removed.
- large Spruce trees near main home need limbing (marked in blue flagging). Also DF + willow by guest house/office needs limbed
- 1 limb on Sumac near home cut as well.
- some smaller diam. RM maple/understory brush should be removed.

Report an issue (mailto:dmcdermott@bouldercounty.org;bcholvin@bouldercounty.org;mmullane@bouldercounty.org)

Property Search

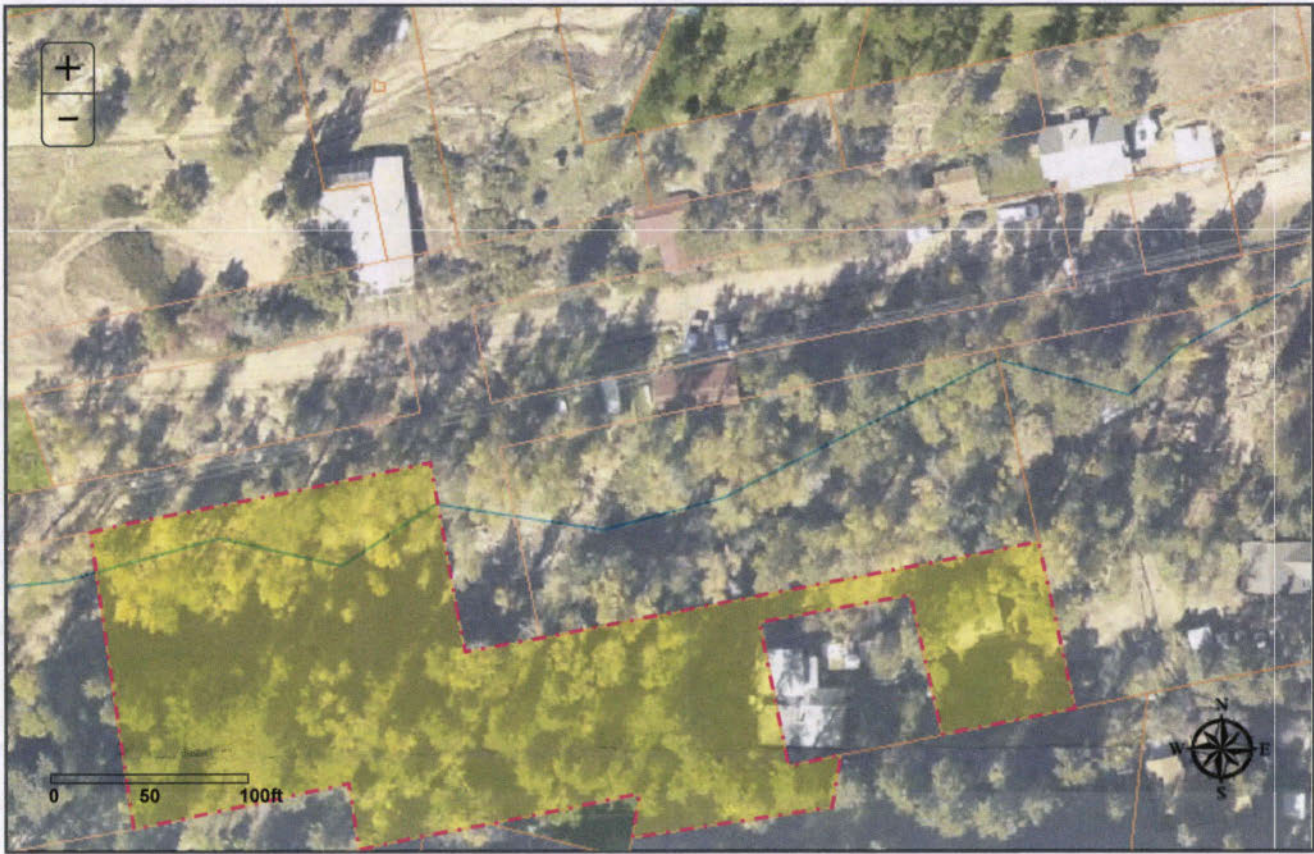

Dawn Hess

7/22 - 12 - 1

75 Alpine Gulch

0.15 acres

VERY Challenging property. Many bee hives (main white cabin)

lot of large diam. DF very close to house, 3 near front/side of home, did not mark, but should be cut if possible. Several leaning toward house marked to be cut.

1 blue flag on some large low dead limbs

Report an issue (mailto:dmcdermott@bouldercounty.org;bcholvin@bouldercounty.org;mmullane@bouldercounty.org)

Property Search



Julie Lucky
 270 Godd Run

7/19 - 12 - 12:30

0.2 acres

- barely any standing live trees on property. Willow on corner of house needs limbed.

- all downed wood above house will not get touched

Report an issue (mailto:dmcdermott@bouldercounty.org;bcholvin@bouldercounty.org;mmullane@bouldercounty.org)

Property Search



John Machen

7/19 - 2 pm - 3

821 Fourmile

0.3 acres

- big cottonwood, dead limb. Focus on that / whole tree removed if possible
- neighbor concerned w/ privacy + NO trespassing.
cottonwood limb hangs over neighbor's property slightly

Report an issue (mailto:dmcdermott@bouldercounty.org;bcholvin@bouldercounty.org;mmullane@bouldercounty.org)

Property Search



Dave Mitchell

7/15 10 - 11:30

4472 Fourmile Canyon Dr.

0.8 ac

- left trees around deck/home, some need to be limbed up.
- not many trees marked, plenty of existing spacing
- no ticks

Report an issue (mailto:dmcdermott@bouldercounty.org;bcholvin@bouldercounty.org;mmullane@bouldercounty.org)

Property Search

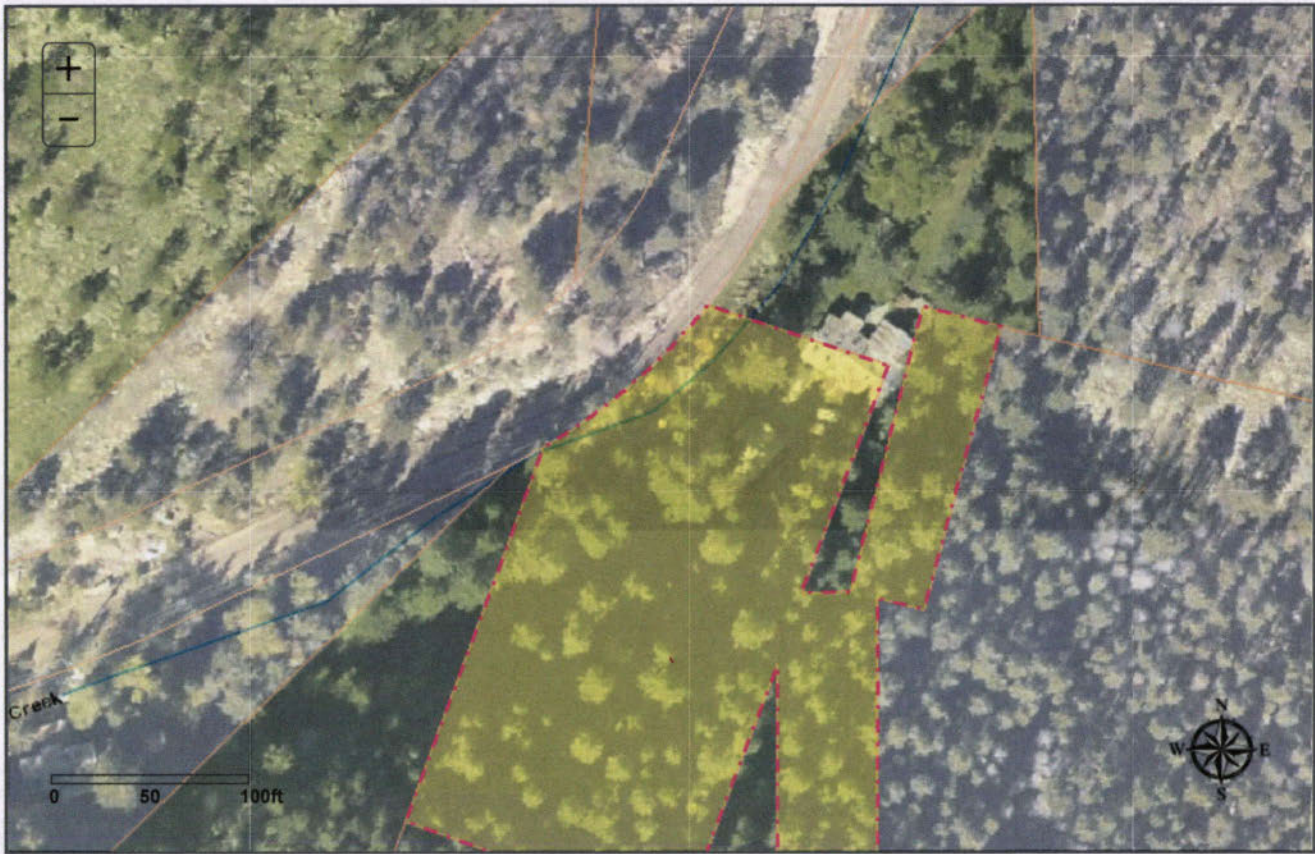

Steve Johnson

7/14 - 12 - 1:30

5089 Fourmile

Tech: yes

0.7 acres

- steep hillside very dense behind home, strategic thinning
- road screening concerns
- 1 Lg PP & 2 Lg DF near sheds/garage if possible cut
- heavy small diam. thinning, mostly DF/RM above house
- Lg DF in back yard (near shed) cut if possible
- another Lg DF, blue flag - limb near shed
- did not take zone 2 out to 100' above (behind) house

Report an issue (mailto:dmcdermott@bouldercounty.org;bcholvin@bouldercounty.org;mmullane@bouldercounty.org)

Property Search

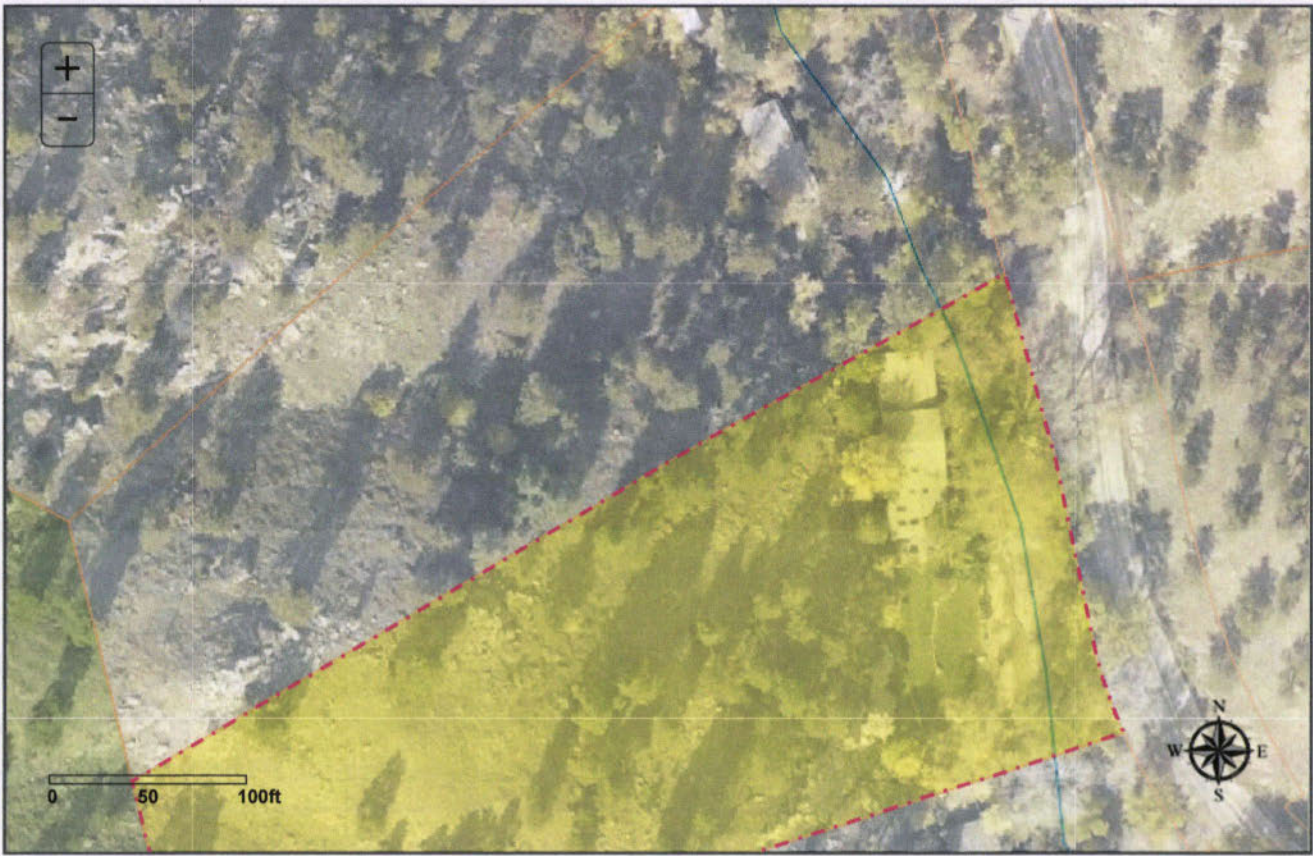

Tami Andrade

7/14 - 10 - 11

0.52

UBA 635 Fourmile

Tech: ~~no~~ yes

- limb 2 PP over deck marked w/ blue. The one not marked, see if crew can
- PP behind house, near power line, cut if can, but if not ^{safely cut} limb it up
- PP #2 behind house w/ powerline coming through, also cut if can
- contact a week^(ish) prior if possible, they travel a lot
- small (2" DF) by cottonwood cut, only tree marked w/ paint
- screening concerns from road. didn't want to cut many trees in front yard.
- Difficult PP in backyard, if crew could focus on difficult trees + would be helpful / beneficial

Boulder County Main Map



* ND show / Reschedule +

* Come back on 7/14 & marked a few more trees in yard + 30 min *

David Brimlow
1311 Poorman Rd.

10-12 + 30 min from 6/1

1.5 Ac

screening concerns w/ 4 mile FPD

- Juniper around deck gone? w/ 4 mile cut?
- Keeping some trees near home/road need pruning
- Went past 100' down hill, house sets on top of ridge.
- Not concerned w/ screening from Fire Station + Petasso (on other side), didn't hit it as hard.

6/6/16

Report an issue (mailto:dmcdermott@bouldercounty.org;bcholvin@bouldercounty.org;mmullane@bouldercounty.org)

Property Search



Rebecca Lynn
 2127 Fairmile Canyon Dr.

7/15 - 12-1:30
0.8 ac

- has been mitigated previously
- maybe only 10 trees were marked
- steep slope below house, but minimal cutting required,
- unsure of property line to the west of the home, tried to stay on air side
- screening/concerns w/ road privacy

Boulder County Main Map

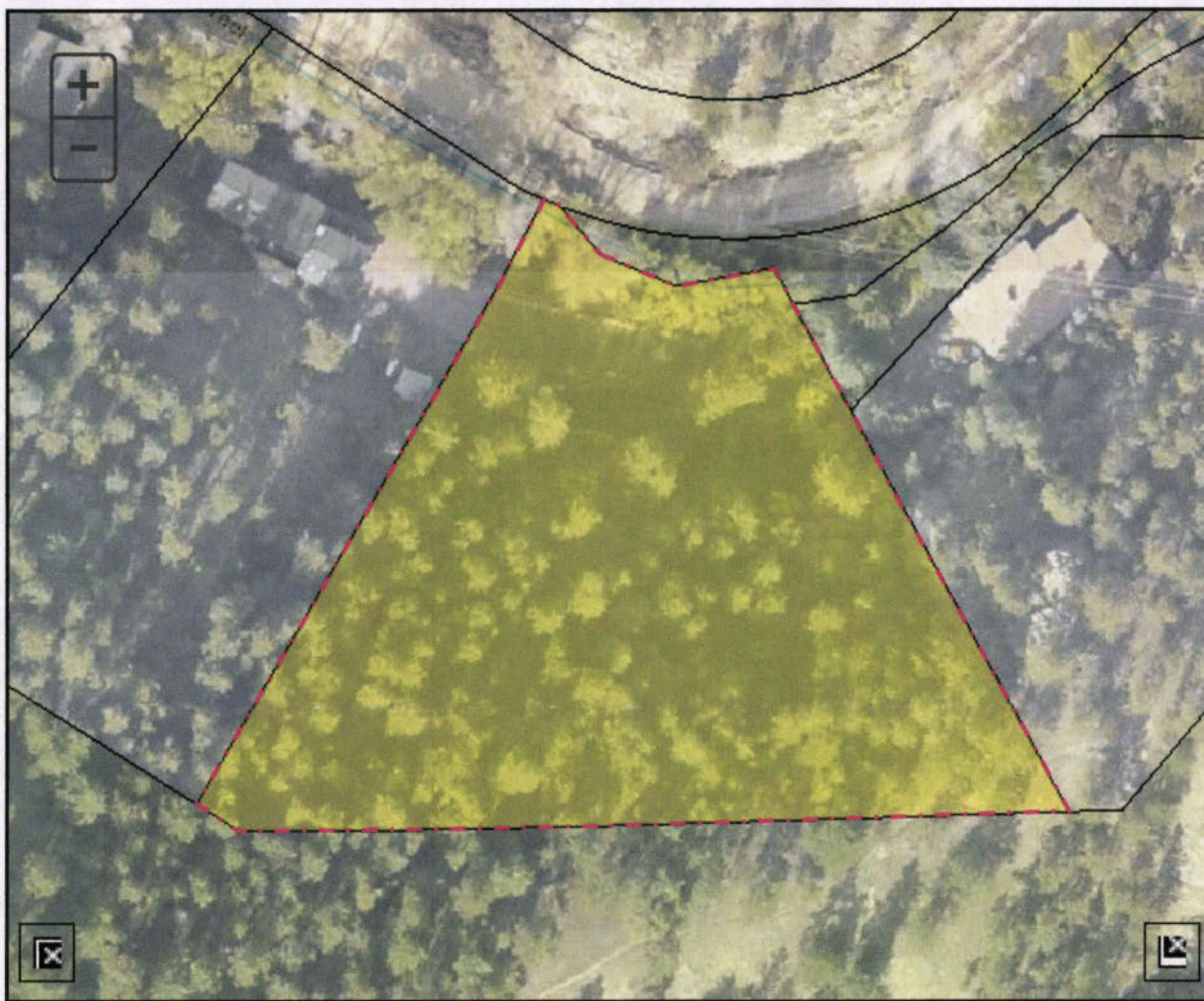

Todd Whitaker - 1057 Fourmile 6/17 - 12pm - 130

- 6 Doug Fir front of house, stabilizing bank
 - willows in front yard, riparian area
 - mature ² Large Diam. DF in back yard
 - Willow branches ~~over~~ driveway limb on neighbors property, but limb overhangs driveway
- Todd is willing to cut sm. diameter trees so you guys can focus on the tech trees
- 0.5 acres

Boulder County Main Map

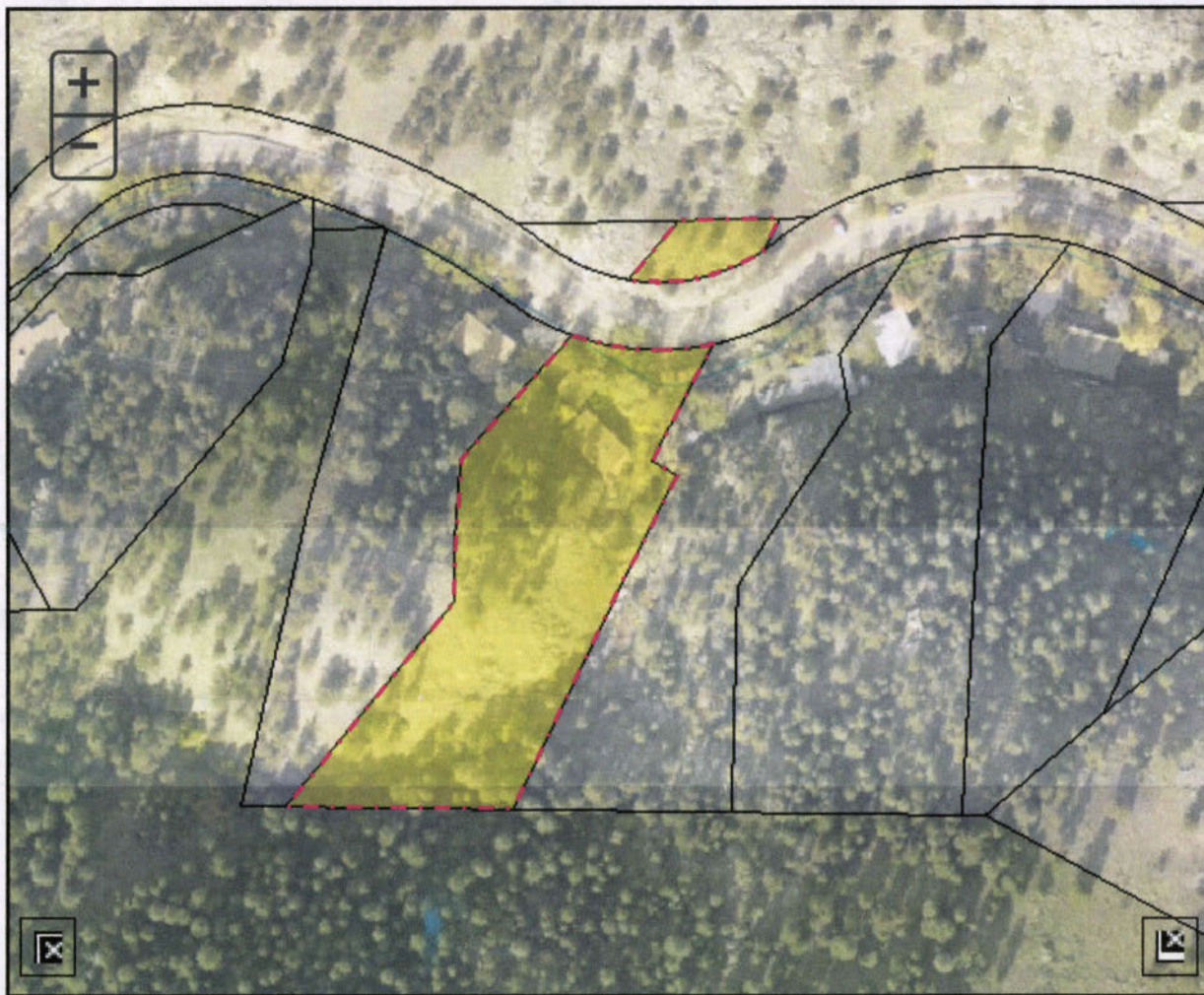

Will ~~Risley~~ Risley - 887 Fairmile 6/17 - 2pm - 3

0.3 acres

- moderate thinning (mostly sm. diam) fir/PP above house.
moderate steep slope

= willow by creek ~~skipped~~ Removal preferably, leaning
towards house, blue flag. Limbing if anything

Boulder County Main Map



Michelle Cohen 0.2 acres
 10147 Fourmile Canyon Dr.

6/20 - 10 am - 12

hopefully she falls in the amount of trees removed to be successful for grant

- heavily wooded property
- landowner resistant in getting, after walking & talking she gave in
- a few trees need to be timbered by shop
- dead PP (mature) tree next to dead
- fire by propane tank
- some trees across creek, PP mainly
- mod-heavy thinning

-USFS land N/S

Boulder County Main Map



Diana Silver
347 Fairmile

6/14/16 - 10 am - 1130

0.4 acres

- around home, steep slope, road close
- not 100', neighbors Husler
- Big diam. willows by bridge.
- fenced in yard, neighbors close on both sides of house
- neighbors are Husler's who are in program. Overlap of zone 2. light thinning required

Boulder County Main Map



Diana Silver
1175 Fourmile

6/14/16 - 12 pm - 1 hr

- Willow/ cottonwoods corner of house in riparian area
- PP/DF hillside behind house
- moderate thinning required

Boulder County Main Map

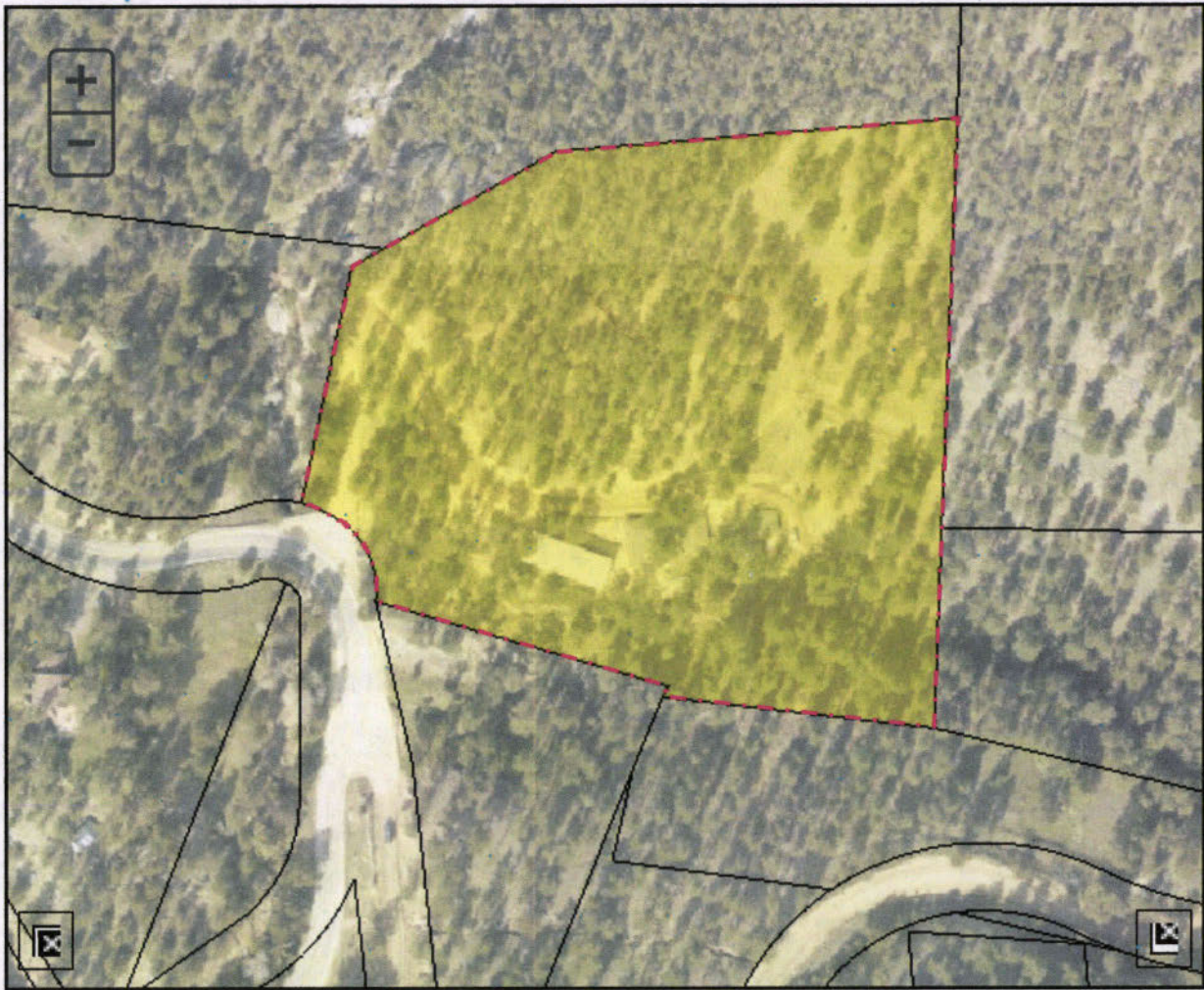

Diana Silver

6/14/16 - 2 pm - 330

1878 Fairmile

- tree growing in deck, tech tree yes. like to see it gone (2nd story deck)
- 2 ~~properties~~ houses/art buildings
- farther than 100' in areas
- trees growing very close to home
- some steep slopes
- difficult billing around buildings
- multiple buildings.

Boulder County Main Map



Diana Silver

6/15/16 - 10 am - 11:30

1925 - Fairmile - (her home)

- not sure property boundaries.
- cut PP near house. Tech trees, possibly
- out building included (shed above house)
- cherry trees near window, they will trim themselves ^{all}
- marked some PP beyond cherries, but she doesn't want them cut

Boulder County Main Map

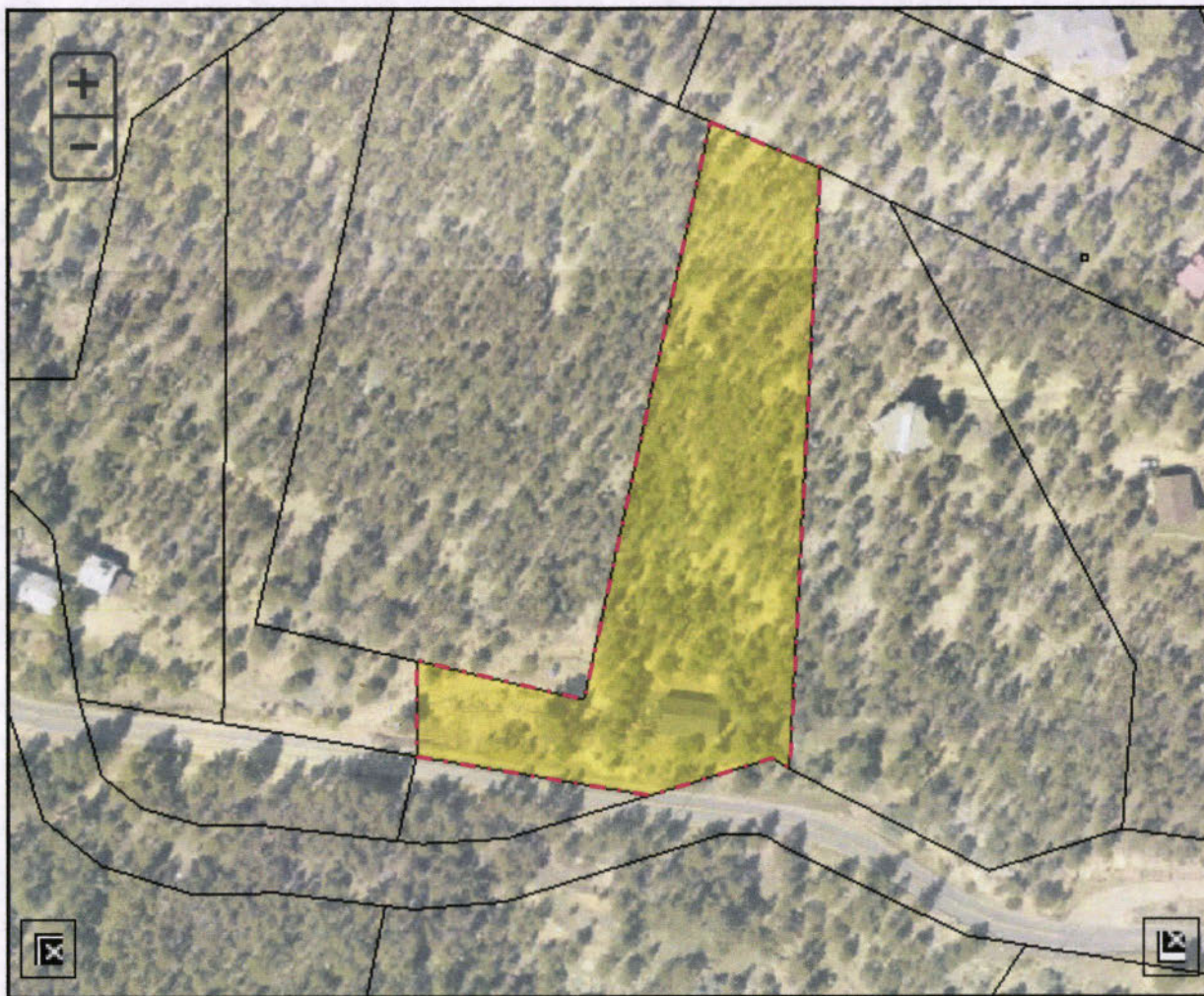

Diana Silver

6/15/16 - 12 pm - 1

3326 Fairmile

- lot of PP, small diameter,
- lot of Juniper
- some trees near powerline, ditch & house. Tech - maybe
- up hillside moderate-heavy thinning

Boulder County Main Map



Diana Silver
5853 Fairmile

6/15/16 - 2 pm - 3

- Flood damaged trees
- some PP near house & shed.
- Riparian area trees marked, BMP/SPZ practices not sure if in riparian safe zones

Boulder County Main Map

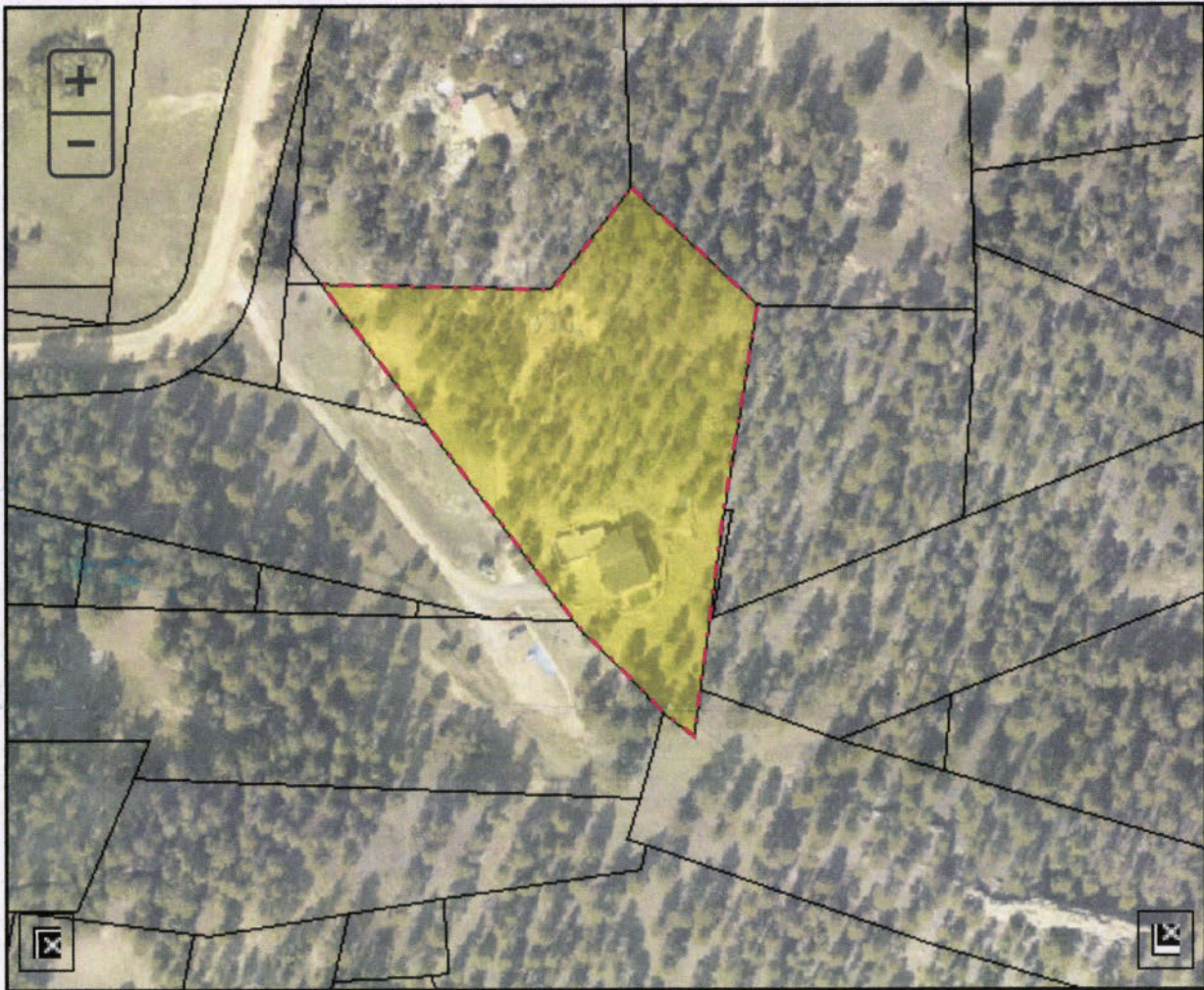

Dave Hustvedt
967 Poorman Rd

6/16 - 12pm - 1pm

- has been ongoing mitigated by the landowner (on the board of FMFPA)
- all PP, some light thinning
- a couple trees near "cabin" (outbuilding) + chicken coop. not too tech, just close proximity of home

Boulder County Main Map



Jeanine Canty - 860 Poorman

6/16 - 2pm - 3

Fran August - Landowner

- elm limbs over house. - blue flag
- Juniper by propane tank
- 2 willows along driveway, 1 dead/split, 1 barely alive
- slash piles throughout property
- farthest shed above house. Marked about 10 pp

+30 min. 6/15 marked a few more trees. Pink on one across creek to stabilize the bank. Bridge replaced August 27 SD. Bump up on list?

Boulder County Main Map

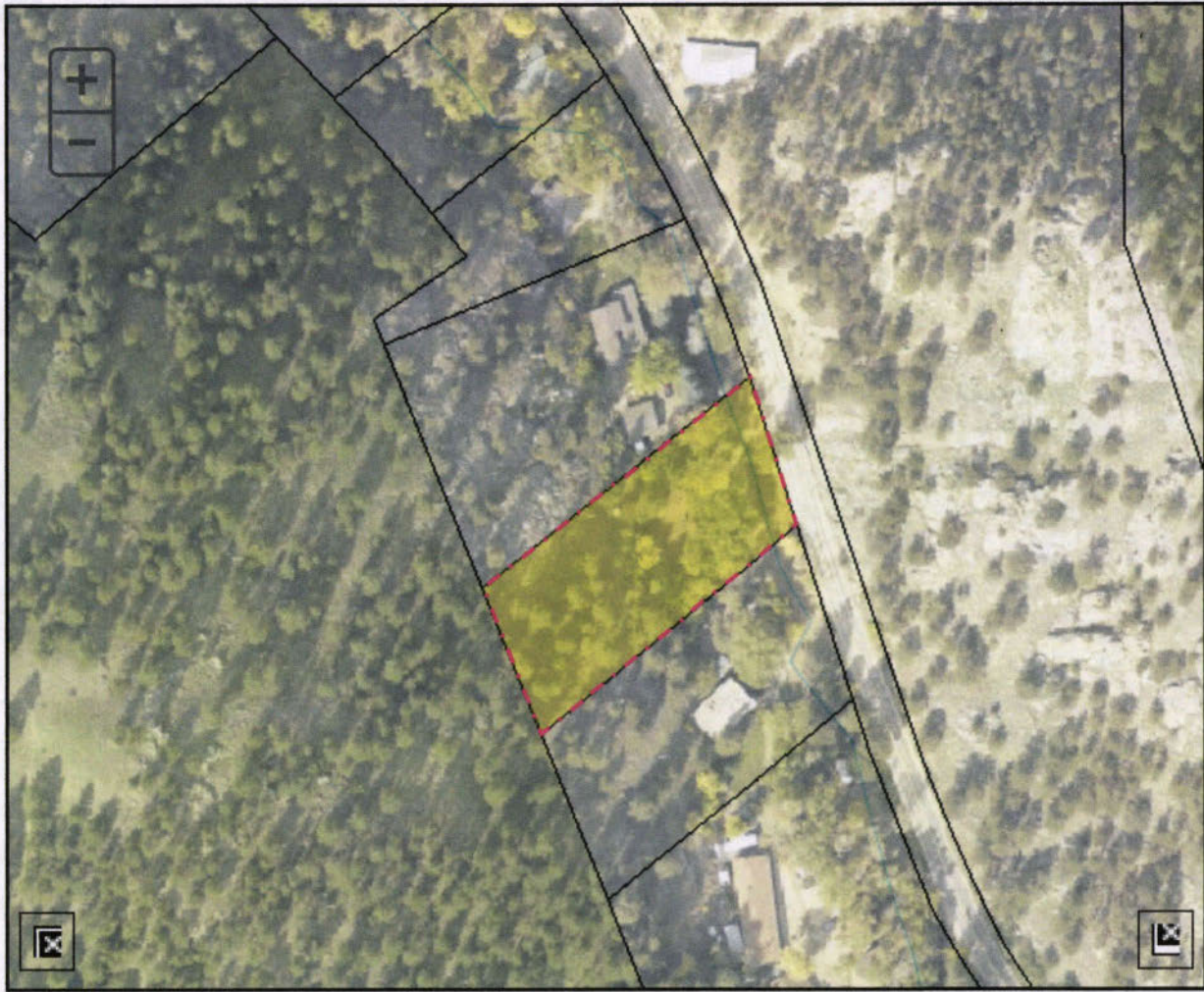

Mark a few more on 6/14 @ 9:30 +
 Debbi Rideout WA 11:30-12:30 1
 267 Fairmile → worked w/ Ed Husler
 joined zone 2

- chip on property? mulch
- one fir painted + flagged pink. wants to cut for Xmas tree
- some trees very close to home - tech? maybe
- steep hill behind house. some thinning of smaller PP
- large willows near creek. @
- did not go 100' all the way around home (road, steep, neighbor)
- boxelder near corner of deck. I recommend cutting white bunch

Boulder County Main Map

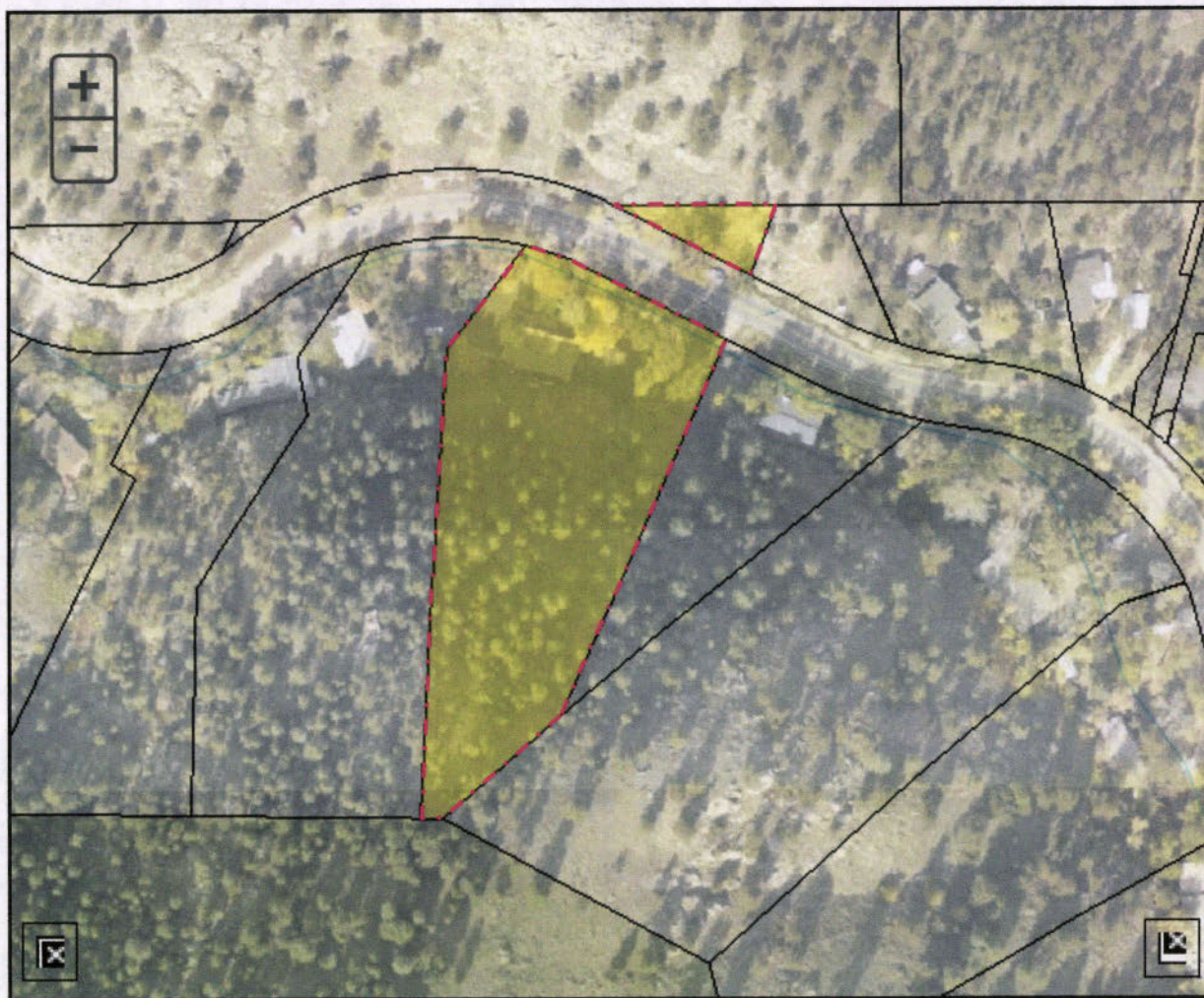

819 Fourmile
 Vicki & Rob Reynolds

10am - 11:30

0.4 acres

- ALL
- wood removed from down by creek, old tree cut
 - 2 large cottonwood trees (dead) by creek - cut both. 1 tick maybe
 - steep slope behind house cut a few trees, some down from snowstorm
 - Boxelder over propane tank, recommend cut, she wants to think about it
 - old few small trees down by creek

Boulder County Main Map



Digitize

Anne Brady

12:30 - 1:30

~~5/24~~
5/25

~~315~~ 315 Gold Run

0.44 acres

- house up against hillside. steep, unstable hill side.
- steep slope, not sure exactly where property lines are
- mistletoe - lots of it! PP on hill side, had to cut all
- lots of RMJ to be cut

5/25/16

Boulder County Main Map



1pm Burton Sloan 1-32 Digitize 5/23
 637 Gold Run

- Landowner mitigated a lot around house already 0.3 acres
- 4 large (3 dead) cottonwood near road need to be cut
- 2 ~~large~~ PP need cut (1 near stream leaning towards shed) (1 dead)
- big PP near home needs limbed
- 1 dead PP ~~by~~ across road
- 1 ^(small) dead cottonwood needs cut by mow

Donna Peiffer

8200 Fourmile

Boulder County Main Map

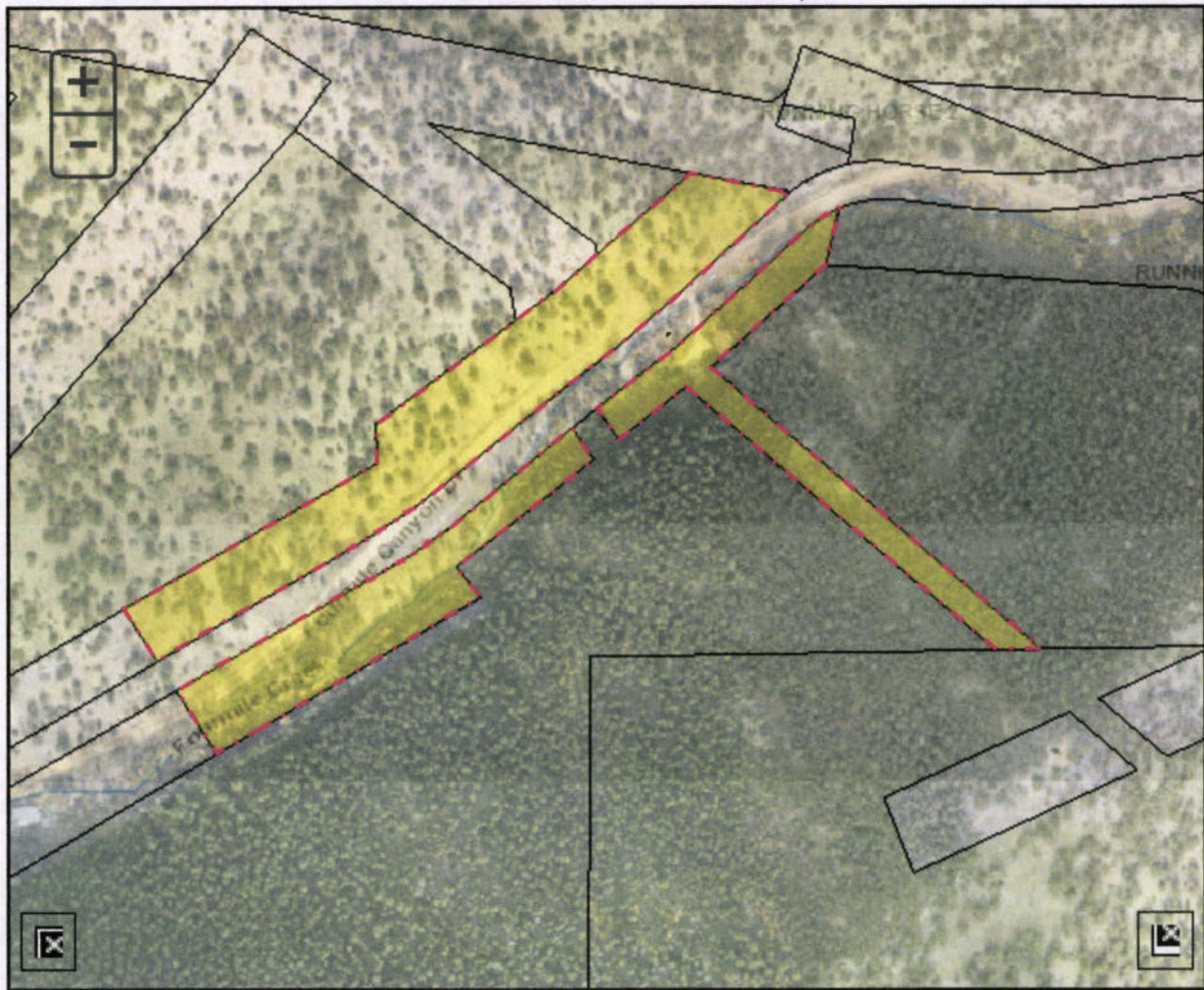

Donna Peiffer

10:30-12

8200 Fourmile

flagged more trees (pink), than painted. to "Discuss"
 Difficult landowner. Doesn't want to
 cut much. Maybe not a good candidate
 for grant work

Peiffer

5/19/16
 5/17/2016

Boulder County Main Map



Gretchen Acharya

10 am - 12

214 Arroyo Chico

- wants All weed removed from property
- mitigated ~5 yrs. ago
- thinning more, focusing on drainage on SW side of home
- some pruning around property
- one pp growing through deck needs arborist

5/25/16

Boulder County Main Map



Ed Husler

10 - 11:30

297 Fourmile

* work w/ Debbi Rideout next door

* letter for insurance company - ? after mit work complete

- bushes around garage tad need trimming
- maple in yard prune, widowmaker!
- fir/spruce by creek take
- willow by creek + dead willow across creek
- juniper by fence line - trim? bush is on neighbor's property, wondering if crew will trim
- haul out bore wood

Boulder County Main Map

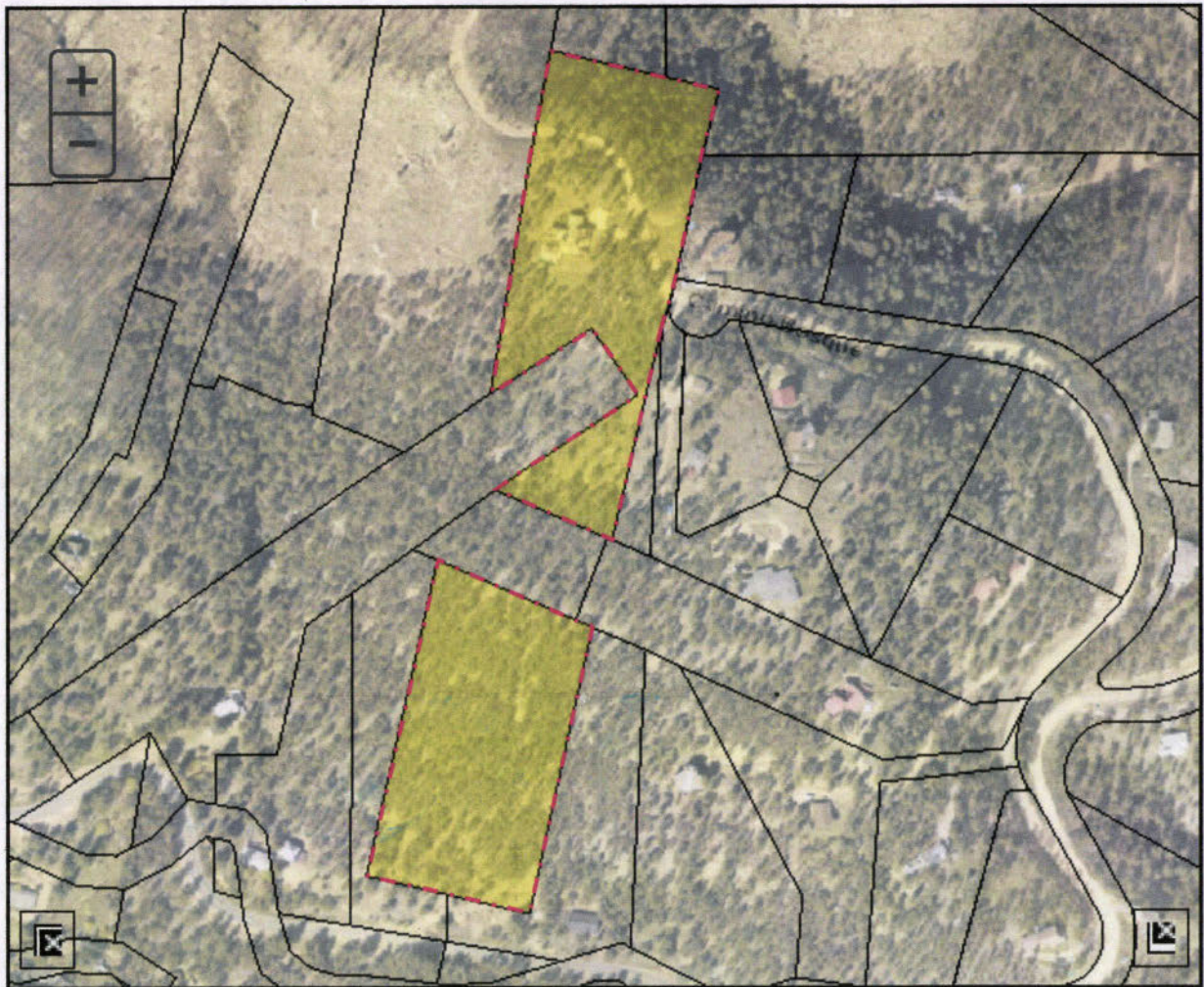

Dan Mones

10-1130

411 Camino Bosque

- no tech or haz. trees

~~traces~~

- all PP

- some mistletoe

- ~~the~~ fire came on property, previously mitigated saved home,

- small out building, thinned some trees around it

- thinned heavier in drainage below house

Boulder County Main Map

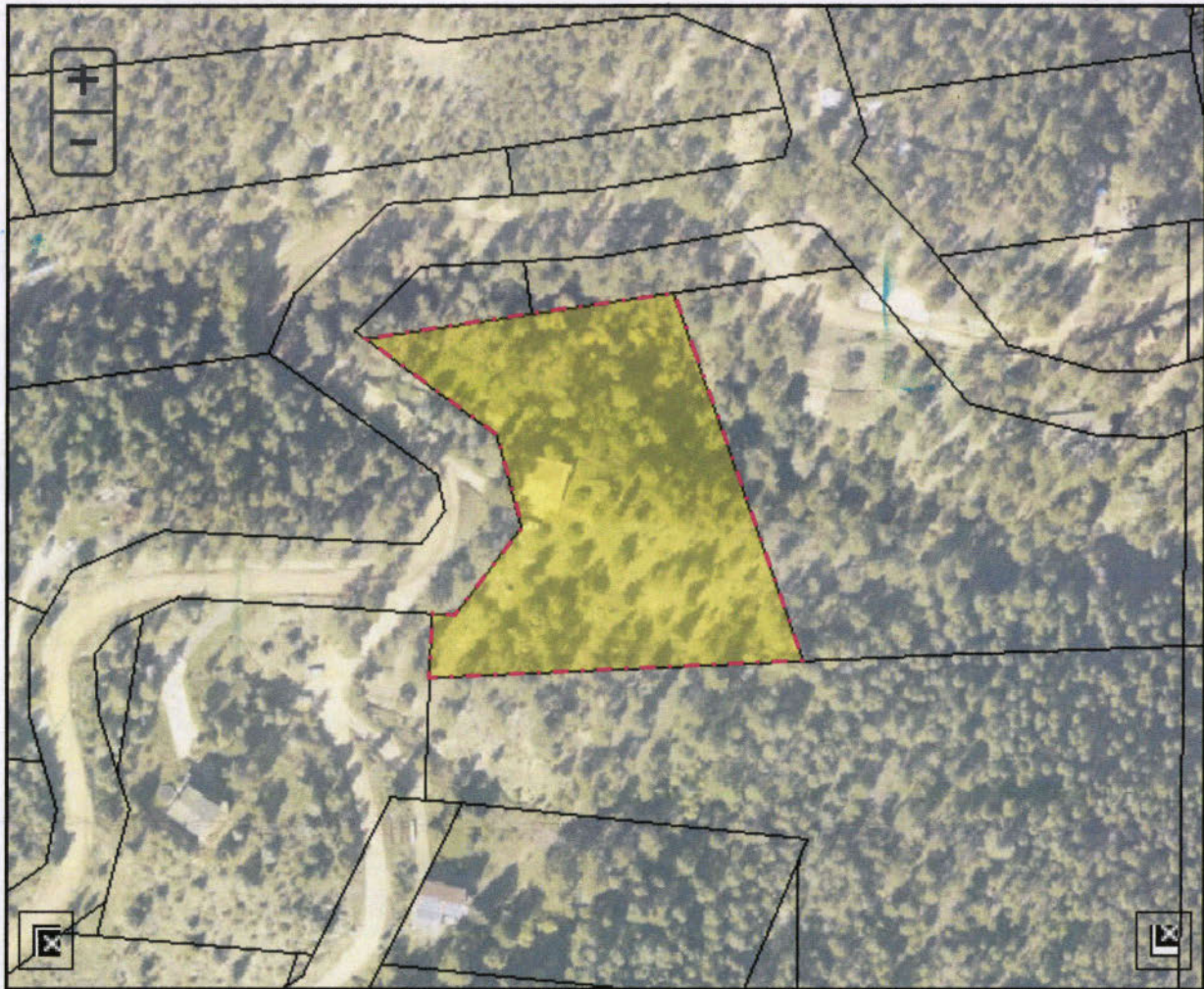

11am George Jayne 11-12:30
 371 Logan Mill 1.0 Acre

- Property previously marked for mit.
- lots of RMJ needs to be cut
- some limbing/pruning (marked w/ blue)
- some trees were painted before, but want 2 left, pink
- 2 big pondo on corner of ranch, keep but limb
- 2 DF & 1 PP near road, keep all 3

Boulder County Main Map

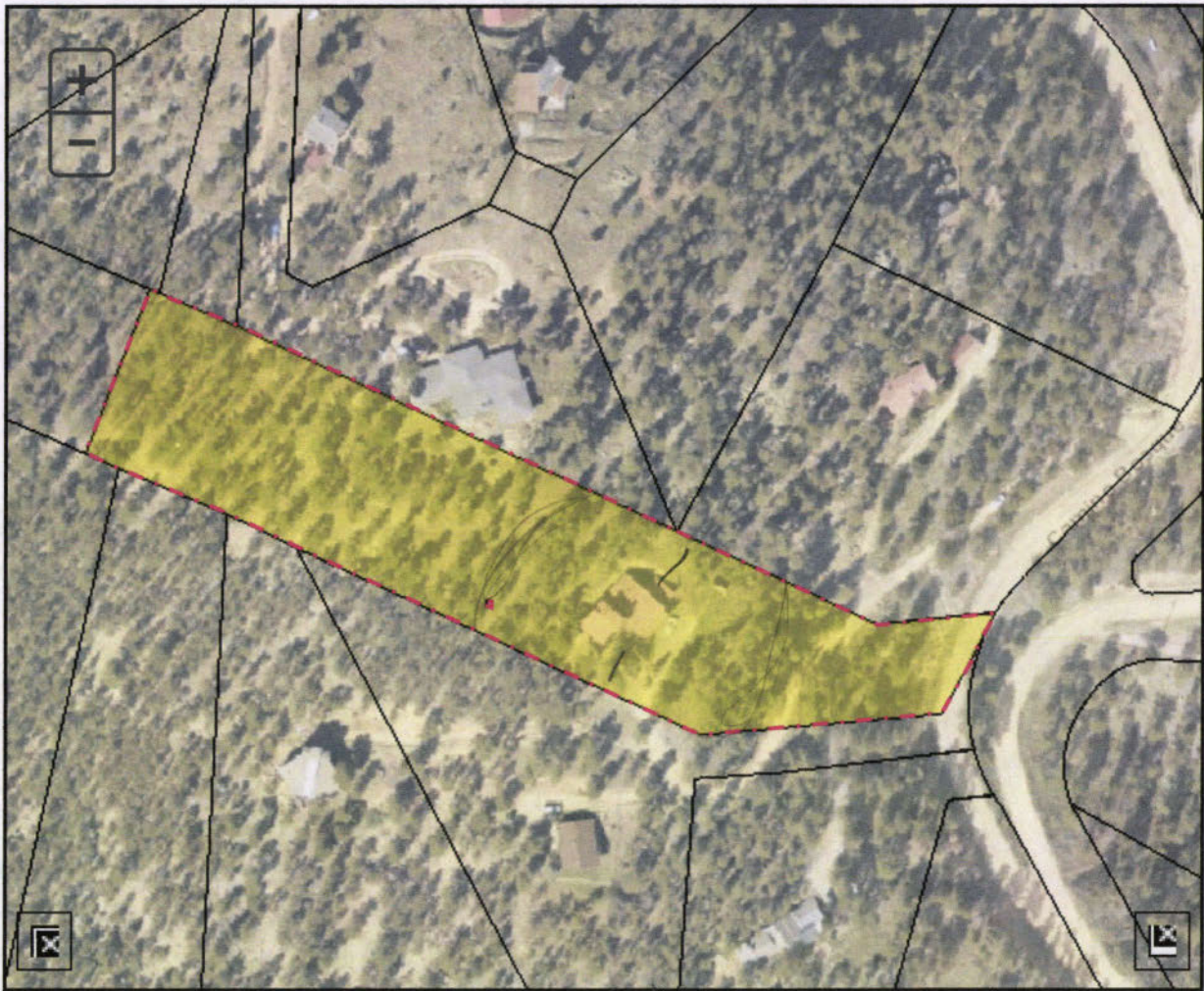

Ryan Trombley
87 Camino Bosque } 1hr
0.8 acres

- prop lines only about ~50 feet on either side
- no tech, no limbing
- selective thinning to open crown spacing

May 18, 2016

Four Mile Fire Protection District
Attn: Zach Littlefield
1740 Four Mile Canyon Dr.
Boulder, CO 80302

This is the summary of the invoice for the first billing cycle of the Four Mile FPD FEMA grant for marking wildfire defensible spaces on private properties within the Four Mile Fire Protection District. The following table includes the homeowner's name, address, labor hours for Colorado State Forest Service, and a total cost associated with each property.

|

This billing cycle goes from May 9, 2016 – May 18, 2016.

| Name | Address | Hours | Cost |
|--------------|--------------------------|-----------|----------------|
| Fourmile FPD | 1311 Poorman Rd, Lot 2 | 1 | \$52 |
| Pullen | 58 Arroyo Chico | 3.5 | \$182 |
| Ray | 4367 Fourmile Canyon Dr. | 2.5 | \$130 |
| Thomas | 4389 Fourmile Canyon Dr. | 2 | \$104 |
| Senser | 1767 Fourmile Canyon Dr. | 3 | \$156 |
| Fisher (x2) | 825, 939 Poorman Rd. | 4 | \$208 |
| Price | 5898 Fourmile Canyon Dr. | 3 | \$156 |
| Beebe | 4451 Fourmile Canyon Dr. | 2.5 | \$130 |
| Green | 785 Fourmile Canyon Dr. | 2.5 | \$130 |
| | | | |
| TOTAL | | 24 | \$1,248 |

I have included the invoice with this letter. Please submit your payment to the Colorado State Forest Service.

Sincerely,

Kelsey Lesniak
Forester,
Colorado State Forest Service – Boulder District

Alex Green

785 Fourmile

Boulder County Main Map



Alex Green

785 Fourmile

10

(819) Vicki + Rob Reynolds also part of program

(did not go into their property)

Alex Green

Cat + Matt Price

5898 Fourmile

Boulder County Main Map



Cat + Matt Price
5898 Fourmile

Rob Beebe

4451 Fairmile

Boulder County Main Map

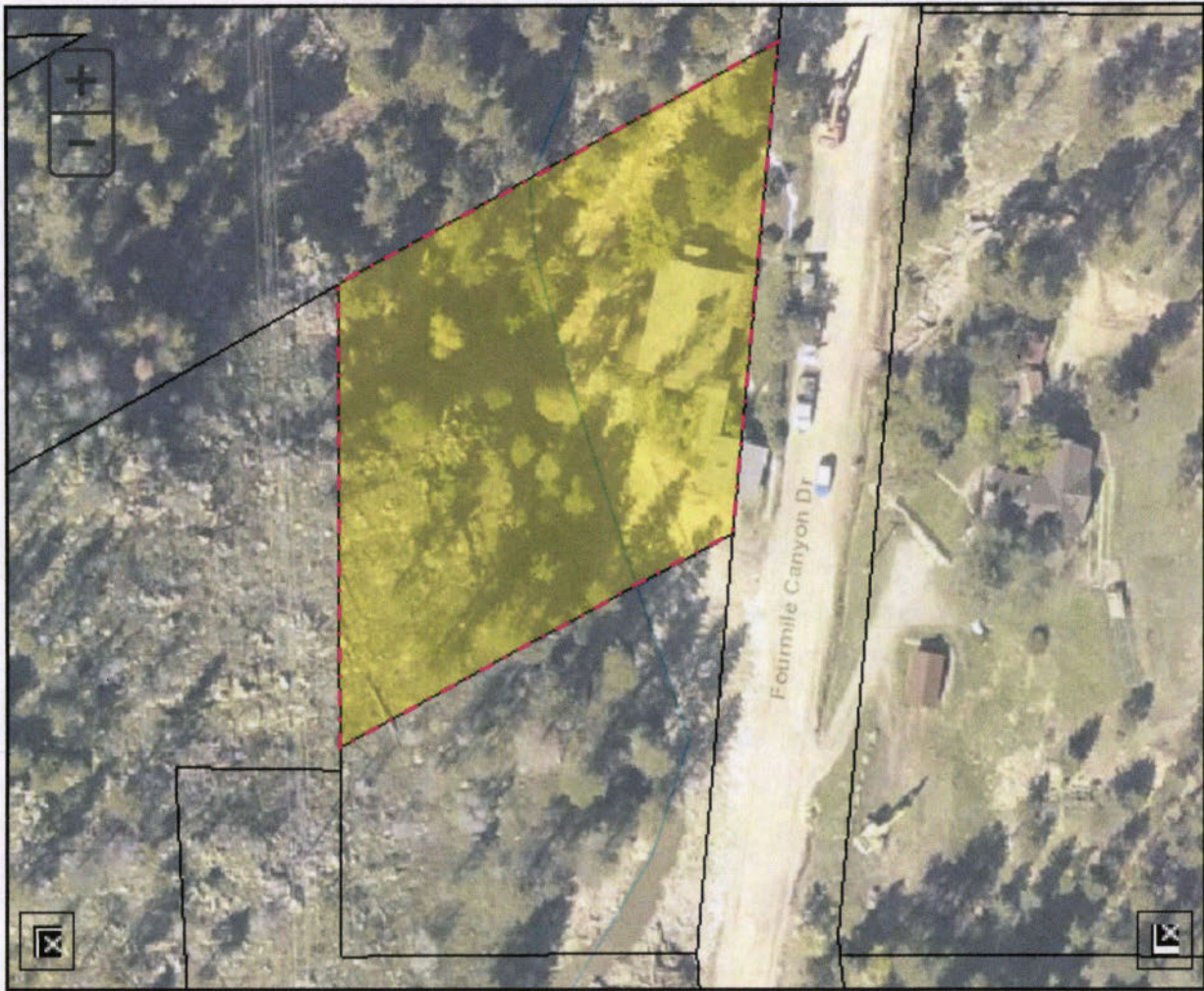

Rob Beebe

4451 Fairmile

Paul Fisher
825 / 939 Poorman

Boulder County Main Map

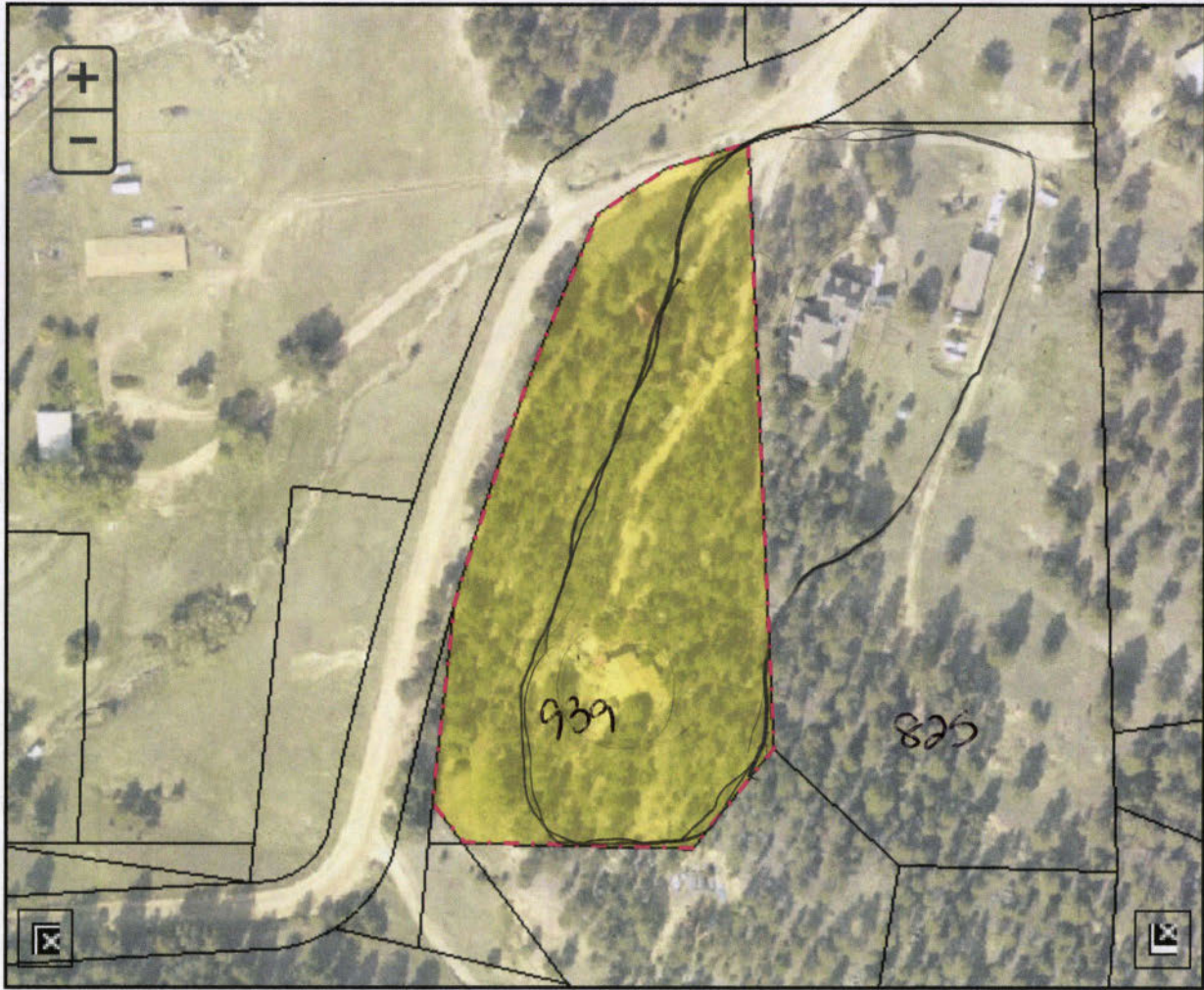

Paul Fisher

10 & 12

825 > Poorman Rd
939

5/12/16

Linda Senser

10:30 -
12

Boulder County Main Map

1767 Four mile

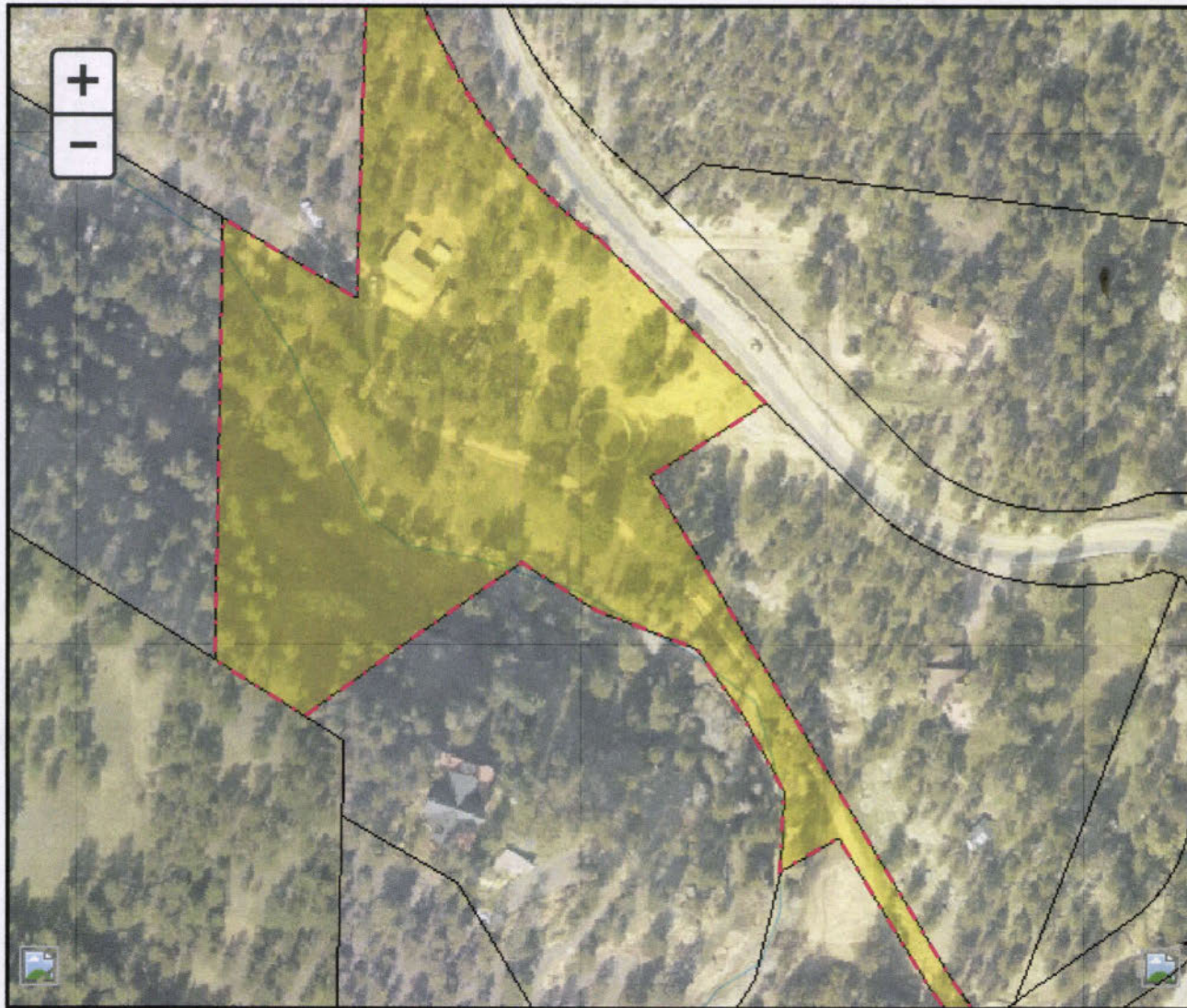

- Large ponds next to garage, need arborist
- large ponds on other side (b/w garage & house)
- 1 smaller diam. ponds on NW side of house, she wants to keep for light shade.
- steep embankment above/behind house. difficult cutting
- large diameter ponds w/ oversize limbs marked w/ blue flagging. only limbs needs to be removed.

Western portion of prop^{zone 2}
landowner indicated was her property, though assessor data shared otherwise

mowing/raking needles/leaves

propane

Thomas, Robert

4389 Fourmile Canyon

Boulder County Main Map



Robert Thomas

4389 Fourmile

Vacant
0.5 hrs

Ray, Douglas

4367 Fourmile Canyon

Boulder County Main Map



Doug Ray

4367 Fourmile

1 hour

Dan Pullen - 58 Arroyo Chico 5/9/16

12:45

1 pm

Boulder County Main Map

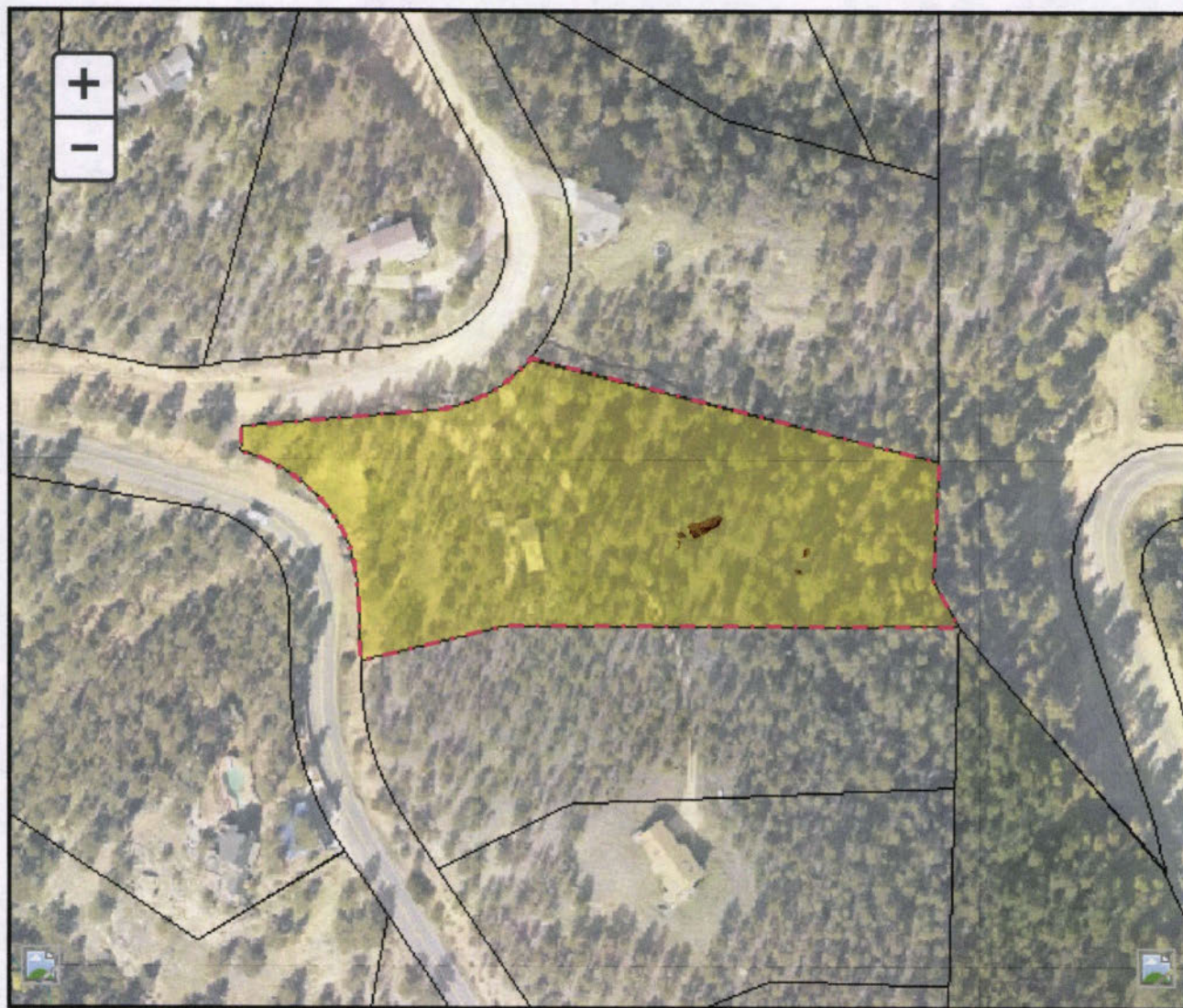

- shrubs immediately around home
- white flagged trees around home, insurance company
- own several lots, will grant cover both lots??
- is arborist covered by grant \$?
- small pinyon, recommend coming out, ~~do not cut~~
- some trees by deck/house need limbing

\$3,000/property

Don't include acreage on map

Blue flagging around base of pink-leaved - do not cut