

Colorado State Forest Service

Emergency Supplemental

2010 Grant Application

DISTRICT'S: Please Complete	
District Submitting Project:	Boulder
Forester Submitting Project:	Bryan Baer
District Priority Number:	
Date Submitted:	3/1/2012
FOR REVIEWER'S USE ONLY:	
Rating:	

Applicant Information	
Applicant:	David and Alice Osborne
Contact Person:	Alice Osborne
Address:	5319 Hillcrest Dr.
City/Zip Code:	Oxford, OH 45046
Phone (Work/Cell):	513-523-6404
Email:	
Fax:	

Community At Risk Information			
Name of Project:	Osborne II		
Community Name(s):	Allenspark		
County:	Boulder	Congressional District:	T3N,R72W,Sec#33
Latitude (decimal degrees):	40.174 N	Longitude (decimal degrees):	105.46 W
Threat Description (check all that apply)			
Homes:	<input checked="" type="checkbox"/> X	Number of:	1
Infrastructure:	<input type="checkbox"/>	Estimated value of:	
Businesses:	<input type="checkbox"/>	Number of:	
Economic Viability:	<input type="checkbox"/>	Estimated value of:	
Watersheds:	<input type="checkbox"/>	Number of:	
Historic Structures:	<input type="checkbox"/>	Number of:	
Other (Describe):			

Requested Grant Amount / Project Description	
All information for the project must fit into the space provided below. The review committee will not consider attachments.	
Dollar Amount Requested May Not Exceed \$470 x Number of Acres Proposed For Treatment	
Dollar Amount Requested	\$1,880.00
Will this Project be conducted as a Pass-Through Grant?	<input checked="" type="checkbox"/> Yes <input type="checkbox"/> No
Provide a brief overview of the project and the project area. (If applying for a fuels reduction project, identify vegetation types)	
<p>The forest is composed of dense stands of ponderosa pine and douglas fir. Rocky mountain juniper and random native grasses and brush occupy the understory. Slopes throughout the project area range from moderate to steep. There has been recent fire activity outside the project area through the Overland Fire. Project work will look to reduce the hazardous fuels that are present throughout the project area.</p>	

Scope of Work / Project Timeline

All information for the project must fit into the space provided below. Attachments will not be considered by the review committee.

Provide a brief scope of work that clearly describes how grant funds will be spent. (This should be more specific than the project description)

4

Project funding will be used to conduct hazardous fuels reduction along the access road to the residence. Creating a healthy shaded fuel break will be the objective of project work. Using a "thin from below" approach, small diameter and suppressed vegetation will be targeted for removal, to increase the residual crown spacing. Mountain pine beetle infested trees, trees with excessive dwarf mistletoe infestations, and trees displaying obvious poor growth characteristics may be prioritized for removal to enhance forest health. All slash will be dealt with in an approvable fashion. All stumps will be cut to 4" on the uphill side on average throughout the project area. All trees left uncut throughout the project area will be limbed to a minimum of six feet above ground level, or up to 25% of the bottom limbs (whichever is of the lesser). All work will reflect CSFS standards of approvable forest stewardship.

Describe all planned long-term maintenance (grant funded or other).

Landowner will continually monitor property for any new undesirable re-growth of trees, and remove upon detection. Landowner will also monitor maturing, growing vegetation, and continually remove limbs and other ladder fuels as they become present.

What is the duration of this project? (check one) 1 Year 2 Years 3 Years 4 Years

Is this a continuing project from previous year/s? (check one) Yes No

Provide a timeline for the project

Project work will begin as soon as funding is in place, and will continue through completion, which is targeted for Fall 2012

Interagency Collaboration

Specify the private, local, tribal, county, state, federal and/or non-governmental (501c3) organizations that will contribute to or participate in the completion of this project. Describe briefly the contributions each partner will make (i.e. - donating time/equipment, funding, etc.).

5

None

Community Wildfire Protection Plan (CWPP)

Does this community have a wildfire protection plan that follows the Healthy Forest Restoration Act CWPP guidelines? (check one) yes no

Is this project part of the plan? (check one) yes no

6	Project Category (check all that apply and answer related questions)			
	Hazard Fuels Reduction <input checked="" type="checkbox"/> Other Forest Management Treatment <input type="checkbox"/>			
	Number of acres to be treated:	4.0	Estimated cost per acre:	\$1,500.00
	Project Type (check all that apply)			
	Defensible Space	<input type="checkbox"/>	Thinning w/o Product	<input checked="" type="checkbox"/>
Fuelbreak	<input checked="" type="checkbox"/>	Mastication	<input type="checkbox"/>	
Thinning w/ Product	<input type="checkbox"/>	Other	<input type="checkbox"/>	

Total Project Expense (Pass Through)		
<i>Please fill all fields</i>	Grant Share (\$ Amount Requested)	TOTAL
7	Contractual Services:	\$ 1,880.00
	TOTAL:	\$ 1,880.00

Grant funding may only be used for Contractual Service.

Total Project Expense (Non-Pass Through)		
<i>Please fill all fields</i>	Grant Share (\$ Amount Requested)	TOTAL
8	Contractual Services:	\$ 0
	Indirect Costs:	\$ 0
	TOTAL:	\$ 0



Grant funding may only be used for Contractual Service and Indirect.

Attach Project Map Showing Specific Treatment Areas

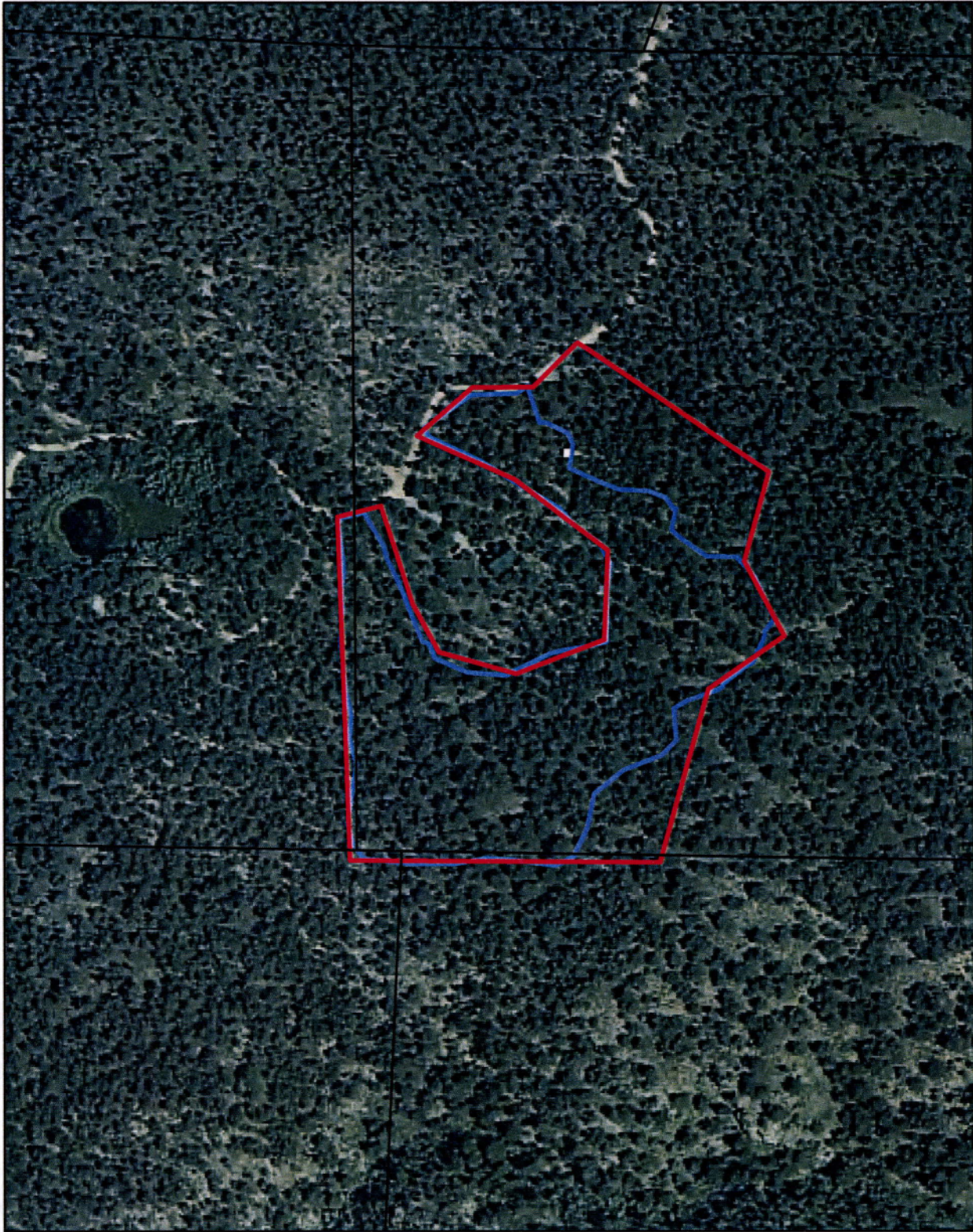
Osborne ESF 2012



Osborne: 8acres

-  BOCO_PARCELS1209
-  Osborne:8ac
-  Osborne:6ac

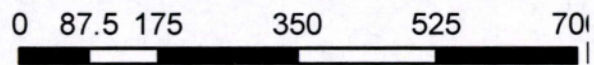

Created By: Bryan Baer
CSFS - Boulder District
March, 2012





COPY

Colorado State Forest Service Program Payment Request

GRANT PROGRAM (CHECK APPROPRIATE PROGRAM TYPE):	
Bureau of Land Management Task Order Program	
Volunteer or Rural Fire Assistance (a.k.a.: VFA/RFA)	
Forest Land Enhancement Program (a.k.a.: FLEP)	
Insect and Disease Prevention and Suppression Program	
State Fire Assistance (a.k.a.: SFA)	
Front Range Fuels Treatment Partnership (a.k.a.: FRFTP)	
Stevens Fuels Treatment Funds	
Cooperative Fire Agreement (Active Fire Suppression Cooperators; CRS#R-24-103-206-01)	
Emergency Supplemental Funds (a.k.a.: ESF)	X

Checked for Federal suspension and debarment (State Office) <http://www.epis.gov/>

06-15-12
KC

Name: DAVID AND ALICE OSBORNE

Address: 18667 Hwy 7

LYONS, CO 80540

~

~

Approved for Payment

C.S.F.S.

1907553

06-18-12
KC

The above named has submitted a project application that has been reviewed and approved by the Colorado State Forest Service for funding from Federal Assistance.

Grant Number: 5308400-80-68 ~

Approved Funding: \$ 1,080.00 ~

Total Project: \$ 4,000.00

CSFS Account Number: 5308400-6693

'09 SUP HAZ FUELS Fr 130

Amount of Payment: \$ 1,880.00 ~

Circle one: 1st Payment 2nd Payment 3rd Payment Final Payment ~

Approved by [Signature]
(Program manager signature)

Date: 6/12/12

**EMERGENCY SUPPLEMENTAL FUNDS
LANDOWNER ASSISTANCE PROGRAMS
ACCOMPLISHMENT REPORT FOR REIMBURSEMENT (Page 1)**

Project No. 5308400-80-68
(For Official Use Only-
No. from original application)

Applicant name (please print): David and Alice Osborne

	Total Contracted Services ¹	Total Landowner Services ²	Totals
Labor Cost (Actual)	\$ 4,000.00		A Labor Cost= \$ 4,000.00
Operating Exp ³ (Actual)			B Oper. Exp.=
Project Cost			C Total Project (A+B)= \$ 4,000.00
			Amount Originally Approved = \$ 1,880.00
			Amount to be Reimbursed not to exceed \$470 Per Acre \$ 1,880.00

- ¹ Any contracted services where payment was made for services.
- ² Use up to \$ 20.25/hour for Landowner time. This is the maximum allowable.
- ³ Equipment rental, supplies, etc. needed to complete project. (Tools and Equipment purchases are not reimbursable.)
- ⁴ Reimbursement amount cannot exceed amount approved. Requests for partial payments will be considered on a case by case basis.
- ⁵ Reimbursement amount cannot exceed \$470/acres for Emergency Supplemental Funds.

* Attach receipts, Cost Documentation Form D-ES (contractor costs, your time ledger, gas, oil, etc). Keep copies for your files.

Landowner Signature: Alice R. Osborne Date: May 22, 2012

All expenses are true and accurate and all cost share is true and accurate.

Mailing Address: 18667 Hwy. 7 City: Lyons

County: Boulder State: CO Zip: 80540 Phone: 303-747-2897

Practice certified by: BAYAN BAER (BB)
CSFS forester

Payment Approval: [Signature] Amount: \$1,880.00 Date: 6/12/12
CSFS program manager

Return this form, along with your completed Cost Documentation Form to your local Colorado State Forest Service District Office. Retain documentation such as receipts and payment for six (6) years. The IRS considers reimbursable funds as ordinary income. Please consult your tax advisor.

**EMERGENCY SUPPLEMENTAL FUNDS
LANDOWNER ASSISTANCE PROGRAMS
ACCOMPLISHMENT REPORT (page 2)**

Project No. 5308400-80-68

To be completed by CSFS forester:

PROGRAM:
 WUI Incentives D-space: _____ I & D Prevention and Suppression – Bark Beetle: _____
 FRFTP: _____ STEVENS' Fund: _____ SFA: _____ ESF: X Forest
 Restoration Grant (SB71 and HB1199): _____

4.0 ACRES
HAZ. FUELS RED.

WUI D-space Accomplishment:
 No. of D-spaces = _____ Acres slash disposal = _____ Acres fuel breaks = _____
 Acres thinned = _____ Acres pruned = _____

I & D Prevention and Suppression Accomplishment:
 No. of infested trees treated: _____
 Acres inspected and treated: _____
 Acres thinned: _____

Accomplishment (Not included above) – LOA Practice Number:

#1 Plan Acres = _____	#5 Acres = _____	#9 Acres treated = _____
#2 Acres tree planting = _____	#6 Acres treated = _____	#10 Acres of restoration = _____
Acres treated = _____	#7 Acres treated = _____	#11 Acres = _____
#3 Acres treated = _____	#8 Acres treated = _____	
#4 Acres planted/ renovated = _____		





Colorado State Forest Service Program Payment Request

GRANT PROGRAM (CHECK APPROPRIATE PROGRAM TYPE):	
Bureau of Land Management Task Order Program	
Volunteer or Rural Fire Assistance (a.k.a.: VFA/RFA)	
Forest Land Enhancement Program (a.k.a.: FLEP)	
Insect and Disease Prevention and Suppression Program	
State Fire Assistance (a.k.a.: SFA)	
Front Range Fuels Treatment Partnership (a.k.a.: FRFTP)	
Stevens Fuels Treatment Funds	
Cooperative Fire Agreement (Active Fire Suppression Cooperators; CRS#R-24-103-206-01)	
Emergency Supplemental Funds (a.k.a.: ESF)	X

Checked for Federal suspension and debarment (State Office) <http://www.epls.gov/>

Name: DAVID AND ALICE OSBORNE

Address: 18667 Hwy 7
LYONS, CO 80540

The above named has submitted a project application that has been reviewed and approved by the Colorado State Forest Service for funding from Federal Assistance.

Grant Number: 5308400-80-68

Approved Funding: \$ 1,880.00

Total Project: \$ 4,000.00

CSFS Account Number: 5308400-6693

Amount of Payment: \$ 1,880.00

Circle one: 1st Payment 2nd Payment 3rd Payment Final Payment

Approved by _____
(Program manager signature)

Date: _____

**EMERGENCY SUPPLEMENTAL FUNDS
LANDOWNER ASSISTANCE PROGRAMS
ACCOMPLISHMENT REPORT FOR REIMBURSEMENT (Page 1)**

Project No. 5308400-80-68
(For Official Use Only-
No. from original application)

Applicant name (please print): David and Alice Osborne

	Total Contracted Services¹	Total Landowner Services²	Totals
Labor Cost (Actual)	\$ 4,000.00		A Labor Cost= \$ 4,000.00
Operating Exp ³ (Actual)			B Oper. Exp.=
Project Cost			C Total Project (A+B) = \$ 4,000.00
			Amount Originally Approved = \$ 1,880.00
			Amount to be Reimbursed not to exceed \$470 Per Acre \$ 1,880.00

¹ Any contracted services where payment was made for services.

² Use up to \$ 20.25/hour for Landowner time. This is the maximum allowable.

³ Equipment rental, supplies, etc. needed to complete project. (Tools and Equipment purchases are not reimbursable.)

⁴ Reimbursement amount cannot exceed amount approved. Requests for partial payments will be considered on a case by case basis.

⁵ Reimbursement amount cannot exceed \$470/acres for Emergency Supplemental Funds.

* Attach receipts, Cost Documentation Form D-ES (contractor costs, your time ledger, gas, oil, etc). Keep copies for your files.

Landowner Signature: Alice R. Osborne

Date: May 22, 2012

All expenses are true and accurate and all cost share is true and accurate.

Mailing Address: 18667 Hwy. 7

City: Lyons

County: Boulder State: CO Zip: 80540

Phone: 303-747-2897

Practice certified by: BAYAN BAER (BB)
CSFS forester

Payment Approval: _____ Amount: _____ Date: _____
CSFS program manager

Return this form, along with your completed Cost Documentation Form to your local **Colorado State Forest Service District Office**. Retain documentation such as receipts and payment for six (6) years. The IRS considers reimbursable funds as ordinary income. Please consult your tax advisor.

**EMERGENCY SUPPLEMENTAL FUNDS
LANDOWNER ASSISTANCE PROGRAMS
ACCOMPLISHMENT REPORT (page 2)**

Project No. 5308400-80-68

To be completed by CSFS forester:

PROGRAM:

WUI Incentives D-space: _____ I & D Prevention and Suppression – Bark Beetle: _____

FRFTP: _____ STEVENS' Fund: _____ SFA: _____ ESF: X Forest
Restoration Grant (SB71 and HB1199): _____

4.0 ACRES
HAZ. FUELS RED.

WUI D-space Accomplishment:

No. of D-spaces = _____ Acres slash disposal = _____ Acres fuel breaks = _____

Acres thinned = _____ Acres pruned = _____

I & D Prevention and Suppression Accomplishment:

No. of infested trees treated: _____

Acres inspected and treated: _____

Acres thinned: _____

Accomplishment (Not included above) – LOA Practice Number:

#1 Plan Acres = _____	#5 Acres = _____	#9 Acres treated = _____
#2 Acres tree planting = _____	#6 Acres treated = _____	#10 Acres of restoration = _____
Acres treated = _____	#7 Acres treated = _____	#11 Acres = _____
#3 Acres treated = _____	#8 Acres treated = _____	
#4 Acres planted/ renovated = _____		



Healthy Forest Mitigation Services

311 Warwick Street
Frederick, Colorado 80530
303-833-0329 or 303-775-6585
wildfire2283@msn.com



Invoice

Invoice: 1201

Date: April 30, 2012

Property Owner: Mr. and Mrs. Osborne

Property Address: 18667 Hwy 7
Lyons, Colorado 80510

Cost Summary

- Felling / Bucking of trees on 4 acres
- Piling of slash for burning when cured
- Limbing of all remaining trees
- Meeting requirements set forth in the ESF grant

TOTAL:

\$4,000.00

Thank you

Nicole Palestro