

Colorado State Forest Service

Emergency Supplemental

2010 Grant Application

DISTRICT'S: Please Complete

District Submitting Project:	
Forester Submitting Project:	
District Priority Number:	
Date Submitted:	
FOR REVIEWER'S USE ONLY:	
Rating:	

1	Applicant Information	
	Applicant:	City of Boulder Open Space & Mtn Parks
	Contact Person:	Chris Wanner
	Address:	66 S. Cherryvale Rd
	City/Zip Code:	Boulder, CO 80303
	Phone (Work/Cell):	720-564-2045
	Email:	wannerc@bouldercolorado.gov
	Fax:	720-564-2095

2	Community At Risk Information			
	Name of Project:		Flagstaff Mtn.	
	Community Name(s):		City of Boulder	
	County:	Boulder	Congressional District:	2
	Latitude (decimal degrees):	40.0027	Longitude (decimal degrees):	-105.30564
	Threat Description (check all that apply)			
	Homes:	<input type="checkbox"/> Number of:	Infrastructure:	X Estimated value of: \$500,000+
	Businesses:	<input type="checkbox"/> Number of:	Economic Viability:	<input type="checkbox"/> Estimated value of:
Watersheds:	<input type="checkbox"/> Number of:	Historic Structures:	X Number of: 4	
Other (Describe):		Flagstaff Cultural Historic Landmark District, Flagstaff Summit Education Center		

3	Requested Grant Amount / Project Description	
	All information for the project must fit into the space provided below. The review committee will not consider attachments.	
	Dollar Amount Requested May Not Exceed \$470 x Number of Acres Proposed For Treatment	
	Dollar Amount Requested	\$25,380
	Will this Project be conducted as a Pass-Through Grant? X Yes <input type="checkbox"/> No	
	Provide a brief overview of the project and the project area. (If applying for a fuels reduction project, identify vegetation types)	
	<p>This project is part of the implementation of the City of Boulder's Forest Ecosystem Management Plan (FEMP) and Community Wildfire Protection Plan (CWPP). Both plans are focused on protecting the community of Boulder and restoring more natural and healthy conditions to the forests managed by the City of Boulder Open Space and Mountain Parks department. This project involves thinning approximately 54 acres of low elevation ponderosa pine forest on public land that is part of a county historic landmark district.</p> <p>The project area is located west of the City approximately one mile west of 6th and Baseline. The area is dominated by young ponderosa pine and Douglas-fir in-growth. Thinning will focus on removing a large portion of small to medium diameter trees and creating an open stand structure. Overall, total basal area will be decreased by approx. 30%. The overall goals of the project are to protect an important cultural and recreational resource and historic structures, improve overall forest health and use existing roads and topography to create a large scale fuel break.</p>	

Scope of Work / Project Timeline

All information for the project must fit into the space provided below. Attachments will not be considered by the review committee.

Provide a brief scope of work that clearly describes how grant funds will be spent. (This should be more specific than the project description)

4

This project will run from approximately March thru July and will include cutting, skidding, chipping and wood removal from the site. Work will also include tree marking, some education and outreach, and post-treatment monitoring to measure project success. All the layout, monitoring, and outreach tasks will be done by Open Space and Mountain Parks (OSMP) permanent staff.

Grant funding will be applied to part of the cost of thinning operations. OSMP supports an annual seasonal thinning crew that completes much of the work in Boulder's forests. OSMP also has the equipment necessary to complete this type of work. Grant funding will be applied to the cost of hiring and maintaining a crew for the time necessary to complete this project. The forest crew is responsible for and will complete all aspects of the thinning operations including cutting, skidding, hauling and chipping.

Describe all planned long-term maintenance (grant funded or other).

Long-term maintenance will include monitoring and additional thinning in the future when necessary. All treatments on OSMP include pre and post-treatment overstory inventories. These inventories measure structure and composition and inform when and where management occurs. The inventory will also measure the success of the treatment and more thinning may be added to maintain desired conditions. All on-going forest work would be included in long-term OSMP workplans.

What is the duration of this project? (check one) ☒ 1 Year ☐ 2 Years ☐ 3 Years ☐ 4 Years

Is this a continuing project from previous year/s? (check one) ☐ Yes ☒ No

Provide a timeline for the project

Project layout, planning, and marking will begin in early January and will likely take 3 to 4 weeks. Cutting will begin in mid to late March with project completion anticipated in July of 2011. All aspects of the project including cutting, chipping, skidding and hauling should be complete by the end of the year.

Interagency Collaboration

Specify the private, local, tribal, county, state, federal and/or non-governmental (501c3) organizations that will contribute to or participate in the completion of this project. Describe briefly the contributions each partner will make (i.e. – donating time/equipment, funding, etc.).

5

All of the work for this project will be completed by OSMP staff with some collaboration with the City fire department. OSMP works closely with City Fire on many forest projects and the Fire department provides staff for project implementation. Fire staff is not fully dedicated to this project but they will provide a number of work days. City employees and equipment will be used for all cutting, skidding, chipping, and hauling.

Community Wildfire Protection Plan (CWPP)

Does this community have a wildfire protection plan that follows the Healthy Forest Restoration Act CWPP guidelines? (check one) ☒ yes ☐ no

Is this project part of the plan? (check one) ☒ yes ☐ no

6	Project Category (check all that apply and answer related questions)			
	Hazard Fuels Reduction X Other Forest Management Treatment X			
	Number of acres to be treated:	54	Estimated cost per acre:	Approx. \$950
	Project Type (check all that apply)			
	Defensible Space	X	Thinning w/o Product	X
	Fuelbreak	X	Mastication	<input type="checkbox"/>
	Thinning w/ Product	<input type="checkbox"/>	Other	X

7	Total Project Expense (Pass Through)		
	<i>Please fill all fields</i>	Grant Share (\$ Amount Requested)	TOTAL
	Contractual Services:	\$25,380	\$ 25,920 (OSMP share)
	TOTAL:	\$25,380	\$ 51,300 (project total)

Grant funding may only be used for Contractual Service.

8	Total Project Expense (Non-Pass Through)		
	<i>Please fill all fields</i>	Grant Share (\$ Amount Requested)	TOTAL
	Contractual Services:		\$ 0
	Indirect Costs:		\$ 0
	TOTAL:	\$0	\$ 0

Grant funding may only be used for Contractual Service and Indirect.

Attach Project Map Showing Specific Treatment Areas

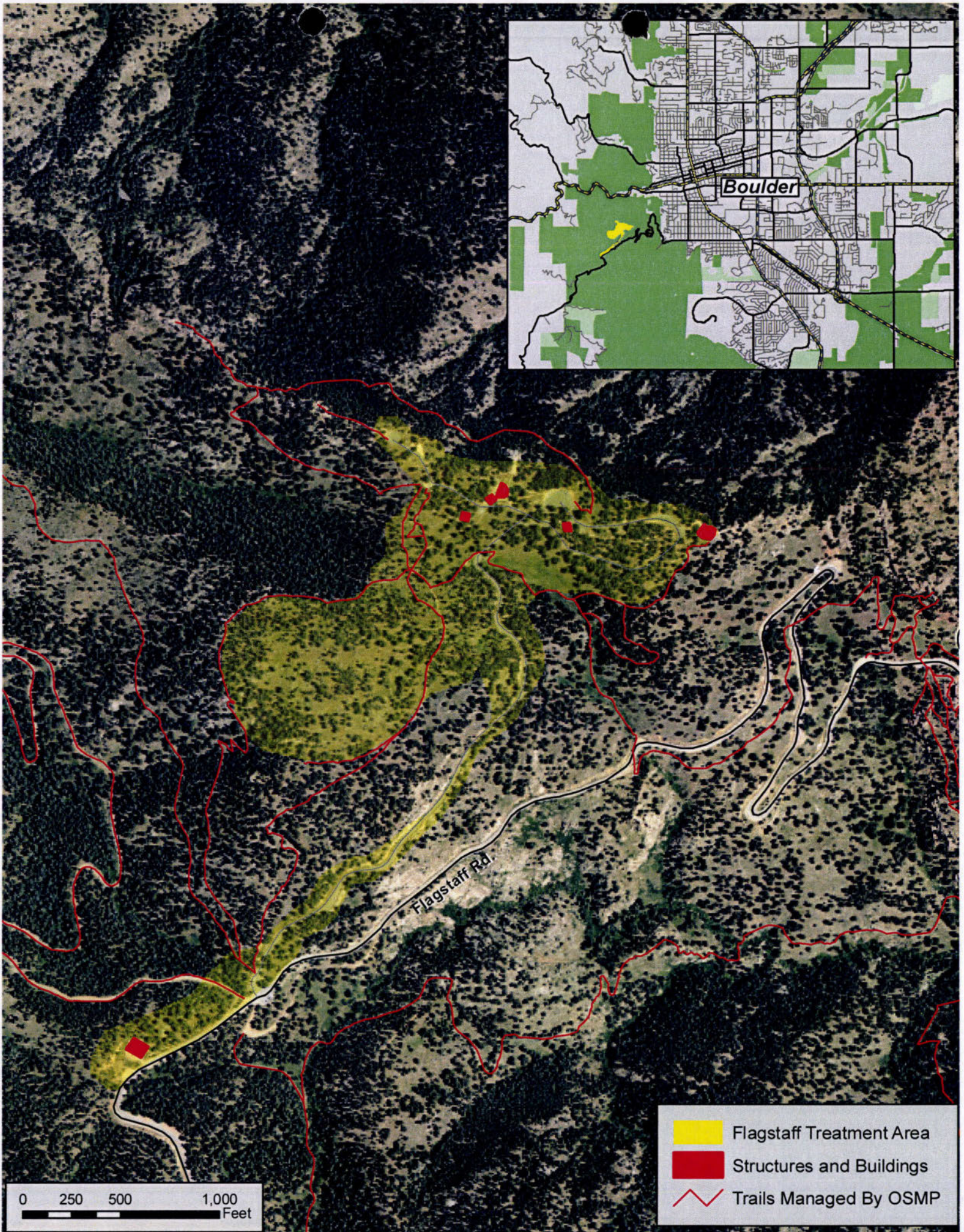



EMERGENCY SUPPLEMENTAL FUNDS
LANDOWNER ASSISTANCE PROGRAMS
APPLICATION

Form A-ES

PROJECT NUMBER: 5308400-80-16

(For Official Use Only)

NAME: City of Boulder OSMP (Chris Wanner)

MAILING ADDRESS: 66 S. Cherryvale Rd.

City: Boulder State: CO

Zip code: 80304

TELEPHONE NO: 720-564-2045

PROJECT ADDRESS/LEGAL DESCRIPTION: SE ¼, Sec 35, T1N, R71W

PRACTICES TO BE COMPLETED BY: 12/2011

Date

Landowner and CSFS forester:

CSFS forester:

Practice No. & Component Title	Quantity Requested	Quantity Approved
		Total:

Request for financial assistance under the Emergency Supplemental LOA program is to meet the objective stated in the management plan. I will not receive more than the actual cost up to \$470 per acre. I understand that I will not be reimbursed for any expenses incurred prior to approval of my application. Work must be completed according to approved plan and application, and must meet the standard set for each component. Practices must be maintained for a minimum of 10 years. Requests for partial payments will be approved on a case by case basis.

LANDOWNER SIGNATURE: Chris Wanner DATE: 11/19/10

To be completed by CSFS forester:

CSFS FIELD REVIEW SIGNATURE: B. B. DATE: 7/18/2011
(Additional USFWS guidelines addressed)

PROGRAM:

ESF: ☒

Funding Allocated: Allyson AMOUNT: \$25,380.00 DATE: 11-22-10

CSFS District Forester

Program eligibility is without regard to race, color, religion, national origin, age, gender, sexual orientation, veteran status or disability. For more information contact your local Colorado State Forest Service District Office.

01/19/10



COPY

Colorado State Forest Service Program Payment Request

GRANT PROGRAM (CHECK APPROPRIATE PROGRAM TYPE):	
Bureau of Land Management Task Order Program	<input type="checkbox"/>
Volunteer or Rural Fire Assistance (a.k.a.: VFA/RFA)	<input type="checkbox"/>
Forest Land Enhancement Program (a.k.a.: FLEP)	<input type="checkbox"/>
Insect and Disease Prevention and Suppression Program	<input type="checkbox"/>
State Fire Assistance (a.k.a.: SFA)	<input type="checkbox"/>
Front Range Fuels Treatment Partnership (a.k.a.: FRFTP)	<input type="checkbox"/>
Stevens Fuels Treatment Funds	<input type="checkbox"/>
Cooperative Fire Agreement (Active Fire Suppression Cooperators; CRS#R-24-103-206-01)	<input type="checkbox"/>
Emergency Supplemental Funds (a.k.a.: ESF)	<input checked="" type="checkbox"/>

☒ Checked for Federal suspension and debarment (State Office) <http://www.epls.gov/>

Name:

City of Boulder OSMP (Chris Wanner)

Address:

66 S. Cherryvale Rd.

Boulder, CO 80303

Approved for Payment
C.S.F.S.

1457377

08-15-11

ke

The above named has submitted a project application that has been reviewed and approved by the Colorado State Forest Service for funding from Federal Assistance.

Grant Number: 5308400-80-16 ~Approved Funding: \$ 25,380.00 ~Total Project: \$ 29,700.00CSFS Account Number: 5308400-6693 ~

109SUP HAZ FUELS Fr BO

Amount of Payment: \$ 25,380.00 ~

Circle one:

1st Payment2nd Payment3rd Payment

Final Payment

Approved by

(Program manager signature)

Date:

8/5/11

**EMERGENCY SUPPLEMENTAL FUNDS
LANDOWNER ASSISTANCE PROGRAMS
ACCOMPLISHMENT REPORT FOR REIMBURSEMENT (Page 1)**

Project No. 5308400-80-16
(For Official Use Only-
No. from original application)

Applicant name (please print): City Of Boulder OSMP (Chris Wanner)

	Total Contracted Services ¹	Total Landowner Services ²	Totals
Labor Cost (Actual)		\$29,700	A Labor Cost= \$29,700
Operating Exp ³ , (Actual)		NA	B Oper. Exp.= 0
Project Cost			C Total Project (A+B) = \$29,700 —
			Amount Originally Approved = \$25,380 —
			Amount to be Reimbursed not to exceed \$470 Per Acre \$25,380 ✓

¹ Any contracted services where payment was made for services.

² Use up to \$ 20.25/hour for Landowner time. This is the maximum allowable.

³ Equipment rental, supplies, etc. needed to complete project. (Tools and Equipment purchases are not reimbursable.)

⁴ Reimbursement amount cannot exceed amount approved. Requests for partial payments will be considered on a case by case basis.

⁵ Reimbursement amount cannot exceed \$470/acres for Emergency Supplemental Funds.

* Attach receipts, Cost Documentation Form D-ES (contractor costs, your time ledger, gas, oil, etc). Keep copies for your files.

Landowner Signature: Chris Wanner

Date: 7/18/11

All expenses are true and accurate and all cost share is true and accurate.

Mailing Address: 66 S. Cherryvale Rd. (Attn. Marti Hill) City: Boulder

County: Boulder State: CO Zip: 80303 Phone: 720-564-2045

Practice certified by: Bryan Bauer
CSFS forester

Payment Approval: [Signature] Amount: \$25,380.00 Date: 8/5/11
CSFS program manager

Return this form, along with your completed Cost Documentation Form to your local Colorado State Forest Service District Office.
Retain documentation such as receipts and payment for six (6) years. The IRS considers reimbursable funds as ordinary income.
Please consult your tax advisor.

01/19/10

COPY

EMERGENCY SUPPLEMENTAL FUNDS
LANDOWNER ASSISTANCE PROGRAMS
ACCOMPLISHMENT REPORT (page 2)

Project No. 5308400-80-16

To be completed by CSFS forester:

PROGRAM:

WUI Incentives D-space: _____ I & D Prevention and Suppression - Bark Beetle: _____

FRFTP: _____ STEVENS' Fund: _____ SFA: _____ BSF: ☒ Forest
Restoration Grant (SB71 and HB1199): _____

WUI D-space Accomplishment:

No. of D-spaces = _____ Acres slash disposal = _____ Acres fuel breaks = _____
Acres thinned = _____ Acres pruned = _____

I & D Prevention and Suppression Accomplishment:

No. of infested trees treated: _____
Acres inspected and treated: _____
Acres thinned: _____

Accomplishment (Not included above) - LOA Practice Number:

#1 Plan Acres = _____	#5 Acres = _____	#9 Acres treated = _____
#2 Acres tree planting = _____	#6 Acres treated = _____	#10 Acres of restoration = _____
Acres treated = _____	#7 Acres treated = _____	#11 Acres = _____
#3 Acres treated = _____	#8 Acres treated = _____	
#4 Acres planted/ renovated = _____		



Colorado State Forest Service Program Payment Request

GRANT PROGRAM (CHECK APPROPRIATE PROGRAM TYPE):	
Bureau of Land Management Task Order Program	<input type="checkbox"/>
Volunteer or Rural Fire Assistance (a.k.a.: VFA/RFA)	<input type="checkbox"/>
Forest Land Enhancement Program (a.k.a.: FLEP)	<input type="checkbox"/>
Insect and Disease Prevention and Suppression Program	<input type="checkbox"/>
State Fire Assistance (a.k.a.: SFA)	<input type="checkbox"/>
Front Range Fuels Treatment Partnership (a.k.a.: FRFTP)	<input type="checkbox"/>
Stevens Fuels Treatment Funds	<input type="checkbox"/>
Cooperative Fire Agreement (Active Fire Suppression Cooperators; CRS#R-24-103-206-01)	<input type="checkbox"/>
Emergency Supplemental Funds (a.k.a.: ESF)	<input checked="" type="checkbox"/>

☐ Checked for Federal suspension and debarment (State Office) <http://www.epls.gov/>

Name: City of Boulder OSMP (Chris Wanner)

Address: 66 S. Cherryvale Rd.
Boulder, CO 80303

The above named has submitted a project application that has been reviewed and approved by the Colorado State Forest Service for funding from Federal Assistance.

Grant Number: 5308400-80-16

Approved Funding: \$ 25,380.00

Total Project: \$ 29,700.00

CSFS Account Number: 5308400-6693 Amount of Payment: \$ 25,380.00

Circle one: 1st Payment 2nd Payment 3rd Payment Final Payment

Approved by _____
(Program manager signature)

Date: _____

**EMERGENCY SUPPLEMENTAL FUNDS
LANDOWNER ASSISTANCE PROGRAMS
ACCOMPLISHMENT REPORT FOR REIMBURSEMENT (Page 1)**

Project No. 5308400-80-16

*(For Official Use Only-
No. from original application)*

Applicant name (please print): City Of Boulder OSMF (Chris Wanner)

	Total Contracted Services¹	Total Landowner Services²	Totals
Labor Cost (Actual)		\$29,700	A Labor Cost= \$29,700
Operating Exp ^{3,*} (Actual)		NA	B Oper. Exp.= 0
Project Cost			C Total Project (A+B) = \$29,700
			Amount Originally Approved = \$25,380
			Amount to be Reimbursed not to exceed \$470 Per Acre \$25,380

¹ Any contracted services where payment was made for services.

² Use up to \$ 20.25/hour for Landowner time. This is the maximum allowable.

³ Equipment rental, supplies, etc. needed to complete project. (Tools and Equipment purchases are not reimbursable.)

⁴ Reimbursement amount cannot exceed amount approved. Requests for partial payments will be considered on a case by case basis.

⁵ Reimbursement amount cannot exceed \$470/acre for Emergency Supplemental Funds.

* Attach receipts, Cost Documentation Form D-ES (contractor costs, your time ledger, gas, oil, etc). Keep copies for your files.

Landowner Signature: Chris Wanner Date: 7/18/11

All expenses are true and accurate and all cost share is true and accurate.

Mailing Address: 66 S. Cherryvale Rd. (Attn. Marti Hill) City: Boulder

County: Boulder State: CO Zip: 80303 Phone: 720-564-2045

Practice certified by: Bryan Baer (Bryan Baer)
CSFS forester

Payment Approval: _____ Amount: _____ Date: _____
CSFS program manager

Return this form, along with your completed Cost Documentation Form to your local Colorado State Forest Service District Office.
Retain documentation such as receipts and payment for six (6) years. The IRS considers reimbursable funds as ordinary income.
Please consult your tax advisor.

01/19/10

EMERGENCY SUPPLEMENTAL FUNDS
LANDOWNER ASSISTANCE PROGRAMS
ACCOMPLISHMENT REPORT (page 2)

Project No. 5308400-80-16

To be completed by CSFS forester:

PROGRAM:

WUI Incentives D-space: _____ I & D Prevention and Suppression - Bark Beetle: _____

FRFTP: _____ STEVENS' Fund: _____ SFA: _____ ESF: ~~_____~~ Forest
Restoration Grant (SB71 and HB1199): _____

WUI D-space Accomplishment:

No. of D-spaces = _____ Acres slash disposal = _____ Acres fuel breaks = _____
Acres thinned = _____ Acres pruned = _____

I & D Prevention and Suppression Accomplishment:

No. of infested trees treated: _____
Acres inspected and treated: _____
Acres thinned: _____

Accomplishment (Not included above) - LOA Practice Number:

#1 Plan Acres = _____	#5 Acres = _____	#9 Acres treated = _____
#2 Acres tree planting = _____	#6 Acres treated = _____	#10 Acres of restoration = _____
Acres treated = _____	#7 Acres treated = _____	#11 Acres = _____
#3 Acres treated = _____	#8 Acres treated = _____	
#4 Acres planted/ renovated = _____		

Open Space Project, Employee Detailed Report

City of Boulder



Date Range 4/4/2011 - 6/30/2011

Employee(s)			
Christopher Dirolf	Dan Murphy	Michael Steinbeiss	Tyler Wurzer

Project	Date	Hours	Cost
FEMP (Forest Ecosystem Management Plan) 07			
Dirolf, Christopher			
	04/04/11	10.00	\$140.00
	04/05/11	10.00	\$140.00
	04/06/11	10.00	\$140.00
	04/07/11	10.00	\$140.00
	04/11/11	10.00	\$140.00
	04/12/11	10.00	\$140.00
	04/13/11	10.00	\$140.00
	04/14/11	10.00	\$140.00
	04/18/11	10.00	\$140.00
	04/19/11	10.00	\$140.00
	04/20/11	10.00	\$140.00
	04/21/11	10.00	\$140.00
	04/25/11	10.00	\$140.00
	04/26/11	10.00	\$140.00
	04/27/11	10.00	\$140.00
	04/28/11	10.00	\$140.00
	05/02/11	10.00	\$140.00
	05/03/11	10.00	\$140.00
	05/04/11	10.00	\$140.00
	05/05/11	10.00	\$140.00
	05/09/11	10.00	\$140.00
	05/10/11	10.00	\$140.00
	05/11/11	10.00	\$140.00
	05/12/11	10.00	\$140.00
	05/16/11	10.00	\$140.00
	05/17/11	10.00	\$140.00
	05/18/11	10.00	\$140.00
	05/19/11	10.00	\$140.00
	05/23/11	10.00	\$140.00
	05/24/11	10.00	\$140.00
	05/25/11	10.00	\$140.00
	05/26/11	10.00	\$140.00
	05/30/11	10.00	\$140.00
	05/31/11	10.00	\$140.00
	06/01/11	10.00	\$140.00
	06/02/11	10.00	\$140.00
	06/06/11	10.00	\$140.00
	06/07/11	10.00	\$140.00
	06/08/11	10.00	\$140.00
	06/09/11	10.00	\$140.00
	06/13/11	10.00	\$140.00
	06/14/11	10.00	\$140.00
	06/15/11	10.00	\$140.00
	06/16/11	10.00	\$140.00
	06/20/11	10.00	\$140.00

Project	Date	Hours	Cost
FEMP (Forest Ecosystem Management Plan) 07			
	06/21/11	10.00	\$140.00
	06/22/11	10.00	\$140.00
	06/23/11	10.00	\$140.00
	06/28/11	10.00	\$140.00
	06/29/11	10.00	\$140.00
	06/30/11	10.00	\$140.00
Summary for Dirolf, Christopher		510.00	\$7,140.00
Murphy, Dan			
	04/04/11	10.00	\$130.00
	04/05/11	10.00	\$130.00
	04/06/11	10.00	\$130.00
	04/07/11	10.00	\$130.00
	04/11/11	10.00	\$130.00
	04/12/11	10.00	\$130.00
	04/13/11	10.00	\$130.00
	04/14/11	10.00	\$130.00
	04/18/11	10.00	\$130.00
	04/19/11	10.00	\$130.00
	04/20/11	10.00	\$130.00
	04/21/11	10.00	\$130.00
	04/25/11	10.00	\$130.00
	04/26/11	10.00	\$130.00
	04/27/11	10.00	\$130.00
	04/28/11	10.00	\$130.00
	05/02/11	10.00	\$130.00
	05/03/11	10.00	\$130.00
	05/04/11	10.00	\$130.00
	05/05/11	10.00	\$130.00
	05/09/11	10.00	\$130.00
	05/10/11	10.00	\$130.00
	05/11/11	10.00	\$130.00
	05/12/11	10.00	\$130.00
	05/23/11	10.00	\$130.00
	05/24/11	10.00	\$130.00
	05/25/11	10.00	\$130.00
	05/26/11	10.00	\$130.00
	05/31/11	10.00	\$130.00
	06/01/11	10.00	\$130.00
	06/02/11	10.00	\$130.00
	06/03/11	10.00	\$130.00
	06/06/11	10.00	\$130.00
	06/07/11	10.00	\$130.00
	06/08/11	10.00	\$130.00
	06/09/11	10.00	\$130.00
	06/13/11	10.00	\$130.00
	06/14/11	10.00	\$130.00
	06/15/11	10.00	\$130.00
	06/16/11	10.00	\$130.00
	06/20/11	10.00	\$130.00
	06/21/11	10.00	\$130.00
	06/22/11	10.00	\$130.00
	06/23/11	10.00	\$130.00
	06/27/11	10.00	\$130.00
	06/28/11	10.00	\$130.00
	06/29/11	10.00	\$130.00
	06/30/11	10.00	\$130.00

Project	Date	Hours	Cost
FEMP (Forest Ecosystem Management Plan) 07			
Summary for Murphy, Dan		480.00	\$6,240.00
Steinbeiss, Michael			
	04/04/11	10.00	\$170.00
	04/05/11	10.00	\$170.00
	04/06/11	10.00	\$170.00
	04/07/11	10.00	\$170.00
	04/11/11	10.00	\$170.00
	04/12/11	10.00	\$170.00
	04/13/11	10.00	\$170.00
	04/14/11	10.00	\$170.00
	04/18/11	10.00	\$170.00
	04/19/11	10.00	\$170.00
	04/20/11	10.00	\$170.00
	04/21/11	10.00	\$170.00
	04/25/11	10.00	\$170.00
	04/26/11	10.00	\$170.00
	04/27/11	10.00	\$170.00
	04/28/11	10.00	\$170.00
	05/02/11	10.00	\$170.00
	05/03/11	10.00	\$170.00
	05/04/11	10.00	\$170.00
	05/05/11	10.00	\$170.00
	05/09/11	10.00	\$170.00
	05/10/11	10.00	\$170.00
	05/11/11	10.00	\$170.00
	05/12/11	10.00	\$170.00
	05/16/11	10.00	\$170.00
	05/17/11	10.00	\$170.00
	05/18/11	10.00	\$170.00
	05/19/11	10.00	\$170.00
	05/23/11	10.00	\$170.00
	05/24/11	10.00	\$170.00
	05/25/11	10.00	\$170.00
	05/26/11	10.00	\$170.00
	05/30/11	10.00	\$170.00
	05/31/11	10.00	\$170.00
	06/01/11	10.00	\$170.00
	06/02/11	10.00	\$170.00
	06/06/11	10.00	\$170.00
	06/07/11	10.00	\$170.00
	06/08/11	10.00	\$170.00
	06/09/11	10.00	\$170.00
	06/13/11	10.00	\$170.00
	06/14/11	10.00	\$170.00
	06/15/11	10.00	\$170.00
	06/16/11	10.00	\$170.00
	06/20/11	10.00	\$170.00
	06/21/11	10.00	\$170.00
	06/22/11	10.00	\$170.00
	06/23/11	10.00	\$170.00
	06/27/11	10.00	\$170.00
	06/28/11	10.00	\$170.00
	06/29/11	10.00	\$170.00
	06/30/11	10.00	\$170.00
Summary for Steinbeiss, Michael		520.00	\$8,840.00
Wurzer, Tyler			

Project	Date	Hours	Cost
FEMP (Forest Ecosystem Management Plan) 07			
	04/04/11	10.00	\$140.00
	04/05/11	10.00	\$140.00
	04/06/11	10.00	\$140.00
	04/07/11	10.00	\$140.00
	04/11/11	10.00	\$140.00
	04/12/11	10.00	\$140.00
	04/13/11	10.00	\$140.00
	04/14/11	10.00	\$140.00
	04/18/11	10.00	\$140.00
	04/19/11	10.00	\$140.00
	04/20/11	10.00	\$140.00
	04/21/11	10.00	\$140.00
	04/25/11	10.00	\$140.00
	04/26/11	10.00	\$140.00
	04/27/11	10.00	\$140.00
	04/28/11	10.00	\$140.00
	05/02/11	10.00	\$140.00
	05/03/11	10.00	\$140.00
	05/04/11	10.00	\$140.00
	05/05/11	10.00	\$140.00
	05/09/11	10.00	\$140.00
	05/10/11	10.00	\$140.00
	05/11/11	10.00	\$140.00
	05/12/11	10.00	\$140.00
	05/16/11	10.00	\$140.00
	05/17/11	10.00	\$140.00
	05/18/11	10.00	\$140.00
	05/19/11	10.00	\$140.00
	05/23/11	10.00	\$140.00
	05/24/11	10.00	\$140.00
	05/25/11	10.00	\$140.00
	05/26/11	10.00	\$140.00
	05/31/11	10.00	\$150.00
	06/01/11	10.00	\$150.00
	06/02/11	10.00	\$150.00
	06/03/11	10.00	\$150.00
	06/06/11	10.00	\$150.00
	06/07/11	10.00	\$150.00
	06/08/11	10.00	\$150.00
	06/09/11	10.00	\$150.00
	06/13/11	10.00	\$150.00
	06/14/11	10.00	\$150.00
	06/15/11	10.00	\$150.00
	06/16/11	10.00	\$150.00
	06/20/11	10.00	\$150.00
	06/21/11	10.00	\$150.00
	06/22/11	10.00	\$150.00
	06/23/11	10.00	\$150.00
	06/27/11	10.00	\$150.00
	06/28/11	10.00	\$150.00
	06/29/11	10.00	\$150.00
	06/30/11	10.00	\$150.00
Summary for Wurzer, Tyler		520.00	\$7,480.00
Project Summary for FEMP (Forest Ecosystem Management Plan) 07		2,030.00	\$29,700.00

Project	Date	Hours	Cost
---------	------	-------	------

<u>Grand Total</u>
Hours: 2,030.00
Cost: \$29,700.00