

# **WILDFIRE MITIGATION PLAN**

For Juliette Bourdier  
10861 Fourmile Canyon Dr, Boulder, CO 80302  
Docket: SPR - 07 - 090  
Inspection date: 3/4/2008

**Colorado  
State**  
FOREST  
SERVICE  
Boulder District  
5625 Ute Highway  
Longmont, CO 80503  
(303) 823-5774  
FAX: (303) 823-5768

## **Prepared for:**

Juliette Bourdier  
379 South Taft Court  
Louisville, CO 80027  
Phone: 720-240-1492

## **Prepared by:**

Matthew Jedra  
Forester - Boulder District  
Phone: (303) 823-5774  
E-mail: mjedra@lamar.colostate.edu

## **PURPOSE OF A WILDFIRE MITIGATION PLAN**

The purpose of a Wildfire Mitigation Plan is to give guidelines for reducing wildfire hazards around a home or other structures through fuels reduction. It is a document to inform urban interface home owners of the dangers and responsibilities of living in the interface. This plan will help outline the initial and ongoing fuels reduction needed to create and maintain an effective wildfire defensible space. However, having a wildfire mitigation plan, implementation of a defensible space thinning, and following all the recommendations as outlined in this plan **does not guarantee that your home will survive a wildland fire; however, in combination they will give your home the best potential probability to survive a wildland fire.**

## **SITE LOCATION AND PROPERTY DESCRIPTION**

The property is located in Section 20, Township 1N, and Range 72W, Boulder County. The property is located within the Fourmile Fire Protection District (303-444-0882). A 1,362 sq.ft residence is proposed for the site. The lot is 2.02 acres in size and has a modest ~2-50 percent slope with a south aspect. The site is at ~8,600 feet in elevation and located on a mid-slope which is relatively dry and moist. The driveway/access road to the residence may create a small natural barrier that may help slow the spread of a surface fire on the site.

## **CONSTRUCTION DESIGN AND MATERIALS**

The proposed residence and a 8x10 storage shed will have a moderately complex design with a moderately complex roofline and will be oriented with a south aspect. **The overall design of the structure greatly influences how it will withstand a wildfire. Complex building forms create heat traps, areas where the walls and roof members intersect on another where eddies form and hot air and embers from a fire can collect. It is important to keep these areas clear of combustibles such as needles and brush.**

The roofing material will consist of class-A laminated asphalt shingles. **Falling embers and fire brands from a wildfire can land on a roof and ignite the roof, either by directly heating the roofing material, or by igniting light fuels (pine needles) that have collected on the roof. It is recommended to place screening over gutters and/or make a yearly check to keep them clear of leaves and needles.**

The exterior wall material is to be 8" logs. Soffits and fascia are to be 3/4" thick plywood. The structure will have 13 medium sized windows with the primary viewing direction being toward the south side of the structure. Windows will be double glazed with a Low-E coating and tempered glass where required. Frames are to be made of vinyl. Exterior doors are to be 1 3/4", fire-rated, and made of wood and fiberglass. The structure will have 1 sliding glass door located on the east side of the structure. **All operable windows must be provided with screening that is constructed of either aluminum, galvanized steel, copper or of an approved material that when exposed to flame for 15 seconds, will not burn through or melt, and remains intact. Windows are one of the weakest parts of a structure with regards to wildfire. They often crack and fail before the structure itself ignites, providing a direct path for embers and radiant heat to reach the interior. It is best to minimize the number of windows, especially on the downhill side of the structure. Fire typically burns up hill faster and will create a great deal of radiant heat.**

## **UTILITIES**

The propane tank is to be set on a pad of crushed rock overlaying a weedbarrier ~50 ft east of the residence. Utilities for the property will be from an on-site generator. The residence will be off the grid. The septic field is located ~35 ft east of the residence. A well is located ~30 ft west.

## **DRIVEWAY ACCESS FOR EMERGENCY VEHICLES**

Access the property from Boulder by heading west up Boulder Canyon, turn right on Fourmile Canyon Dr, end at 10861 Fourmile Canyon Dr. Emergency evacuation from this property is dependent on the location of a fire at a given time. The only way out of this property is down the driveway/access road to Switzerland Trail then head south to Sugarloaf Rd and east to Boulder Canyon or south on Fourmile Canyon Dr to Boulder Canyon and east to Boulder.

The new driveway will create a significant amount of site disturbance and soil compaction and will require the removal of few trees. The driveway is ~12 feet wide with a vertical clearance of 13'6" and a grade that is less than 12 percent. The

driveway is approximately 575 ft in length therefore a hammerhead or "Y" turn-around will be created 50 feet from the proposed house. Since the driveway is greater than 400 ft. one pull-out will need to be created along the length of the driveway.

### **EMERGENCY WATER SUPPLY FOR FIRE FIGHTING**

The water source will be from a 1,800 gallon individual cistern at a location to be determined. The residence will also have a full interior NFPA 13 D Sprinkler system as required by Fourmile Fire Protection District. Contact the Fourmile Fire Protection District (303-444-0882) for more information and specific details.

### **FUELS REDUCTION**

All trees to be removed are marked with blue spray paint. All trees that are to remain within zones 1 and 2 will be unmarked and need to be pruned to a height of 8 ft or 1/3 the height of the tree, whichever is less. If the property is less than 1 acre it may not have zones marked due to boundary interference. Harvested wood that remains on site will be stacked at least 30 feet from the house and at the same elevation when possible. Slash from the harvest will be chipped. Note that if you decide to burn piles, you must obtain a valid Open Burning Permit from the Boulder County Environmental Health Department (303-441-1180) and notify your local fire protection district Fourmile Fire Protection District (303-444-0882).

### **FOREST COMPONENT AND HEALTH**

The site has a dominant overstory consisting of ponderosa pine (*Pinus ponderosa*) with a ponderosa pine, Douglas-fir (*Pseudotsuga menziesii*), limber pine (*Pinus flexilis*), Engleman Spruce (*Pice engelmannii*) and quaking aspen (*Populus tremuloides*) component. The understory consists of a dense/sparse cover of native grasses, forbs, and shrubs. The forested area is best represented by Fuel Model 8. Fuel Model 8 is represented by closed canopy stands of ponderosa pine and mixed conifer. Understory may consist of small trees and shrubs, grasses and moderate concentrations of down, dead woody litter. High amounts of needle litter may be present. This model can exist from foothills to subalpine.

There were no current signs of insect or disease problems on the property at the time of the inspection.

### **DEFENSIBLE SPACE MANAGEMENT**

There are three defensible space zones to be created around the structure(s) on the site. Please note that it is possible that one or more of these zones will cross over the subject property onto adjacent properties. Property boundaries must be respected; mitigation work is not required beyond immediate boundaries. However, landowners are encouraged to contact and work with neighbors if property lines limit the ability to mitigate within the prescribed area. **Defensible space is a benefit, not only to the individual but also to the community as a whole.**

**Zone 1** - Starts at the foundation and extends out 15 feet in all directions from the outside edge of the structure(s). Zone 1 is broken down into three segments:

**Zone 1A** - Consists of the structure(s) themselves and the area immediately adjacent to and surrounding the structure(s) on all sides. A five-foot wide, non-flammable strip should be created using gravel over a weed barrier material. This strip will also extend back under, and out to, two feet past the drip line of any decks.

**Zone 1B** - Extends out from Zone 1A. In this zone, all highly flammable vegetation should be removed. Any large dead woody material on the ground should also be removed. Firewise plants should be used for landscaping and re-vegetation. Grasses should be irrigated when possible and mowed to a maximum height of 6 to 8 inches twice per growing season to a distance of 30 feet from the structure.

**Zone 1C** - This zone extends out from Zone 1B to 15 feet from the house. All understory trees (ladder fuels) should be removed as marked. These are small seedling and sapling size trees that can be ladders for fire to get in the crowns of the larger trees. A few of the larger, healthy trees can to be retained for screening. All remaining trees in this zone should be pruned to a height of 10 feet. They must be well spaced so that the crowns are not touching (10 foot minimum crown spacing). No trees should overhang the house or decks, unless approved by Boulder County or CSFS as "part of the structure" with additional fuels reduction around those trees to insure the defensible space integrity. Trees should be at least 15 feet away from the house on all sides, and a minimum of 20 feet from chimneys.

**Zone 2** - This zone extends out from Zone 1C, and acts as a transition zone between the heavily thinned areas near the house to the existing forest setting. It extends down slope between 100-170 feet depending upon slope steepness. Zone 2 also extends on either side of the structure a minimum of 100 feet and behind the house between 70-100 feet assuming

no boundary restrictions. Tree spacing begins as in Zone 1C and gradually decreases as you approach the outer edge of the zone. Thinning and crown spacing becomes greater in areas of steep slopes. Ladder fuels and poor quality, suppressed and/or diseased trees, 6 to 8 inches in diameter, make up the majority of the removals. The remaining mature trees should be pruned to a height of 10 feet at the intersection of Zones 1 and 2 with limbing reduced in height to 6 feet as you approach Zone 3. If there are any questions pertaining to slope and the changes in thinning spacing and distance regulations please refer to <http://www.ext.colostate.edu/pubs/natres/pubnatr.html> and find the *Quick Facts 6.302 Creating Wildfire Defensible Space*.

**Zone 3** - This zone extends out from Zone 2 to the edge of the property. It may extend out to areas that are not part of the immediate mitigation efforts. In this zone, a few thicker clumps of trees are acceptable, as well as some unpruned trees near the outer edge. Thinning in this zone adds some protection, but is aimed more at forest health. Trees that are of poor quality or form, or have insect or disease infestations, should be removed. Slash in this zone can be lopped and scattered and/or piled for wildlife use.

- Thin suppressed trees and trees with disease and insect infestations and retain the larger, healthier trees.
- Snags can be retained for wildlife.
- Some slash in this zone can be lopped and scattered and/or piled for wildlife enhancement and shelter.
- Large amounts of slash should be disposed of by chipping, hauling to an approved site, or burning.
- For burning permits, check with your local fire protection district.

### **MAINTENANCE AND RECOMMENDATIONS**

As detailed in fact sheet 6.302, *Creating Wildfire Defensible Zones*, an important factor that determines a structure's ability to survive wildfire is defensible space. Defensible space is a maintained area around a structure where fuels (flammable materials) are modified to slow the possible spread of wildfire to the structure, as well as from the structure to the surrounding areas. Defensible space provides a place where structure protection and fire suppression operations may occur. Wildfire hazard mitigation work breaks up fuel continuity, potentially decreasing a wildfire's intensity, and for more effectiveness should be completed beyond a home's defensible space, zone 1 and 2, area into zone 3.

In addition to the above recommendations, several other measures can be taken to make your home more fire safe and add an additional measure of safety for your family. While not required through site plan review, the following measures should be undertaken to maintain the home and defensible space in the future.

- Maintain your defensible space yearly; contact your local forester for a 5-year maintenance inspection
- Establish an escape route and safety zone with the aid of your local fire protection district
- Keep firewood at least 30 feet away from buildings; clear weeds and grass from around pile
- Do not stack fresh cut wood against live trees – this could invite unwanted insects
- When possible, maintain an irrigated green space; mow grasses 6" to 8" high
- Connect, and have available, a minimum of 50 feet of garden hose with an adjustable nozzle
- Have an emergency evacuation plan in place (included in wildfire mitigation plan)
- Be aware of fire danger; your nearest fire danger sign is located at your fire station or check the Boulder Fire Weather website at [www.crh.noaa.gov/bou](http://www.crh.noaa.gov/bou)
- Keep driveways and property address marked with reflective easy to see signs
- Maintain screens on foundations, soffit vents, roof vents, and attic openings
- Get rid of unnecessary accumulations of debris and trash from yards
- Keep tools such as shovels, rakes, ladders, and axes available and ready for use
- Clean debris from the roof and gutters at least two times annually
- Check screens and maintain spark arresters on chimneys annually
- Avoid storing combustibles under decks such as wood piles, scrap lumber, and fuels

## **DEFINITIONS**

**Aspect** – Exposure. The direction a slope faces.

**Canopy** – The cover of branches and foliage formed collectively by crowns of adjacent trees.

**Crown** – Branches and foliage of a tree.

**Dominant fuel type** – Matter that would carry a fire, found on the ground.

**Duff** – a layer of accumulated dead organic matter (pine needles).

**Eddies** – Small wind occurrences that are separate from normal wind flows.

**Fuel Model** – A number system that identifies the types of fuels found on the property that will directly influence fire behavior.

**Fire danger** - An assessment of both fixed and variable factors of the fire environment, which determine the ease of ignition, rate of spread, difficulty of control, and the fire impact.

**Fire hazard** - The potential fire behavior for a fuel type, regardless of the fuel type's weather-influenced fuel moisture content or its resistance to fireguard construction. Assessment is based on physical fuel characteristics, such as fuel arrangement, fuel load, condition of herbaceous vegetation, and presence of elevated fuels.

**Fire management** - The activities concerned with the protection of people, property and forest areas from wildfire and the use of prescribed burning for the attainment of forest management and other land use objectives, all conducted in a manner that considers environmental, social and economic criteria.

**Fire risk** - The probability or chance of fire starting determined by the presence and activities of causative agents.

**Fuel continuity** – The proximity of fuels to each other. Helps determine if a fire can sustain itself.

**Forest health** - A forest condition that is naturally resilient to damage; characterized by biodiversity, it contains sustained habitat for timber, fish, wildlife, and humans, and meets present and future resource management objectives.

**Ladder fuels** - Fuels that provide vertical continuity between the surface fuels and crown fuels in a forest stand, thus contributing to the ease of torching and crowning.

**Limb** (verb) –To remove the branches from a tree.

**Noxious weeds** - Any weed so designated by the Weed Control Regulations and identified on a regional district noxious weed control list.

**Overstory** – The tree species that forms the uppermost forest layer (dominant and co-dominant).

**Slash** – The residue left on the ground as a result of forest and other vegetation being altered by forest practices or other land use activities.

**Snag** – Standing dead tree, often used by wildlife such as woodpeckers, owls, and other various mammals.

**Understory** – Plants that grow underneath the overstory species.

**Wildland urban interface** – a popular term used to describe an area where various structures (most notably private homes) and human developments meet or are intermingled with forest and other vegetative fuel types.



## **Annual Fire Safety Checklist**

- Thin trees and brush properly within defensible space.
- Remove trash and debris from defensible space.
- Remove needles and pine cones from window wells.
- Remove trees growing through a porch or other portions of a structure.
- Clear leaves and debris from the roof and gutters of structures.
- Remove branches that overhang a chimney or roof.
- Stack firewood uphill from a home or on a contour away from the home.
- Use noncombustible roof materials.
- Place shutters, fire curtains or heavy drapes on windows.
- Place screens on foundation and eave vents.
- Enclose sides of stilt foundations and decks.
- Remove any combustibles from under decks, porches or entrances ways.
- Use a chimney screen or spark arrester in fireplaces.
- Clear vegetation from around fire hydrants, cisterns, propane tanks, etc.
- Place placards on garages if storing flammable materials inside.
- Make sure that an outdoor water supply is available with a hose, nozzle and pump.
- Post address signs that are clearly visible from the street or road.
- Make sure that driveways are wide enough for fire trucks and equipment.
- Check with appropriate highway agencies to make sure load limits are posted on bridges and for the appropriate protocol for posting load limits for bridges on private property.
- Install and test smoke detectors.
- Practice a family fire drill and evacuation plan.

## **Evacuation Tips**

- If a wildfire is threatening your area, listen to the radio for updated reports and evacuation information.
- Confine pets to one room and make plans to take care of them in the event of evacuation.
- Arrange for temporary housing with a friend or relative whose home is outside the threatened area. Leave a note in a prominent place in your home that says where and how you can be contacted.
- If your home is threatened by wildfire, you will be contacted and advised by law enforcement officers to evacuate. If you are not contacted or you decide to stay and help defend your home, evacuate pets and family members who are not needed to protect your home.
- Remove important documents, mementos, etc. from the possible fire area.
- Choose an evacuation route away from the fire if possible. Watch for changes in the speed and direction of the fire and smoke.

Take a disaster supply kit containing:

- Drinking water.
- A change of clothing and footwear for each family member.
- Blanket or sleeping bag for each person.
- First-aid kit and prescription medications.
- Emergency tools including a battery-powered radio, flashlight and extra batteries.
- Extra set of car keys and credit cards, cash or traveler's checks.
- Extra pairs of eyeglasses or other special items for infants, elderly or disabled family members.

## **Defending Your Home**

Whether you choose to stay to defend your home or to evacuate, complete as many of the following preparations as possible.

- **DO NOT JEOPARDIZE YOUR LIFE. NO MATERIAL ITEM IS WORTH A LIFE.**
- Wear fire-resistant clothing and protective gear.
- Remove combustible materials from around structures.
- Close or cover outside vents and shutters.
- Position garden hoses to reach the entire house, but do not turn the water on until it is needed. Hoses should have an adjustable nozzle.
- Place large, full water containers around the house. Soak burlap sacks, small rugs or large rags in the containers.
- Place a ladder against the roof of the house on the opposite side of the approaching wildfire. Place a garden hose near the ladder, prepared as described previously.
- Place portable pumps near available water supplies, such as pools, hot tubs, creeks, etc.
- Close all windows and doors. Do not lock them.
- Close all inside doors.
- Turn on a light in each room and all outside lights. Leave them on even during daylight hours.
- Fill tubs, sinks and similar containers with water.
- Shut off gas supplies to structures at outside meters. Shut off propane supplies at the outside meter of the tank.
- Remove curtains made of lace, nylon or other light materials. Close blinds, heavy drapes and fire resistant window covers.
- Move overstuffed furniture into the center of the house, away from windows and sliding doors.
- Cars should be parked in the garage, facing out. Close the windows of the vehicle but do not lock the doors. Leave the keys in the ignition.
- Close the garage door but leave it unlocked. Disconnect automatic garage door openers.

For additional copies of these checklists, visit [www.colostate.edu](http://www.colostate.edu) and search for wildfire, view the Colorado State Cooperative Extension fact sheet at <http://www.ext.colostate.edu/PUBS/NATRES/06304.html>, or contact the local Cooperative Extension office usually listed under the county government section of your local phone book.

(Information provided by Colorado State University Cooperative Extension and the Colorado State Forest Service.)

## **Safety Zone Guidelines**

A Safety Zone is an area that in the event of a wildland fire you could survive the passing fire without the aid of a fire shelter. A natural safety zone could be an area already burned clean by the fire (in the black), rock areas where flashy fuels are absent, or large bodies of water. A manmade safety zones could be pre-constructed sites such as clear cuts. It should be close enough to your home to consider escape time to reach the safety zone. They should not be located upslope or downwind of the fire or in heavy fuels.

1. Avoid locations that are downwind from the fire.
2. Avoid locations that are in chimneys, saddles, or narrow canyons.
3. Avoid locations that require a steep uphill escape route.
4. Take advantage of heat barriers such as lee side of ridges, large rocks, or solid structures.
5. Burn out safety zones prior to flame front approach.
6. For radiant heat only, the distance separation between you and the flames must be at least four times the maximum flame height. This distance must be maintained on all sides, if the

fire has ability to burn completely around the safety zone. Convective heat from wind and/or terrain influences will increase this distance requirement.

### **Calculations Assuming No Slope and No Wind**

<u>Flame Heights</u>	<u>Distance separation</u>	<u>Area in Acres</u>
10 feet	40 feet	1/10 acre
20 feet	80 feet	1/2 acre
50 feet	200 feet	3 acres
75 feet	300 feet	7 acres
100 feet	400 feet	12 acres
200 feet	800 feet	50 acres

**Note:** Distance separation is the radius from the center of the safety zone to the nearest fuels. When fuels are present that will allow the fire to burn on all sides of the safety zone this distance must be doubled in order to maintain effective separation in front, to the sides, and behind the person.

Area in Acres is calculated to allow for distance separation on all sides for a three person family and a vehicle. One acre is approximately the size of a football field or exactly 208 feet x 208 feet.

**Example:** Given a fire with 10 foot flame heights (no wind or slope). You would need a minimum of 40 feet between you and the flames. So your total safety zone should be 80 feet x 80 feet. If you are settled into the middle of the safety zone you will have a minimum distance of 40 feet to each edge of the zone.

# Boulder County Wildfire Mitigation Plan Map



Landscape view of the  
Juliette Bourdier Property  
10861 Fourmile Canyon Dr  
Boulder, CO 80302  
SPR - 07 - 090

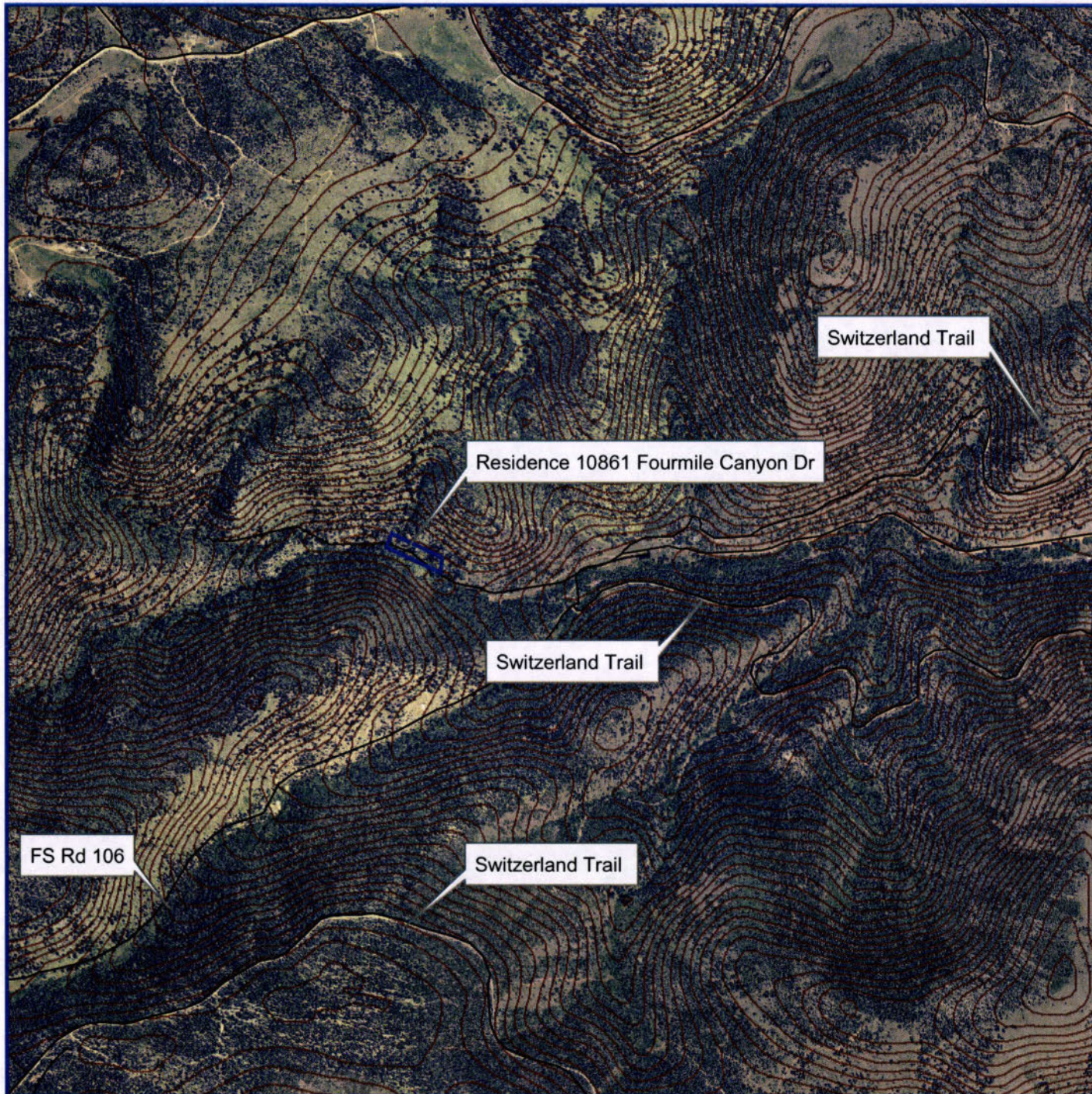
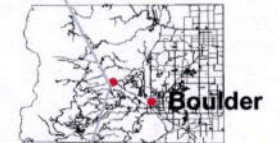

**Legend**

— Property Boundary

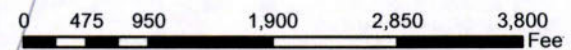
A north arrow pointing upwards, with the letter "N" at the tip.

This map is intended for display purposes only  
and is not intended for any legal representations

# Boulder County Wildfire Mitigation Plan Map



Property of Juliette Bourdier  
10861 Fourmile Canyon Dr  
Boulder, CO 80302  
SPR - 07 - 090

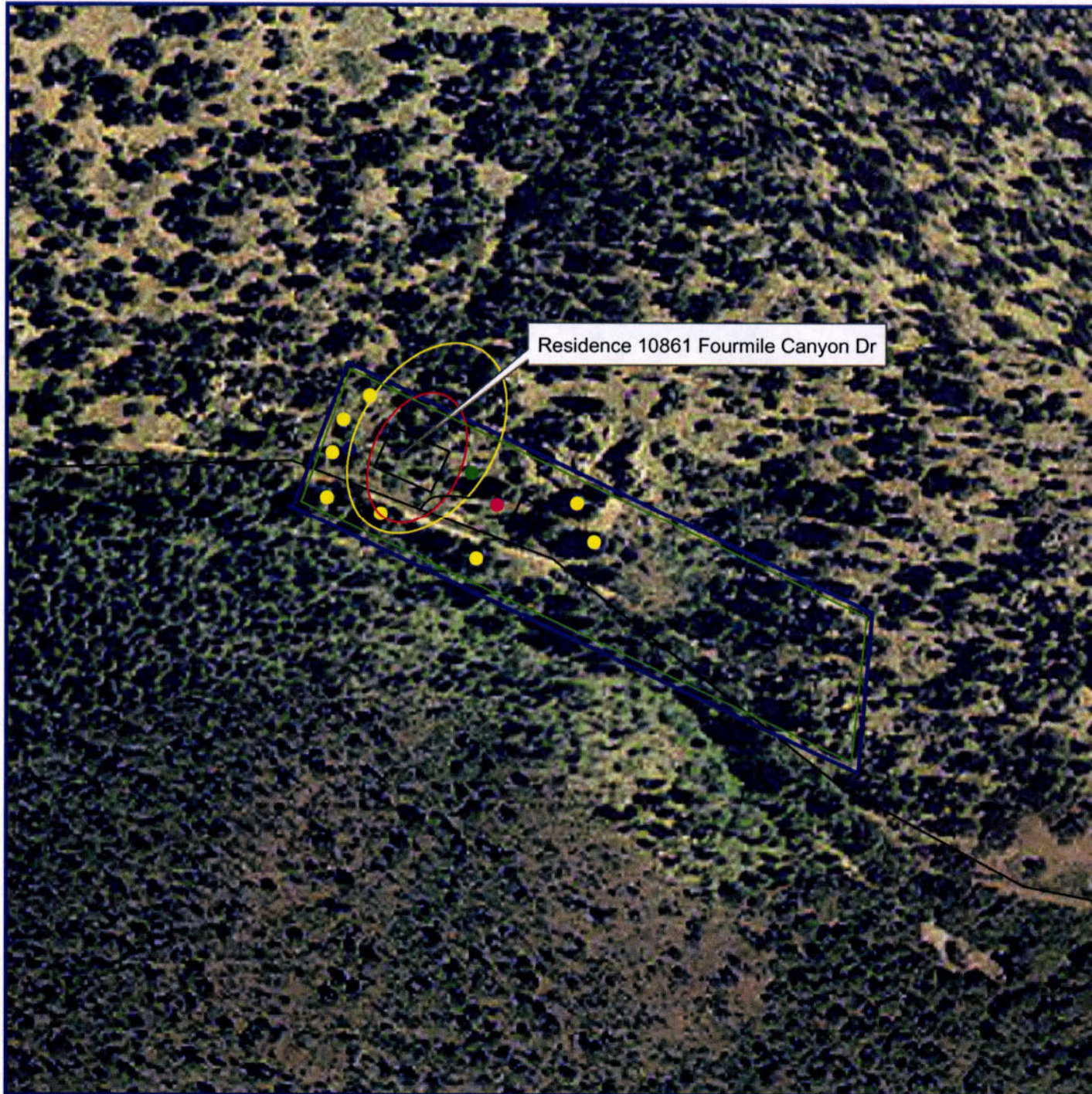

**Legend**

- Driveway
- Zone 1
- Zone 2
- Zone 3
- Propane
- Leach Field
- Leave Trees
- Well
- Property Boundary



This map is intended for display purposes only and is not intended for any legal representations

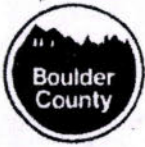

**Boulder County Land Use Department**  
 2045 13th Street / 13th & Spruce Streets / Courthouse Annex  
 Mailing address: PO Box 471; Boulder, CO 80306  
 Phone 303-441-3930 / Fax 303-441-4856  
 http://www.co.boulder.co.us/lu e-mail: planner@co.boulder.co.us

78814, #400, CO RS, VISA  
 SHADED AREAS FOR STAFF ONLY  
 INTAKE STAMP  
 PAID  
 AUG 24 2007  
 BOULDER COUNTY  
 LAND USE

### APPLICATION FORM

PROJECT NUMBER		PROJECT NAME	
<input type="checkbox"/> *No Application Deadline: <input type="checkbox"/> LIMITED IMPACT SPECIAL USE <input type="checkbox"/> SITE PLAN REVIEW <input type="checkbox"/> SITE PLAN REVIEW WAIVER <input type="checkbox"/> SUBDIVISION EXEMPTION <input type="checkbox"/> 1041-STATE INTEREST REVIEW <input type="checkbox"/> OTHER		<input type="checkbox"/> *Application Deadline - 1st Wednesday of the month: <input type="checkbox"/> VARIANCE <input type="checkbox"/> APPEAL	
		<input type="checkbox"/> *Application Deadline - 2nd Wednesday of the month: <input type="checkbox"/> EXEMPTION PLAT <input type="checkbox"/> LOCATION AND EXTENT <input type="checkbox"/> RESUBDIVISION (REPLAT) <input type="checkbox"/> ROAD/EASEMENT VACATION	
		<input type="checkbox"/> PRELIMINARY PLAN <input type="checkbox"/> ROAD NAME CHANGE <input type="checkbox"/> SPECIAL USE/SSDP <input type="checkbox"/> EXTENSION OF APPROVAL	
		<input type="checkbox"/> FINAL PLAT <input type="checkbox"/> SKETCH PLAN <input type="checkbox"/> REZONING	
LOCATION(S) - STREET ADDRESS(ES) 10861 FOURMILE CANYON DRIVE			
SUBDIVISION NAME BOULDER 80302			
LOT(S)	BLOCK(S)	SECTIONS(S)	TOWNSHIP(S)
AREA IN ACRES 2.020	EXISTING ZONING	EXISTING USE OF PROPERTY	NUMBER OF PROPOSED LOTS 1
PROPOSED WATER SUPPLY WELL	PROPOSED SEWAGE DISPOSAL METHOD SEPTIC SYSTEM (LEACH FIELD)		
<b>APPLICANTS</b>			
APPLICANT/PROPERTY OWNER BOURDIER JULIETTE		EMAIL ADDRESS JULIETTE.BOURDIER@AOL.COM	
STREET ADDRESS 379 SOUTH TAFT COURT			
CITY LOUISVILLE	STATE CO	ZIP CODE 80027	PHONE NUMBER 720 240 1492
APPLICANT/PROPERTY OWNER		STREET ADDRESS	
CITY	STATE	ZIP CODE	PHONE NUMBER
AGENT/CONSULTANT		EMAIL ADDRESS	
STREET ADDRESS			
CITY	STATE	ZIP CODE	PHONE NUMBER
AGENT/CONSULTANT		STREET ADDRESS	
CITY	STATE	ZIP CODE	PHONE NUMBER
<b>CERTIFICATION</b>			
<p>I certify that I am signing this Application Form as an owner of record of the property included in the Application. I certify that the information and exhibits I have submitted are true and correct to the best of my knowledge. I understand that all materials required by Boulder County must be submitted prior to having this matter processed. I understand that public hearings or meetings may be required. I understand that I must sign an Agreement of Payment for Application processing fees and that additional fees or materials may be required as a result of considerations which may arise in the processing of this docket. I understand that the road, school and park dedications may be required as a condition of approval. I understand that I am consenting to allow the County Staff involved in this application or their designees to enter onto and inspect the subject property at any reasonable time, without obtaining any prior consent.</p> <p><b>All landowners are required to sign application. If additional space is needed attach additional sheet signed and dated.</b></p>			
SIGNATURE OF LANDOWNER X		DATE 07/20/2007	
SIGNATURE OF LANDOWNER X		DATE	
OTHER SIGNATURE * X		DATE	

\* Only if the Land Use Director waives the landowner signature requirement for good cause shown under the applicable provisions of the Land Use Code.  
 PLEASE REFER TO THE REGULATIONS AND APPLICATION SUBMITTAL PACKAGE FOR COMPLETE APPLICATION REQUIREMENTS  
 Form: P/02  
 Revised: 6/1/06  
 g:\handouts\planning\current\02application.pmd  
 Page 1



# Site Plan Review Fact Sheet

Each section of this Fact Sheet is required to be completed, even if the information is duplicated elsewhere in the application. Completed Fact Sheets cut application review time, and assist staff in expediting determinations. Please make duplicates of this page if the project involves more than two structures.

## Structure Information

STRUCTURE #1:

TYPE OF STRUCTURE: RESIDENCE  
(e.g. residence, studio, barn, etc.)

TOTAL EXISTING FLOOR AREA: 0 sq/ft DEMOLISH: \_\_\_\_\_ sq/ft  
(Finished + Unfinished sq.ft. - always include garage if attached)

PROPOSED FLOOR AREA (new construction only)			
	Finished	Unfinished	Total
Basement	✓ sq/ft	0 sq/ft	0 sq/ft
1st Floor	✓ sq/ft	1032 sq/ft	1032 sq/ft
2nd Floor	✓ sq/ft	330 sq/ft	330 sq/ft
Garage <input type="checkbox"/> Detached <input checked="" type="checkbox"/> Attached	✓ sq/ft	0 sq/ft	0 sq/ft
Covered Deck	✓ sq/ft	0 sq/ft	0 sq/ft
<b>Total</b>	✓ sq/ft	1362 sq/ft	1362 sq/ft

Height above existing grade 20

Exterior wall:  
- Material Logs 8x8

- Color natural

Roofing:  
- Material Roofing Shingles

Owens Corning  
- Color green

When completed, this structure will have a total of 2 bedrooms.

STRUCTURE #2:

TYPE OF STRUCTURE: \_\_\_\_\_  
(e.g. residence, studio, barn, etc.)

TOTAL EXISTING FLOOR AREA: \_\_\_\_\_ sq/ft DEMOLISH: \_\_\_\_\_ sq/ft  
(Finished + Unfinished sq.ft. - always include garage if attached)

PROPOSED FLOOR AREA (new construction only)			
	Finished	Unfinished	Total
Basement	sq/ft	sq/ft	sq/ft
1st Floor	sq/ft	sq/ft	sq/ft
2nd Floor	sq/ft	sq/ft	sq/ft
Garage <input type="checkbox"/> Detached <input type="checkbox"/> Attached	sq/ft	sq/ft	sq/ft
Covered Deck	sq/ft	sq/ft	sq/ft
<b>Total</b>	sq/ft	sq/ft	sq/ft

Height above existing grade \_\_\_\_\_

Exterior wall:  
- Material \_\_\_\_\_

- Color \_\_\_\_\_

Roofing:  
- Material \_\_\_\_\_

- Color \_\_\_\_\_

When completed, this structure will have a total of \_\_\_\_\_ bedrooms.

## Project Identification

Project Name:

PARIS

Property Address/Location:

10861 FOURMILE CANYON  
BOULDER 80302

Current Owner:

BOURDIER Juliette

Size of Property in Acres:

2 ACRES

## Determining Floor Area:

Floor area is measured in terms of square

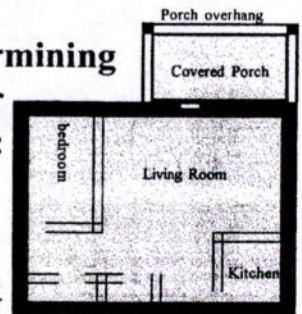

feet as everything within the inside of the outside walls and includes covered porches, garages and basements. The shaded area on the diagram above indicates the area counted as square feet.

If a Limited Impact Special Use Review is required, then call 303-441-3930 and ask for a new Preapplication conference for the Limited Impact Review.

This document prepared by:  
Boulder County Land Use Dept.  
Courthouse Annex, 13th & Spruce St.  
PO Box 471; Boulder, CO 80306  
Phone: 303-441-3930  
Fax: 303-441-4856  
Web Site:  
<http://www.co.boulder.co.us/lu/>  
or <http://www.bouldercounty.us/lu>  
E-mail:  
[planner@co.boulder.co.us](mailto:planner@co.boulder.co.us)

Office Hours:  
Monday through Friday  
8:00 AM to 4:30 PM

**Earth Work / Grading**

RECEIVED  
NOV 13 2007

This worksheet is to help you accurately determine the amount of grading for the property in accordance with the *Boulder County Land Use Code*. Please fill in all applicable boxes.

Note that applicants must fill in the shaded boxes even though foundation work does not contribute toward the 500 cubic yard trigger requiring Limited Impact Special Use Review.

Also, note that all areas of earthwork must be represented on the site plan.

	Cut	Fill	Total
Driveway & Parking Areas	4	4	8
Berms			
Other Grading:	201	183	384
<b>Total</b>			<b>392</b> <i>Box 1</i>

If the total in Box 1 is more than 500 cubic yards, then a Limited Impact Special Review is required.

	Cut	Fill	Total
Foundation	45	45	90

Material cut from foundation excavation to be removed from the property. Excess material will be transported to the following location: \_\_\_\_\_

0

**Narrative**

Use this space to describe any special circumstances that you feel the Land Use Office should be aware of when reviewing your application. If more room is needed, feel free to attach a separate sheet.

**Grading Calculation Note**

Cut and fill calculations are necessary to evaluate the disturbance of a project and to verify that a Limited Impact Review (LU) is not required. A LU is required when grading for a project involves more than 500 cubic yards (minus normal cut/fill and backfill contained within the foundation footprint). If grading totals are close to the 500 yard trigger, additional information may be required, such as a grading plan stamped by a Colorado Registered Professional Engineer.

**Certification**

I certify that the information submitted is complete and correct. I agree to clearly identify the property (if not already addressed) and stake the location of the improvements on the site within four days of submitting this application. I understand that the intent of the Site Plan Review process is to address the impacts of location and type of structures, and that modifications may be required. Site work will not be done prior to issuance of a Grading or Building Permit.

Is your property gated and locked? If county personnel cannot access the property, then it could cause delays in reviewing your application.

Signature \_\_\_\_\_

Date Nov 09/2007

# Boulder County

Land Use Department  
PreApp - Vicinity Map



This map is for informational purposes only and, in itself, does not indicate whether property will conflict with any Comprehensive Plan or Environmental Resources. Review processes may also reveal environmental resources not found on County maps.

## Legend

- Open Space
  - Federal
  - State
  - Local
  - Conservation Easement
  - Game Lands
  - Utilities and other
- Subdivisions
  - Lot
  - Maped
- Floodplain
  - Flood Hazard District
- Map Location

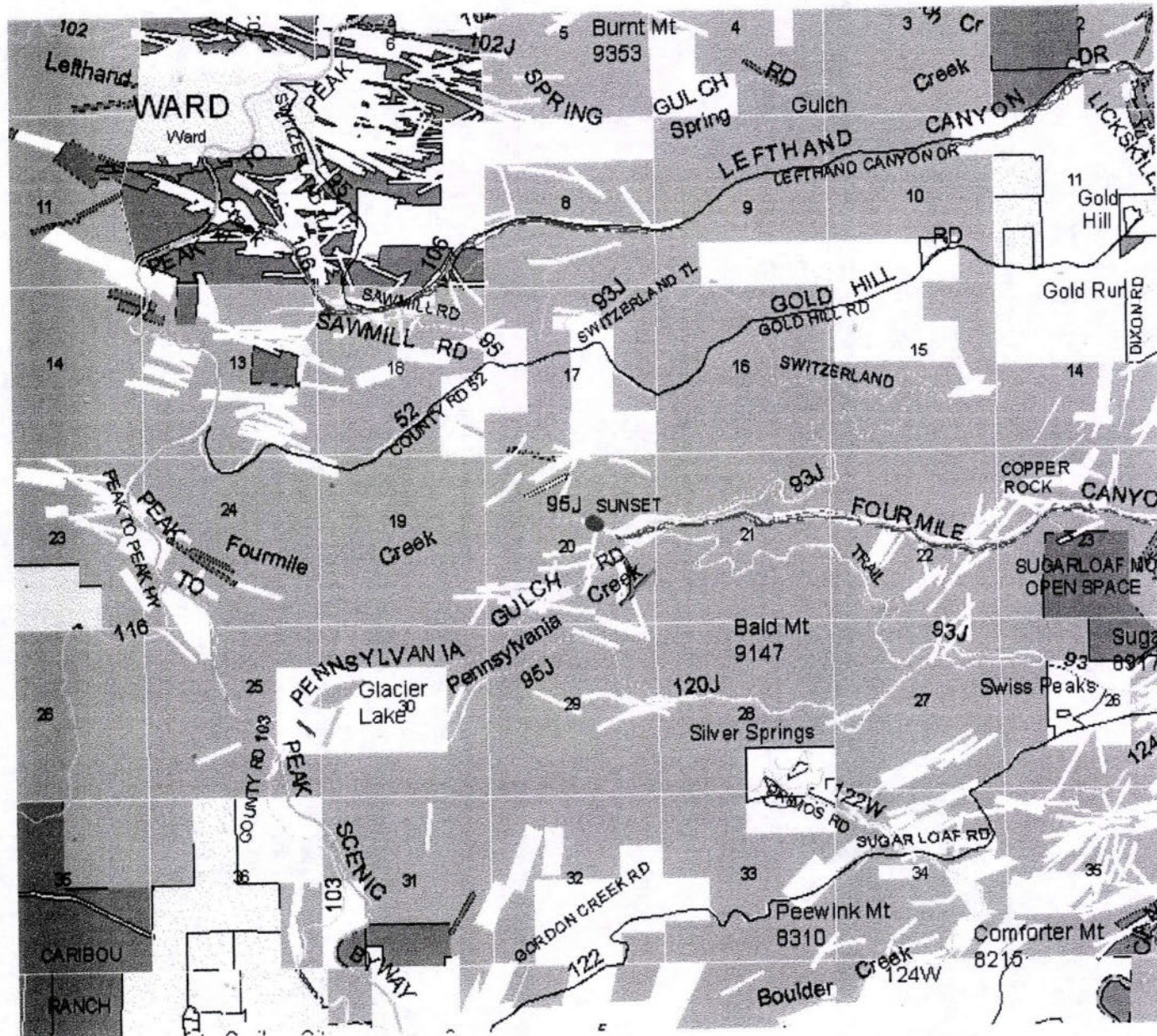
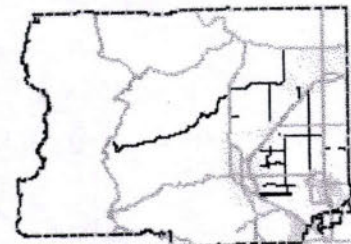

This map is for informational purposes only and, in itself, does not indicate whether property will conflict with any Comprehensive Plan or Environmental Resources. Review processes may also reveal environmental resources not found on County maps.

# Boulder County Land Use Department PreApp - Location Map



This map is for informational purposes only and, in itself, does not indicate whether property will conflict with any Comprehensive Plan or Environmental Resources. Review projects may also reveal environmental resources not found on County maps.

## Legend

- Adirondically Sensitive Tract Pools
- Municipalities
- Adirondically Sensitive Areas
- Open Corridor, Roadside
- Open Corridor, Streamside
- Overland Habitat Corridor
- Stream Habitat Corridor
- Significant Riparian Corridor
- Critical Wildlife Habitat
- Rare Plant Areas
- Floodplain - F0 Zoning District
- Environmental Conservation Area
- Natural Landmark and Area
- Significant Natural Communities
- Significant Agricultural Land:**
  - National Importance
  - Statewide Importance
  - Local Importance

## Map Location

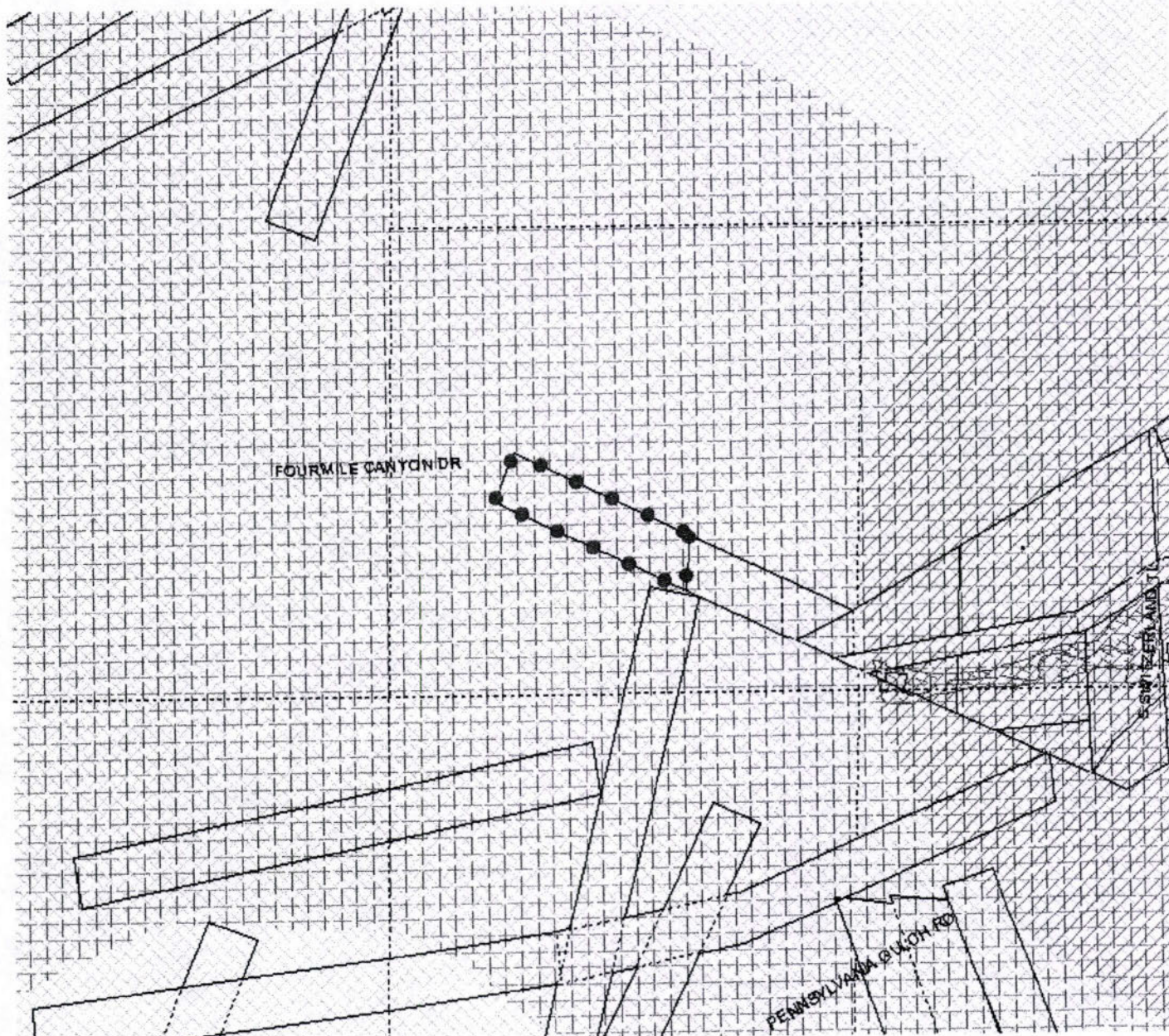
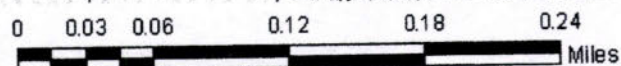
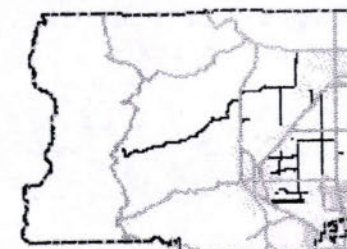

© 2004 Boulder County Land Use Department. All rights reserved. This map is for informational purposes only and does not constitute a warranty of any kind. The user assumes all liability for any use of this map. The user agrees to hold the County harmless from any and all claims, damages, and expenses, including reasonable attorneys' fees, arising from the use of this map.

# 10861 Fourmile Canyon Boulder 80302

## Project: Paris

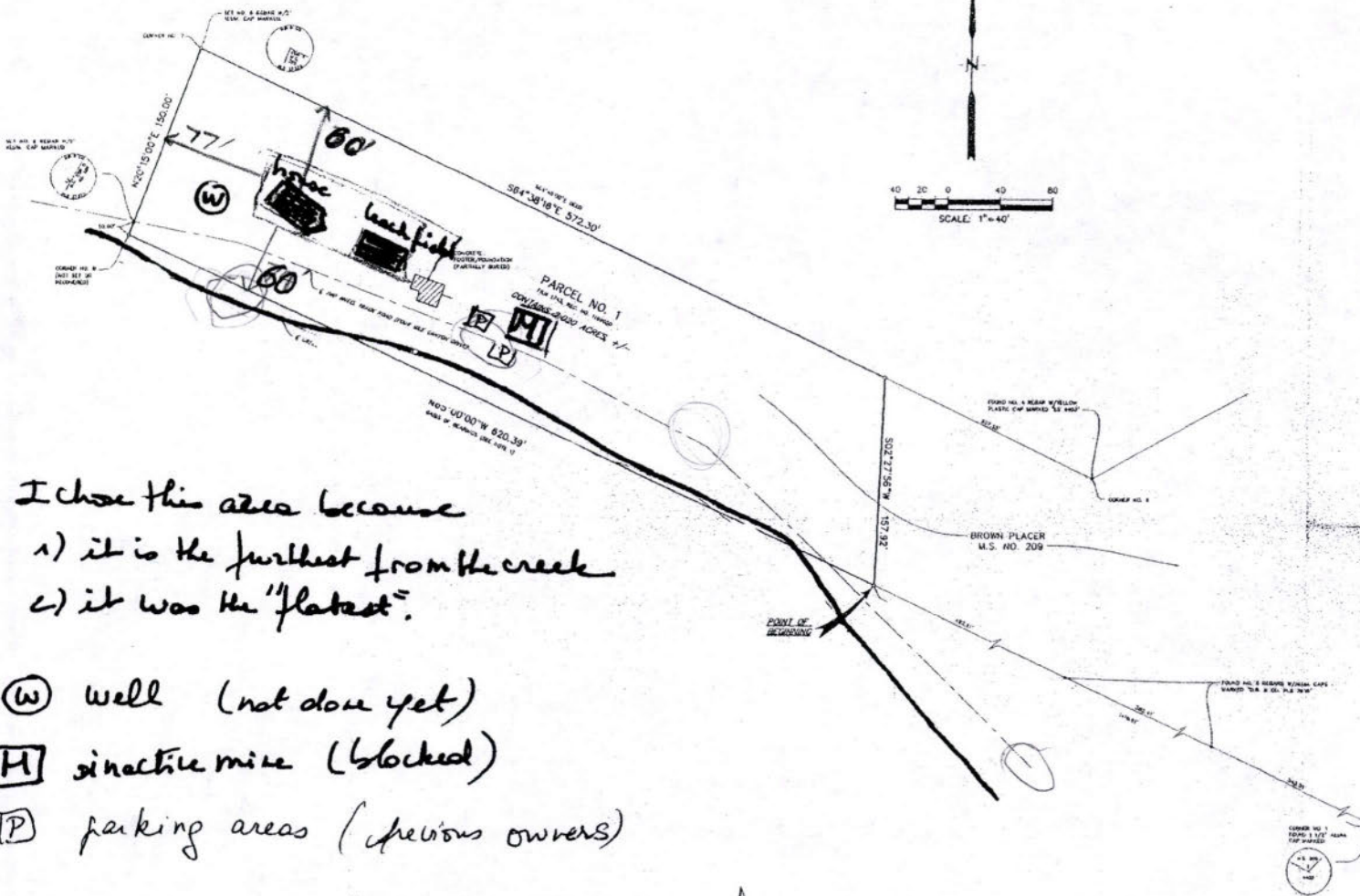

- GENERAL NOTES**
1. THE BASIS OF BEARINGS IS THE SOUTH/EASTERN LINE OF THE BROWN PLACER, BEING MONUMENTED AS SHOWN HEREON, WITH THE LINE ASSIGNED TO BEAR 145°00'00\"
  2. THE BEARING OF THE LAST CALL IN THE LEGAL DESCRIPTION IS SOUTH 00°00'00\"
  3. THE LOCATION OF THE EXISTING CREEK DOES NOT COINCIDE WITH THE CALLS IN THE FIELD NOTES FOR THE BROWN PLACER. THIS SURVEY IS BASED UPON PREVIOUS SURVEYS BY DRIZEL, BARRELL & CO. AND A SURVEY PREPARED BY HALLWOOD ENGINEERING & SURVEYING DATED SEPTEMBER 23, 1976.
  4. THIS LAND SURVEY WAS PERFORMED WITHOUT THE BENEFIT OF A TITLE INSURANCE COMMITMENT OR A TITLE INSURANCE POLICY. A TITLE INSURANCE COMMITMENT OR A TITLE INSURANCE POLICY MAY REVEAL FACTS NOT REFLECTED ON THIS LAND SURVEY. THIS LAND SURVEY DOES NOT CONSTITUTE A TITLE SEARCH BY DRIZEL, BARRELL & CO. TO DETERMINE OWNERSHIP OF THIS TRACT. VERIFY THE COMPLETENESS OF THIS DESCRIPTION WITH THAT OF ADJACENT TRACTS OR VESTED INTERESTS OF RECORD.
  5. THE CLIENT DID NOT HIGH EASEMENTS OR RIGHTS-OF-WAYS RESEARCHED AND DID NOT PROVIDE DRIZEL, BARRELL & CO. WITH TITLE INFORMATION, THEFTING, EASEMENTS AND RIGHTS-OF-WAYS HAVE NOT BEEN RESEARCHED OR SHOWN EXCEPT AS NOTED.
  6. DRIZEL, BARRELL & CO. WAS NOT SUPPLIED A DOCUMENT FOR THE RIGHT OF WAY OF FOUR MILE CANYON DRIVE.
  7. SET 2' ALUMINUM CAPS STAMPED 'DB & CO. LS 27225' AT ALL EXTERIOR BOUNDARY CORNERS OF THE SUBJECT PROPERTY UNLESS OTHERWISE NOTED.
  8. ALL REFERENCES TO BOOKS, PAGES, MAPS AND RECEPTION NUMBERS ARE PUBLIC DOCUMENTS ON FILE WITH THE CLERK AND RECORDER OF BOULDER COUNTY, STATE OF COLORADO.
  9. ALL TIES TO THE RECORD TITLE LINES FROM THE IMPROVEMENTS SHOWN HEREON ARE PERPENDICULAR TO THE RECORD TITLE LINES.
  10. ANY PERSON WHO KNOWINGLY REMOVES, ALTERS OR DEFACES ANY PUBLIC LAND SURVEY MONUMENT OR LAND BOUNDARY MONUMENT OR ACCESSORY, COMMITTED A CLASS TWO (2) MISDEMEANOR PURSUANT TO STATE STATUTE 18-6-504 C.R.S.
  11. BURIED UTILITIES AND/OR PIPE LINES ARE SHOWN PER VISIBLE SURFACE EVIDENCE OR AN-ENR'S DRAWINGS OF THE CONSTRUCTED UTILITY LINES. IF ANY UNDERGROUND UTILITY LOCATIONS ARE REQUIRED, THEY WILL HAVE TO BE VERIFIED BY FIELD POSITIONING THE UTILITIES. DRIZEL, BARRELL & CO. AND THE SURVEYOR OF RECORD SHALL NOT BE LIABLE FOR THE LOCATION OF OR THE FAILURE TO NOTE THE LOCATION OF HIGH-VISIBLE UTILITIES.
  12. EXISTING AND PUBLIC DOCUMENTS SHOWN OR NOTED HEREON WERE EXAMINED AS TO LOCATION AND PURPOSES AND WERE NOT EXAMINED AS TO RESERVATIONS, RESTRICTIONS, EXCLUSIONS, COVENANTS, OBLIGATIONS, TERMS OR AS TO THE RIGHT TO GRANT THE SAME.
  13. THE LAST FIELD INSPECTION OF THE SITE WAS ON MAY 12, 2006.

**LEGAL DESCRIPTION**

PER FILE 1743, RECEPTION NO. 00194050, PARCEL 1 (EXT. 5016, 20, 21)

A PORTION OF THE BROWN PLACER, U.S. SURVEY NO. 209, LOCATED BY SECTIONS 20 AND 21, TOWNSHIP 1 NORTH, RANGE 72 WEST OF THE 6TH P.M., BOULDER COUNTY, COLORADO, DESCRIBED AS FOLLOWS:

BEGINNING AT A POINT ON LINE B-1 OF SAID BROWN PLACER, U.S. SURVEY NO. 209, LOCATED BY SECTIONS 20 AND 21, TOWNSHIP 1 NORTH, RANGE 72 WEST OF THE 6TH P.M.; SAID POINT BEING NORTH 85°00'00\"

I chose this area because

- 1) it is the furthest from the creek
- 2) it was the "flattest".

- Ⓢ well (not done yet)
- Ⓜ inactive mine (blocked)
- Ⓟ parking areas (previous owners)

Setbacks from limits      Setback from creek

North 60'  
South 60'  
West 77'

78' - 80'

CERTIFIED TO: HAROLD L. & JANET STOGSDILL

I HEREBY CERTIFY THAT THIS LAND SURVEY PLAT WAS MADE UNDER MY DIRECT RESPONSIBILITY, SUPERVISION, AND CONTROL ON THE 8TH DAY OF MAY, 2006, IN ACCORDANCE WITH THE REQUIREMENTS OF SECTION 18-6-106, C.R.S., AS AMENDED; THAT THE REAL PROPERTY SURVEYED IS LOCATED WITHIN THE COUNTY OF BOULDER, STATE OF COLORADO, AND IS UNINCORPORATED AND DESCRIBED AS SHOWN ON THE ACCOMPANYING MAP; AND THAT THE BEST OF MY KNOWLEDGE AND BELIEF, THIS MAP OR PLAT IS TRUE AND CORRECT.

*Matthew E. Seibert*  
MATTHEW E. SEIBERT  
COLORADO LICENSED PROFESSIONAL  
LAND SURVEYOR NO. 27225

LAND SURVEY PLAT ON A PORTION OF THE BROWN PLACER, U.S.M.S. NO. 209, LOCATED IN THE E1/2 OF SECTION 20, T1N, R72W OF THE 6TH P.M., COUNTY OF BOULDER, STATE OF COLORADO FOR: JANET STOGSDILL

DRIZEL, BARRELL & CO. ENGINEERS/SURVEYORS

1000 WEST STREET BOULDER COLORADO 80502 4292-6

DRIZEL, BARRELL & CO. ENGINEERS/SURVEYORS

1000 WEST STREET BOULDER COLORADO 80502 4292-6

DRIZEL, BARRELL & CO. ENGINEERS/SURVEYORS

1000 WEST STREET BOULDER COLORADO 80502 4292-6

DRIZEL, BARRELL & CO. ENGINEERS/SURVEYORS

1000 WEST STREET BOULDER COLORADO 80502 4292-6

10861 FOURTILE CANYON DRIVE

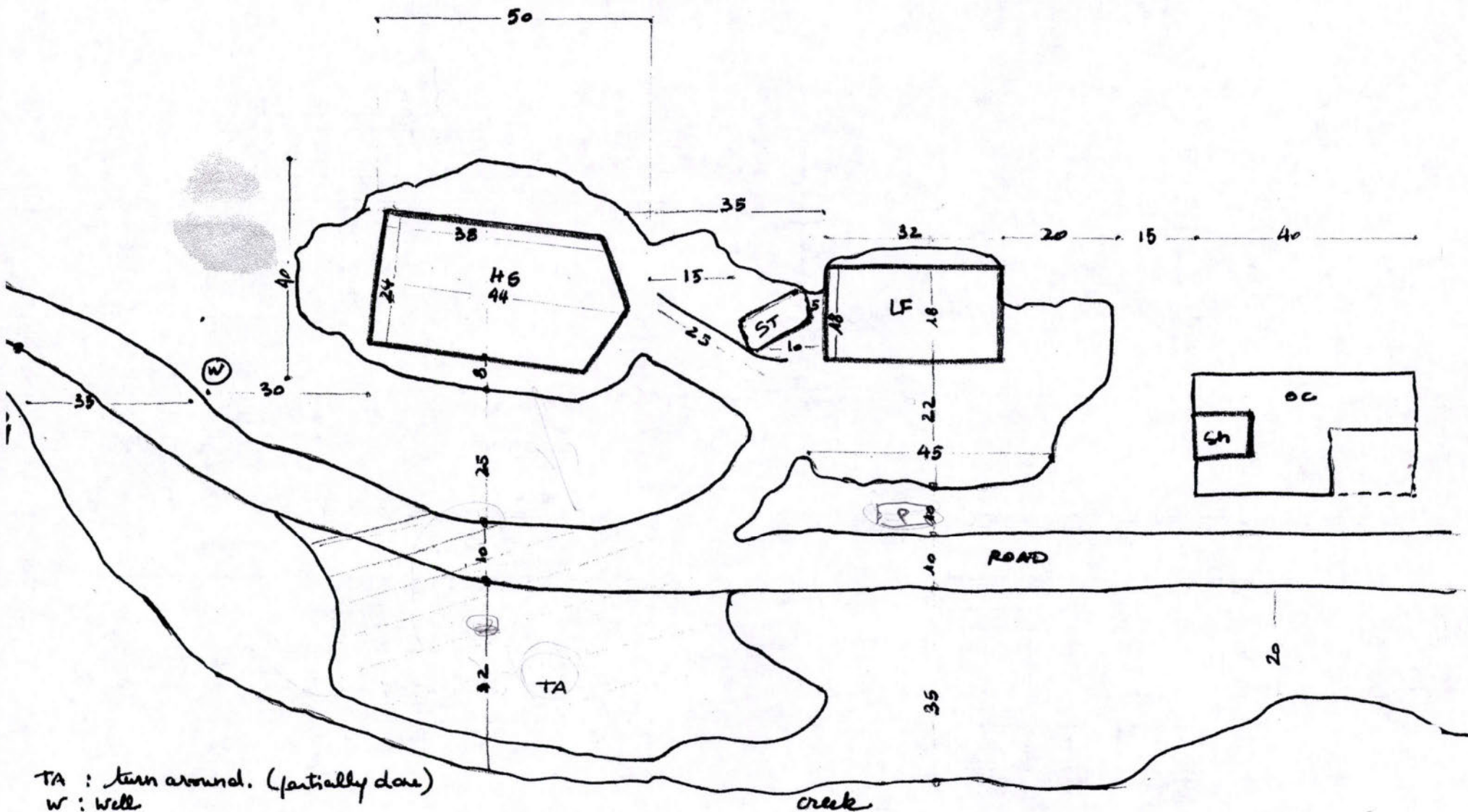

TA : turn around. (partially done)

W : well

△ : land limit

HS : house 44x24

ST : septic tank 15x5

LF : leach field 32x18

Sh : Shed 10x8

10 5

10861 Fourmile - DOUARDIER J.

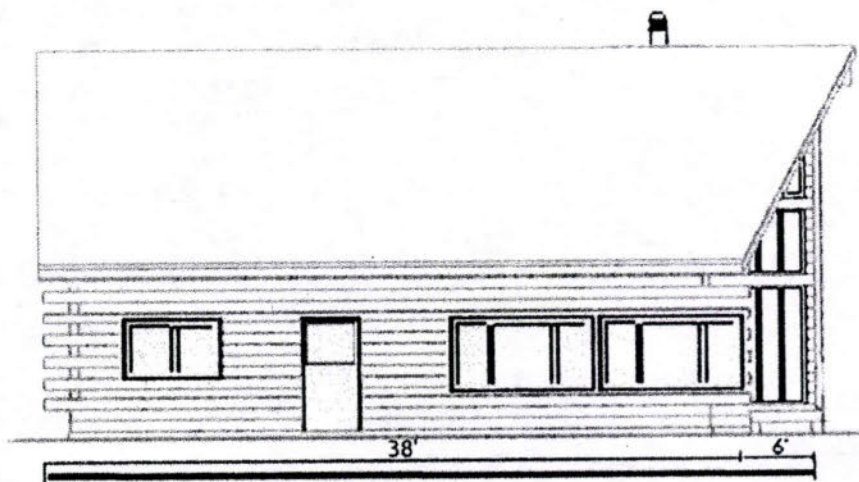

face south

44'

LEFT ELEVATION

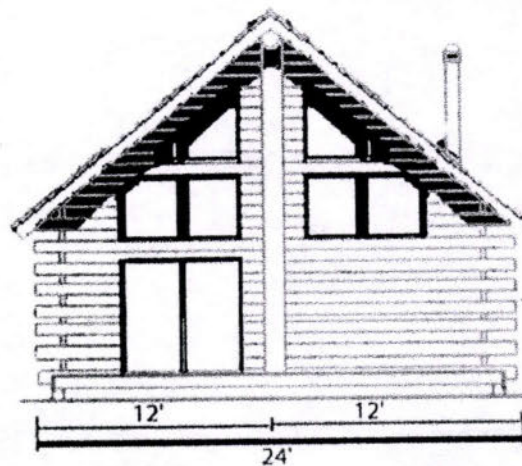

12'

12'

24'

face east

FRONT ELEVATION

logs natural wood

Dlogs: 8"x8"

shingles green

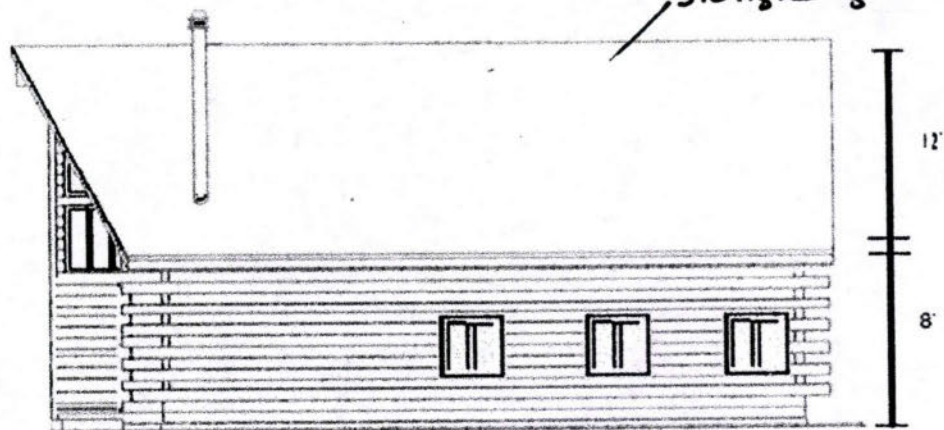

12'

8'

face north

RIGHT ELEVATION

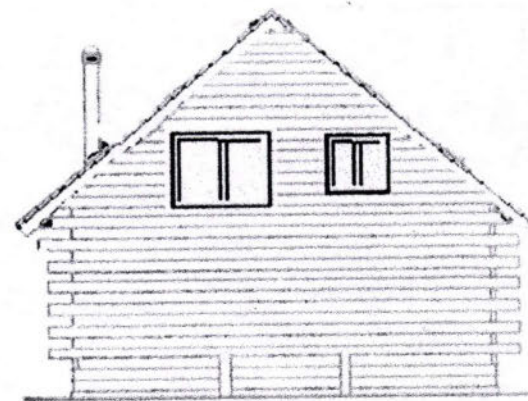

face west

REAR ELEVATION

Villa Paris, Colorado

thermopan

2x 96"x48"

1x 60"x48"

1x 60"x36"

4x 36"x36"

1x 72"x80"

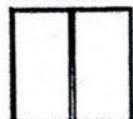
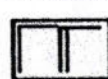
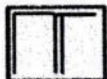
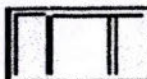

# 01 Elevations

17/08/2007

Paris,

10861 Fourmile CANYON Drive

Bourdiere J.

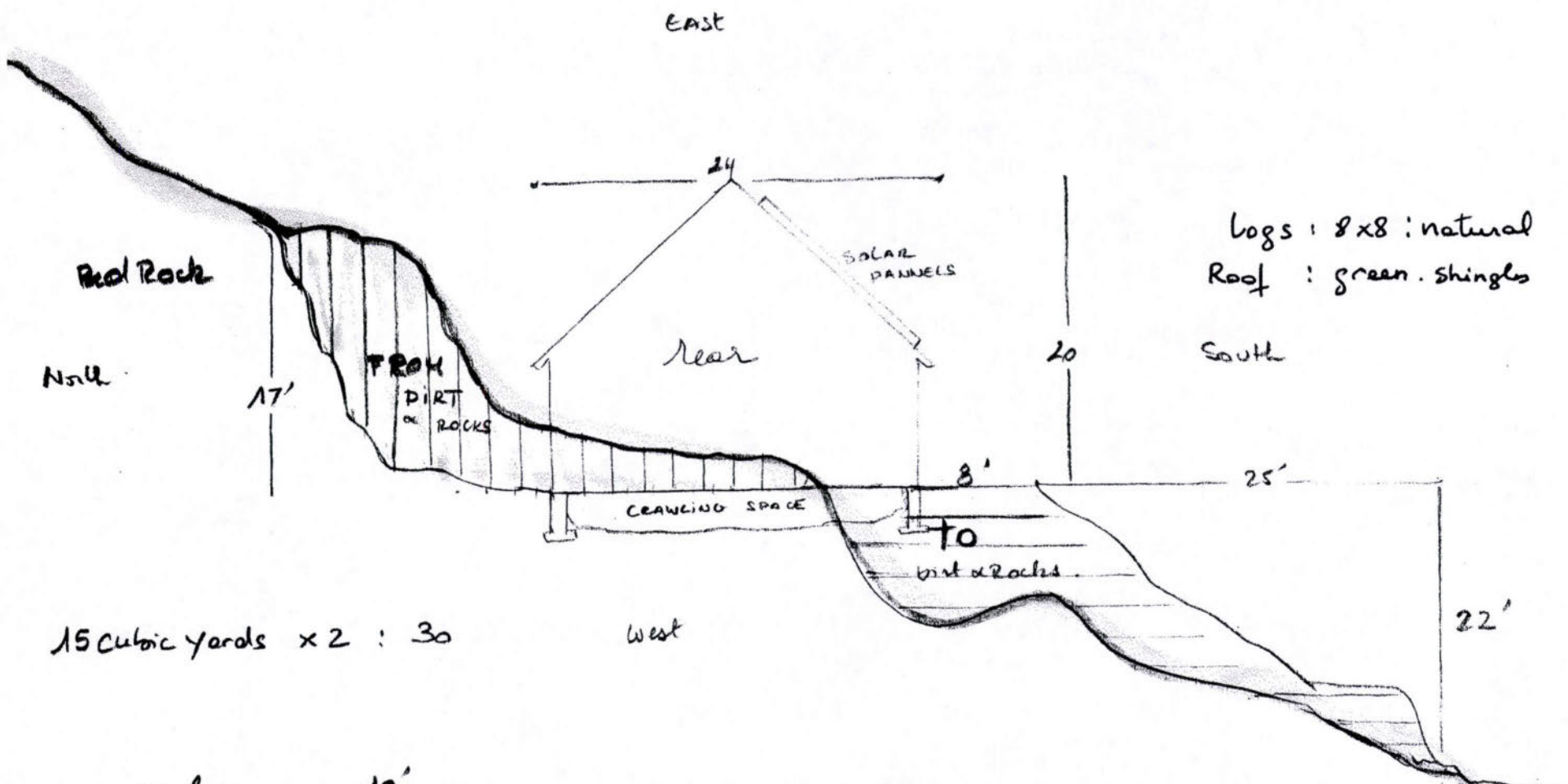

logs : 8x8 : natural  
 Roof : green. shingles

old  
 less } done



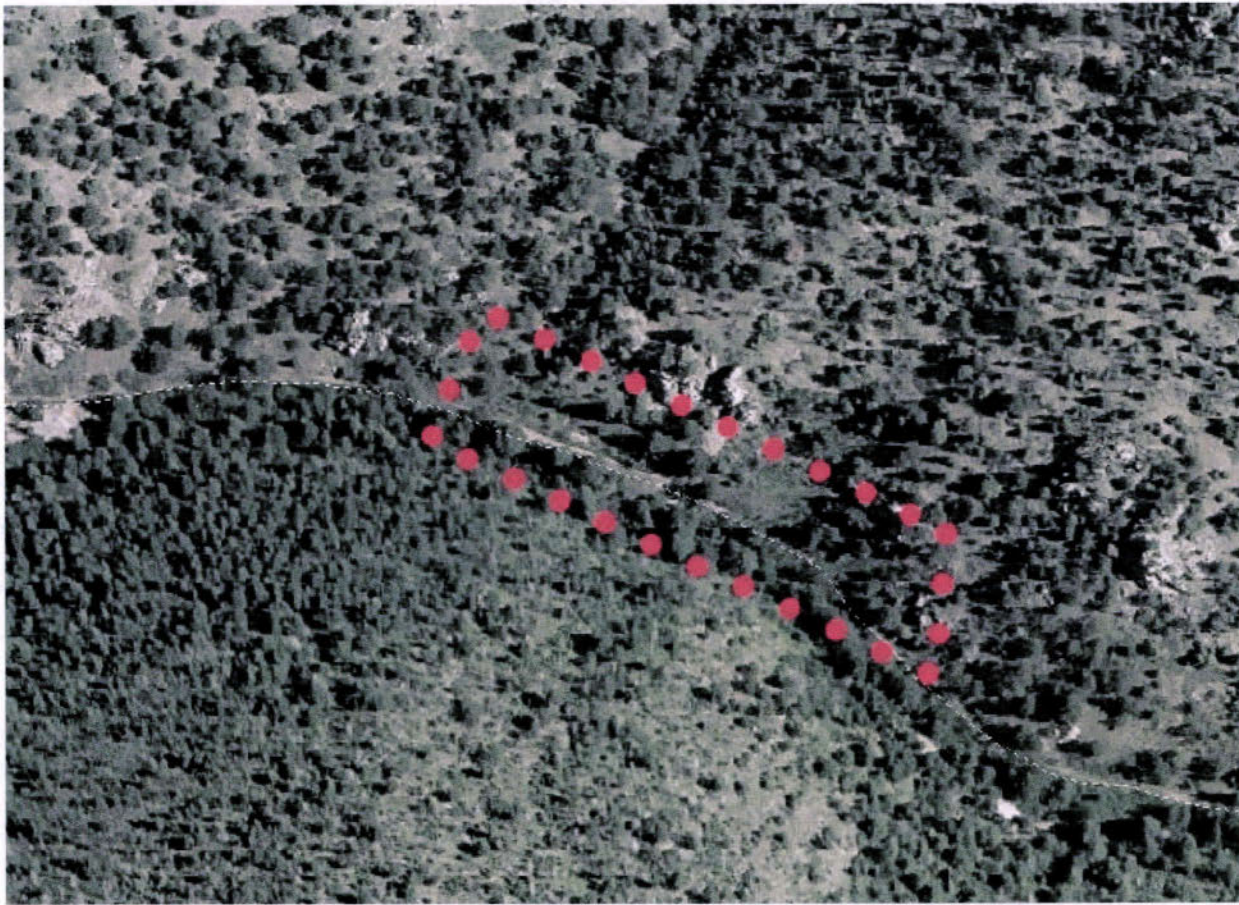

## Colorado State Forest Service Wildfire Mitigation Plan Data Form

Please be specific. Fill out the data form as completely and as accurately as possible, **do not** leave any blanks. Leaving blanks can delay the process of your wildfire mitigation plan. You may email it to Matthew Jedra at [mjedra@lamar.colostate.edu](mailto:mjedra@lamar.colostate.edu) or fax it to 303-823-5768, or bring it to the scheduled appointment.

The cost of the Wildfire Mitigation Plan is \$300.00. An invoice will be included when you receive the plan. Payment is due within 30 days from the date of the invoice. Any **Bolded** categories will be filled in by the Colorado State Forest Service (CSFS) representative at the time of initial site visit. If you have any questions about this form please contact Matthew Jedra at 303-823-5774.

-----  
**Inspection Date:** \_\_\_\_\_

Landowner name: BOURDIER Juliette

Mailing address: 379 St Tall Court

City, State, Zip: Louisville Co 80027

Site address: 10861 Fourmile Canyon

Phone number: 720 240 1492

Road access: (Directions from main access road)  
\_\_\_\_\_  
\_\_\_\_\_

Docket number: SPR 07-090 (SPR, SPRW, LU, Etc.)

Section: 20

Township: 1N

Range: 72W

Legal Description:  
\_\_\_\_\_  
\_\_\_\_\_

Elevation: 8600 (feet)

Lot size: 2.02 (Acres)

Driveway length: 575' (Actual length in feet from road to home)

Driveway trees removed: few (few/many/none)

House design: logs 8" D (moderately complex – any shape with a few alcoves or complex – any shaped with a number of alcoves complex design)

Home buffer material: gravel (Material that is spread 5 ft. wide around the house - stone/crushed gravel/decorative stone)

Roof Design: \_\_\_\_\_ (moderately complex/complex)

Roof material: \_\_\_\_\_ (Class A- Asphalt shingles/concrete tiles/metal (wood roof is not permitted in Boulder County))

Soffit type and thickness: \_\_\_\_\_ (3/4" Plywood or 3/8" hardboard/cement board)

Siding material: logs 8" (Cement/hardboard/log/stucco/stone/wood - **wood siding is not permitted on high hazard sites**)

Windows (#): 13 (number of windows in the structure)

Window Size: \_\_\_\_\_ (On average: small - <3x4', medium - 4x5', large <5x6')

Window Frames: vinyl (Wood or aluminum clad wood/ **vinyl is not permitted**)

Window Aspect: South (Dominant viewing direction)

Window Construction: LOWE (Low E- Coating/Tempered glass/etc...)

Window Wells: \_\_\_\_\_ (Number and location if present, these are windows that site below ground level, usually in a basement)

Sliding Glass Doors: 1 east (Location and Number)

Door Material: \_\_\_\_\_ (Wood/steel/fiberglass/composite)

Deck material: \_\_\_\_\_ (type of composite materials, **wood is not permitted**)

Deck Description: \_\_\_\_\_ (Enclosed deck/open deck/enclosed underneath/open underneath)

Deck support type: \_\_\_\_\_ (Timber posts/logs/steel/concrete/decorative stone)

Deck buffer material: \_\_\_\_\_ (Crushed rock/gravel/decorative stone)

Deck weed barrier: \_\_\_\_\_ (Fiberglass/polyester)

Number of Structures: 3 (All structures to be present, including sheds, garages and out buildings)

Existing Structures: 1 shed 8x10 (House/barn/garage/etc.)

New Structure: 1 shed 10x10 (House/Barn/garage/new addition/etc...)

Structure Square feet: 1,300 (Total sq.ft. of structure – **this must be accurate and match the sq.ft that you submitted for SPR, if it has changed, please specify**)

Structure aspect: South (Dominant facing direction/view, N, S, E, W)

Utility Location: none (Pole/buried: Direction and distance from residence – N, S, E, W/20ft, 30ft, 40ft, etc...)

satellite dish for phone & net

Detached Garage (if applicable): none (Total square feet)

Out buildings: 2 sheds 28x10 (Total square feet of any and all sheds, cabins, ect...)

Leach field: 18x32 (Direction and distance from residence – N, S, E, W/20ft, 30ft, 40ft, etc...)  
35' from house East side

Cistern size (if applicable): 1,800 (gallons - <2,000 sq.ft – 1,800 gal., >2,000 to 2,500 sq.ft – 2,400 gal., >2,400 gal. to 3,599 – 3,600 gal., and >3,600 full interior NFPA 13 D Sprinkler system per Boulder County)

Cistern Location: South 55' (Direction and distance from residence – N, S, E, W/20ft, 30ft, 40ft, etc...)

Cistern Type: 2 (Domestic Cistern) or + (Fire Cistern)

Making a donation to community cistern : \_\_\_\_\_ (Yes or No)  No

Have you talked to the local fire department : \_\_\_\_\_ (Yes) or No Butt Gibson

Are you required to have a sprinkler system : \_\_\_\_\_ (Yes or No)  No (If your house/addition is greater than 3,600 sq.ft. you are required to have an a full interior NFPA 13 D Sprinkler system per Boulder County)

Water supply: \_\_\_\_\_ (Well or main line)  
Well (if applicable): 30 ft West (Direction and distance from residence – N, S, E, W/20ft, 30ft, 40ft, etc...)  
Propane or natural gas: yes propane  
Propane Tank location: South East 50' (Direction and distance from residence – N, S, E, W/20ft, 30ft, 40ft, etc...)  
Slash disposal: fire wood (Chipped/hailed/burned/lop-scatter)  
Can you provide a copy of a map with locations : \_\_\_\_\_ (Yes or No)  
Comments: \_\_\_\_\_

**This part will be filled out by the CSFS inspecting forester**

**FPD:** \_\_\_\_\_  
**Dominant fuel type:** \_\_\_\_\_ (Grass/forbs/shrubs/slash/etc)  
**Dominant overstory:** \_\_\_\_\_  
**Co-dominant overstory:** \_\_\_\_\_  
**Fuel model type:** \_\_\_\_\_  
**Aspect:** \_\_\_\_\_ (Direction of slope)  
**Slope:** \_\_\_\_\_ (Percent)  
**Building site:** \_\_\_\_\_ (Chimney/saddle/valley/ridge/mid-slope)  
**Site moisture:** \_\_\_\_\_  
**Natural fire barrier:** \_\_\_\_\_  
**Insect & Disease Diagnosis:** \_\_\_\_\_  
**Comments:** \_\_\_\_\_