



Colorado State University
Fort Collins, Colorado 80523-5060
(970) 491-6303
FAX: (970) 491-7736

June 23, 2003

John Snyder
P. O. Box 67
Bellvue, CO 80512

Dear Mr. Snyder,

Thank you for your participation in the Wildland Urban Interface Incentives D-Space Program. Your project, # 7110-001-53, was approved in February for \$9,625. We have received many applications for limited funding for fuels mitigation work in this program. In order to provide assistance to other landowners and due to lack of funding we had to deny your second application.

To ensure prompt payment on your current thinning project, please complete the designated work, contact the Fort Collins District for certification and have your Accomplishment Report submitted by September 1, 2003. We appreciate your efforts in reducing hazardous fuels and improving forest health condition.

Sincerely,

A handwritten signature in cursive script that reads "Jan J. Hackett".

Jan J. Hackett
WUI Incentives Program Manager

Cc: Dave Farmer

File Copy



Fort Collins District
5075-Campus Delivery, CSU
Fort Collins, CO 80523-5075
(970) 491-8660
FAX (970) 491-8645

September 30, 2003

Christian Collinet
235 Goblins Castle Rd.
Estes Park, CO 80517

Mr. Collinet,

Regretfully, we were not able to fund your Wildland Urban Interface Incentives D-Space Program (WUI) grant request. There was simply not enough funding to approve all the grant requests received at our office.

Your application will be kept on file for approximately one year and you will be notified if funding becomes available during that time period.

If you have any questions, please contact our office at (970) 491-8660.

Sincerely,

A handwritten signature in black ink that reads "David A. Farmer". The signature is written in a cursive, flowing style.

David A. Farmer
Assistant District Forester

WILDLAND URBAN INTERFACE INCENTIVES
D-SPACE PROGRAM
APPLICATION FOR COST-SHARE
2003

PROJECT NUMBER: _____
(For Official Use Only)

NAME: CHRISTIAN COLLINET

MAILING ADDRESS: 235 GOBLINS CASTLE RD.

City: ESTES PARK State: CO

Zipcode: 80517

TELEPHONE NO: 970-586-6258

PROJECT LOCATION/LEGAL DESCRIPTION: 235 GOBLINS CASTLE RD. / LEGNOTH LEGAL IN
SECTION 27 RANGE 4N
TOWNSHIP 73N

PRACTICES TO BE COMPLETED BY: ABOVE NAMED OWNER

Practice Title	Quantity Requested	Quantity Approved	Rate	C/S Amount Requested	C/S Amount Approved
D-Space	# <u>1</u>		\$ 1,200	<u>1200 -</u>	
Thinning	<u>10</u> acres		\$ 500	<u>5000 -</u>	
Pruning	<u>10</u> acres		\$ 75	<u>750 -</u>	
Broadcast Burn	acres		\$ 200		
Slash Disposal - Burn	acres		\$ 100		
Slash Disposal - Haul	acres		\$ 300		
Slash Disposal - Chip	<u>10</u> acres		\$ 300	<u>3000 -</u>	
Fuel Break	acres		\$ 1,200		

Total: 9950 - ??

Request for cost-share assistance under this program is to meet the objective stated above. If cost-sharing is approved for the practice requested, I agree to cover expenses at the time of implementation, knowing I will be receiving cost-share funds not exceeding 50% of actual cost. **I understand that I will not be reimbursed for any expenses incurred prior to approval of my application.** Work must be completed according to approved plan and application, and meet Colorado State Forest Service guidelines (6.302). There are no partial payments.

LANDOWNER SIGNATURE: [Signature]

DATE: 7/26/03

CSFS REVIEW AND APPROVAL: _____ DATE: _____

C/S AMOUNT APPROVED: \$ _____

Program eligibility is without regard to race, color, religion, national origin, age, gender, sexual orientation, veteran status or disability. For more information contact your local Colorado State Forest Service District Office.

Colorado
State
FOREST
SERVICE

2003 SFA Grants

COLORADO STATE FOREST SERVICE - Fort Collins District
Landowner Information Tracking Sheet

Date 7/8/03

Client Name Christian Collins

Address 235 Goblins Castle RD

City Estes Park State CO

Zip Code 80517

Phone # 586-6258

Total Acres 10

Area: Allenspark
 Big Thompson Canyon
 Buckhorn Canyon
 Cedar Park: F__ L__
 Cherokee Park
 Crystal Lakes: F__ L__
Estes Park
 Glacier View: F__ L__
 Glen Haven
 Harriman Heights
 Laramie River
 Lower Poudre Canyon
 Other _____
 Pingree
 Pinewood Lake
 Pinewood Springs
 Plains/Communities
 Redfeather
 Red Mountain
 Retreat: F__ L__
 Rist Canyon
 Upper Poudre Canyon

Pest/Problem/Request _____

Host Plant _____

Contact: Phone Site e-mail mail office

MPB Concern?	YES NO
Treatment Type:	# Trees Treated
Control	
Prevention	
Acres treated	
Acres surveyed	

Wildfire Safety Review?	<u>YES</u> NO
Type of Assistance:	
D-space	<u>X</u>
General Information	<u>X</u>
Fire Rehabilitation	
Fuel Break	<u>X</u>
Acres marked	
Acres treated	
Acres surveyed	<u>10</u>

Landowners assisted 1

Assisting Forester Butler

GPS Coordinates:

13T 045 3201 UTM
4458880

Comments/Notes:

FLEP/Dspace Grant info
Any firewood buyers?

Follow up needed? YES NO
 Follow up completed? YES NO



WILDLAND URBAN INTERFACE INCENTIVES
D-SPACE PROGRAM - 2003
MANAGEMENT PLAN

CHRISTIAN & DIANE COLLINET

Landowner

235 GOBLINS CASTLE RD.

Mailing Address

ESTES PARK, CO 80517

City, State, Zip Code

235 GOBLINS CASTLE RD.

Project Physical Address:

Project Legal Description:

27
Section

4N
Township

73W
Range

970-586-6258

Telephone

10

Plan acres

Prepared by:

Resource Professional

Date

The Wildland Urban Interface Incentives Program management plan,, prepared at my request, reflects objectives that I have for my property to reduce hazardous fuels. It contains implementation recommendations that have been reviewed with me by a natural resource professional. I agree to implement this practice as designed and planned.

[Signature]
Landowner Signature

7/26/03
Date

CSFS Approval

Date

Colorado
State
FOREST
SERVICE

WILDLAND URBAN INTERFACE INCENTIVES D-SPACE PROGRAM PLAN

OBJECTIVES: What do you want to achieve by this practice? (If more than one objective, list in order of priority).

Example: To reduce the risk of mountain pine beetle, and with the proper slash disposal, improve forest health.

TO IMPROVE D-SPACE THROUGH FOREST THINNING, TREE PRUNING,
; SLASH DISPOSAL THROUGH CHIPPING; AS WELL AS IMPROVE FOREST HEALTH.

CURRENT NATURAL RESOURCE CONDITIONS:

Vegetative cover (trees, shrubs, grasses) on the property:

HEAVILY FORESTED TRACT OF LODGEPOLE PINE, LIMBER PINE, SPRUCE VARIETIES
; SOME ASPEN.

Fire hazard rating and risk factors of the area:

HEAVILY FORESTED WITH LOTS OF DEAD; DOWN TREES; LOWER LIMBS HAVING NEVER
BEEN TRIMMED ; MUCH THINNING TO BE COMPLETED. LOTS OF LADDER-FUEL.

Summary of insect and disease presence, damage, or risk, including information on significant incidents, historical and current:

SOME MITLEDE PRESENT, NO MITIGATION DONE.

Soil Type(s) and limitations:

LIMITED SOIL DEPTH OVER DECOMPOSING GRANITE. MANY TREES VULNERABLE TO WIND
; EROSION.

Wetlands present:

STREAM RUNS ALONG NORTHERN PROPERTY BOUNDARY. SIGNIFICANT WILDFLOWERS ; WILDLIFE
ACTIVITY PRESENT.

Wildlife (or sign) present:

FREQUENT DEER, ELK, COYOTE, SMALL MAMMALS ; BIRDS. OCCASSIONAL BEAR ; WILD CATS.

Threatened or Endangered plants or animals that may inhabit the property:

NOT KNOWN.

Noxious weeds present:

THIS YEAR NOTICED SOME CANADIAN THISTLE.

Cultural or historic resources on the property:

HISTORICAL "RANGE" OF ENOS MILLS HOMESTEAD. FREQUENT REFERENCES TO THIS AREA IN MANY
OF HIS BOOKS.

Recreational use on the property:

HIKING.

WILDLAND URBAN INTERFACE INCENTIVES D-SPACE PROGRAM PLAN DESIGN

Sketch project area and design. Include structures and landmarks. Indicate, by location, fuels reduction practices to be implemented. Where appropriate, illustrate distances. Illustrate road access.

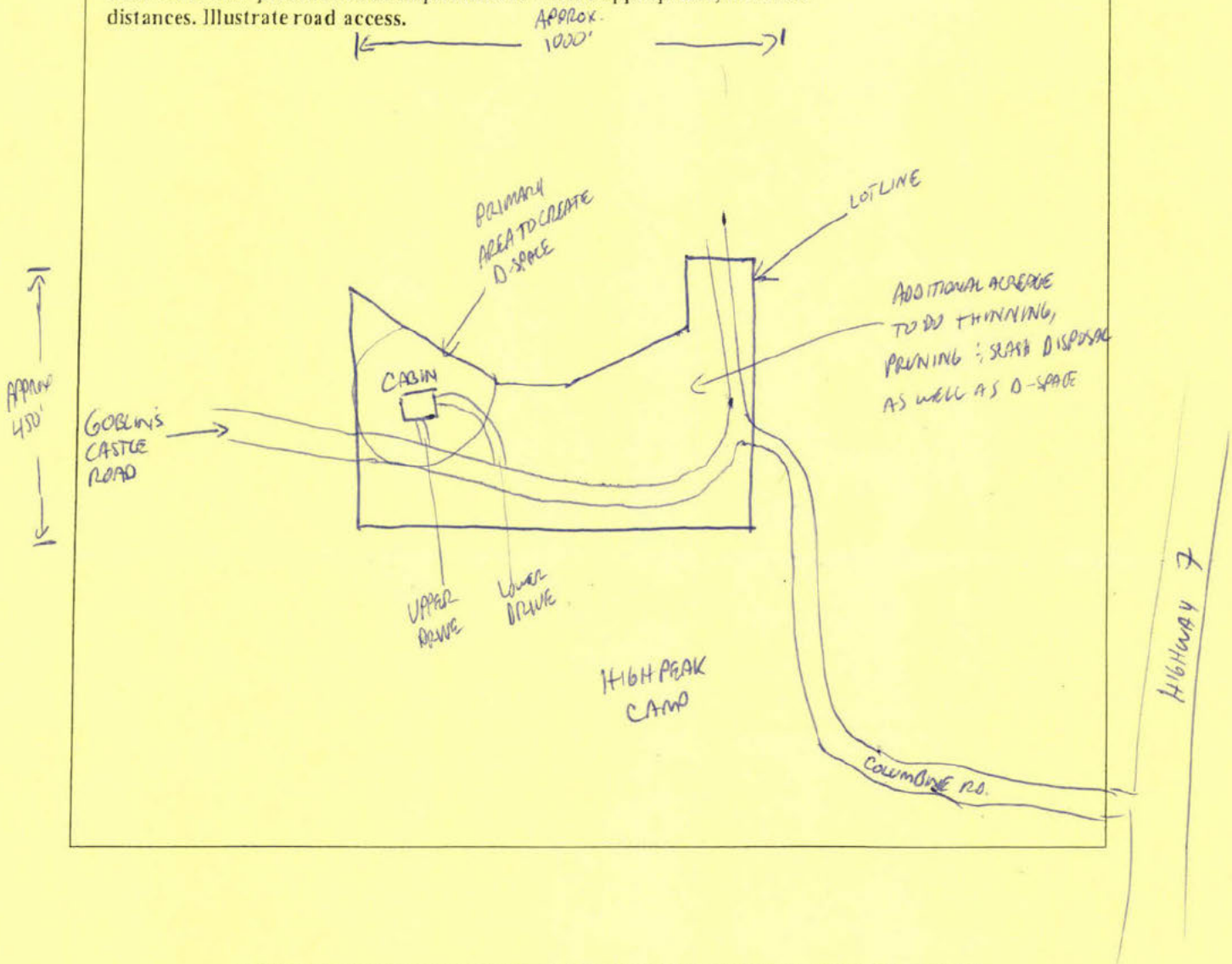

LIST PRACTICE WITH PROJECTED COMPLETION DATE:

PRACTICE/OTHER SPECIFICATIONS	COMPLETION DATE
D-SPACE	2001-2005
THINNING, PRUNING, SCALP DISPOSAL THROUGH CHIPPING	ONGOING. CHIPPING OPERATION
(WITH GRANT \$, THESE CAN BE ACCOMPLISHED WITHIN	2-4X ANNUALLY. THINNING
12 MONTHS - 24 MONTHS)	PRUNING THROUGHOUT YEAR.

SEE REVERSE →

THE PLAN I HAVE IS A MULTI-YEAR ONE, CONSIDERING NO FOREST FUELS REDUCTION HAS EVER BEEN DONE ON THIS PROPERTY. CURRENTLY, MY NEIGHBOR (JACK KOLHNER, #234 GOBLINS CASTLE ROAD) AND I RENT A CHIPPER 2-4X ANNUALLY TO DISPOSE OF SLASH WE PILE THROUGHOUT THE YEAR, ~~AND~~ TO ACCOMPLISH THE THINNING & SLASH PILE-UP I EMPLOY SOME LIMITED LABOR ASSISTANCE 2X ANNUALLY, BUT DO MOST OF IT MYSELF.

THIS INCENTIVE TO ASSIST IN SPEEDING UP THE PROCESS IS OF GREAT INTEREST TO BOTH ME & JACK! WE HOPE TO REACH OUR GOALS OF CREATING DEFENSIBLE SPACE ON THESE FOREST PROPERTY/WILDLAND-URBAN INTERFACE MORE EFFICIENTLY WITH THE FINANCIAL HELP OF THIS GRANT.

THANK YOU FOR YOUR CONSIDERATION. PLEASE CALL WITH ANY QUESTIONS —

CHRISTINA J. COLCLOUGH

File Copy



Fort Collins District
5075-Campus Delivery, CSU
Fort Collins, CO 80523-5075
(970) 491-8660
FAX (970) 491-8645

September 30, 2003

Lynden Jones
11061 WCR 18E
Loveland, CO 80537

Mr. Jones,

Regretfully, we were not able to fund your Wildland Urban Interface Incentives D-Space Program (WUI) grant request. There was simply not enough funding to approve all the grant requests received at our office.

Your application will be kept on file for approximately one year and you will be notified if funding becomes available during that time period.

If you have any questions, please contact our office at (970) 491-8660.

Sincerely,

A handwritten signature in cursive script that reads "Dave Farmer".

David A. Farmer
Assistant District Forester

441-8645

WILDLAND URBAN INTERFACE INCENTIVES
D-SPACE PROGRAM
APPLICATION FOR COST-SHARE
2003

PROJECT NUMBER: _____

(For Official Use Only)

NAME: LYNDEN JONESMAILING ADDRESS: 11061 WCR 18ECity: LOVELAND State: COZipcode: 80537TELEPHONE NO: 663-2293PROJECT LOCATION/LEGAL DESCRIPTION: PINEWOOD MTN ESTATES
2.4M FROM CR18EPRACTICES TO BE COMPLETED BY: HOMEOWNER; CONTRACTOR

Practice Title	Quantity Requested	Quantity Approved	Rate	C/S Amount Requested	C/S Amount Approved
D-Space	#		\$ 1,200		
Thinning	5 acres		\$ 500		
Pruning	acres		\$ 75		
Broadcast Burn	acres		\$ 200		
Slash Disposal - Burn	acres		\$ 100		
Slash Disposal - Haul	acres		\$ 300		
Slash Disposal - Chip	5 acres		\$ 300		
Fuel Break	acres		\$ 1,200		

Total: _____

Request for cost-share assistance under this program is to meet the objective stated above. If cost-sharing is approved for the practice requested, I agree to cover expenses at the time of implementation, knowing I will be receiving cost-share funds not exceeding 50% of actual cost. I understand that I will not be reimbursed for any expenses incurred prior to approval of my application. Work must be completed according to approved plan and application, and meet Colorado State Forest Service guidelines (6.302). There are no partial payments.

LANDOWNER SIGNATURE: _____

DATE: 8.28.03

CSFS REVIEW AND APPROVAL: _____

DATE: _____

C/S AMOUNT APPROVED: \$ _____

Program eligibility is without regard to race, color, religion, national origin, age, gender, sexual orientation, veteran status or disability. For more information contact your local Colorado State Forest Service District Office.

Colorado
State
FOREST
SERVICE

2003 SFA Grants

File Copy



Fort Collins District
5075-Campus Delivery, CSU
Fort Collins, CO 80523-5075
(970) 491-8660
FAX (970) 491-8645

September 30, 2003

Edwin Lucia & Barbara Lucia-Oskroba
PO Box 934
LaPorte, CO 80535

Mr. Lucia and Mrs. Lucia-Oskroba,

Regretfully, we were not able to fund your Wildland Urban Interface Incentives D-Space Program (WUI) grant request. There was simply not enough funding to approve all the grant requests received at our office.

Your application will be kept on file for approximately one year and you will be notified if funding becomes available during that time period.

If you have any questions, please contact our office at (970) 491-8660.

Sincerely,

A handwritten signature in cursive script that reads "Dave Farmer".

David A. Farmer
Assistant District Forester

WILDLAND URBAN INTERFACE INCENTIVES
D-SPACE PROGRAM - 2003
MANAGEMENT PLAN

JUL 3 2003

Edwin Lucia Barbara Lucia-Oskroba
Landowner

PO Box 934

Mailing Address

Laporte, Co 80535

City, State, Zip Code

100 Canyon Gulch Ct

Project Physical Address:

Project Legal Description: 3 7 North 70 West
Section Township Range

970 482 5462
Telephone

5 to 10 acres
Plan acres

Prepared by:

Resource Professional

Date

The Wildland Urban Interface Incentives Program management plan,, prepared at my request, reflects objectives that I have for my property to reduce hazardous fuels. It contains implementation recommendations that have been reviewed with me by a natural resource professional. I agree to implement this practice as designed and planned.

[Signature]
Landowner Signature

7 3 03
Date

CSFS Approval

Date

Colorado
State
FOREST
SERVICE

WILDLAND URBAN INTERFACE INCENTIVES
D-SPACE PROGRAM
APPLICATION FOR COST-SHARE
2003

PROJECT NUMBER: _____
(For Official Use Only)

NAME: EDWIN LUCIA

MAILING ADDRESS: PO Box 934

City: LAFORTE State: CO

Zipcode: 80535

TELEPHONE NO: 482 5462

PROJECT LOCATION/LEGAL DESCRIPTION: 100 Canyon Gulch
Bellvue, CO 80512

PRACTICES TO BE COMPLETED BY: ASAP

Practice Title	Quantity Requested	Quantity Approved	Rate	C/S Amount Requested	C/S Amount Approved
D-Space	#		\$ 1,200		
Thinning	<u>5-10</u> acres		\$ 500	<u>2500</u>	
Pruning	acres		\$ 75		
Broadcast Burn	acres		\$ 200		
Slash Disposal - Burn	<u>5</u> acres		\$ 100	<u>500</u>	
Slash Disposal - Haul	acres		\$ 300		
Slash Disposal - Chip	<u>3</u> acres		\$ 300	<u>900</u>	
Fuel Break	acres		\$ 1,200		

Total: 3900.00

Request for cost-share assistance under this program is to meet the objective stated above. If cost-sharing is approved for the practice requested, I agree to cover expenses at the time of implementation, knowing I will be receiving cost-share funds not exceeding 50% of actual cost. **I understand that I will not be reimbursed for any expenses incurred prior to approval of my application.** Work must be completed according to approved plan and application, and meet Colorado State Forest Service guidelines (6.302). There are no partial payments.

LANDOWNER SIGNATURE: [Signature]

DATE: 7 3 03

CSFS REVIEW AND APPROVAL: _____ DATE: _____

C/S AMOUNT APPROVED: \$ _____

Program eligibility is without regard to race, color, religion, national origin, age, gender, sexual orientation, veteran status or disability. For more information contact your local Colorado State Forest Service District Office.

Colorado
State
FOREST
SERVICE

2003 SFA Grants

WILDLAND URBAN INTERFACE INCENTIVES D-SPACE PROGRAM PLAN

OBJECTIVES: What do you want to achieve by this practice? (If more than one objective, list in order of priority).

Example: To reduce the risk of mountain pine beetle, and with the proper slash disposal, improve forest health.

Areas need 70% thinning & removal of beetle & mistletoe infestation.

CURRENT NATURAL RESOURCE CONDITIONS:

Vegetative cover (trees, shrubs, grasses) on the property:

Fire hazard rating and risk factors of the area:

Whale Rock Road - ~~worst~~ worst fire hazard along front range

Summary of insect and disease presence, damage, or risk, including information on significant incidents, historical and current:

The longer I wait to remove infestation - the more beetles & mistletoe spread.

Soil Type(s) and limitations:

Wetlands present:

Wildlife (or sign) present:

Threatened or Endangered plants or animals that may inhabit the property:

Noxious weeds present: Thistle & cheat grass & leafy spurge

Cultural or historic resources on the property:

Recreational use on the property:

WILDLAND URBAN INTERFACE INCENTIVES D-SPACE PROGRAM PLAN DESIGN

Sketch project area and design. Include structures and landmarks. Indicate, by location, fuels reduction practices to be implemented. Where appropriate, illustrate distances. Illustrate road access.

//// areas to
thin & burn

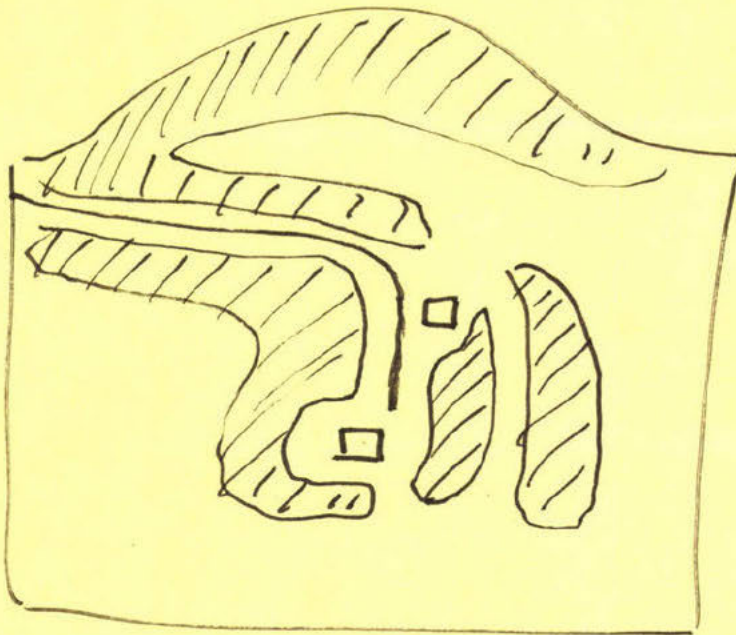

LIST PRACTICE WITH PROJECTED COMPLETION DATE:

PRACTICE/OTHER SPECIFICATIONS	COMPLETION DATE
thinning trees	
slash piles to be burned	
over the winter as conditions	
allow	

File Copy



Fort Collins District
5075-Campus Delivery, CSU
Fort Collins, CO 80523-5075
(970) 491-8660
FAX (970) 491-8645

September 30, 2003

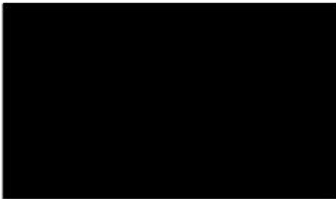

Regretfully, we were not able to fund your Wildland Urban Interface Incentives D-Space Program (WUI) grant request. There was simply not enough funding to approve all the grant requests received at our office.

Your application will be kept on file for approximately one year and you will be notified if funding becomes available during that time period.

If you have any questions, please contact our office at (970) 491-8660.

Sincerely,

A handwritten signature in cursive script that reads "David A. Farmer".

David A. Farmer
Assistant District Forester



SEP 3 2003

August 29, 2003

Dear Mike Babler,

Please accept our application for the D-Space Grants Cost-Share. You will notice that we are planning to spend about \$9,500 in labor and supplies from September 2003 to September 2004. If approved for the cost-share program it will offset our expenses by 50%. Please note that we have also applied for the Forest Land Enhancement Program; the application was for nearly the same work to be completed, therefore, only one should be approved or only parts of both.

Since we have been admitted into the Forest Agricultural program we have focussed upon thinning in order to promote forest health, gain forest products and reduce fuels. We have thinned approximately 3.25 acres in 2001, 3.25 acres in 2002 and 0.5 acres this year so far, 7 acres total. However, we have not done any serious removal of the waste we have produced. We did use a lot of logs for our home building and firewood, and mulch for the garden but most of the waste remains in the woods in piles waiting to be burned.

If approved for the cost-share program we would like to thin and prune the additional 2.75 acres that is part of our 2003 commitment and also complete the 3.25 acres as part of our 2004 commitment; 6 acres total. Also, we would like to burn all the piles that were created in the past as well as the piles that will be created on the newly thinned acreage; 13 acres total.

To complete these two projects both of us plan to work for about 9 weeks, 44 hours/wk at the labor equivalent rate of \$11.68/hr; totalling \$9,250.56. The additional \$249.44 will be spent on gasoline, diesel, bar oil, chain saw files, chains, etc.

The area we are intending to work is the upper one half of our property. With the forest meadow that does not need thinning taking up approximately 7.5 acres in that upper half, the additional 13 acres is half of 40 total forested acres we own (the upper half nearest the house).

Thank you for your time in considering our application. Please call if there are any questions.

Sincerely,



WILDLAND URBAN INTERFACE INCENTIVES
D-SPACE PROGRAM
APPLICATION FOR COST-SHARE
2003

PROJECT NUMBER: _____
(For Official Use Only)

NAME: _____
MAILING: _____

Zipcode: 80515

TELEPHONE NO: _____

PROJECT LOCATION/LEGAL DESCRIPTION: NW 1/4 of NE 1/4 Section 25-T6N-R71W-6PM

PRACTICES TO BE COMPLETED BY: September 2004

Practice Title	Quantity Requested	Quantity Approved	Rate	C/S Amount Requested	C/S Amount Approved
D-Space	#		\$ 1,200		
Thinning	acres	6	\$ 500	3000	
Pruning	acres	6	\$ 75	450	
Broadcast Burn	acres		\$ 200		
Slash Disposal - Burn	acres	13	\$ 100	1300	
Slash Disposal - Haul	acres		\$ 300		
Slash Disposal - Chip	acres		\$ 300		
Fuel Break	acres		\$ 1,200		

Total: 4750

Request for cost-share assistance under this program is to meet the objective stated above. If cost-sharing is approved for the practice requested, I agree to cover expenses at the time of implementation, knowing I will be receiving cost-share funds not exceeding 50% of actual cost. **I understand that I will not be reimbursed for any expenses incurred prior to approval of my application.** Work must be completed according to approved plan and application, and meet Colorado State Forest Service guidelines (6.302). There are no partial payments.

LANDOWNER SIGNATURE: _____

DATE: 8/30/03

CSFS REVIEW AND APPROVAL: _____ DATE: _____

C/S AMOUNT APPROVED: \$ _____

Program eligibility is without regard to race, color, religion, national origin, age, gender, sexual orientation, veteran status or disability. For more information contact your local Colorado State Forest Service District Office.

**Colorado
State**
FOREST
SERVICE

2003 SFA Grants

**WILDLAND URBAN INTERFACE INCENTIVES
D-SPACE PROGRAM - 2003
MANAGEMENT PLAN**

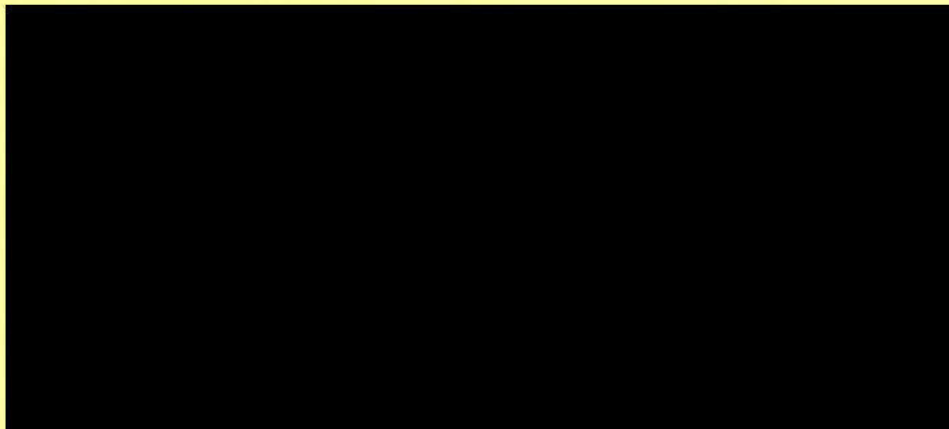

Project Physical Address: _____

Project Legal Description: 25 Section 6N Township 71W-6PM Range



Telephone

13 of 40
Plan acres

Pre



8/30/03
Date

The Wildland Urban Interface Incentives Program management plan,, prepared at my request, reflects objectives that I have for my property to reduce hazardous fuels. It contains implementation recommendations that have been reviewed with me by a natural resource professional. I agree to implement this practice as designed and planned.



Landowner Signature

8/30/03
Date

CSFS Approval

Date



WILDLAND URBAN INTERFACE INCENTIVES D-SPACE PROGRAM PLAN

OBJECTIVES: What do you want to achieve by this practice? (If more than one objective, list in order of priority).

Example: To reduce the risk of mountain pine beetle, and with the proper slash disposal, improve forest health.

To create defensible space ^{and reduce fuels} around my home on forested property. To promote forest health.

CURRENT NATURAL RESOURCE CONDITIONS:

Vegetative cover (trees, shrubs, grasses) on the property:

Ponderosa Pine, Douglas fir, juniper, wax currant, gooseberry, Stipa commata

Fire hazard rating and risk factors of the area:

Summary of insect and disease presence, damage, or risk, including information on significant incidents, historical and current:

Mountain Pine Beetle is at epidemic levels directly to the west in a community adjacent to ours. They have not quite reached our area, however, probably within a short time they will.

Soil Type(s) and limitations:

Low in Unit #1 (A) and high in Units #2 + #3 (C)

Unit #1 12" topsoil & 6 1/2' of sandy silty clay; Units #2 + #3 thin & rocky soil

Wetlands present:

Intermittent stream on northern edge of property.

Wildlife (or sign) present:

Bobcat, mountain lion, bear, deer, elk, skunk, turkey, etc.

Threatened or Endangered plants or animals that may inhabit the property:

N/A

Invasive [?] Noxious weeds present:

Cheat grass, Canada thistle, field bindweed

Cultural or historic resources on the property:

House, outbuildings, buck-n-rail fence.
Nothing historical.

Recreational use on the property:

Hiking

WILDLAND URBAN INTERFACE INCENTIVES D-SPACE PROGRAM PLAN DESIGN

Sketch project area and design. Include structures and landmarks. Indicate, by location, fuels reduction practices to be implemented. Where appropriate, illustrate distances. Illustrate road access.

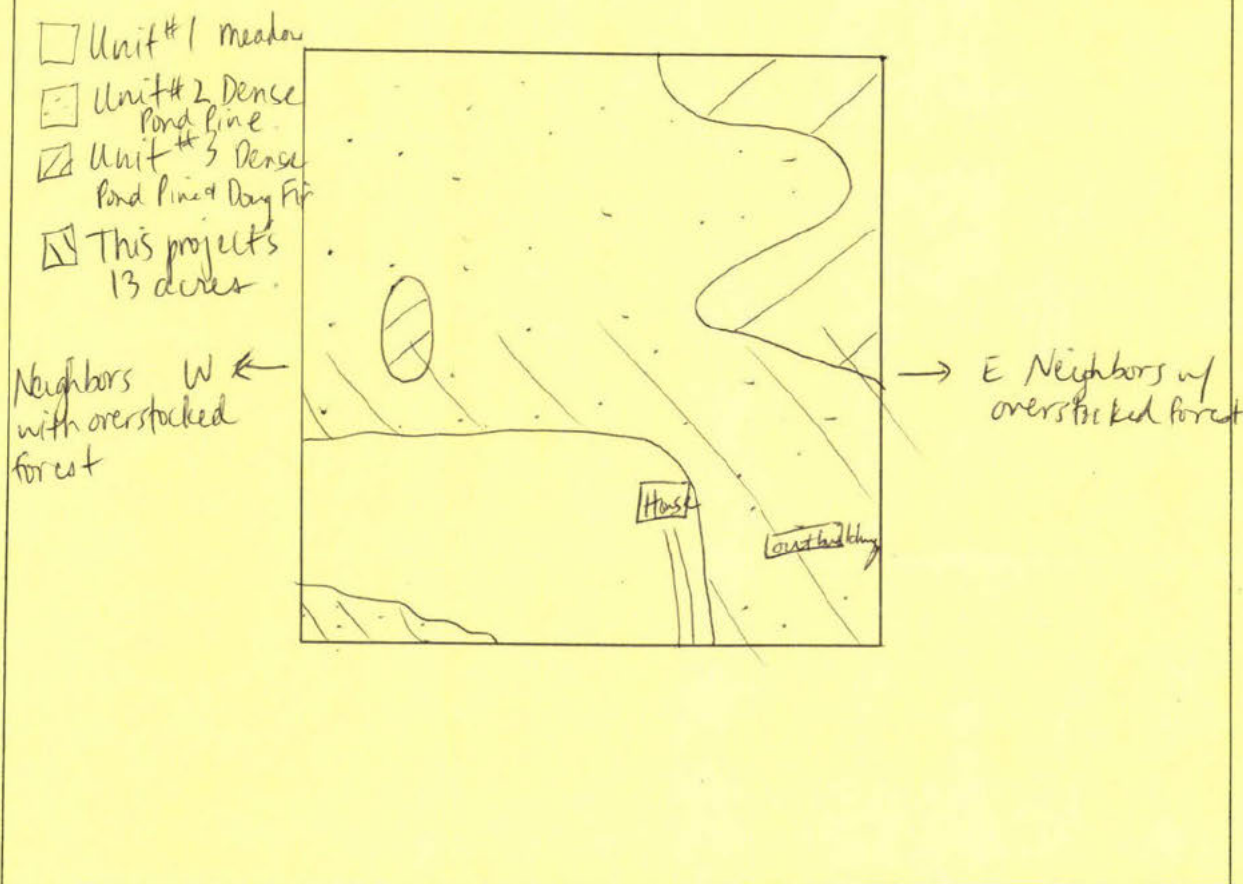

LIST PRACTICE WITH PROJECTED COMPLETION DATE:

PRACTICE/OTHER SPECIFICATIONS	COMPLETION DATE
Thinning of 6 acres	April 2004
Pruning of 6 acres	April 2004
Slash Burning of 13 acres	April 2004 or Latest date to safely burn?

File Copy



Fort Collins District
5075-Campus Delivery, CSU
Fort Collins, CO 80523-5075
(970) 491-8660
FAX (970) 491-8645

September 30, 2003

Carol S. Dilfer & Harry R. Whalen
736 Hickory Dr.
Lyons, CO 80540

Ms. Dilfer & Mr. Whalen,

Regretfully, we were not able to fund your Wildland Urban Interface Incentives D-Space Program (WUI) grant request. There was simply not enough funding to approve all the grant requests received at our office.

Your application will be kept on file for approximately one year and you will be notified if funding becomes available during that time period.

If you have any questions, please contact our office at (970) 491-8660.

Sincerely,

A handwritten signature in cursive script that reads "David A. Farmer".

David A. Farmer
Assistant District Forester

**WILDLAND URBAN INTERFACE INCENTIVES
D-SPACE PROGRAM
APPLICATION FOR COST-SHARE
2003**

PROJECT NUMBER: _____
(For Official Use Only)

NAME: CAROL S. DILFER & HARRY R. WHALEN

MAILING ADDRESS: 736 HICKORY DR

City: LYONS **State:** CO

Zipcode: 80540

TELEPHONE NO: 303-823-6902

PROJECT LOCATION/LEGAL DESCRIPTION: 736 HICKORY DR. LYONS, CO 80540

PRACTICES TO BE COMPLETED BY: _____

Practice Title	Quantity Requested	Quantity Approved	Rate	C/S Amount Requested	C/S Amount Approved
D-Space	# .40 acre		\$ 1,200	480.00	
Thinning	2.45 acres		\$ 500	1225.00	
Pruning	2.45 acres		\$ 75	183.75	
Broadcast Burn	acres		\$ 200		
Slash Disposal - Burn	acres		\$ 100		
Slash Disposal - Haul	2.45 acres		\$ 300	735.00	
Slash Disposal - Chip	acres		\$ 300		
Fuel Break	acres		\$ 1,200		

Total: 2623.75

Request for cost-share assistance under this program is to meet the objective stated above. If cost-sharing is approved for the practice requested, I agree to cover expenses at the time of implementation, knowing I will be receiving cost-share funds not exceeding 50% of actual cost. **I understand that I will not be reimbursed for any expenses incurred prior to approval of my application.** Work must be completed according to approved plan and application, and meet Colorado State Forest Service guidelines (6.302). There are no partial payments.

LANDOWNER SIGNATURE: 

7/28/03
DATE: 7/28/03

CSFS REVIEW AND APPROVAL: _____ **DATE:** _____

C/S AMOUNT APPROVED: \$ _____

Program eligibility is without regard to race, color, religion, national origin, age, gender, sexual orientation, veteran status or disability. For more information contact your local Colorado State Forest Service District Office.

**Colorado
State
FOREST
SERVICE**

2003 SFA Grants

WILDLAND URBAN INTERFACE INCENTIVES D-SPACE PROGRAM PLAN

OBJECTIVES: What do you want to achieve by this practice? (If more than one objective, list in order of priority).

Example: To reduce the risk of mountain pine beetle, and with the proper slash disposal, improve forest health.

To create defensible space and improve forest health and reduce pine beetle risk by thinning, pruning, and properly removing slash and dead wood.

CURRENT NATURAL RESOURCE CONDITIONS:

Vegetative cover (trees, shrubs, grasses) on the property: Montane forest. Pines: ponderosa, Doug fir, lodgepole. Blue spruce. Common juniper, cedar. Aspen, Gambel's quince, many grasses, currant, Many flowers.

Fire hazard rating and risk factors of the area:

Extreme hazard due to forest density and fuel load.

Summary of insect and disease presence, damage, or risk, including information on significant incidents, historical and current:

15-20 years ago: spruce had worm kill; much standing dead & fallen dead, huge fuel load. Currently pine beetle infestation creeping toward us. Some evidence of dwarf mistletoe.

Soil Type(s) and limitations:

Mountainous; granite; thin, fragile soil.

Wetlands present: none

Wildlife (or sign) present: elk, deer, coyote, rabbit, chipmunk, ground squirrel, bear, cougar, many raptors, many songbirds, night hawks, crows, jays.

Threatened or Endangered plants or animals that may inhabit the property: none known.

Noxious weeds present: none currently, although neighboring properties host Canada thistle, Musk thistle, dalmatian toadflax, snapweed.

Cultural or historic resources on the property: none known.

Recreational use on the property: hiking.

WILDLAND URBAN INTERFACE INCENTIVES D-SPACE PROGRAM PLAN DESIGN

Sketch project area and design. Include structures and landmarks. Indicate, by location, fuels reduction practices to be implemented. Where appropriate, illustrate distances. Illustrate road access.

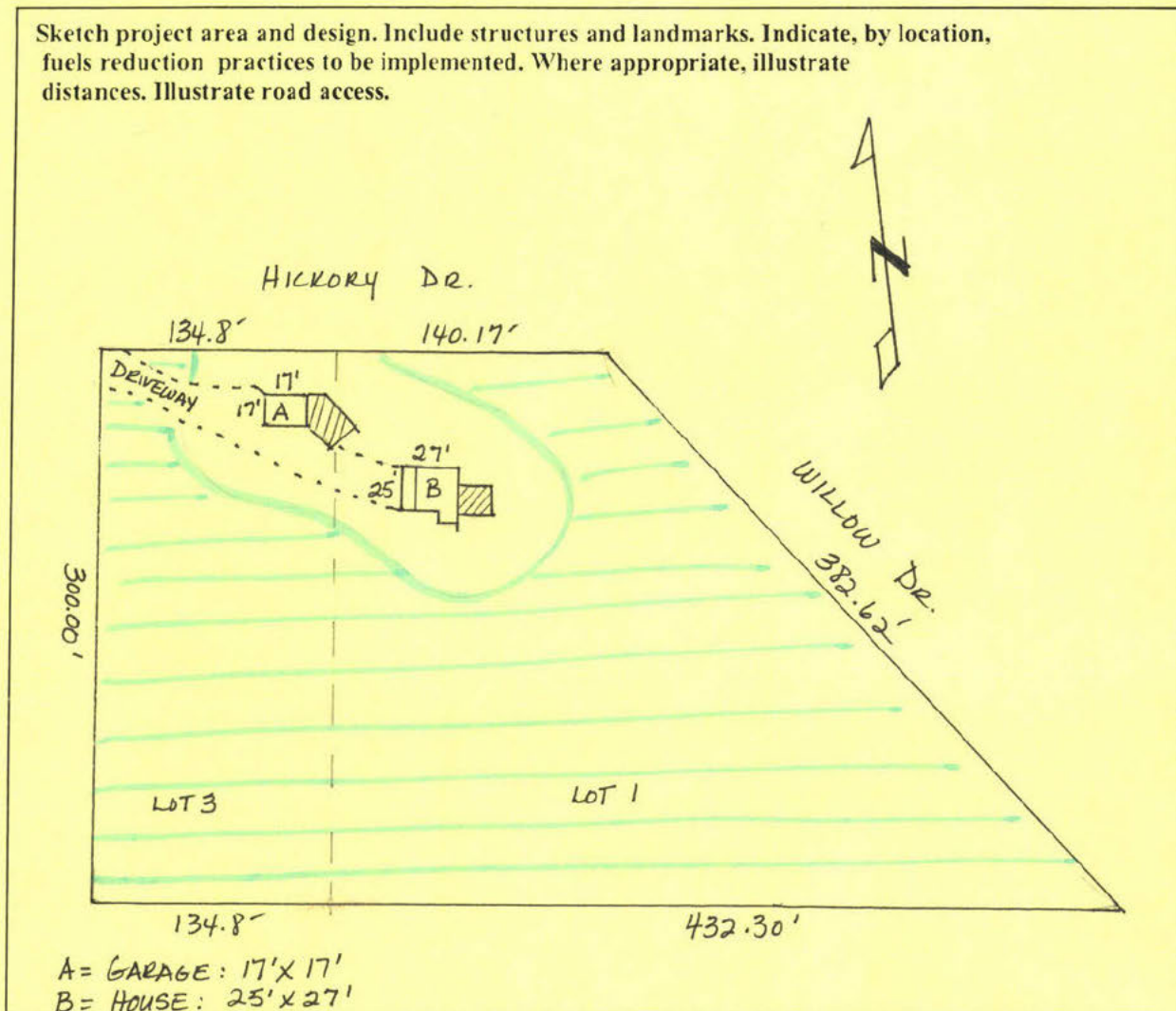

 = Approx 2.45 acres

LIST PRACTICE WITH PROJECTED COMPLETION DATE:

PRACTICE/OTHER SPECIFICATIONS	COMPLETION DATE
FLIP 9: Defensible space. Approx. 150' x 90' (Approx .40 acre)	
FLIP Thinning 2.45 acres	
Pruning 2.45 acres	
SLASH DISPOSAL: HAUL : 735 2.45 acres	

**WILDLAND URBAN INTERFACE INCENTIVES
D-SPACE PROGRAM - 2003
MANAGEMENT PLAN**

CAROL S. DILFER & HARRY R. WHALEN JR
Landowner

736 HICKORY DR
Mailing Address

LYONS CO 80540
City, State, Zip Code

736 HICKORY DR LYONS CO 80540 (BIG ELK MEADOWS)
Project Physical Address:

Project Legal Description: LOTS 143, PARTIAL RECAT OF TR 6, BIG ELK MEADOWS
Section Township Range

303-823-6902
Telephone

2.85
Plan acres

Prepared by:

Resource Professional

Date

The Wildland Urban Interface Incentives Program management plan,, prepared at my request, reflects objectives that I have for my property to reduce hazardous fuels. It contains implementation recommendations that have been reviewed with me by a natural resource professional. I agree to implement this practice as designed and planned.

Carol S. Dilfer
Landowner Signature

7/28/03
Date

CSFS Approval

Date

