

# Colorado State Forest Service

## Emergency Supplemental

### 2010 Grant Application

DISTRICT'S: Please Complete	
District Submitting Project:	
Forester Submitting Project:	
District Priority Number:	
Date Submitted:	
FOR REVIEWER'S USE ONLY:	
Rating:	

Applicant Information	
Applicant:	Saint Malo Retreat
Contact Person:	Josh Marcantonio
Address:	10758 State Hwy 7
City/Zip Code:	Allenspark, CO 80510
Phone (Work/Cell):	970-290-7457
Email:	
Fax:	

Community At Risk Information			
Name of Project:	St. Malo - Phase 2		
Community Name(s):	Allenspark		
County:	Boulder	Congressional District:	
Latitude (decimal degrees):	105°32' 19.682W	Longitude (decimal degrees):	40°14'38.827N
Threat Description (check all that apply)			
Homes:	<input type="checkbox"/>	Number of:	
Businesses:	<input type="checkbox"/>	Number of:	1
Watersheds:	<input type="checkbox"/>	Number of:	
Other (Describe):			

Requested Grant Amount / Project Description	
All information for the project must fit into the space provided below. The review committee will not consider attachments.	
<b>Dollar Amount Requested May Not Exceed \$470 x Number of Acres Proposed For Treatment</b>	
Dollar Amount Requested	\$1880.00
Will this Project be conducted as a Pass-Through Grant?	X Yes <input type="checkbox"/> No
Provide a brief overview of the project and the project area. (If applying for a fuels reduction project, identify vegetation types)	
<p>The proposed project area is located in a dense lodgepole pine stand that has never been managed in the years that the Retreat has existed. The area is located adjacent to an area that has been mitigated in 2010 to improve the forest conditions that surround a heavily used trail. The overall goal is to create a fuel break along the southern boundary of the property that borders a Forest Service campground, as well as, improve forest health.</p>	

### Scope of Work / Project Timeline

All information for the project must fit into the space provided below. Attachments will not be considered by the review committee.

4

**Provide a brief scope of work that clearly describes how grant funds will be spent. (This should be more specific than the project description)**

The primary objective of the project is to reduce hazardous fuels currently present on the site and improve forest health to lessen the impact of bark beetles. The primary management technique will consist of free thinning mainly targeting the removal of trees that are unhealthy due to insect and disease issues, as well as, creating good canopy spacing between single trees and groupings of trees. Reducing ladder fuel will as so be a priority of the project. When possible seedlings and saplings will be retained if located in open areas and not under retained trees. Slash will be dealt with by either piling for burning at a later time, hauled off site, or lopped and scatted throughout the project area. All remaining trees will be limbed up six feet or 1/3<sup>rd</sup> of the trees whichever is the less.

**Describe all planned long-term maintenance (grant funded or other).**

Landowner will continually monitor project area in future years for insect and disease issues and mitigate any that are located. The landowner will also monitor the area for windthrow that may occur due to the change of density in the stand.

**What is the duration of this project? (check one)**  1 Year  2 Years  3 Years  4 Years

**Is this a continuing project from previous year/s? (check one)**  Yes  No

**Provide a timeline for the project**

Project work will begin as soon as possible and will continue through completion, which is targeted for 12/31/2011.

### Interagency Collaboration

5

**Specify the private, local, tribal, county, state, federal and/or non-governmental (501c3) organizations that will contribute to or participate in the completion of this project. Describe briefly the contributions each partner will make (i.e. – donating time/equipment, funding, etc.).**

The staff at the retreat and alumni of the camp will volunteer their time to assist Josh Marcantoino with the project. The St. Malo Retreat will be donating the use of the equipment to complete the project, as well as, provide the necessary fuel.

### Community Wildfire Protection Plan (CWPP)

**Does this community have a wildfire protection plan that follows the Healthy Forest Restoration Act CWPP guidelines? (check one)**  yes  no

**Is this project part of the plan? (check one)**  yes  no

Project Category (check all that apply and answer related questions)			
Hazard Fuels Reduction X Other Forest Management Treatment X			
6	Number of acres to be treated:	4	Estimated cost per acre: \$1,000 per acre
	Project Type (check all that apply)		
	Defensible Space	<input type="checkbox"/>	Thinning w/o Product <input type="checkbox"/>
	Fuelbreak	X	Mastication <input type="checkbox"/>
Thinning w/ Product	X	Other <input type="checkbox"/>	

Total Project Expense (Pass Through)		
<i>Please fill all fields</i>	Grant Share (\$ Amount Requested)	TOTAL
7	Contractual Services:	\$ 1,880.00
	<b>TOTAL:</b>	<b>\$ 1,880.00</b>

Grant funding may only be used for Contractual Service.

Total Project Expense (Non-Pass Through)		
<i>Please fill all fields</i>	Grant Share (\$ Amount Requested)	TOTAL
8	Contractual Services:	\$ 0
	Indirect Costs:	\$ 0
	<b>TOTAL:</b>	<b>\$ 0</b>

Grant funding may only be used for Contractual Service and Indirect.

*Attach Project Map Showing Specific Treatment Areas*

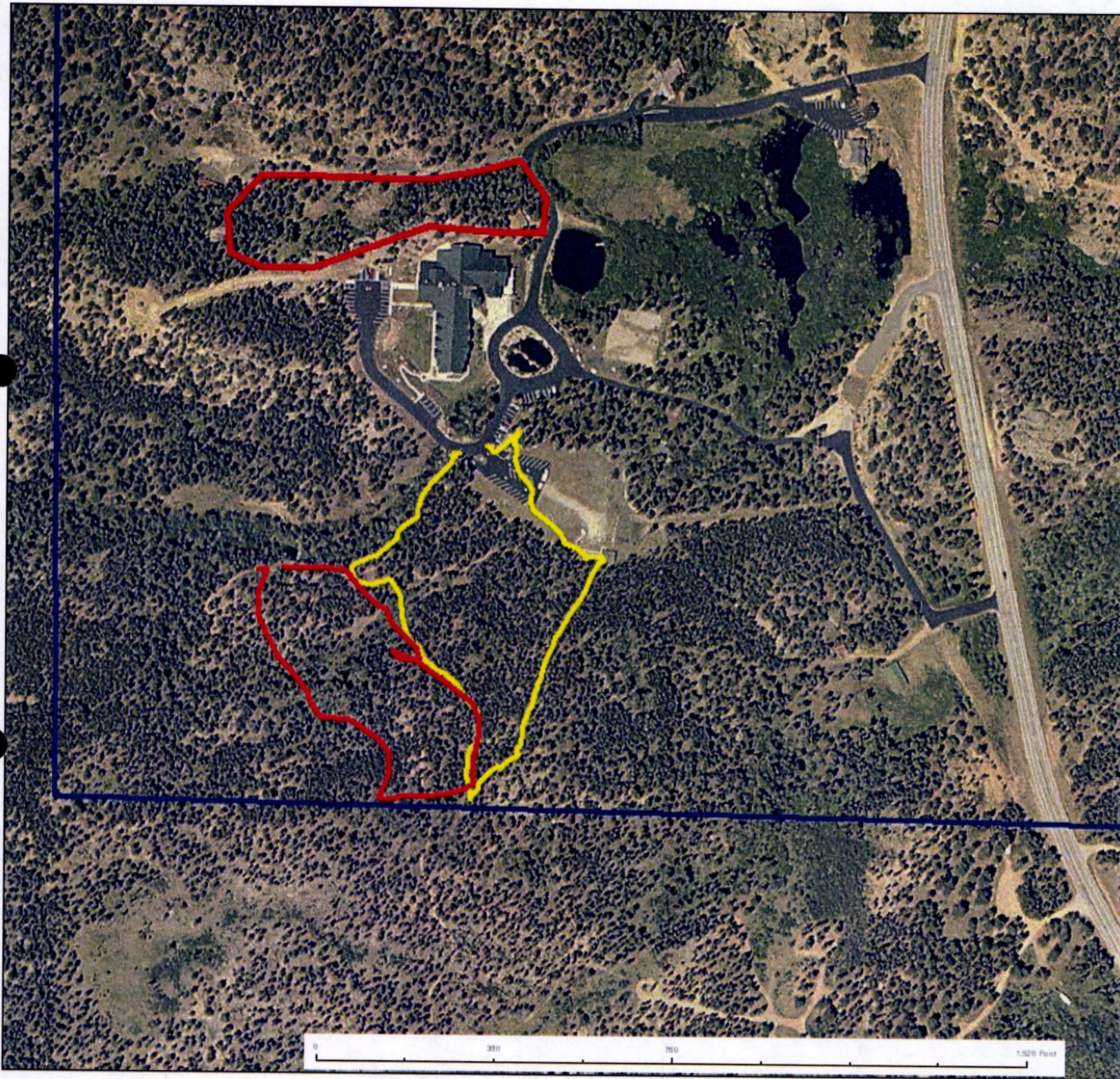

# Malo Retreat2 Phase 2



Legend

- Property line
- 4 acres 2011
- 3 acres 2010

