

# Colorado State Forest Service

## Emergency Supplemental

### 2010 Grant Application

DISTRICT'S: Please Complete	
District Submitting Project:	Boulder
Forester Submitting Project:	Bryan Baer
District Priority Number:	
Date Submitted:	11/15/2011
FOR REVIEWER'S USE ONLY:	
Rating:	

Applicant Information	
Applicant:	Phil Stern
Contact Person:	Phil Stern
Address:	11955 State Hwy 7
City/Zip Code:	Allenspark, CO 80510
Phone (Work/Cell):	303-747-2986
Email:	
Fax:	

Community At Risk Information			
Name of Project:	Phil Stern		
Community Name(s):	Allenspark		
County:	Boulder	Congressional District:	T3N,R73W,Sec#11
Latitude (decimal degrees):	105°32' 19.682W	Longitude (decimal degrees):	40°14'38.827N
Threat Description (check all that apply)			
Homes:	<input checked="" type="checkbox"/>	Number of:	1
Businesses:	<input type="checkbox"/>	Number of:	
Watersheds:	<input type="checkbox"/>	Number of:	
Other (Describe):			

Requested Grant Amount / Project Description	
All information for the project must fit into the space provided below. The review committee will not consider attachments.	
<b>Dollar Amount Requested May Not Exceed \$470 x Number of Acres Proposed For Treatment</b>	
Dollar Amount Requested	\$2,820.00
Will this Project be conducted as a Pass-Through Grant? <input checked="" type="checkbox"/> Yes <input type="checkbox"/> No	
Provide a brief overview of the project and the project area. (If applying for a fuels reduction project, identify vegetation types)	
<p>The proposed project area is located around the main structure on the property. The forest type consists of dense ponderosa pine, lodgepole pine and Douglas-fir. The forested area also includes many old growth ponderosa which will be protected during the project. The overall goal is to lessen fuel loading around the structures, as well as, promote forest health. They also hope to use their property as a show place when the work is completed in order to encourage other landowners to do the same.</p>	

### Scope of Work / Project Timeline

All information for the project must fit into the space provided below. Attachments will not be considered by the review committee.

**Provide a brief scope of work that clearly describes how grant funds will be spent. (This should be more specific than the project description)**

4

The primary objective of the project is to reduce hazardous fuels currently present on the site and improve forest health to lessen the impact of bark beetles. The primary management technique will consist of free thinning mainly targeting the removal of trees that are unhealthy due to insect and disease issues, as well as, creating good canopy spacing between single trees and groupings of trees. Reducing ladder fuel will as so be a priority of the project. When possible seedlings and saplings will be retained if located in open areas and not under retained trees. Slash will be dealt with by either piling for burning at a later time, hauled off site, or lopped and scatted throughout the project area. All remaining trees will be limbed up six feet or 1/3<sup>rd</sup> of the trees whichever is the less.

**Describe all planned long-term maintenance (grant funded or other).**

Landowner will continually monitor project area in future years for insect and disease issues and mitigate any that are located. The landowner will also monitor the area for windthrow that may occur due to the change of density in the stand.

**What is the duration of this project? (check one)**  1 Year  2 Years  3Years  4 Years

**Is this a continuing project from previous year/s? (check one)**  Yes  No

**Provide a timeline for the project**

Project work will begin as soon as possible and will continue through completion, which is targeted for 6/1/2012.

### Interagency Collaboration

**Specify the private, local, tribal, county, state, federal and/or non-governmental (501c3) organizations that will contribute to or participate in the completion of this project. Describe briefly the contributions each partner will make (i.e. – donating time/equipment, funding, etc.).**

5

The landowners will complete the mitigation work themselves and could possibly hire a contractor if the need arises. They also plan to use any wood products produced from the project to heat their home.

### Community Wildfire Protection Plan (CWPP)

**Does this community have a wildfire protection plan that follows the Healthy Forest Restoration Act CWPP guidelines? (check one)**  yes  no

**Is this project part of the plan? (check one)**  yes  no

Project Category (check all that apply and answer related questions)			
Hazard Fuels Reduction X Other Forest Management Treatment X			
6	Number of acres to be treated:	6	Estimated cost per acre: \$1,000 per acre
	Project Type (check all that apply)		
	Defensible Space	X	Thinning w/o Product <input type="checkbox"/>
	Fuelbreak	X	Mastication <input type="checkbox"/>
Thinning w/ Product	X	Other <input type="checkbox"/>	

Total Project Expense (Pass Through)		
<i>Please fill all fields</i>	Grant Share (\$ Amount Requested)	TOTAL
7	Contractual Services:	\$ 2,820.00
	<b>TOTAL:</b>	<b>\$ 2,820.00</b>

Grant funding may only be used for Contractual Service.

Total Project Expense (Non-Pass Through)		
<i>Please fill all fields</i>	Grant Share (\$ Amount Requested)	TOTAL
8	Contractual Services:	\$ 0
	Indirect Costs:	\$ 0
	<b>TOTAL:</b>	<b>\$ 0</b>

Grant funding may only be used for Contractual Service and Indirect.

*Attach Project Map Showing Specific Treatment Areas*

# Stern Project Area

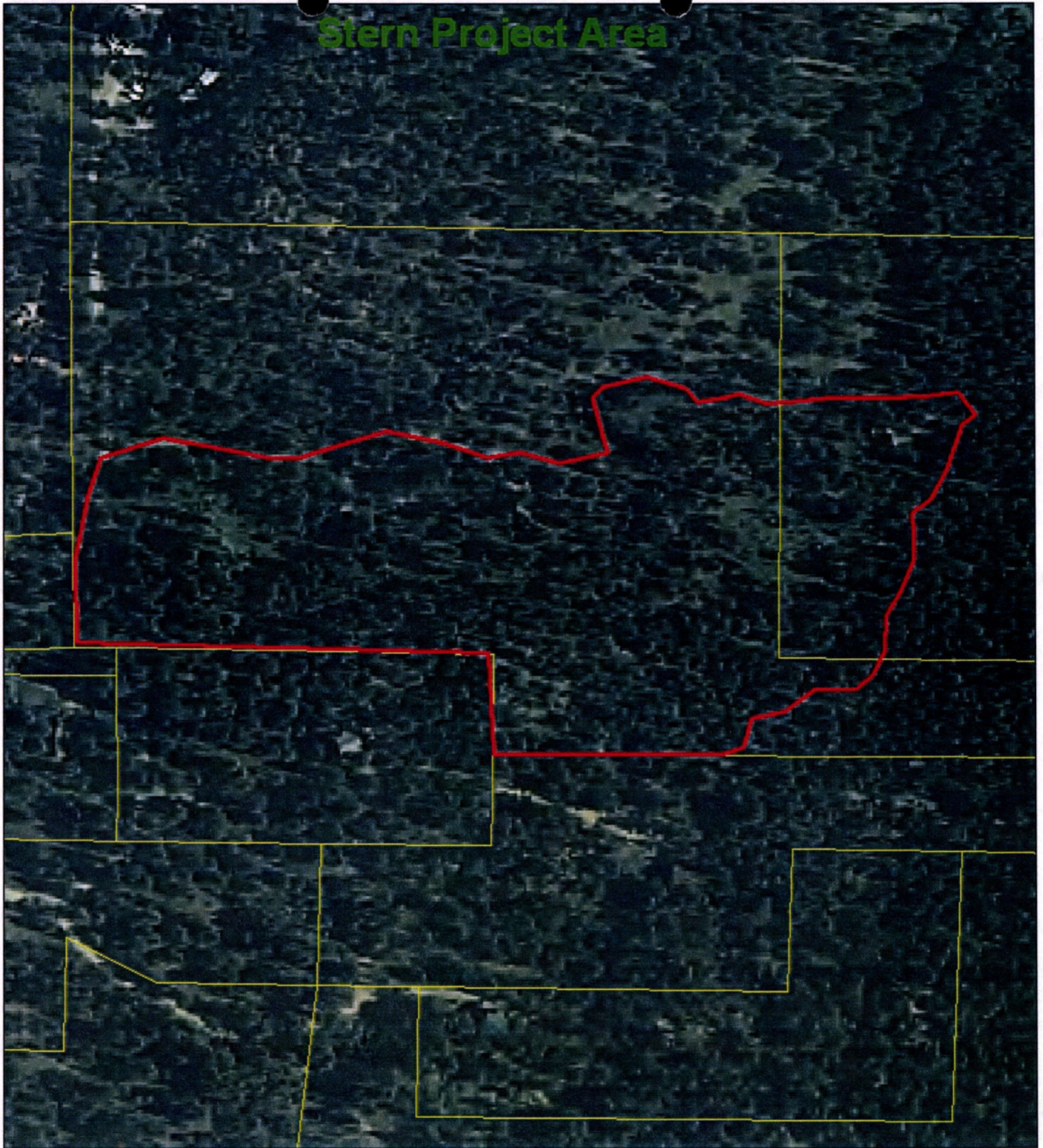

0 125 250 500 750 1,000 Feet

## **Stern Project Proposal: 6 Acres**

 Stern\_Project

Created By: Bryan Baer  
CSFS-Boulder District  
November, 2011





COPY



### Colorado State Forest Service Program Payment Request

GRANT PROGRAM (CHECK APPROPRIATE PROGRAM TYPE):	
Bureau of Land Management Task Order Program	
Volunteer or Rural Fire Assistance (a.k.a.: VFA/RFA)	
Forest Land Enhancement Program (a.k.a.: FLEP)	
Insect and Disease Prevention and Suppression Program	
State Fire Assistance (a.k.a.: SFA)	
Front Range Fuels Treatment Partnership (a.k.a.: FRFTP)	
Stevens Fuels Treatment Funds	
Cooperative Fire Agreement (Active Fire Suppression Cooperators; CRS#R-24-103-206-01)	
Emergency Supplemental Funds (a.k.a.: ESF)	X

Checked for Federal suspension and debarment (State Office) <http://www.epls.gov/> 01-17-12

Name: PHILIP STERN

Address: P.O. Box 56  
ALLENSPARK  
CO 80510

Approved for Payment  
C.S.F.S.  
1667588  
01-17-12  
Kc

The above named has submitted a project application that has been reviewed and approved by the Colorado State Forest Service for funding from Federal Assistance.

Grant Number: 5308400-80-67 ~

Approved Funding: \$ 2,820.00 ~

Total Project: \$ 4,374.00 ~

CSFS Account Number: 5308400-6693  
'09SUP HAZ FUELS FR BO

Amount of Payment: \$ 2,820.00 ~

Circle one: 1<sup>st</sup> Payment    2<sup>nd</sup> Payment    3<sup>rd</sup> Payment    Final Payment ~

Approved by [Signature]  
(Program manager signature)

Date: 1/10/12

**EMERGENCY SUPPLEMENTAL FUNDS  
LANDOWNER ASSISTANCE PROGRAMS  
ACCOMPLISHMENT REPORT FOR REIMBURSEMENT (Page 1)**

Project No. 5308400-130-67  
(For Official Use Only-  
No. from original application)

Applicant name (please print): Philip Stern

	Total Contracted Services <sup>1</sup>	Total Landowner Services <sup>2</sup>	Totals
Labor Cost (Actual)		\$4374.00	A Labor Cost= \$4,374.00
Operating Exp <sup>3,4</sup> (Actual)			B Oper. Exp.=
Project Cost			C Total Project (A+B)= \$4,374.00
			Amount Originally Approved = \$2,820.00
			Amount to be Reimbursed not to exceed \$470 Per Acre \$2,820.00

CSFS-SC

JAN 13 2012

Received

- <sup>1</sup> Any contracted services where payment was made for services.
- <sup>2</sup> Use up to \$ 20.25/hour for Landowner time. This is the maximum allowable.
- <sup>3</sup> Equipment rental, supplies, etc. needed to complete project. (Tools and Equipment purchases are not reimbursable.)
- <sup>4</sup> Reimbursement amount cannot exceed amount approved. Requests for partial payments will be considered on a case by case basis.
- <sup>5</sup> Reimbursement amount cannot exceed \$470/acres for Emergency Supplemental Funds.

\* Attach receipts, Cost Documentation Form D-ES (contractor costs, your time ledger, gas, oil, etc). Keep copies for your files.

Landowner Signature: Philip Stern Date: 11-01-11

All expenses are true and accurate and all cost share is true and accurate.

Mailing Address: P.O. Box 56 City: Aulenspark  
County: Boulder State: CO Zip: 80510 Phone: 303-747-2986

Practice certified by: B-B (Bryan Baer)  
CSFS forester

Payment Approval: [Signature] Amount: 2,820.00 Date: 1/10/12  
CSFS program manager

Return this form, along with your completed Cost Documentation Form to your local **Colorado State Forest Service District Office**. Retain documentation such as receipts and payment for six (6) years. The IRS considers reimbursable funds as ordinary income. Please consult your tax advisor.

**EMERGENCY SUPPLEMENTAL FUNDS  
LANDOWNER ASSISTANCE PROGRAMS  
ACCOMPLISHMENT REPORT (page 2)**

Project No. 5308400-130-67

*To be completed by CSFS forester:*

**PROGRAM:**

WUI Incentives D-space: \_\_\_\_\_ I & D Prevention and Suppression – Bark Beetle: \_\_\_\_\_

FRFTP: \_\_\_\_\_ STEVENS' Fund: \_\_\_\_\_ SFA: \_\_\_\_\_ ESF: X Forest  
Restoration Grant (SB71 and HB1199): \_\_\_\_\_

6.0 Acres  
Haz. Fuels Red.

**WUI D-space Accomplishment:**

No. of D-spaces = \_\_\_\_\_ Acres slash disposal = \_\_\_\_\_ Acres fuel breaks = \_\_\_\_\_

Acres thinned = \_\_\_\_\_ Acres pruned = \_\_\_\_\_

**I & D Prevention and Suppression Accomplishment:**

No. of infested trees treated: \_\_\_\_\_

Acres inspected and treated: \_\_\_\_\_

Acres thinned: \_\_\_\_\_

**Accomplishment (Not included above) – LOA Practice Number:**

#1 Plan Acres = _____	#5 Acres = _____	#9 Acres treated = _____
#2 Acres tree planting = _____	#6 Acres treated = _____	#10 Acres of restoration = _____
Acres treated = _____	#7 Acres treated = _____	#11 Acres = _____
#3 Acres treated = _____	#8 Acres treated = _____	
#4 Acres planted/ renovated = _____		





## Colorado State Forest Service Program Payment Request

GRANT PROGRAM (CHECK APPROPRIATE PROGRAM TYPE):	
Bureau of Land Management Task Order Program	<input type="checkbox"/>
Volunteer or Rural Fire Assistance (a.k.a.: VFA/RFA)	<input type="checkbox"/>
Forest Land Enhancement Program (a.k.a.: FLEP)	<input type="checkbox"/>
Insect and Disease Prevention and Suppression Program	<input type="checkbox"/>
State Fire Assistance (a.k.a.: SFA)	<input type="checkbox"/>
Front Range Fuels Treatment Partnership (a.k.a.: FRFTP)	<input type="checkbox"/>
Stevens Fuels Treatment Funds	<input type="checkbox"/>
Cooperative Fire Agreement (Active Fire Suppression Cooperators; CRS#R-24-103-206-01)	<input type="checkbox"/>
Emergency Supplemental Funds (a.k.a.: ESF)	<input checked="" type="checkbox"/>

Checked for Federal suspension and debarment (State Office) <http://www.epls.gov/>

Name: PHILIP STERN

Address: P.O. Box 56  
ALLENSPARK  
~~\_\_\_\_\_~~, CO 80510

The above named has submitted a project application that has been reviewed and approved by the Colorado State Forest Service for funding from Federal Assistance.

Grant Number: 5308400-80-67

Approved Funding: \$ 2,820.00

Total Project: \$ 4,374.00

CSFS Account Number: 5308400-6693

Amount of Payment: \$ 2,820.00

Circle one:    1<sup>st</sup> Payment    2<sup>nd</sup> Payment    3<sup>rd</sup> Payment    Final Payment

Approved by \_\_\_\_\_  
 (Program manager signature)

Date: \_\_\_\_\_

**EMERGENCY SUPPLEMENTAL FUNDS  
LANDOWNER ASSISTANCE PROGRAMS  
ACCOMPLISHMENT REPORT FOR REIMBURSEMENT (Page 1)**

Project No. 5308400-130-67  
(For Official Use Only-  
No. from original application)

Applicant name (please print): Philip Stern

	Total Contracted Services <sup>1</sup>	Total Landowner Services <sup>2</sup>	Totals
Labor Cost (Actual)		\$4374.00	A Labor Cost= \$4,374.00
Operating Exp <sup>3,4</sup> (Actual)			B Oper. Exp.=
Project Cost			C Total Project (A+B) = \$4,374.00
			Amount Originally Approved = \$2,820.00
			Amount to be Reimbursed not to exceed \$470 Per Acre \$2,820.00

- <sup>1</sup> Any contracted services where payment was made for services.
- <sup>2</sup> Use up to \$ 20.25/hour for Landowner time. This is the maximum allowable.
- <sup>3</sup> Equipment rental, supplies, etc. needed to complete project. (Tools and Equipment purchases are not reimbursable.)
- <sup>4</sup> Reimbursement amount cannot exceed amount approved. Requests for partial payments will be considered on a case by case basis.
- <sup>5</sup> Reimbursement amount cannot exceed \$470/acres for Emergency Supplemental Funds.

\* Attach receipts, Cost Documentation Form D-ES (contractor costs, your time ledger, gas, oil, etc). Keep copies for your files.

Landowner Signature: Philip Stern

Date: 11-01-11

All expenses are true and accurate and all cost share is true and accurate.

Mailing Address: P.O. Box 56

City: Aulenspark

County: Boulder State: CO Zip: 80510

Phone: 303-747-2986

Practice certified by: B.R. (Bryan Baer)  
CSFS forester

Payment Approval: \_\_\_\_\_ Amount: \_\_\_\_\_ Date: \_\_\_\_\_  
CSFS program manager

Return this form, along with your completed Cost Documentation Form to your local **Colorado State Forest Service District Office**. Retain documentation such as receipts and payment for six (6) years. The IRS considers reimbursable funds as ordinary income. Please consult your tax advisor.

**EMERGENCY SUPPLEMENTAL FUNDS  
LANDOWNER ASSISTANCE PROGRAMS  
ACCOMPLISHMENT REPORT (page 2)**

Project No. 5308400-130-67

*To be completed by CSFS forester:*

**PROGRAM:**  
*WUI Incentives D-space:* \_\_\_\_\_ *I & D Prevention and Suppression – Bark Beetle:* \_\_\_\_\_  
*FRFTP:* \_\_\_\_\_ *STEVENS' Fund:* \_\_\_\_\_ *SFA:* \_\_\_\_\_ *ESF:*  *Forest Restoration Grant (SB71 and HB1199):* \_\_\_\_\_

6.0 Acres  
Haz Fuels Red.

**WUI D-space Accomplishment:**  
 No. of D-spaces = \_\_\_\_\_ Acres slash disposal = \_\_\_\_\_ Acres fuel breaks = \_\_\_\_\_  
 Acres thinned = \_\_\_\_\_ Acres pruned = \_\_\_\_\_

**I & D Prevention and Suppression Accomplishment:**  
 No. of infested trees treated: \_\_\_\_\_  
 Acres inspected and treated: \_\_\_\_\_  
 Acres thinned: \_\_\_\_\_

**Accomplishment (Not included above) – LOA Practice Number:**

#1 Plan Acres = _____	#5 Acres = _____	#9 Acres treated = _____
#2 Acres tree planting = _____	#6 Acres treated = _____	#10 Acres of restoration = _____
Acres treated = _____	#7 Acres treated = _____	#11 Acres = _____
#3 Acres treated = _____	#8 Acres treated = _____	
#4 Acres planted/ renovated = _____		





Phil Stern

	hrs	
9/22	6	
23	12	
24	12	
25	12	#1
26	12	# 2, 3, 4, 5
27	12	# 6 + 7
28	12	dead batteries
29	6	# 8, 9, 10
30	12	
10/1	6	Ice tour, Rosh Hashana etc
2	0	Elk fest
Neuman 3	18	# 11, 12, 13
4	12	# 14, 15, 16
Neuman 5	18	# 17, 18
6	6	wind! Tr snow
7	12	# 19, 20, 21
8	0	snow
9	7	sunday

Total Hours 216  
Truck loads 33  
↓

Phil Steen - 2

date	hrs	loads
10/10	12	Monday
11	9	#22, 23, 24, 25
Judy 12	18	#26, 27, 28
13	12	#29, 30, 31, 32
LAST TREE/4	12	
		<hr/>
		216 hrs

1ip Students Have Worked

- South Africa
- United States
- Zimbabwe

is

16  
 12  
 32  
 16  
 12 hrs @ 192 hrs  
 + 9  
 7  
 18  
 216 hrs