

To: Hinch, Harry and Lanti
P.O. Box 2602
Nederland, CO 80466

Invoice No. 55292



Date: 8/30/01

Item	Unit Cost	Total
1 SPR # 01-131		
2 Initial consultation 8/6/01		
3 marking & written plan	145	145 ⁰⁰
4 inspection	50	50 ⁰⁰
5		
6		
7		
8		
9		
Tax Exempt No. _____	Sales Tax	

Total		195 ⁰⁰
CA-MO Amount Paid:		195.00
Amount Due		195⁰⁰
Ck# 2062	Dated 1-22-02	
Rcv'd By MCM	F.Y. 01-02	
Funding		Amount
19227.3	0615	195 ⁰⁰

MCM
 CSFS Originator
 Payment Due By 10/1/01

Remit to:

Deposit No. _____ Date _____



Knowledge to Go Places

Boulder District
5625 Ute Highway
Longmont, Colorado 80503-9130
(303) 823-5774

WILDFIRE HAZARD MITIGATION PLAN - SPR # 01-131

Prepared for:

Harry and Lanti Hinch
P.O. Box 2002
Nederland, CO 80466

Prepared by:

Holly Asmus
Forester
Colorado State Forest Service
hasmus@fama.colostate.edu
On November 16, 2001

SITE LOCATION AND DESCRIPTION OF PROPERTY

The property is located at **8795 Sugarloaf Road**, S32, T1N, R72W, Boulder County. The dominant fuel types is litter and small shrubs. The dominant overstory is lodgepole pine, with interspersed Douglas fir, limber pine, ponderosa pine, and aspen. This property consists of a medium to overstocked, even-aged lodgepole pine forest. Dwarf mistletoe is present on the property. There were no indications of observed mountain pine beetle. The site is on a on a 20-25 % slope with a north aspect. Access to the property is via a short driveway off of Sugarloaf Road. The property is located within the Sugarloaf Fire Protection District.

The property is characterized by **Fuel Model 9**. Fuel Model 9 is represented by closed canopy stands of lodgepole pine, ponderosa pine, and mixed conifer. Understory consists of small trees and shrubs, grasses, and moderate concentrations of down, dead woody litter.

The initial property inspection for a wildfire hazard mitigation consultation occurred on August 6, 2001. The property was marked with blue tree marking paint for thinning and clearing recommendations. The boundaries for Zones 1 and 2 where marked with pink flagging.

RECOMMENDATIONS

As detailed in fact sheet 6.302, *Creating Wildfire Defensible Zones*, an important factor that determines a structure's ability to survive wildfire is defensible space. Defensible space is a maintained area around a structure where fuels (flammable materials) are modified to slow the possible spread of wildfire to the structure, as well as from the structure to the surrounding areas. Defensible space provides a place where structure protection and fire suppression operations may occur. Wildfire hazard mitigation work breaks up fuel continuity, potentially decreasing a wildfire's intensity, and for more effectiveness should be completed beyond a home's defensible space area.

There are three zones of protection to be created around the homesite for defensible space. Zone 1 is the most critical and affords the most protection to the site. Zones 2 and 3 are extensions of this protection. Considering the size of the property (2.53 acres), the entire property will be considered within Zones 1

and 2, while exceptions will be made for screening and aesthetic considerations since the homesite is surrounded on three sides by dirt road.

ZONE 1

Zone 1 starts at the foundation and extends out 30-80 feet depending on the slope and aspect of the site. On your property we have considered Zone 1 to be approximately 35 feet above and from each side of the stakes for the home site. Zone 1 extends 50 feet below the home site; this estimate includes the increased slope and aspect calculations.

As per Boulder County Land Use Department, create a 3-foot wide strip of nonflammable groundcover immediately adjacent to the structure. This can be accomplished by using decorative rock or gravel. This strip should surround the house and extend under any decks to 2 feet out past the drip line of the decks.

Thinning and pruning are necessary to create defensible space at the site. **All trees marked in blue should be removed.** Trees for removal were selected because of their poor form and/or lack of vigor in addition to their close spacing. Tree removal will improve the health of the remaining trees in addition to mitigating wildfire hazards.

Remove ladder fuels from beneath trees. Ladder fuels are small shrubs, trees, tree limbs, etc. that allow a fire to climb into a tree's crown. **Limb trees to a height of 6 to 8 feet** on the remaining trees in this zone. For young, small trees in this zone, limb the lower third of the tree's height. All slash generated during thinning operation should be removed completely (either chipped or hauled away) from Zone 1.

ZONE 2

Typically zone 2 is a transition zone between the heavily thinned areas near the house to a more traditional forest setting. In this zone, some clusters of trees are acceptable if there is adequate spacing between clusters. All trees marked in blue should be removed. Prune off branches up to six feet for the remaining trees from 15 feet from the house to the property line. Branches of young, small trees in this zone should also be pruned off to 1/3 of the tree's height.

ZONE 3

Typically zone 3 extends from zone 2 and is of no set shape or size. Zone 3 adds some protection, but is more directed at forest health. At your site zone 3 falls beyond your property boundaries.

All cutting, limbing and slash treatments must be completed prior to scheduling a wildfire hazard re-inspection. Contact this office to set up an inspection date at least two weeks before you need the approval.

Implementing this wildfire mitigation plan and maintaining your defensible space will help reduce the threat of wildfire to your home, but does not guarantee its safety.

In addition to the above recommendations, several other measures can be taken to make your home and family more prepared for and adapted to life in a fire prone ecosystem. While not required through Site

Plan Review, other measures should be practiced by those who live in the wildland-urban interface. These include:

- Be aware of fire danger. Signs are posted at the entrances of most major canyons.
- Clean roof and gutters at least twice a year.
- Stack firewood uphill at least 15 feet from buildings.
- Do not store combustibles under decks.
- Screen off foundations, roof and attic openings.
- Screen and maintain spark arresters on chimneys.
- When possible, maintain an irrigated greenbelt around the home.
- Connect and have available at least 50 feet of garden hose during fire season.
- Post lot and house numbers so that they are clearly visible.
- Maintain the site's defensible space annually. Contact the Colorado State Forest Service for a 5-year maintenance inspection.

DEFINITIONS

Aspect – Exposure. The direction a slope faces.

Canopy – The cover of branches and foliage formed collectively by crowns of adjacent trees.

Crown – Branches and foliage of a tree.

Dominant fuel type – Matter that would carry a fire, found on the ground.

Fuel continuity – The proximity of fuels to each other. Helps determine if a fire can sustain itself.

Limb (verb) – To remove the branches from a tree.

Overstory – The tree species that forms the uppermost forest layer.

Snag – Standing dead tree, often used by wildlife such as woodpeckers, owls, and sometimes squirrels.

Wildfire mitigation plan – A plan to reduce wildfire hazards around a home or other structure through fuels reduction and landowner awareness.



Knowledge to Go Places

Boulder District
5625 Ute Highway
Longmont, Colorado 80503-9130
(303) 823-5774

January 16, 2002

Eric Philips
Boulder County Land Use Department
P.O. Box 471
Boulder, CO 80306

Hi Eric,

Enclosed is a copy of SPR # 01-131. It has been marked, but I have not received payment and I have not inspected the property. It was marked on August 8, 2001. Enclosed is a copy of the letter I sent to Harry Hinch, as well as a copy of the site map.

If you have any questions, please feel free to contact me.

Sincerely,

A handwritten signature in black ink, appearing to read "Holly Asmus". The signature is fluid and cursive, with a long horizontal flourish extending to the right.

Holly Asmus
Forester

January 16, 2002

Harry and Lanti Hinch
P.O. Box 2002
Nederland, CO 80466

Dear Mr. and Mrs. Hinch,

I hope all is well. Enclosed is a copy of your Wildfire Mitigation Site Plan Review.

As soon as I receive payment for the plan and complete the inspection, I will submit your plan to Boulder County Land Use. If you have any further questions about the SPR process or concerns about forest management issues, please feel free to contact me.

Sincerely,

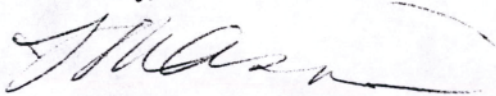

Holly Asmus
Forester

Harry Hinch
325 West Pine Street
Nederland, CO 80466

(303) 222-4802 Fax: (303)222-4876

To: Holly Asmus
Company: _____
Fax: 303.823.5768
Date: _____

email: Harry_Hinch@Comstor.com

Pages Including Cover: 2

.....
COMMENTS:

This message is intended only for the individual or entity to which it is addressed and may contain information that is privileged, confidential, and exempts from disclosure under applicable law. If the reader of this message is not the intended recipient or the employee or agent responsible for delivering the message to the intended recipient, you are hereby notified that any dissemination, distribution, or copying of this communication is strictly prohibited. If you have received this communication in error, please notify COMSTOR.NET immediately by telephone and return the original message to us at the above address. Thank You.

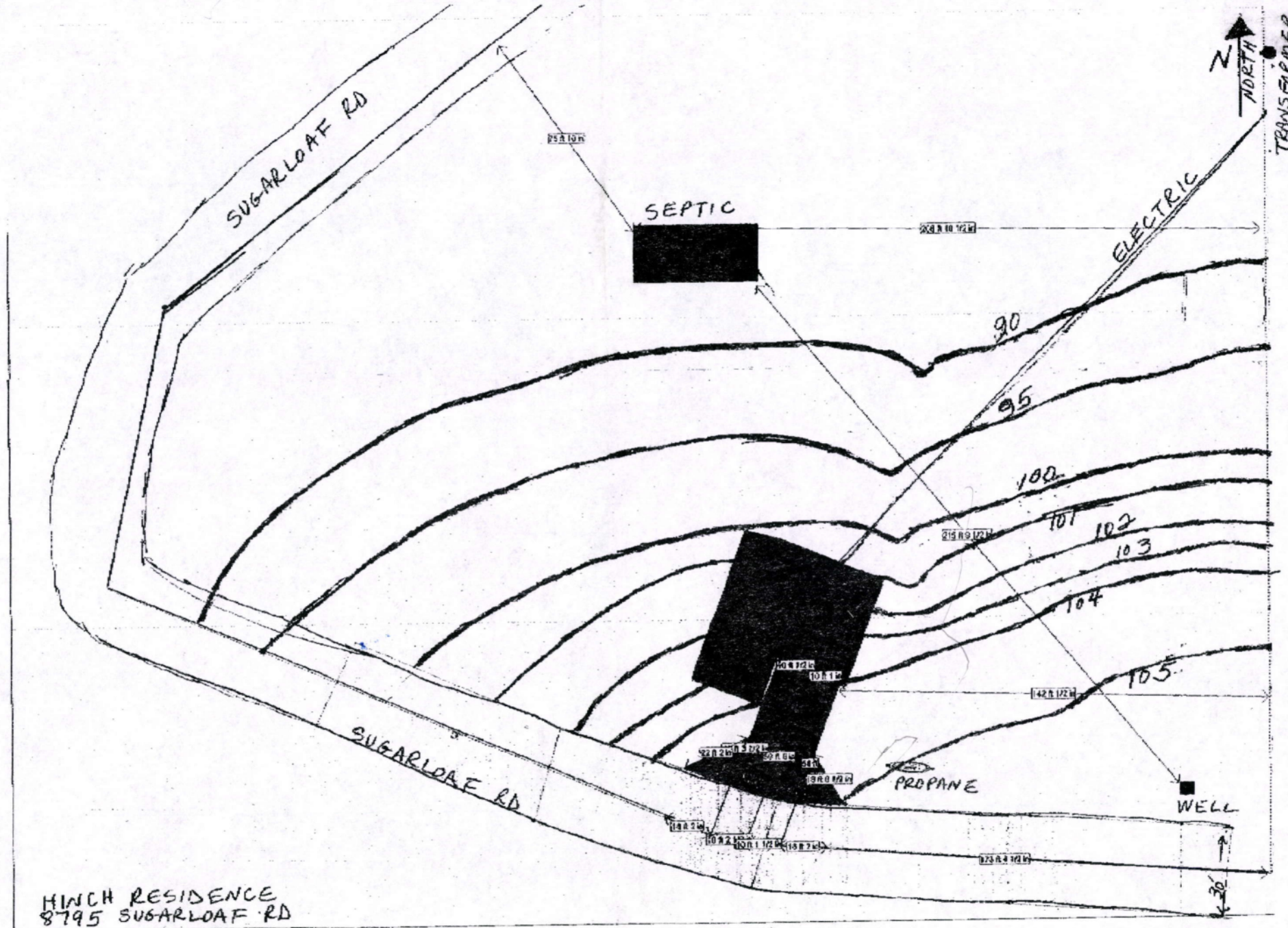

HINCH RESIDENCE
 8795 SUGARLOAF RD
 BOULDER, CO

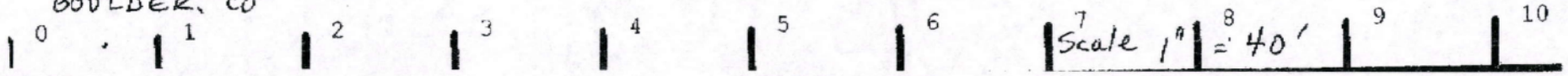

SPR MITIGATION PLAN FORM

TODAY'S DATE: 8/6/01
LANDOWNER'S NAME: Harry Lanti Hinch
MAILING ADDRESS: PO Box 2002
Ned, CO 80466

SITE ADDRESS: _____

SPR# 01-131 SECTION 32 TOWNSHIP 1N RANGE 72

DOMINANT FUEL TYPE _____ OVERSTORY _____

ASPECT _____ SLOPE _____ % TOTAL ACERAGE 2.53

FUEL MODEL _____

I&D/FOREST HEALTH _____

SITE MAP INCLUDED? N faxed to me - call to confirm

VISIBLE SIGNAGE? Y N

DRIVEWAY (length, width, location) short 40 ft. ROAD ACCESS _____

BUILDING/STRUCTURE: MATERIALS _____
SQ. FT. 3890
HEIGHT/STORIES _____
DECK 10 ft. wood treated
ROOFING class WINDOWS _____
LEECH FIELD _____
CISTERN (capacity) pay to fund
PROPANE _____

FPD Mugarloaf

COMMENTS/RECOMMENDATIONS:



Meadow

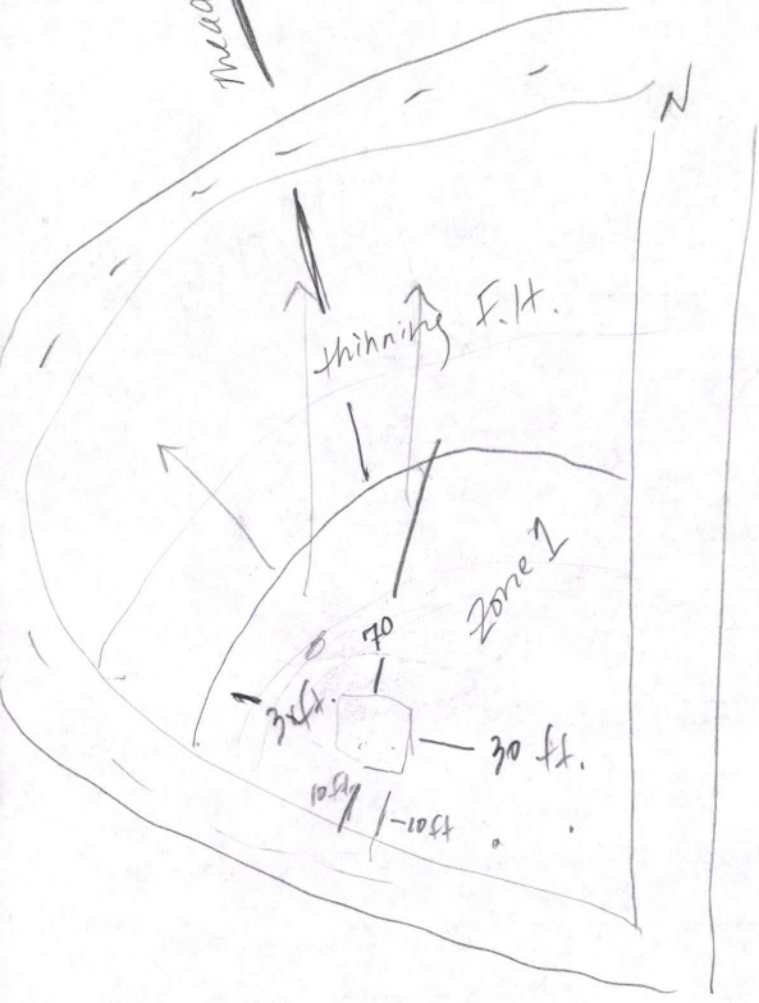

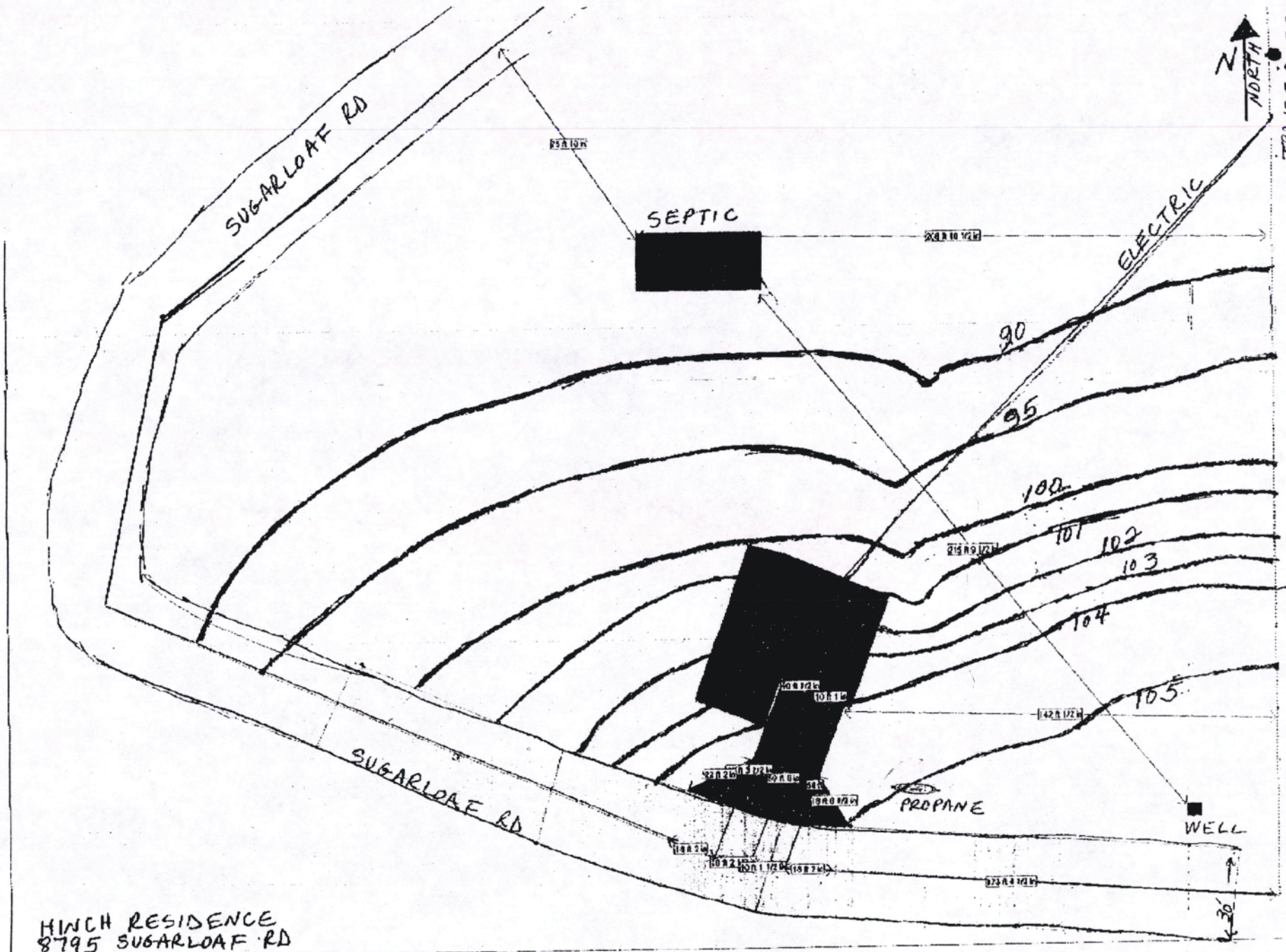

HINCH RESIDENCE
 8795 SUGARLOAF RD
 BOULDER, CO

