

D a t a b a n k   C o r p o r a t i o n  
Post Office Box 030458  
Fort Lauderdale, FL 33303  
(305) 771-6373

Mr. Douglas J. Stevenson  
Colorado State Forest Service  
936 Lefthand Canyon  
Boulder, CO 80302

23 Dec 93

Dear Doug,

The Stewardship Incentives Plan and a check for \$175.88 is enclosed. Note that I've changed the name on the agreement to Databank Corporation, the owner of record of the specific parcel.

I doubt that much can be accomplished in 1994 as I don't expect the well pump and water storage to be installed before July or August. As such, and depending on my schedule, its probable that the most accomplished will be pruning fire ladders and the cleanup of slash and debris. Will wait until I understand the specifics. Expect to be showing up in Boulder late March, early April, then off and on through October, but as yet for undetermined periods of time. This will also be affected by the available time of my son and his own 20 acre activity. You may recall that we also walked his property last July, but that I did not know his long rang plans. I'm certain now that he will also be interested in the Stewardship program.

Do you have any knowledge of the "Supertree" hardwoods, ie, scrub willow, hybrid maple, etc? Reference an article on the front page of the Wall Street Journal on 2 Dec 93. I'm not interested in the commercial aspects, but rather for personal firewood, reforestation and windbreak considerations.

Very truly yours,

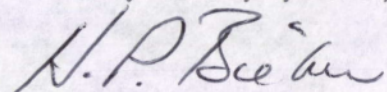

Harry P. Bieber



# HARRY BIEBER

N1/2 NW1/4 SW1/4, Sec 8, T3N, R70W, S.P.M.

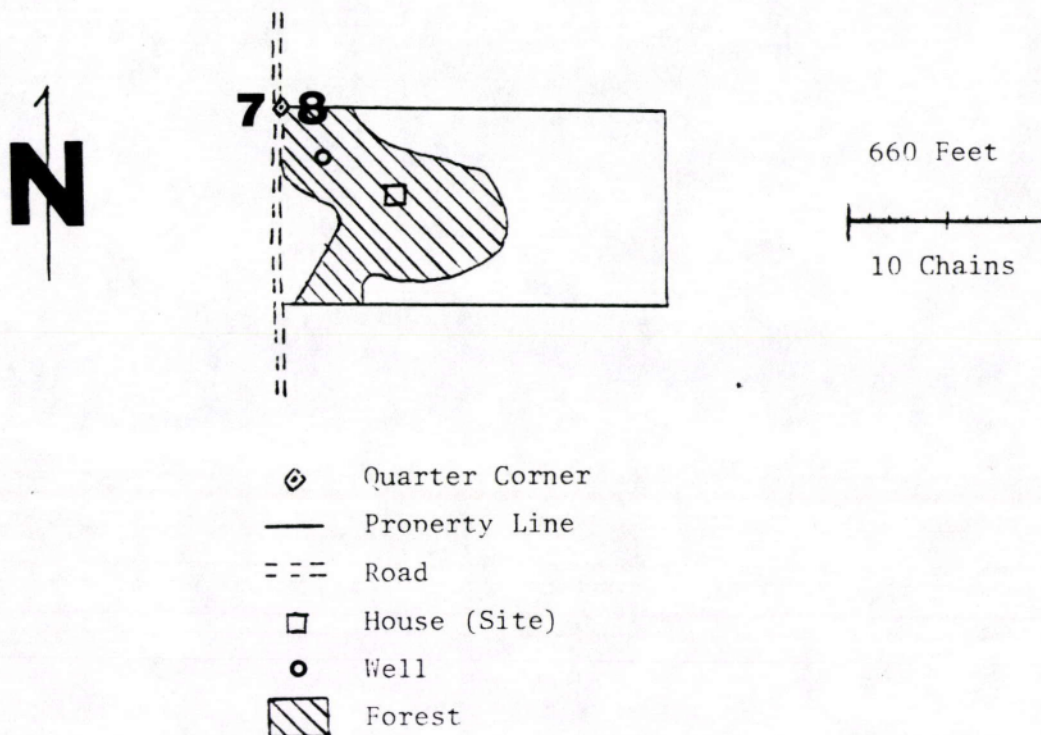

Drawn By:

*Douglas Stevenson*

November 24, 1993