

G. Eric Jensen
1014 W. Mountain Ave.
Ft. Collins, CO 80521
November 14, 2003

David A. Farmer
Assistant District Forester
5075 Campus Delivery, CSU
Ft. Collins, CO 80523-5075

Dear Mr. Farmer:

Recently, the Colorado State Forest Service approved my application for a WUI grant that would financially assist me in thinning lodge pole on my property located near Red Feather Lakes located in Sections 7 and 8, Township 9 North, Range 73 West. At this time I would like to rescind that application. At a later date, if monies are still available, I may reapply. At the present time, thinning operations have begun; other arrangements were worked out with a local contract logger. In this coming spring I may also use Curtis McWilliams for a short spell because of a recommendation by your office.

I apologize for the delay in notifying you of this change.

Sincerely yours,

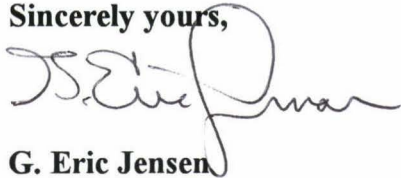
A handwritten signature in black ink, appearing to read "G. Eric Jensen", written over a horizontal line.

G. Eric Jensen

File Copy



Fort Collins District
5075-Campus Delivery, CSU
Fort Collins, CO 80523-5075
(970) 491-8660
FAX (970) 491-8645

September 30, 2003

G. Eric Jensen
1014 W. Mountain Ave.
Fort Collins, CO 80521

Mr. Jensen,

Your Wildland Urban Interface Incentives D-Space Program (WUI) grant application has been reviewed and funding approved as shown on the attached copy of your application. Our office received over \$67,000 in grant requests. Needless to say we were not able to fund all projects. In most cases, we were able to partially fund a project.

Before you begin project implementation please contact our office to schedule a site visit to review the project and accomplishment standards and expectations. We hope this alleviates any surprises when the final inspection is completed. Please review the attached standards prior to the site visit.

As you recall, the WUI Grant requires a 50/50 fund match. The project must be completed by September 15, 2004. If it becomes apparent you will not be able to the project by this day, please contact our office as soon as possible.

Enclosed you will also find an Accomplishment Report for Reimbursement, a Cost Documentation form, and a W9. Upon completion of the practice contact our office to schedule a final inspection. All costs and revenues must be documented on the above forms. The W9 must be completed and returned to assure reimbursement. Final reimbursement cannot be processed without completion of these forms.

If you have any questions, please contact our office at (970) 491-8660.

Sincerely,

A handwritten signature in cursive script that reads "Dave Farmer".

David A. Farmer
Assistant District Forester

Enclosures

WILDLAND URBAN INTERFACE INCENTIVES
D-SPACE PROGRAM - 2003
MANAGEMENT PLAN

G. Eric Jensen

Landowner

AUG 20 2003

1014 W. Mountain Ave.

Mailing Address

Ft. Collins, CO 80521

City, State, Zip Code

3220 County Road 162 - Red Feather Lakes, CO

Project Physical Address:

SE 1/4 of NE 1/4 of

Project Legal Description:

7

Section

9 N

Township

73 W

Range

970-416-8880

Telephone

25 acres

of a 40 acre parcel

Prepared by:

Resource Professional

Date

The Wildland Urban Interface Incentives Program management plan,, prepared at my request, reflects objectives that I have for my property to reduce hazardous fuels. It contains implementation recommendations that have been reviewed with me by a natural resource professional. I agree to implement this practice as designed and planned.

G. Eric Jensen

Landowner Signature

8/17/2003

Date

CSFS Approval

Date

Colorado
State
FOREST
SERVICE

WILDLAND URBAN INTERFACE INCENTIVES D-SPACE PROGRAM PLAN

OBJECTIVES: What do you want to achieve by this practice? (If more than one objective, list in order of priority).

Example: To reduce the risk of mountain pine beetle, and with the proper slash disposal, improve forest health.

The two main objectives are to:

- 1) Reduce the spread of IPS beetles in lodge pole pine.
- 2) Reduce the possible spread of fire along County Road 162 on private property

CURRENT NATURAL RESOURCE CONDITIONS:

Vegetative cover (trees, shrubs, grasses) on the property:

The requested thinning on property contains primarily lodge pole pine interspersed with several stands of aspen on the N.W. Minimal ponderosa pine is found on subject property.

Fire hazard rating and risk factors of the area:

The fire hazard rating is serious. The last fire to come through the area was in the 1780's. No thinning has occurred on the 40 acres

Summary of insect and disease presence, damage, or risk, including information on significant incidents, historical and current:

The land owner has for the past six years pursued a vigorous policy of cutting diseased Ponderosa and lodge pole on the 173 acre parcels. Significant slash burning occurs each year during the winter.

Soil Type(s) and limitations:

The soil is highly acid because of the buildup of nearly a century of needles.

Wetlands present:

Wetlands border the north side and eastern boundaries of the 40 acre parcel

Wildlife (or sign) present:

At any time deer, elk, moose, ~~and~~ bear and beaver can be observed along the Elkhorn Creek watershed.

Threatened or Endangered plants or animals that may inhabit the property:

Because the owner has a conservation easement with the Legacy Land Trust, one species of rare willow has been documented.

Noxious weeds present:

The land owner maintains active weed spraying along County Road 162 and subject property for Canadian, star and musk thistles

Cultural or historic resources on the property:

The property was homesteaded by Frank and Mary Ayers. The patent was issued to Mary Ayers in 1913. The remnants to the homestead house are on the 173 acre parcel.

Recreational use on the property:

Hiking and fishing.

WILDLAND URBAN INTERFACE INCENTIVES
D-SPACE PROGRAM
APPLICATION FOR COST-SHARE
2003

PROJECT NUMBER: _____
(For Official Use Only)

NAME: Eric Jensen
MAILING ADDRESS: 1014 W. Mountain Avenue
City: Ft. Collins State: CO
Zipcode: 80521

TELEPHONE NO: _____
PROJECT LOCATION/LEGAL DESCRIPTION: SE 1/4 of the

PRACTICES TO BE COMPLETED BY: May 2004

Practice Title	Quantity Requested	Quantity Approved	Rate	C/S Amount Requested	C/S Amount Approved
D-Space	#		\$ 1,200		
Thinning	25 acres	<u>3 AC</u>	\$ 500	Unsure as to amount available	
Pruning	acres		\$ 75		
Broadcast Burn	acres		\$ 200		
Slash Disposal - Burn	25 acres	<u>3 AC</u>	\$ 100	\$1,500.00	<u>\$300⁰⁰</u>
Slash Disposal - Haul	acres		\$ 300		
Slash Disposal - Chip	acres		\$ 300		
Fuel Break	acres		\$ 1,200		

Total: _____

Request for cost-share assistance under this program is to meet the objective stated above. If cost-sharing is approved for the practice requested, I agree to cover expenses at the time of implementation, knowing I will be receiving cost-share funds not exceeding 50% of actual cost. **I understand that I will not be reimbursed for any expenses incurred prior to approval of my application.** Work must be completed according to approved plan and application, and meet Colorado State Forest Service guidelines (6.302). There are no partial payments.

LANDOWNER SIGNATURE: Eric Jensen DATE: 8/17/2003

CSFS REVIEW AND APPROVAL: _____ DATE: _____

C/S AMOUNT APPROVED: \$ 1,800⁰⁰

Program eligibility is without regard to race, color, religion, national origin, age, gender, sexual orientation, veteran status or disability. For more information contact your local Colorado State Forest Service District Office.



WILDLAND URBAN INTERFACE INCENTIVES D-SPACE PROGRAM
PLAN DESIGN

Sketch project area and design. Include structures and landmarks. Indicate, by location, fuels reduction practices to be implemented. Where appropriate, illustrate distances. Illustrate road access.

See attached maps

LIST PRACTICE WITH PROJECTED COMPLETION DATE:

PRACTICE/OTHER SPECIFICATIONS	COMPLETION DATE
Cutting of lodgepole, hauling out of poles and posts, and burning of slash on 25 acres.	End of May 2004
The owner is now in the process of contacting several sources to do work. Others may be recommended by Colo. State Forest Service	

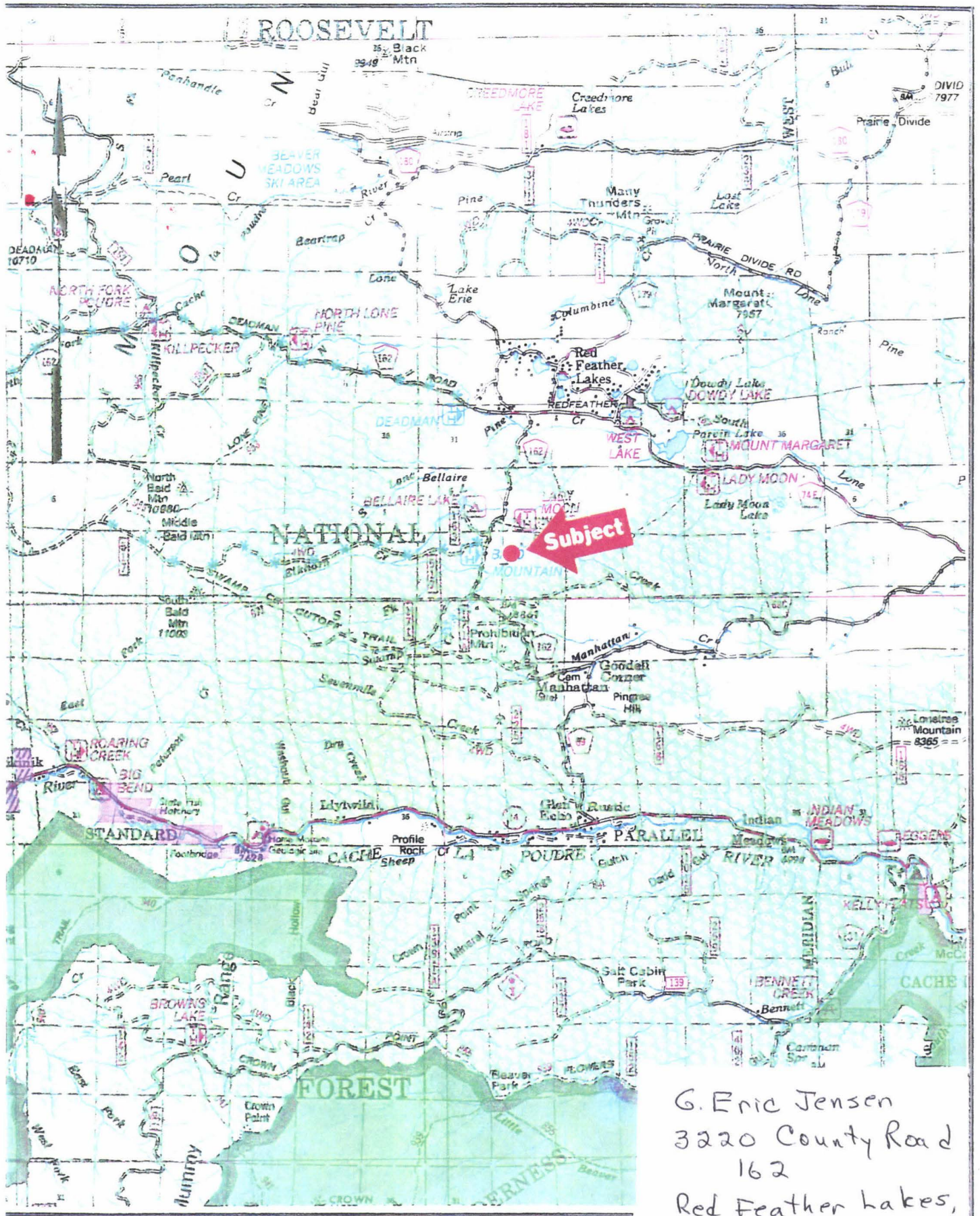

G. Eric Jensen
 3220 County Road
 162
 Red Feather Lakes,
 CO

National Forest Map

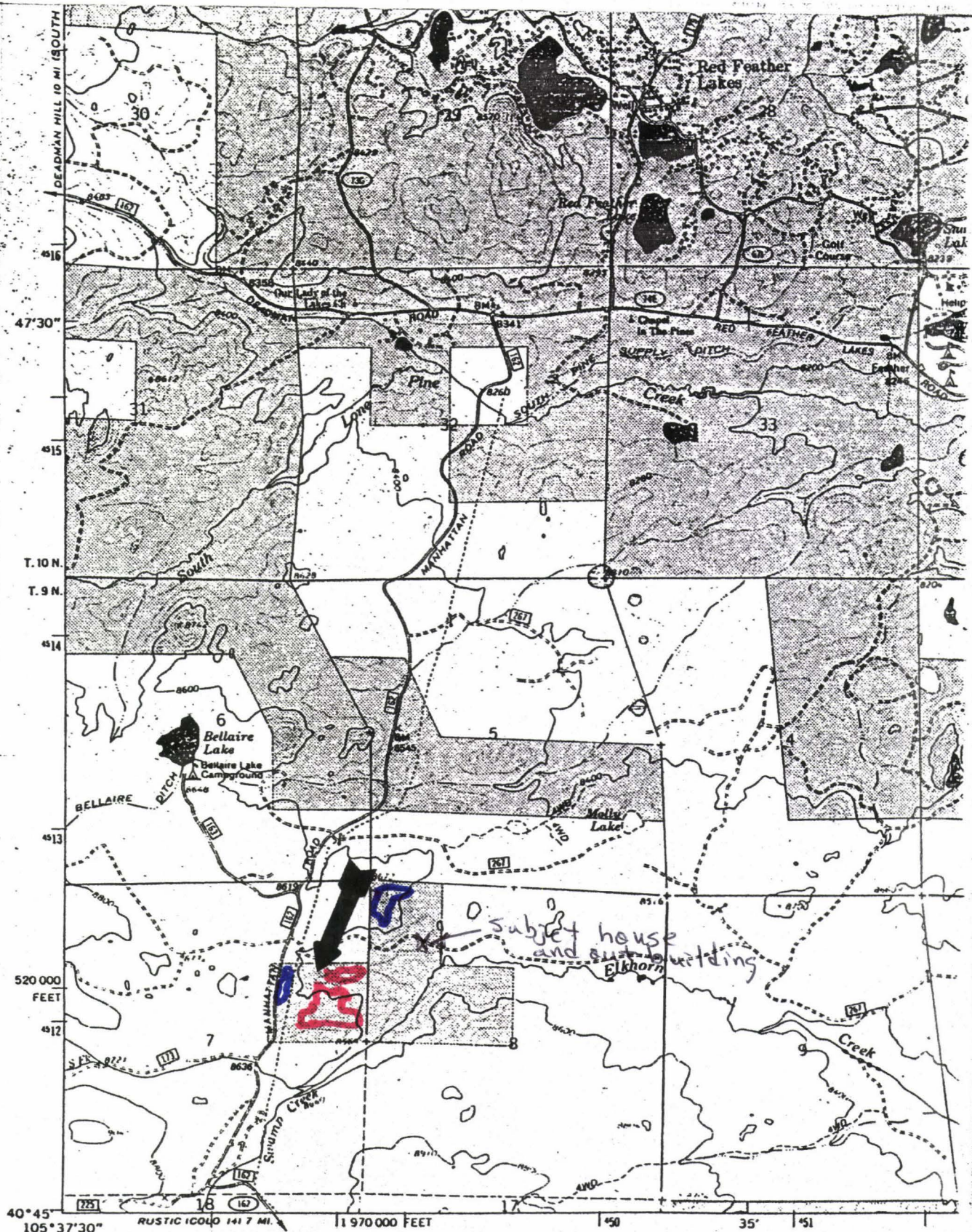

Base map prepared by the U.S. Geological Survey
 Control by USGS and USC&GS
 Topography by photogrammetric methods from aerial

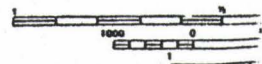

G. Eric Jensen
 3220 County Road 162
 Red Feather lakes, CO

WINIKINHO

SCALE: 1/2"=330ft.

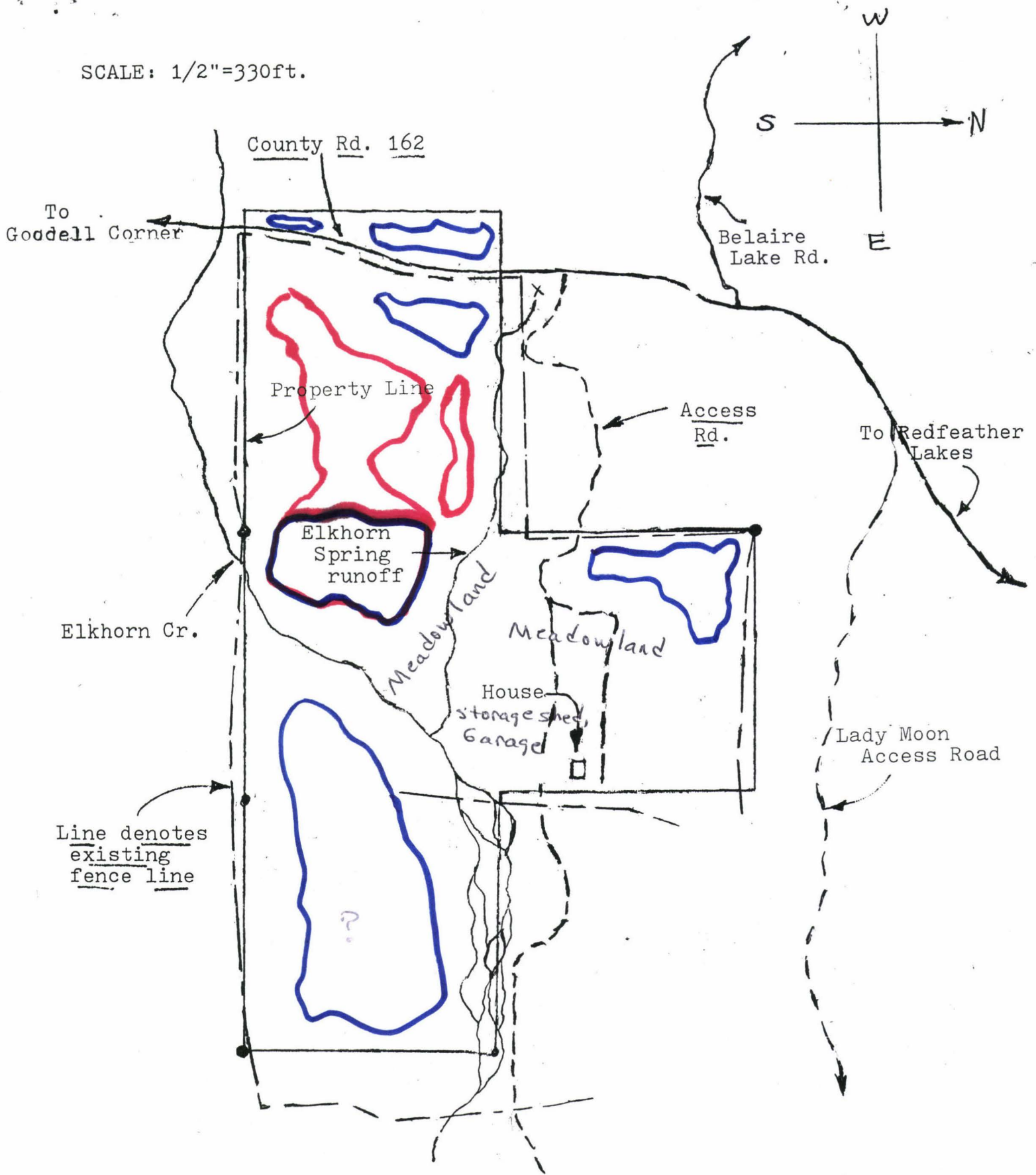

Three parcels owned by:

G. Eric Jensen
3220 County Road 162
Redfeather Lakes, Co 80545

Legal Description:

The S.E. 1/4 of the N.E. 1/4 of
Sec. 7; and W. 1/2 of the N.W.
1/4 of Sec. 8; and the S.E. 1/4
of N.W. 1/4 in T. 9 North, Range
73 West of the 6th P.M.

Area of Primary thinning in 2003-2004 █
Area of primary thinning in a
future years █

