

2009 Colorado
Wildland Urban Interface
Grant Application

District Submitting Project:	
District Priority Number:	12
Dollar Amount Requested:	\$7950.00
Matching Share:	\$7950.00

Applicant Information	
Applicant:	Pinewood reservoir Fire District
Contact Person:	Ron Linville
Address:	14435 W Larimer Co. Rd. 18 E
City/Zip Code:	Loveland CO 80537
Phone (Work/Cell):	Home 970-667-0361
Email:	rlinvilleco@earthlink.net
Fax:	

Community At Risk Information			
Name of Project:	Pinewood Reservoir Phase 2		
Community Name:	Pinewood Reservoir		
County:	Larimer	Congressional District:	4
Latitude (decimal degrees):	40.364	Longitude (decimal degrees):	105.271

Grant Contributors (Matching Share)							
(Applications will be disqualified if insufficient match is identified; federal dollars DO NOT qualify- see criteria & instructions for exception) Please specify each match contributor and the dollar amount of each contribution. DO NOT show grant requested funds in this table. This is for matching share only.							
Contributors: (Please specify)							TOTAL
Dollars (Hard Match):	\$5500.00	\$0	\$0	\$0	\$0	\$0	\$5500.00
In-Kind (Soft Match):	\$0	\$2450.00	\$0	\$0	\$0	\$0	\$2450.00
TOTAL:	\$5500.00	\$2450.00	\$0	\$0	\$0	\$0	\$7950.00

Total Project Expense (break down matching share totals from Block #3)				
Budget Detail (Provide additional information in Block #7)	Grant Share (\$ Amount Requested)	Match (from Block #3)		TOTAL
		Dollars	In-Kind	
Personnel / Labor:	\$0	\$0	\$0	\$0
Fringe Benefits:	\$0	\$0	\$0	\$0
Travel:	\$0	\$0	\$0	\$0
Equipment:	\$0	\$0	\$0	\$0
Supplies:	\$0	\$0	\$0	\$0
Contractual:	\$7950.00	\$5500.00	\$2450.00	\$15900.00
Construction:	\$0	\$0	\$0	\$0
Other:	\$0	\$0	\$0	\$0
	\$0	\$0	\$0	\$0
TOTAL:	\$7950.00	\$5500.00	\$2450.00	\$15900.00

Project Summary (check all that apply and answer related questions)	
What is the projected duration of this project? (check one) <input checked="" type="checkbox"/> One Year <input type="checkbox"/> Two Years	
Is this a new project? (check one) <input type="checkbox"/> Yes <input checked="" type="checkbox"/> No	
Project Category: Hazard Fuels Reduction <input checked="" type="checkbox"/>	
5	Number of acres to be treated: <input type="text"/> Estimated cost per acre: <input type="text"/> Number of communities directly affected by this project: <input type="text"/> Project Category: Information & Education <input type="checkbox"/> Number of citizens to be reached: <input type="text"/> Project Category: Planning <input type="checkbox"/> Number of residences affected: <input type="text"/>

Project Area Description	
All information for the project must fit into the allotted character space provided below. Attachments will not be considered by the review committee.	
6	<p>Provide a brief overview of the project and the project area. (If applying for a fuels reduction project, identify vegetation types.) 1500 characters</p> <p>Pinewood Reservoir Fire District has successfully completed 3 fuel projects in years 2006, 2007, and 2008. The first year spawned interest with a number of landowners in the community and resulted in some rezoning and the addition of several landowners to the Fire District. This 4th year (2009) should result in the completion of Phase II of the original plan on file with www.larimer.org/wildfire. This year's project will cover acreage running along Larimer County Rd 18 E in a north/south access to the top of the hill opposite Pinewood Reservoir Campground. The details of this last phase are documented in the Plan established with Wendy McCarthy of the CSF in 2005. A copy of this plan was never provided to the Pinewood Reservoir Fire District Board.</p>

Scope of Work / Project Timeline	
All information for the project must fit into the allotted character space provided below. Attachments will not be considered by the review committee.	
7	<p>Provide a brief scope of work which clearly describes how grant funds will be spent. (This should be more specific than the project description. Include any additional information regarding special budget detail in this section.) 1500 characters</p> <p>The Colorado State Forest Service will identify trees to be thinned and/or removed (depending on whether or not they are beetle or mistletoe infested). A contractor will be hired to perform the cutting and thinning and chip any non-infested trees back onto the site. Infested trees will be hauled away. Community members will haul slash to the road for chipping and gather any useable trees for firewood.</p> <p>The project will begin as soon as the funds are allocated. Depending on the CSFS and schedule of the contractor the project should be completed in 4 to 6 months.</p> <p>Provide a timeline for the project. 500 characters</p> <p>CSFS should mark the trees in late fall 2008 or very early spring 2009. Cutting will begin as soon as weather and the contractor's schedules allow in the Spring of 2009. Slash will be removed and chipped as soon as possible but not later than October 1, 2009.</p>

8	Interagency Collaboration	
	Specify the private, local, tribal, county, state, federal and/or non-governmental (501c3) organizations that will contribute to or participate in the completion of this project. Describe briefly the contributions each partner will make (i.e. – donating time/equipment, funding, etc.).	
	<small>500 characters</small> Pinewood Reservoir Fire District Residents will haul slash, gather useable cut wood, hard dollar contribution in form of payment to contractors.	
	Colorado State Forest Service (CSFS) will mark tress, map/measure treatment unit, and develop treatment prescription.	
	Larimer County will assist with marking trees and provide supplemental support.	
	Contractor will fall and chip the identified trees allowing residents to utilize whatever trees they can for firewood.	
	Community Wildfire Protection Plan (CWPP)	
	Does this community have a wildfire protection plan that follows the Healthy Forest Restoration Act CWPP guidelines? (check one) <input checked="" type="checkbox"/> yes <input type="checkbox"/> no <input type="checkbox"/> in development	
	Is this project part of the plan? (check one) <input checked="" type="checkbox"/> yes <input type="checkbox"/> no	
	Submit a copy of the CWPP with this application. Copy attached? <input type="checkbox"/> yes <input checked="" type="checkbox"/> no	
9	Project Longevity / Maintenance	
	Clearly demonstrate how this project will remain effective over time. <small>500 characters</small> The results of these activities will only remain effective if we maintain the work that has been completed in previous years AND continue to improve on it. Continuing to revisit the areas every few years to reduce ladder fuels and maintain good crown and spacing are critical to any wild fire protection plan and process. Some of this work can be done by each of the landowners but the fire district must continue to maintain oversight of this activity if we are to keep our community as safe as possible and protected from a wildfire disaster .	

Colorado State Forest Service Front Range Fuels Treatment Partnership

2009 Grant Application

DISTRICT'S: Please Complete	
District Submitting Project:	Fort Collins
Forester Submitting Project:	Diana Selby
District Priority Number:	2
Date Submitted:	2/19/09
FOR REVIEWER'S USE ONLY:	
FRFTP Rating:	

Applicant Information	
Applicant:	Pinewood Reservoir Fire District
Contact Person:	Ron Linville
Address:	14435 W Larimer Co Rd. 18E
City/Zip Code:	Loveland, CO 80537
Phone (Work/Cell):	Home: 970-667-0361
Email:	rlinvilleco@earthlink.net
Fax:	

Community At Risk Information			
Name of Project:	Pinewood Reservoir Phase 3		
Community Name(s):	Pinewood Reservoir		
County:	Larimer	Congressional District:	4
Latitude (decimal degrees):	40.364	Longitude (decimal)	105.271
Threat Description (check all that apply)			
Homes:	<input checked="" type="checkbox"/>	Number of:	60
Infrastructure:	<input checked="" type="checkbox"/>	Estimated value of:	2-3 million
Businesses:	<input checked="" type="checkbox"/>	Number of:	0
Economic Viability:	<input type="checkbox"/>	Estimated value of:	
Watersheds:	<input checked="" type="checkbox"/>	Number of:	1
Historic Structures:	<input checked="" type="checkbox"/>	Number of:	2
Other (Describe):			

Requested Grant Amount / Project Description	
All information for the project must fit into the space provided below. The review committee will not consider attachments.	
Dollar Amount Requested \$ 5,500	Projected Match \$ 5,500
Will this Project be conducted as a Pass-Through Grant? Yes	
3	<p>Provide a brief overview of the project and the project area. (If applying for a fuels reduction project, identify vegetation types)</p> <p>The project will take place within the Pinewood Fire Protection community WUI zone in Larimer County west of Loveland, Colorado. Work will be located on several private properties on Green Mountain Drive for a total of 11 acres of fuels treatment which will help protect the community in the event of a wildfire. This area planned for treatment has been identified as high priority for mitigation in the CWPP. The treatment is located in an area of very high fire hazard.</p> <p>Dominant vegetation is ponderosa pine with some Douglas-fir and occasional Rocky Mountain juniper. In many locations ponderosa pine have current infestations of dwarf mistletoe and/or mountain pine beetle. Understory shrubs are primarily mountain mahogany and alpine currant. Stands are multistoried with mostly closed canopies and occasional openings. Basal area ranges from 80-120 sqft/acre. The pinewood reservoir community is located on a hillside above the main road and most properties have slopes greater than 30%. Elevation ranges from 5,000 to 6,000 feet.</p>

Scope of Work / Project Timeline

All information for the project must fit into the space provided below. Attachments will not be considered by the review committee.

4

Provide a brief scope of work that clearly describes how grant funds will be spent. (This should be more specific than the project description)

The prescription for this project will be to create an 11 acre fuelbreak to CSFS standards on several private properties located along Green Mountain Drive. Basal area will be reduced to a maximum of 60 sqft/acre. Canopy will be opened to create an average of 10 to 15 feet of space between tree crowns and ladder fuels will be removed. This work will expand on previous work completed during the CWPP development. Work will take place on private properties and will mitigate fire risk on those properties as well as serve as an ingress/egress fuel break that protects the homeowners living on Green Mountain Drive. Grant funds will be utilized to hire a contractor to cut and/or chip materials created by project activities. Property owners and residents will volunteer to do some of the work themselves, including stacking and collecting firewood for residents to use.

Describe all planned long-term maintenance (grant funded or other).

Treatments will be inspected and maintained yearly by residents with oversight from the Pinewood Reservoir Fire District. Long range plans to reduce wildfire risk are included in the CWPP and future efforts will include assisting with the creation and maintenance of defensible space on individual properties and maintenance of this and previous fuel treatments.

What is the duration of this project? (check one) ☒ One Year ☐ Two Years

Is this a continuing project from previous year/s? (check one) ☒ Yes ☐ No

Provide a timeline for the project

Work will begin during the summer months after the grant is approved. CSFS personnel and/or Larimer County Emergency Services personnel and Fuels Crew will assist with tree marking, project layout and educational efforts in the first month of grant award. Cutting will take place in the following months with all work completed and ready for inspection by the final month (12) of the grant period.

Interagency Collaboration

5

Specify the private, local, tribal, county, state, federal and/or non-governmental (501c3) organizations that will contribute to or participate in the completion of this project. Describe briefly the contributions each partner will make (i.e. – donating time/equipment, funding, etc.).

Larimer County Emergency Services- assist with project layout and education

CSFS- provide fuel reduction recommendations, tree marking, and project inspection

USFS- participated in CWPP process

Pinewood Reservoir Fire District Residents will haul slash, gather useable cut wood, and provide hard dollar contribution in form of payment to contractors.

Contractor- will be hired to cut and/or chip and/or remove fuels and slash

Community Wildfire Protection Plan (CWPP)

Does this community have a wildfire protection plan that follows the Healthy Forest Restoration Act CWPP guidelines? (check one) ☒ yes ☐ no

Is this project part of the plan? (check one) ☒ yes ☐ no

A copy of the plan must be submitted with this application, or on file with CSFS.

6	Project Category (check all that apply and answer related questions)			
	Hazard Fuels Reduction <input checked="" type="checkbox"/>			
	Number of acres to be treated:	11	Estimated cost per acre:	1,000
	Number of communities directly affected by this project:		1	
	Information & Education <input type="checkbox"/>			
	Number of citizens to be reached:			
	Planning <input type="checkbox"/>			
	Number of residences affected:			
	Project Type (check all that apply)			
	Assessment / Scoping:		<input type="checkbox"/>	Implementation / Treatment:
Homeowner / Community Action:		<input checked="" type="checkbox"/>	Monitoring / Evaluation:	<input type="checkbox"/>
Information / Education:		<input checked="" type="checkbox"/>		

7	Grant Contributors (Matching Share)								
	(Applications will be disqualified if insufficient match is identified; federal dollars DO NOT qualify- see criteria & instructions for exception) Please specify each match contributor and the dollar amount of each contribution. PLEASE FILL ALL FIELDS								
	Contributors: (Please specify)	Pinewood Reservoir							TOTAL
	Dollars (HardMatch):	\$5,500							\$5,500
	In-Kind (SoftMatch):								\$0
TOTAL:		\$5,500	\$ 0	\$ 0	\$ 0	\$ 0	\$ 0	\$ 0	\$5,500

8	Total Project Expense (break down matching share totals from block seven)				
	<i>Please fill all fields</i>	Grant Share (\$ Amount Requested)	Match (from block seven)		TOTAL
			Dollars	In-Kind	
	Personnel / Labor:				\$ 0
	Operating:				\$ 0
	Travel:				\$ 0
	Contractual Services:	\$ 5,500.00	\$ 5,500.00		\$ 11,000
	Equipment:				\$ 0
	Indirect Costs:				\$ 0
	TOTAL:		\$ 5,500.00	\$ 5,500.00	\$ 0

Attach Project Map Showing Specific Treatment Areas

Pinewood Reservoir Phase 3 Fuel Mitigation- 11 acres

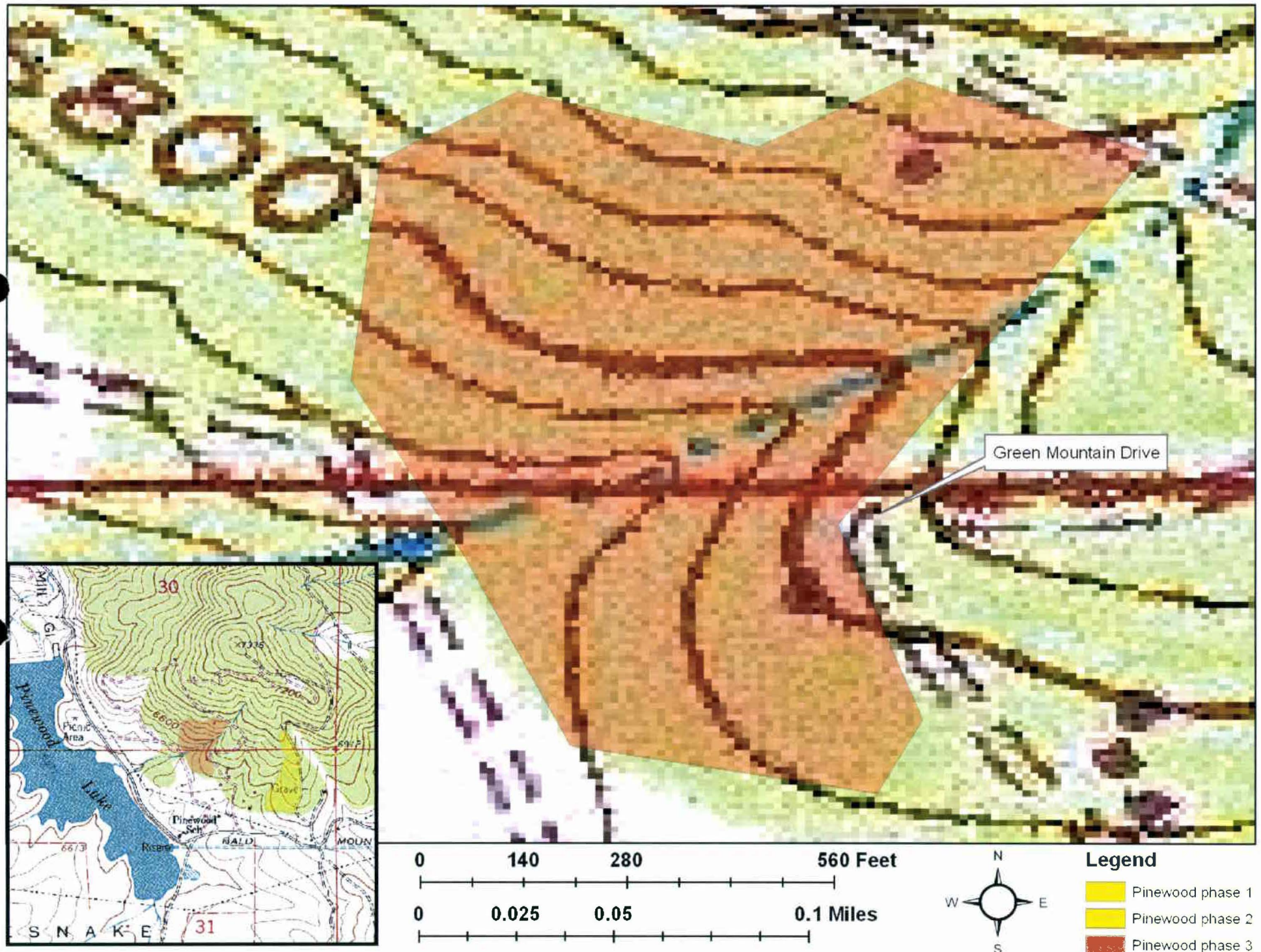

EXHIBIT B
GRANT REPORT/REIMBURSEMENT REQUEST
COMPETITIVE GRANTS

Project Number: 530947-005

In order to receive reimbursement, you must provide documentation supporting your expenditures covered by this initial disbursement and the corresponding match. You may request reimbursement on a monthly basis as you incur expenses, however the final 10% of the award amount will not be released until the final closeout report is received and accepted. Reimbursement requests must be accompanied by receipts for costs incurred and documentation of matching funds. Federal Funds cannot be used as sources for meeting the cost sharing (matching) provisions. **Matching Funds are expenses for goods, services and labor necessary for project implementation and incurred by the applicant which are not reimbursed with Federal Funds.**

1. Project #: 530947-005	2. Project Funding Amount: \$7,950	3. Community Protected: Pinewood Reservoir
4. Make Payment To: <u>Pinewood Reservoir Fire District</u> Name: <u>Pinewood Reservoir Fire District</u> Address: <u>14435 W. Larimer Co. Rd 18E</u> <u>Leveland, CO 80537</u>		5. Period of Performance: From: <u>May 2008</u> To: <u>August 2008</u>

6. What was accomplished? (Quantity or Status of Project. Please provide a description of accomplishments. Please be specific and report numbers such as acres treated, numbers of defensible spaces, tons of cubic feet or yards of slash collected, number of presentations, number of plans written. Attach additional sheets as necessary.)

Phase II - Project number 530947-005
30 acres treated of fuel projects.
1. Defensible space and general thinning - CSFS guidelines.
2. Shaded fuel breaks.
3. Removal of primarily dwarf mistletoe, but also RM Pine beetle trees.
4. Slash was removed and chipped.
5. Infested RM Pine beetle trees were removed to land fill or chipped by Fire Ready

7. Reimbursement Request:

Project to Date Reimbursement Request Amount cannot exceed the total Project obligation as identified in the Project Document. The Total Reimbursement Request Amount cannot exceed the Total Matching Funds amount for the period being billed.

	Current Period			Completed Project to Date		
	Reimbursement Amount Requested For Out of Pocket Expenses	Matching Funds		Reimbursement Amount Requested For Out of Pocket Expenses	Matching Funds	
		Cash (hard match)	Donated (Inkind match)		Cash (hard match)	Donated (Inkind match)
Labor*					7385.99	5030.36
Material**					315.00	
Total					6,365.68	5030.36

Donated time and materials can only be counted towards the matching component.

* Use actual costs or \$18.77/hour for donated or volunteers' time.

** Use actual costs or fair market value of donated materials, supplies, or equipment use.

8. Amount Paid to CSFS for Products and/Or Services: \$ 0.00

9. I request reimbursement in the amount of \$ 6,365.48 for the work completed and documented above. I certify that to the best of my knowledge and belief this report is correct and complete and that all outlays reported are for the purposes set forth in the project documents.

Signature: Rex L. Smith

Date: 8-12-08

All expenses are true and accurate and all cost share is true and accurate.

10. Certification (To be completed by CSFS District):

Work meets minimum standards as set forth by CSFS.

Signature: Sharon C. Silby

Date: 8/15/08



WILDFIRE PREVENTION AND PROTECTION SERVICES

5201 Greenview Drive Fort Collins, CO 80525 970-481-0814 fortcollins@fireready.com

PAID

Fire Ready of Fort Collins
5201 Greenview Dr.
Fort Collins, CO 80525

Invoice

Bill To
Pinewood Reservoir HOA c/o Ron Linville 14435 WCR 18E Loveland, CO 80537

Date	Invoice #
8/5/2008	10100

Item	Quantity	Description	Rate	Amount
Chipping	4	Work completed 6/27, 7/11, 7/14, 7/15/08- 3 days (8 hr/day) of chipping throughout neighborhood at \$1100/day for 3 man crew.	1,100.00	4,400.00
Chipping	5	Work completed 7/15/08- Chipping services throughout neighborhood. 5 hr at \$137.50/hr.	137.50	687.50
We appreciate your business. Thank you!			Total	\$5,087.50

LANDOWNER ASSISTANCE PROGRAMS COST DOCUMENTATION

I have incurred the following expenses for completion of the LOA Program practice for which I have been funded. These expenses are itemized below. Labor rate to be used if landowner is doing the work is \$17.55/hr. Separate expenses by component (activity). Attach receipts.

18.77/hr

Helen Grossman

Landowner Signature

Date	By Whom:	Activity/Expense:	Hours	Expenses	Actual w/ 18.77/hr
5/3	Rob Roth	cutting	6.0	105.30	112.62
5/3	Mike Miller	slash & wood removal	8.0	140.40	150.16
5/3	Joe Fontana	wood removal	4.0	70.20	75.08
May-July	Ron Knoxville	cutting, slash, wood removal	68.0	1193.40	1,276.36
May-July	Carrickville	slash removal	18.0	315.90	337.86
6/1-7/9	Bill Dolk	slash & wood removal	30.5	535.27	572.49
6/1-7/9	Dennis Schump	slash & wood removal	13.0	228.15	244.01
6/1-7/9	Helen Grossman	slash removal	23.5	412.42	441.10
6/1-	Hayner Brooks	slash & wood removal	11.0	193.05	206.47
6/1	Craig Burke	slash removal	3.0	52.65	56.31
6/1	Nancy Burke	slash removal	3.0	52.65	56.31
6/1	George Hayes	wood removal	5.5	96.52	103.24
6/1	Jan Louk	slash & wood removal	3.0	52.65	56.31
6/8	Jeff Moore	slash, (cutting) removal	5.0	87.75	93.85
6/8	Kerrin Moore	slash removal	3.5	61.42	65.70
6/8	Caleb Moore	slash removal	4.0	70.20	75.08
6/8	Ray Racha	slash removal	3.5	61.42	65.70
6/8	Renee Jarrett	slash removal	3.5	61.42	65.70
6/15-9	Mike Sax	slash removal	6.0	105.30	112.62
6/15-8	Cliff Hackett	wood removal	8.0	140.40	150.16
6/15-8	Kelli Hackett	slash & wood removal	6.0	105.30	112.62
6/15-8	Justin Hackett	wood removal	6.0	105.30	112.62
6/15-8	friend of Justin	wood removal	6.0	105.30	112.62
6/9	Nike Magnuson	wood removal	4.0	70.20	75.08
6/22	Jeff Barina	slash removal	7.0	122.85	131.39
7/3-4	Steve Jaffee	slash removal	9.0	157.95	168.93

267.5 4694.63 5,030.36
268

06/10/08
1031

Larimer County Emergency Services
c/o Betsey Nail
2501 Midpoint
Fort Collins, CO 80525

Invoice No.

98562

INVOICE

Customer

Name Pinewood Fire District--Ron Linville
Address 14435 WCR 18E
City Loveland State CO ZIP 80537
Phone 970-667-0361

Misc

Date 06/03/2008
Order No.
Rep
FOB

Qty	Description	Unit Price	TOTAL
1	Labor and Benefits for fuels reduction work.5-28-5/30	\$ 2,298.49	\$ 2,298.49
3	Fule Charge \$20.00/day	\$ 20.00	\$ 60.00
17	Materials Cost \$15.00/day/saw	\$ 15.00	\$ 255.00
***** Please make check out to Larimer County*****			

SubTotal \$ 2,613.49
Shipping

Payment

Comments

Name

CC #

Expires

Tax Rate(s)

TOTAL \$ 2,613.49

Financial Assistance Program

Cooperative Match Project

To be conducted by:

Pinewood Reservoir Fuels Reduction Phase II

Project Number: 530947-005

Estimated Project Cost: \$ 15,900

Funding provided by CSFS: \$ 7,950

Minimum Recipient Match: \$ 7,950

Project to be completed by: September 1, 2008

Based on the strength of the application submitted by **Pinewood Reservoir Fuels Reduction Phase II** the Colorado State Forest Service is providing funding in the amount up to but not exceeding \$7,950 to accomplish the project described in the attached scope of work.

As the cooperator, **Pinewood Reservoir Fuels Reduction Phase II**, will be reimbursed for actual (hard dollars spent) costs incurred in implementing the project up to the amount listed above once the following requirements are met:

- A. Complete work as described in "*Attachment A*" (scope of work).
- B. Provide documentation that project funds have been matched at a minimum ratio of 1:1.

Complete and submit through the local CSFS District Office periodic Grant Report(s)/Reimbursement Request(s) using the form provided in "*Attachment B*", as needed, and a Final Report that provides details on expenditures and accomplishments as a result of this project. Submission to :

CSFS Fort Collins District Office
5075 Campus Delivery, CSU
Fort Collins, CO 80523

- C. Certify that neither the cooperator nor any principals represented herein are presently debarred, suspended, proposed for debarment, declared ineligible, or voluntarily excluded from participation in this transaction by any federal department or agency.

This funding will remain available until September 1, 2008. Extension is available for this project if requested prior to August 1, 2008.

As a representative of the cooperator, I have read and understand the conditions of participating in this cooperative match project.

Cooperator Signature:



Date:

2-1-08

Ron Linville

Mailing Address:

14435 W. Larimer Co. Rd. 18E

Loveland, CO 80537

Telephone Number: 970-613-7992

Email Address: rlinville@earthlink.net

Fax:

Mon. 7/28/08

Inspector: Diana Serby

Pinewood Reservoir Phase III Project

Shaded fuelbreak

BA 90, 90, 60, 60, 60

Need an ave. of 70

Ave = 72

Stump heights & chip depth look great.

Red turpentine beetle found on at least 2 trees.
(Possible chipper driveway -- root compaction? or just disturbance from project).

I would like to see more openings and greater spacing between tree crowns. → for next project.

The next phase could remove more mid-size to large trees to make room for some smaller trees. Leave a diversity of age & size classes. Expand on existing openings.

*Focus on opening up crown closure.

Maybe come back in after 2 years & remove more (see what mps does)

In the meantime you can head back up the road to address Dwarf mistletoe issues & recreate/maintain a 50-foot buffer to slow spread

2007 Colorado Western States
Wildland Urban Interface
Grant Application

FOR OFFICIAL USE ONLY	
District or Unit Submitting Project:	
District or Unit Priority Number:	
Statewide Risk Assessment Rating:	
Hazard Description / Other:	
Dollar Amount Requested:	\$7,950
Matching Share:	\$7,950

Applicant Information	
Applicant:	Pinewood Reservoir Fire District
Contact Person:	Ron Linville
Address:	14435 W. Larimer Co. Rd. 18E
City/Zip Code:	Loveland, CO 80537
Phone (Work/Cell):	Home 667-0361, Work 613-7992
Email:	rlinville@earthlink.net
Fax:	

Community At Risk Information			
Name of Project:	Pinewood Reservoir Phase II		
Community Name:	Pinewood Reservoir		
County:	Larimer	Congressional District:	4
Latitude (decimal degrees):		Longitude (decimal degrees):	
Threat Description (check all that apply)			
Homes:	<input checked="" type="checkbox"/>	Number of:	60
Infrastructure:	<input checked="" type="checkbox"/>	Estimated value of:	2-3 mil
Businesses:	<input type="checkbox"/>	Number of:	
Economic Viability:	<input type="checkbox"/>	Estimated value of:	
Watersheds:	<input checked="" type="checkbox"/>	Number of:	1
Historic Structures:	<input checked="" type="checkbox"/>	Number of:	2
Other (Describe):			

Project Area Description	
All information for the project must fit into the space provided below. Attachments will not be considered by the review committee.	
3	<p>Provide a brief overview of the project and the project area. (If applying for a fuels reduction project, identify vegetation types.)</p> <p>Pinewood Reservoir successfully completed their first fuels project in the spring/summer of 2006. The results spurred the interest of other landowners in the community. Due to rezoning, the community also expanded its property to include several interested landowners with significant acreage. This phase II project will reduce stand density from approximately 100 basal area to approximately 70 basal area over 30 acres, as well as remove trees currently infested with Mountain Pine Beetle (MPB) and a majority of those infested with dwarf mistletoe. The stand is dominated by ponderosa pine, with some Rocky Mountain juniper, Douglas-fir, and lodgepole pine in the understory. The aspect of the proposed treatment area is SW-facing, and is primarily Fuel Model 9.</p>

Scope of Work / Project Timeline

All information for the project must fit into the space provided below. Attachments will not be considered by the review committee.

4

Provide a brief scope of work which clearly describes how grant funds will be spent. (This should be more specific than the project description)

The Colorado State Forest Service will mark trees to be thinned and/or removed (depending on whether or not they are infested), and a contractor will be hired to cut and chip the non-infested trees back on to the site, and haul infested trees away. Community members will be hauling slash to the road for chipping, and will gather/utilize some of the thinned trees for firewood.

The project will begin as soon as funds are allocated; depending on CSFS and contractor schedules, the project could be completed in 4-6 months.

Describe all planned maintenance (grant funded or other) if this project is funded.

The area could be entered again after a few years to reduce ladder fuels and maintain good crown spacing.

What is the duration of this project? (check one) ☒ One Year ☐ Two Years

Is this a continuing project from previous year/s? (check one) ☒ Yes ☐ No

Provide a timeline for the project

CSFS will mark the trees in fall/winter of 2006; cutting would occur in spring of 2007, and slash would be removed/chipped no later than October 1, 2007.

Interagency Collaboration

5

Specify the private, local, tribal, county, state, federal and/or non-governmental (501c3) organizations that will contribute to or participate in the completion of this project. Describe **briefly** the contributions each partner will make (i.e. – donating time/equipment, funding, etc.).

Pinewood Reservoir residents - hauling slash, gathering/utilizing cut wood, hard dollar contribution

Larimer County - assistance with marking trees, supplemental support

Colorado State Forest Service - marking trees, mapping/measuring treatment unit, developing treatment prescription

Contractor - fell and chip the marked trees, allow residents to utilize what they can

Community Wildfire Protection Plan (CWPP)

Does this community have a wildfire protection plan that follows the Healthy Forest Restoration Act CWPP guidelines? (check one) ☒ yes ☐ no ☐ in development

Is this project part of the plan? (check one) ☒ yes ☐ no

Where would we obtain a copy of this plan? www.larimer.org/wildfire

6	Project Category (check all that apply and answer related questions)			
	Hazard Fuels Reduction <input checked="" type="checkbox"/>			
	Number of acres to be treated:	30	Estimated cost per acre:	\$500.00
	Number of communities directly affected by this project:			1
	Information & Education <input checked="" type="checkbox"/>			
	Number of citizens to be reached:			150
	Planning <input checked="" type="checkbox"/>			
	Number of residences affected:			150
	Project Type (check all that apply)			
	Assessment / Scoping:		<input type="checkbox"/>	Implementation / Treatment:
Homeowner / Community Action:		<input checked="" type="checkbox"/>	Monitoring / Evaluation:	<input type="checkbox"/>
Information / Education:		<input checked="" type="checkbox"/>		

7	Grant Contributors (Matching Share)							
	(Applications will be disqualified if insufficient match is identified; federal dollars DO NOT qualify- see criteria & instructions for exception)							
	Please specify each match contributor and the dollar amount of each contribution.							
	Please DO NOT show grant requested funds in this table. This is for matching share only.							
	Contributors: (Please specify)							TOTAL
	Dollars (Hard Match):	\$5,500	\$0	\$0	\$0	\$0	\$0	\$5,500
In-Kind (Soft Match):	\$2,450	\$0	\$0	\$0	\$0	\$0	\$2,450	
TOTAL:	\$7,950	\$ 0	\$ 0	\$ 0	\$ 0	\$ 0	\$7,950	

8	Total Project Expense (break down matching share totals from block seven)				
		Grant Share (\$ Amount Requested)	Match (from block seven)		TOTAL
			Dollars	In-Kind	
	Personnel / Labor:	\$0	\$0	\$0	\$ 0
	Operating:	\$0	\$0	\$0	\$ 0
	Travel:	\$0	\$0	\$0	\$ 0
	Contractual Services:	\$7,950	\$5,500	\$2,450	\$15,900
	Equipment:	\$0	\$0	\$0	\$ 0
	Indirect Costs:	\$0	\$0	\$0	\$ 0
	TOTAL:	\$7,950	\$5,500	\$2,450	\$15,900

Applications will be scored based upon:

Meets the grant criteria		Yes = Eligible for scoring		No = Ineligible
Meets the 50/50 match requirement		Yes = Eligible for scoring		No = Ineligible
1	Is this project achievable? (time, goals, budget, etc.)	Yes = 1		No = 0
2	Is this project measurable? (# of acres treated, # of education/outreach programs, etc.)	Yes = 1		No = 0
3	Is the applicant clearly showing collaborative elements and partners? (confidence level)	Yes = 1		No = 0
4	Is this project implemented from an existing community plan or is the request to develop the plan? (Note: preference will be given to those projects that are incorporated in a completed plan)	Completed = 2	In Progress = 1	None = 0
5	Is the applicant clearly showing future maintenance for this project? (Note: preference will be given to those projects clearly showing a maintenance schedule)	Clearly Defined Schedule = 2	Mentioned but not defined = 1	None = 0

EXHIBIT A
Financial Assistance Program
Cooperative Match Project
SCOPE OF WORK

Project Number: 530947-005

Cooperator: Pinewood Reservoir Fuels Reduction Phase II

Work to be completed: Treat 30 acres of fuels projects that will include both shaded fuel breaks, defensible spaces and general thinning in accordance with Colorado State Forest Service guidelines (Frank C. Dennis "Fuelbreak Guidelines for Forested Subdivisions" CSFS #102-1083) and (F.C. Dennis "Creating Wild-Fire Defensible Zones" CSFS 6.302) The project priorities will focus on areas identified in the ongoing Community Wildfire Protection Plan.

1. Type of Treatment – both shaded fuel breaks, defensible spaces and general thinning.

Milestone dates: progress report on landowner access agreements Spring 2008 to CSFS Fort Collins District.

Standards or Guidelines: Will meet CSFS guidelines appropriate for treatment.

Project Period: October 1, 2006 to September 1, 2008

Funded Amount: \$ 7,950

Minimum cooperator match: \$ 7,950

Deliverables: 30 acres treated

Project Types: Fuels Reduction

All work completed under this project must be certified as meeting minimum Colorado State Forest Service standards prior to any reimbursement being made to the cooperator. Attachment B to the project entitled "Attachment B, Grant Report/ Reimbursement Request, WSFM Competitive Grants" will be the document used to both request reimbursement and to certify that work has been completed to minimum standards.

Initials:

Financial Assistance Program

Cooperative Match Project

To be conducted by:

Pinewood Reservoir Fuels Reduction Phase II

Project Number: 530947-005

Estimated Project Cost: \$ 15,900

Funding provided by CSFS: \$ 7,950

Minimum Recipient Match: \$ 7,950

Project to be completed by: September 1, 2008

Based on the strength of the application submitted by **Pinewood Reservoir Fuels Reduction Phase II** the Colorado State Forest Service is providing funding in the amount up to but not exceeding \$7,950 to accomplish the project described in the attached scope of work.

As the cooperator, **Pinewood Reservoir Fuels Reduction Phase II**, will be reimbursed for actual (hard dollars spent) costs incurred in implementing the project up to the amount listed above once the following requirements are met:

- A. Complete work as described in "*Attachment A*" (scope of work).
- B. Provide documentation that project funds have been matched at a minimum ratio of 1:1.

Complete and submit through the local CSFS District Office periodic Grant Report(s)/Reimbursement Request(s) using the form provided in "*Attachment B*", as needed, and a Final Report that provides details on expenditures and accomplishments as a result of this project. Submission to :

CSFS Fort Collins District Office
5075 Campus Delivery, CSU
Fort Collins, CO 80523

- C. Certify that neither the cooperator nor any principals represented herein are presently debarred, suspended, proposed for debarment, declared ineligible, or voluntarily excluded from participation in this transaction by any federal department or agency.

This funding will remain available until September 1, 2008. Extension is available for this project if requested prior to August 1, 2008.

As a representative of the cooperator, I have read and understand the conditions of participating in this cooperative match project.

Cooperator Signature:

Date:

Ron Linville

Mailing Address:

14435 W. Larimer Co. Rd. 18E
Loveland, CO 80537

Telephone Number: 970-613-7992

Email Address: rlinville@earthlink.net

Fax:

EXHIBIT A
Financial Assistance Program
Cooperative Match Project
SCOPE OF WORK

Project Number: 530947-005

Cooperator: Pinewood Reservoir Fuels Reduction Phase II

Work to be completed: Treat 30 acres of fuels projects that will include both shaded fuel breaks, defensible spaces and general thinning in accordance with Colorado State Forest Service guidelines (Frank C. Dennis "Fuelbreak Guidelines for Forested Subdivisions" CSFS #102-1083) and (F.C. Dennis "Creating Wild-Fire Defensible Zones" CSFS 6.302) The project priorities will focus on areas identified in the ongoing Community Wildfire Protection Plan.

1. Type of Treatment – both shaded fuel breaks, defensible spaces and general thinning.

Milestone dates: progress report on landowner access agreements Spring 2008 to CSFS Fort Collins District.

Standards or Guidelines: Will meet CSFS guidelines appropriate for treatment.

Project Period: October 1, 2006 to September 1, 2008

Funded Amount: \$ 7,950

Minimum cooperator match: \$ 7,950

Deliverables: 30 acres treated

Project Types: Fuels Reduction

All work completed under this project must be certified as meeting minimum Colorado State Forest Service standards prior to any reimbursement being made to the cooperator. Attachment B to the project entitled "Attachment B, Grant Report/ Reimbursement Request, WSFM Competitive Grants" will be the document used to both request reimbursement and to certify that work has been completed to minimum standards.

Initials: _____

Rev. March 2007