

WILDFIRE MITIGATION PLAN

For Thomas Drysdale
1723 Longmont Dam Road, Lyons, CO 80540
Docket: SPRW - 08 - 077
Inspection date: 10/7/2008

Prepared for:
Thomas Drysdale
1723 Longmont Dam Road
Lyons, CO 80540
Phone: 303-823-5451

Prepared by:
Nicole Palestro
Boulder District
Phone: (303) 823-5774
E-mail: palestro@lamar.colostate.edu

PURPOSE OF A WILDFIRE MITIGATION PLAN

The purpose of a Wildfire Mitigation Plan is to give guidelines for reducing wildfire hazards around a home or other structures through fuels reduction. It is a document to inform urban interface home owners of the dangers and responsibilities of living in the interface. This plan will help outline the initial and ongoing fuels reduction needed to create and maintain an effective wildfire defensible space. However, having a wildfire mitigation plan, implementation of a defensible space thinning, and following all the recommendations as outlined in this plan **does not guarantee that your home will survive a wildland fire; however, in combination they will give your home the best potential probability to survive a wildland fire.**

SITE LOCATION AND PROPERTY DESCRIPTION

The property is located in Section 15, Township 3N, and Range 71W, Boulder County. The property is located within the Lyons Fire Protection District (303-823-6611). A 1,080 sq. ft. pole barn is proposed for the site. The lot is 36.8 acres in size and has a modest to steep ~2-20 percent slope with a south aspect. The site is at ~6,450 feet in elevation and located on a ridgetop which is relatively dry. Longmont Dam road to the north will create a small natural barrier that may help slow the spread of a surface fire on the site.

CONSTRUCTION DESIGN AND MATERIALS

The existing residence and shed has a moderately complex design with a moderately complex roofline and is oriented with an east aspect. The proposed pole barn will have a moderately complex design with a moderately complex roofline and will be oriented with an east aspect. **The overall design of the structure greatly influences how it will withstand a wildfire. Complex building forms create heat traps, areas where the walls and roof members intersect on another where eddies form and hot air and embers from a fire can collect. It is important to keep these areas clear of combustibles such as needles and brush.**

The roofing material on the existing structure consists of asphalt. The roofing material on the pole barn will be of metal. **Falling embers and fire brands from a wildfire can land on a roof and ignite the roof, either by directly heating the roofing material, or by igniting light fuels (pine needles) that have collected on the roof. It is recommended to place screening over gutters and/or make a yearly check to keep them clear of leaves and needles.**

The exterior wall material on the existing structure is solid log. Soffits and fascia are T&G pine. The structure has 11 medium to large sized windows with the primary viewing direction being toward the east side of the structure. Windows are double glazed with Low-E coating and tempered glass. Frames are made of vinyl. Exterior doors are fire-rated, and made of glass and wood. The proposed pole barn exterior wall material will be metal with a primary viewing direction to the east. **All operable windows must be provided with screening that is constructed of either aluminum, galvanized steel, copper or of an approved material that when exposed to flame for 15 seconds, will not burn through or melt, and remains intact. Windows are one of the weakest parts of a structure with regards to wildfire. They often crack and fail before the structure itself ignites, providing a direct path for embers and radiant heat to reach the interior. It is best to minimize the number of windows, especially on the downhill side of the structure. Fire typically burns up hill faster and will create a great deal of radiant heat.**

There are 2 decks that are constructed of redwood decking material with 6" timber posts. The decks are covered and open underneath. The decks have a buffer material of ~~crushed~~ crushed rock on top of a non-combustible polyester weed barrier. **Decks must be kept clean and free of combustible materials. Keep debris such as pine needles, wood, and vegetation away from your deck. Each year rake pine needles and other combustible material from underneath decks and overhangs.**

UTILITIES

The propane tank is located ~40ft. to the east of the residence. Utilities for the property are from a pole located ~200ft north of the residence. The septic field is located ~20 ft. east of the residence. A well is located ~ 250 ft. to the south of the residence. **Propane tanks above ground must not have anything combustible around them (such as firewood, or wooden fencing) or above them (such as overhanging tree limbs). Slash pile and wood piles should be at least 30 feet from the tank. Maintain a 10-foot vegetation free zone around the propane tank.**

DRIVEWAY ACCESS FOR EMERGENCY VEHICLES

Access the property from Lyons by heading west on Hwy 36 to County Road 80 (Longmont Dam Road). Emergency evacuation from this property is dependent on the location of a fire at a given time. Two main evacuation routes could be east on Hwy 36 to the city of Lyons or west on Hwy 36 to Estes Park.

The existing driveway will not create any site disturbance or soil compaction and will not require the removal of any trees. The driveway is ~12 feet wide with a vertical clearance of 13'6" and a grade that is less than 12 percent. The driveway is approximately 850 ft. long and as a turn around near the main residence. The existing driveway has 2 pull-outs located along the driveway.

EMERGENCY WATER SUPPLY FOR FIRE FIGHTING

The emergency water source will be from a 4,000 fire cistern located 100 feet to the north of the residence. Contact Lyons Fire Protection District (303-823-6611) for more information and specific details.

FUELS REDUCTION

All trees that are to remain within zones 1 and 2 ~~will be unmarked and~~ need to be pruned to a height of 6 ft or 1/3 the height of the tree, whichever is less. If the property is less than 1 acre it may not have zones marked due to boundary interference. Harvested wood that remains on site should be stacked at least 30 feet from the house and at the same elevation when possible. Slash from the harvest will be chipped. Note that if you decide to burn piles, you must obtain a valid Open Burning Permit from the Boulder County Environmental Health Department (303-441-1180) and notify your local fire protection district Lyons Fire Protection District (303-823-6611).

FOREST COMPONENT AND HEALTH

The site has a dominant overstory consisting of ponderosa pine (*Pinus ponderosa*) with a ponderosa pine and Rocky Mountain juniper (*Juniperus scopulorum*) component. The understory consists of a dense cover of native grasses, forbs and shrubs. The forested area is best represented by Fuel Model 2. Fuel Model 2 is represented by widely spaced trees with few understory shrubs or regeneration. Ground cover consists of mountain grasses/and or needles and small woody litter. This model occurs in open-grown and mature ponderosa pine stands in the foothill to montane zone.

There were no current signs of insect or disease problems on the property at the time of the inspection.

DEFENSIBLE SPACE MANAGEMENT

There are three defensible space zones to be created around the structure(s) on the site. Please note that it is possible that one or more of these zones will cross over the subject property onto adjacent properties. Property boundaries must be respected; mitigation work is not required beyond immediate boundaries. However, landowners are encouraged to contact and work with neighbors if property lines limit the ability to mitigate within the prescribed area. **Defensible space is a benefit, not only to the individual but also to the community as a whole.**

Zone 1 - Starts at the foundation and extends out 15 feet in all directions from the outside edge of the structure(s). Zone 1 is broken down into three segments:

Zone 1A - Consists of the structure(s) themselves and the area immediately adjacent to and surrounding the structure(s) on all sides. **A five-foot wide, non-flammable strip must be created using crushed gravel over a polyester weed barrier material. This strip will also extend back under, and out to, two feet past the drip line of any decks.**

Zone 1B - Extends out from Zone 1A. **In this zone, all highly flammable vegetation should be removed.** Any large dead woody material on the ground must also be removed. Firewise plants should be used for landscaping and re-vegetation. Grasses should be irrigated when possible and mowed to a maximum height of 6 to 8 inches twice per growing season to a distance of 30 feet from the structure.

Zone 1C - This zone extends out from Zone 1B to 15 feet from the house. **All understory trees (ladder fuels) must be removed as marked.** These are small seedling and sapling size trees that can be ladders for fire to get in the crowns of the larger trees. A few of the larger, healthy trees can to be retained for screening. All remaining trees in this zone must be pruned to a height of 10 feet. They must be well spaced so that the crowns are not touching (10 foot minimum crown spacing). No trees should overhang the house or decks, unless approved by Boulder County or CSFS as "part of the structure" with additional fuels reduction around those trees to insure the defensible space integrity. **Trees should be at least 15 feet away from the house on all sides, and a minimum of 20 feet from chimneys.**

Zone 2 - This zone extends out from Zone 1C, and acts as a transition zone between the heavily thinned areas near the house to the existing forest setting. It extends down slope between 100-170 feet depending upon slope steepness. Zone 2 also extends on either side of the structure a minimum of 100 feet and behind the house between 70-100 feet assuming no boundary restrictions. Tree spacing begins as in Zone 1C and gradually decreases as you approach the outer edge of the zone. Thinning and crown spacing becomes greater in areas of steep slopes. Ladder fuels and poor quality, suppressed and/or diseased trees, 6 to 8 inches in diameter, make up the majority of the removals. The remaining mature trees must be pruned to a height of 10 feet at the intersection of Zones 1 and 2 with limbing reduced in height to 6 feet as you approach Zone 3. If there are any questions pertaining to slope and the changes in thinning spacing and distance regulations please refer to <http://www.ext.colostate.edu/pubs/natres/pubnatr.html> and find the *Quick Facts 6.302 Creating Wildfire Defensible Space*.

Zone 3 - This zone extends out from Zone 2 to the edge of the property. It may extend out to areas that are not part of the immediate mitigation efforts. In this zone, a few thicker clumps of trees are acceptable, as well as some unpruned trees near the outer edge. Thinning in this zone adds some protection, but is aimed more at forest health. Trees that are of poor quality or form, or have insect or disease infestations, should be removed. Slash in this zone can be lopped and scattered and/or piled for wildlife use.

- Thin suppressed trees and trees with disease and insect infestations and retain the larger, healthier trees.
- Snags can be retained for wildlife.
- Some slash in this zone can be lopped and scattered and/or piled for wildlife enhancement and shelter.
- Large amounts of slash should be disposed of by chipping, hauling to an approved site, or burning.
- For burning permits, check with your local fire protection district.

MAINTENANCE AND RECOMMENDATIONS

As detailed in fact sheet 6.302, *Creating Wildfire Defensible Zones*, an important factor that determines a structure's ability to survive wildfire is defensible space. Defensible space is a maintained area around a structure where fuels (flammable materials) are modified to slow the possible spread of wildfire to the structure, as well as from the structure to the surrounding areas. Defensible space provides a place where structure protection and fire suppression operations may occur. Wildfire hazard mitigation work breaks up fuel continuity, potentially decreasing a wildfire's intensity, and for more effectiveness should be completed beyond a home's defensible space, zone 1 and 2, area into zone 3.

In addition to the above recommendations, several other measures can be taken to make your home more fire safe and add an additional measure of safety for your family. While not required through site plan review, the following measures should be undertaken to maintain the home and defensible space in the future.

- Maintain your defensible space yearly; contact your local forester for a 5-year maintenance inspection
- Establish an escape route and safety zone with the aid of your local fire protection district
- Keep firewood at least 30 feet away from buildings; clear weeds and grass from around pile
- Do not stack fresh cut wood against live trees – this could invite unwanted insects
- When possible, maintain an irrigated green space; mow grasses 6" to 8" high
- Connect, and have available, a minimum of 50 feet of garden hose with an adjustable nozzle
- Have an emergency evacuation plan in place (included in wildfire mitigation plan)
- Be aware of fire danger; your nearest fire danger sign is located at your fire station or check the Boulder Fire Weather website at www.crh.noaa.gov/bou
- Keep driveways and property address marked with reflective easy to see signs
- Maintain screens on foundations, soffit vents, roof vents, and attic openings
- Get rid of unnecessary accumulations of debris and trash from yards
- Keep tools such as shovels, rakes, ladders, and axes available and ready for use
- Clean debris from the roof and gutters at least two times annually
- Check screens and maintain spark arresters on chimneys annually
- Avoid storing combustibles under decks such as wood piles, scrap lumber, and fuels

DEFINITIONS

Aspect – Exposure. The direction a slope faces.

Canopy – The cover of branches and foliage formed collectively by crowns of adjacent trees.

Crown – Branches and foliage of a tree.

Dominant fuel type – Matter that would carry a fire, found on the ground.

Duff – a layer of accumulated dead organic matter (pine needles).

Eddies – Small wind occurrences that are separate from normal wind flows.

Fuel Model – A number system that identifies the types of fuels found on the property that will directly influence fire behavior.

Fire danger - An assessment of both fixed and variable factors of the fire environment, which determine the ease of ignition, rate of spread, difficulty of control, and the fire impact.

Fire hazard - The potential fire behavior for a fuel type, regardless of the fuel type's weather-influenced fuel moisture content or its resistance to fireguard construction. Assessment is based on physical fuel characteristics, such as fuel arrangement, fuel load, condition of herbaceous vegetation, and presence of elevated fuels.

Fire management - The activities concerned with the protection of people, property and forest areas from wildfire and the use of prescribed burning for the attainment of forest management and other land use objectives, all conducted in a manner that considers environmental, social and economic criteria.

Fire risk - The probability or chance of fire starting determined by the presence and activities of causative agents.

Fuel continuity – The proximity of fuels to each other. Helps determine if a fire can sustain itself.

Forest health - A forest condition that is naturally resilient to damage; characterized by biodiversity, it contains sustained habitat for timber, fish, wildlife, and humans, and meets present and future resource management objectives.

Ladder fuels - Fuels that provide vertical continuity between the surface fuels and crown fuels in a forest stand, thus contributing to the ease of torching and crowning.

Limb (verb) –To remove the branches from a tree.

Overstory – The tree species that forms the uppermost forest layer (dominant and co-dominant).

Slash – The residue left on the ground as a result of forest and other vegetation being altered by forest practices or other land use activities.

Snag – Standing dead tree, often used by wildlife such as woodpeckers, owls, and other various mammals.

Understory – Plants that grow underneath the overstory species.

Wildland urban interface – a popular term used to describe an area where various structures (most notably private homes) and human developments meet or are intermingled with forest and other vegetative fuel types.



Annual Fire Safety Checklist

- Thin trees and brush properly within defensible space.
- Remove trash and debris from defensible space.
- Remove needles and pine cones from window wells.
- Remove trees growing through a porch or other portions of a structure.
- Clear leaves and debris from the roof and gutters of structures.
- Remove branches that overhang a chimney or roof.
- Stack firewood uphill from a home or on a contour away from the home.
- Use noncombustible roof materials.
- Place shutters, fire curtains or heavy drapes on windows.
- Place screens on foundation and eave vents.
- Enclose sides of stilt foundations and decks.
- Remove any combustibles from under decks, porches or entrances ways.
- Use a chimney screen or spark arrester in fireplaces.
- Clear vegetation from around fire hydrants, cisterns, propane tanks, etc.
- Place placards on garages if storing flammable materials inside.
- Make sure that an outdoor water supply is available with a hose, nozzle and pump.
- Post address signs that are clearly visible from the street or road.
- Make sure that driveways are wide enough for fire trucks and equipment.
- Check with appropriate highway agencies to make sure load limits are posted on bridges and for the appropriate protocol for posting load limits for bridges on private property.
- Install and test smoke detectors.
- Practice a family fire drill and evacuation plan.

Evacuation Tips

- If a wildfire is threatening your area, listen to the radio for updated reports and evacuation information.
- Confine pets to one room and make plans to take care of them in the event of evacuation.
- Arrange for temporary housing with a friend or relative whose home is outside the threatened area. Leave a note in a prominent place in your home that says where and how you can be contacted.
- If your home is threatened by wildfire, you will be contacted and advised by law enforcement officers to evacuate. If you are not contacted or you decide to stay and help defend your home, evacuate pets and family members who are not needed to protect your home.
- Remove important documents, mementos, etc. from the possible fire area.
- Choose an evacuation route away from the fire if possible. Watch for changes in the speed and direction of the fire and smoke.

Take a disaster supply kit containing:

- Drinking water.
- A change of clothing and footwear for each family member.
- Blanket or sleeping bag for each person.
- First-aid kit and prescription medications.
- Emergency tools including a battery-powered radio, flashlight and extra batteries.
- Extra set of car keys and credit cards, cash or traveler's checks.
- Extra pairs of eyeglasses or other special items for infants, elderly or disabled family members.

Defending Your Home

Whether you choose to stay to defend your home or to evacuate, complete as many of the following preparations as possible.

- **DO NOT JEOPARDIZE YOUR LIFE. NO MATERIAL ITEM IS WORTH A LIFE.**
- Wear fire-resistant clothing and protective gear.
- Remove combustible materials from around structures.
- Close or cover outside vents and shutters.
- Position garden hoses to reach the entire house, but do not turn the water on until it is needed. Hoses should have an adjustable nozzle.
- Place large, full water containers around the house. Soak burlap sacks, small rugs or large rags in the containers.
- Place a ladder against the roof of the house on the opposite side of the approaching wildfire. Place a garden hose near the ladder, prepared as described previously.
- Place portable pumps near available water supplies, such as pools, hot tubs, creeks, etc.
- Close all windows and doors. Do not lock them.
- Close all inside doors.
- Turn on a light in each room and all outside lights. Leave them on even during daylight hours.
- Fill tubs, sinks and similar containers with water.
- Shut off gas supplies to structures at outside meters. Shut off propane supplies at the outside meter of the tank.
- Remove curtains made of lace, nylon or other light materials. Close blinds, heavy drapes and fire resistant window covers.
- Move overstuffed furniture into the center of the house, away from windows and sliding doors.
- Cars should be parked in the garage, facing out. Close the windows of the vehicle but do not lock the doors. Leave the keys in the ignition.
- Close the garage door but leave it unlocked. Disconnect automatic garage door openers.

For additional copies of these checklists, visit www.colostate.edu and search for wildfire, view the Colorado State Cooperative Extension fact sheet at <http://www.ext.colostate.edu/PUBS/NATRES/06304.html>, or contact the local Cooperative Extension office usually listed under the county government section of your local phone book.

(Information provided by Colorado State University Cooperative Extension and the Colorado State Forest Service.)

Safety Zone Guidelines

A Safety Zone is an area that in the event of a wildland fire you could survive the passing fire without the aid of a fire shelter. A natural safety zone could be an area already burned clean by the fire (in the black), rock areas where flashy fuels are absent, or large bodies of water. A manmade safety zones could be pre-constructed sites such as clear cuts. It should be close enough to your home to consider escape time to reach the safety zone. They should not be located upslope or downwind of the fire or in heavy fuels.

1. Avoid locations that are downwind from the fire.
2. Avoid locations that are in chimneys, saddles, or narrow canyons.
3. Avoid locations that require a steep uphill escape route.
4. Take advantage of heat barriers such as lee side of ridges, large rocks, or solid structures.
5. Burn out safety zones prior to flame front approach.
6. For radiant heat only, the distance separation between you and the flames must be at least four times the maximum flame height. This distance must be maintained on all sides, if the

fire has ability to burn completely around the safety zone. Convective heat from wind and/or terrain influences will increase this distance requirement.

Calculations Assuming No Slope and No Wind

<u>Flame Heights</u>	<u>Distance separation</u>	<u>Area in Acres</u>
10 feet	40 feet	1/10 acre
20 feet	80 feet	1/2 acre
50 feet	200 feet	3 acres
75 feet	300 feet	7 acres
100 feet	400 feet	12 acres
200 feet	800 feet	50 acres

Note: Distance separation is the radius from the center of the safety zone to the nearest fuels. When fuels are present that will allow the fire to burn on all sides of the safety zone this distance must be doubled in order to maintain effective separation in front, to the sides, and behind the person.

Area in Acres is calculated to allow for distance separation on all sides for a three person family and a vehicle. One acre is approximately the size of a football field or exactly 208 feet x 208 feet.

Example: Given a fire with 10 foot flame heights (no wind or slope). You would need a minimum of 40 feet between you and the flames. So your total safety zone should be 80 feet x 80 feet. If you are settled into the middle of the safety zone you will have a minimum distance of 40 feet to each edge of the zone.

Boulder County Wildfire Mitigation Plan



Property of Thomas Drysdale
1723 Longmont Dam Road
Lyons, CO 80540
SPRW-08-077

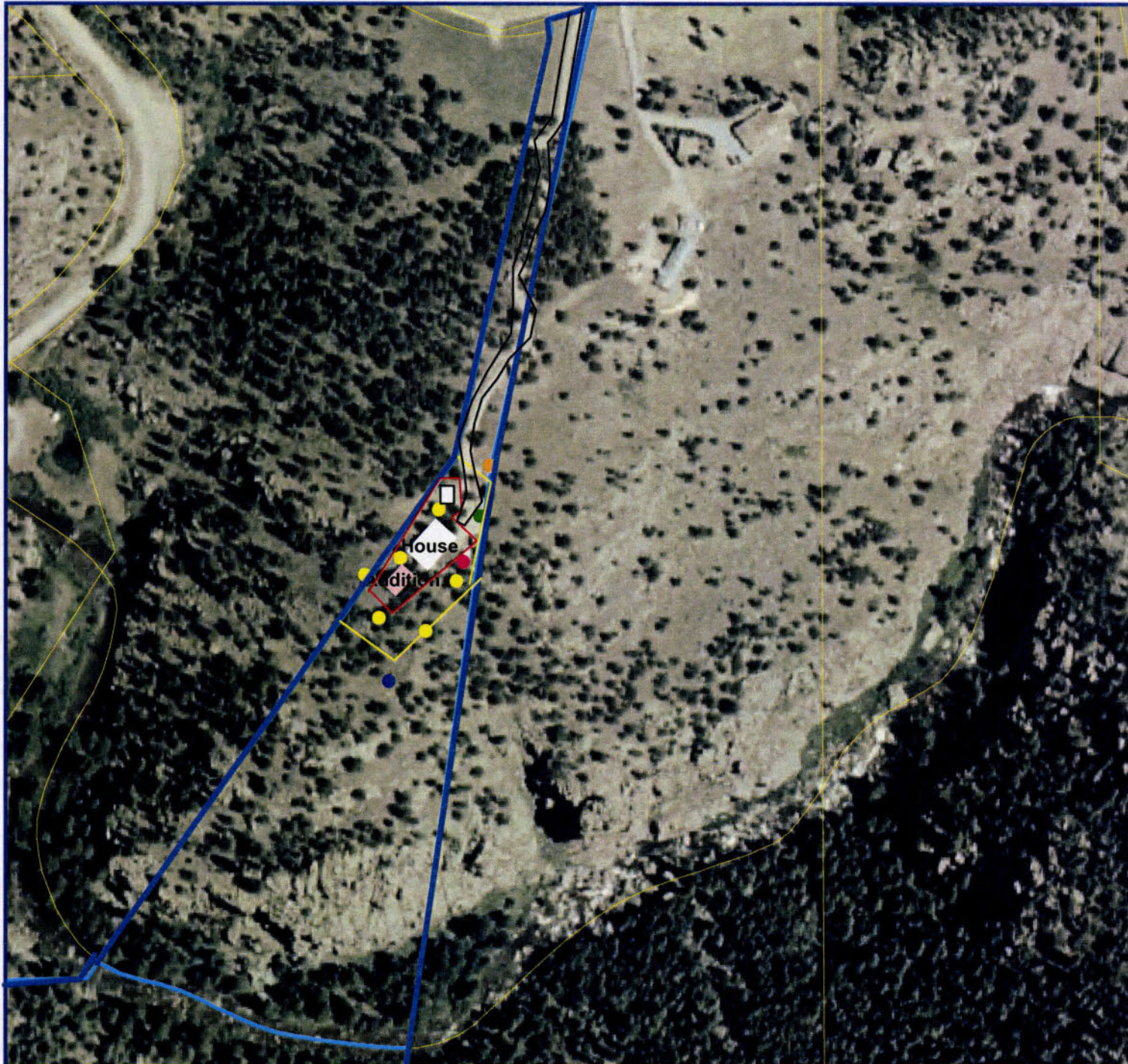
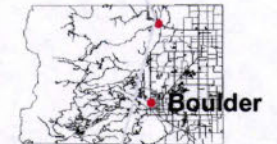

Legend

- Driveway
- Zone 1
- Zone 2
- Cistern
- Propane
- Leave Trees
- Well
- Leach Field
- Property Boundary

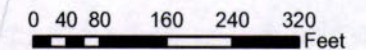

This map was produced from geospatial information from Boulder County and CSFS. All information represented is not completely accurate, and should be considered a draft document. This map should in no way serve as legal documentation of ownership.

Colorado State Forest Service Wildfire Mitigation Plan Data Form

Please be specific. Fill out the data form as completely and as accurately as possible, **do not** leave any blanks. Leaving blanks can delay the process of your wildfire mitigation plan. You may email fax it to 303-823-5768, or bring it to the scheduled appointment.

The cost of the Wildfire Mitigation Plan is \$300.00. An invoice will be included when you receive the plan. Payment is due within 30 days from the date of the invoice. Any **Bolded** categories will be filled in by the Colorado State Forest Service (CSFS) representative at the time of initial site visit. If you have any questions about this form please contact Nicole Palestro at 303-823-5774.

Inspection Date: 10-7-08

Landowner name: Thomas Drysdale

Mailing address: 1723 Longmont Park Rd

City, State, Zip: Lyons, Co 80540

Site address: SAME

Phone number: _____

Road access: (Directions from main access road)

Docket number: SPRW-08-077 (SPR, SPRW, LU, Etc.)

Section: 15

Township: 3N

Range: 71

Legal Description:

Elevation: ~6450 (feet)

Lot size: 376.8 (Acres)

Driveway length: 850 (Actual length in feet from road to home) *2 pullout 1 turn around*

Driveway trees removed: NO (few/many/none)

House design: _____ (moderately complex - any shape with a few alcoves or complex - any shaped with a number of alcoves complex design)

Home buffer material: Asphalt (Material that is spread 5 ft. wide around the house - stone/crushed gravel/decorative stone)

Roof Design: _____ (moderately complex/complex)

Roof material: Asphalt (Class A- Asphalt shingles/concrete tiles/metal (wood roof is not permitted in Boulder County))

Soffit type and thickness: FNB (3/4" Plywood or 3/8" hardboard/cement board)

Siding material: _____ (Cement/hardboard/log/stucco/stone/wood - **wood siding is not permitted on high hazard sites**)

Windows (#): 11 (number of windows in the structure)

Window Size: Med-large (On average: small - <3x4', medium - 4x5', large <5x6')

Window Frames: vinyl (Wood or aluminum clad wood/ **vinyl is not permitted on high hazard sites**)

Window Aspect: E (Dominant viewing direction)

Window Construction: _____ (Low E- Coating/Tempered glass/etc...)

Window Wells: NO (Number and location if present, these are windows that site below ground level, usually in a basement)

Sliding Glass Doors: French door (Location and Number)

Door Material: wood & Glass (Wood/steel/fiberglass/composite)

Deck material: ced wood (type of composite materials, **wood is not permitted**)

Deck Description: timber post + open (Enclosed deck/open deck/enclosed underneath/open underneath)

Deck support type: ↓ (Timber posts/logs/steel/concrete/decorative stone)

Handwritten notes:
320
38
300
300
1080

metal siding / Roof
all gravel

Deck buffer material: Gravel (Crushed rock/gravel/decorative stone)

Deck weed barrier: _____ (Fiberglass/polyester)

Number of Structures: _____ (All structures to be present, including sheds, garages and out buildings)

Existing Structures: House shed (House/barn/garage/etc.)

New Structure: Pole Barn 30x36 (House/Barn/garage/new addition/etc...)

Structure Square feet: ~1400 (Total sq.ft. of structure – **this must be accurate and match the sq.ft that you submitted for SPR, if it has changed, please specify**)

Structure aspect: E (Dominant facing direction/view, N, S, E, W)

Utility Location: North aboveground Pole/buried: Direction and distance from residence – N, S, E, W/20ft, 30ft, 40ft, etc...)
Last 200 feet buried

Detached Garage (if applicable): NO (Total square feet)

Out buildings: N - 20ft (Total square feet of any and all sheds, cabins, ect...)

Leach field: ↓ (Direction and distance from residence – N, S, E, W/20ft, 30ft, 40ft, etc...)

Cistern size (if applicable): 4000 Fire (gallons - <2,000 sq.ft – 1,800 gal., >2,000 to 2,500 sq.ft – 2,400 gal., >2,400 gal. to 3,599 – 3,600 gal., and >3,600 full interior NFPA 13 D Sprinkler system per Boulder County)

Cistern Location: N 100ft (Direction and distance from residence – N, S, E, W/20ft, 30ft, 40ft, etc...)

Cistern Type: Fire (Domestic Cistern or Fire Cistern)

Making a donation to community cistern : NO (Yes or No)

Have you talked to the local fire department : yes (Yes or No)

Are you required to have a sprinkler system : NO (Yes or No) (If your house/addition is greater than 3,600 sq.ft. you are required to have an a full interior NFPA 13 D Sprinkler system per Boulder County)

Water supply: well (Well or main line)

Well (if applicable): S - 250ft (Direction and distance from residence – N, S, E, W/20ft, 30ft, 40ft, etc...)

Propane or natural gas: Propane

Propane Tank location: E 40ft (Direction and distance from residence – N, S, E, W/20ft, 30ft, 40ft, etc...)

Slash disposal: _____ (Chipped/hailed/burned/lop-scatter)

Can you provide a map of utility locations for the property : _____ (e.g. location of propane, tank, leach field, well, cistern, etc... Yes or No)

Comments: _____

This part will be filled out by the CSFS inspecting forester

FPD: _____

Dominant fuel type: _____ (Grass/forbs/shrubs/slash/etc)

Dominant overstory: _____

Co-dominant overstory: _____

Fuel model type: _____

Aspect: _____ (Direction of slope)

Slope: _____ (Percent)

Building site: _____ (Chimney/saddle/valley/ridge/mid-slope)

Site moisture: _____

Natural fire barrier: _____

Insect & Disease Diagnosis: _____

Comments: _____

Site Plan

July 7, 2008

Project Name: Drysdale Garage and Storage
 Site Plan Review Waiver
 Address: 1723 Longmont Dam Rd.
 AKA County Road 80
 Lyons, CO 80540

Existing use: Single Family Dwelling

Property Size: 36.84 acres

Scale 1" = 300'

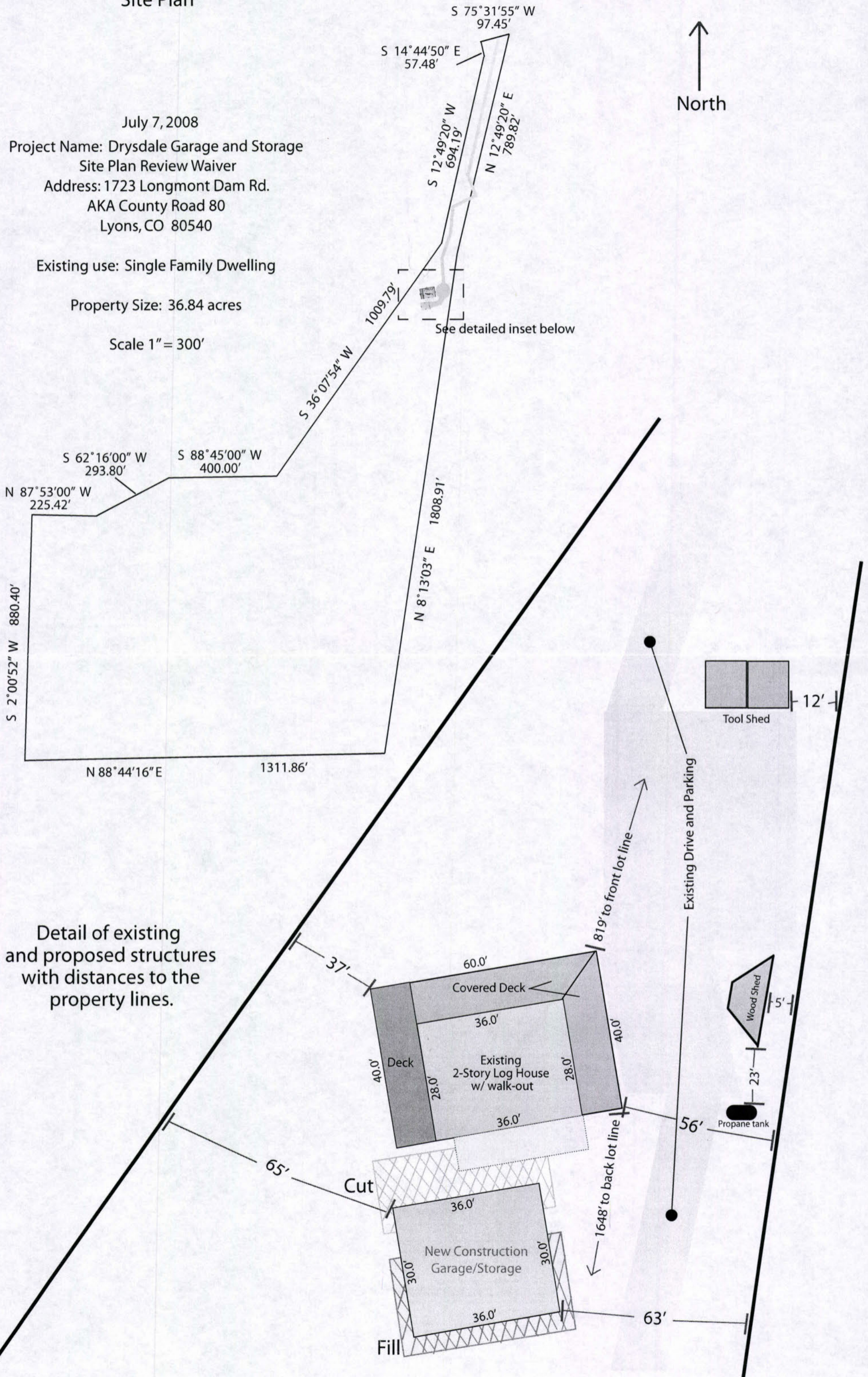
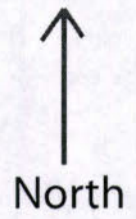

Detail of existing and proposed structures with distances to the property lines.