



COLORADO'S  
**FLEP** FOREST LAND  
ENHANCEMENT PROGRAM  
APPLICATION FOR COST-SHARE

PROJECT NUMBER: \_\_\_\_\_  
(For Official Use Only)

NAME: CLIFFORD A. DOYLE  
MAILING ADDRESS: 1140 E. BROADMOOR DR  
City: LOVELAND State: CO  
Zipcode: 80537  
TELEPHONE NO: (970) - 667-5986

PROJECT ADDRESS/LEGAL DESCRIPTION: \_\_\_\_\_

PRACTICES TO BE COMPLETED BY: \_\_\_\_\_

Practice No. & Component Title	Quantity Requested	Quantity Approved	Maximum C/S Amount	C/S Amount Requested	C/S Amount Approved
FLEP-3 666-1	2.0 ACRES		1,000.00	1,000.00	
FOREST STAND IMPROVMT					
THINNING					
666-6 ALSO					
APPLIES					

Total: 1,000.00

Request for cost-share assistance under this program is to meet the objective stated in the management plan. If cost-sharing is approved for the practice requested, I agree to cover expenses at the time of implementation, knowing I will be receiving cost-share funds not exceeding 50% of actual cost. **I understand that I will not be reimbursed for any expenses incurred prior to approval of my application.** Work must be completed according to approved plan and application, and must meet the standard set for each component. Practices must be maintained for a minimum of 10 years. There are no partial payments.

LANDOWNER SIGNATURE: Clifford A. Doyle DATE: 05/07/07

CSFS FIELD REVIEW SIGNATURE: \_\_\_\_\_ DATE: \_\_\_\_\_  
(Additional USFWS guidelines addressed)

C/S APPROVED: Michael M. Ayler AMOUNT: \$ 1000.00 DATE: 6/8/07

Program eligibility is without regard to race, color, religion, national origin, age, gender, sexual orientation, veteran status or disability. For more information contact your local Colorado State Forest Service District Office.

Figure 2b:

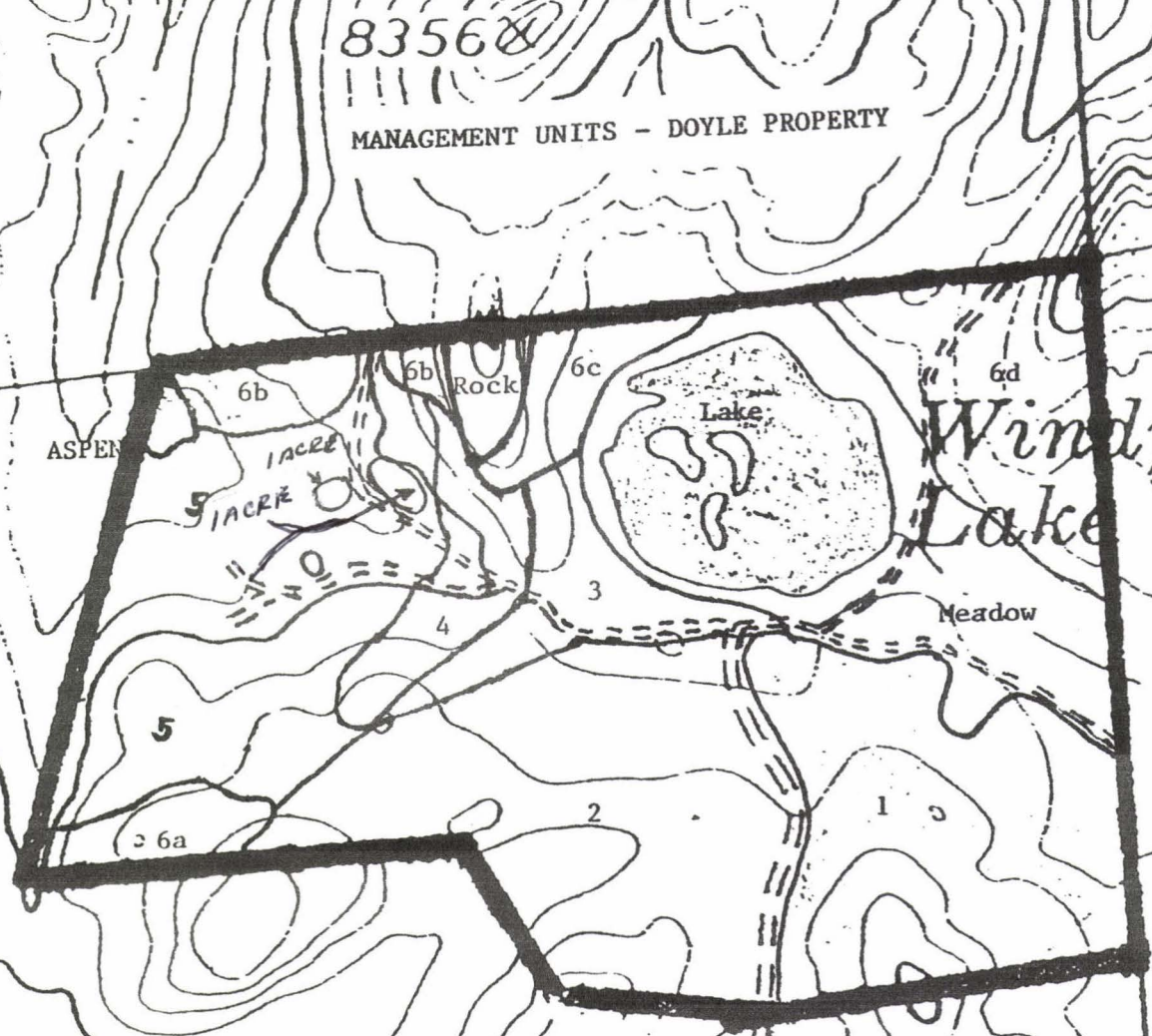

2 - Management Unit Number



WILDFIRE HAZARD MAP - DOYLE PROPERTY

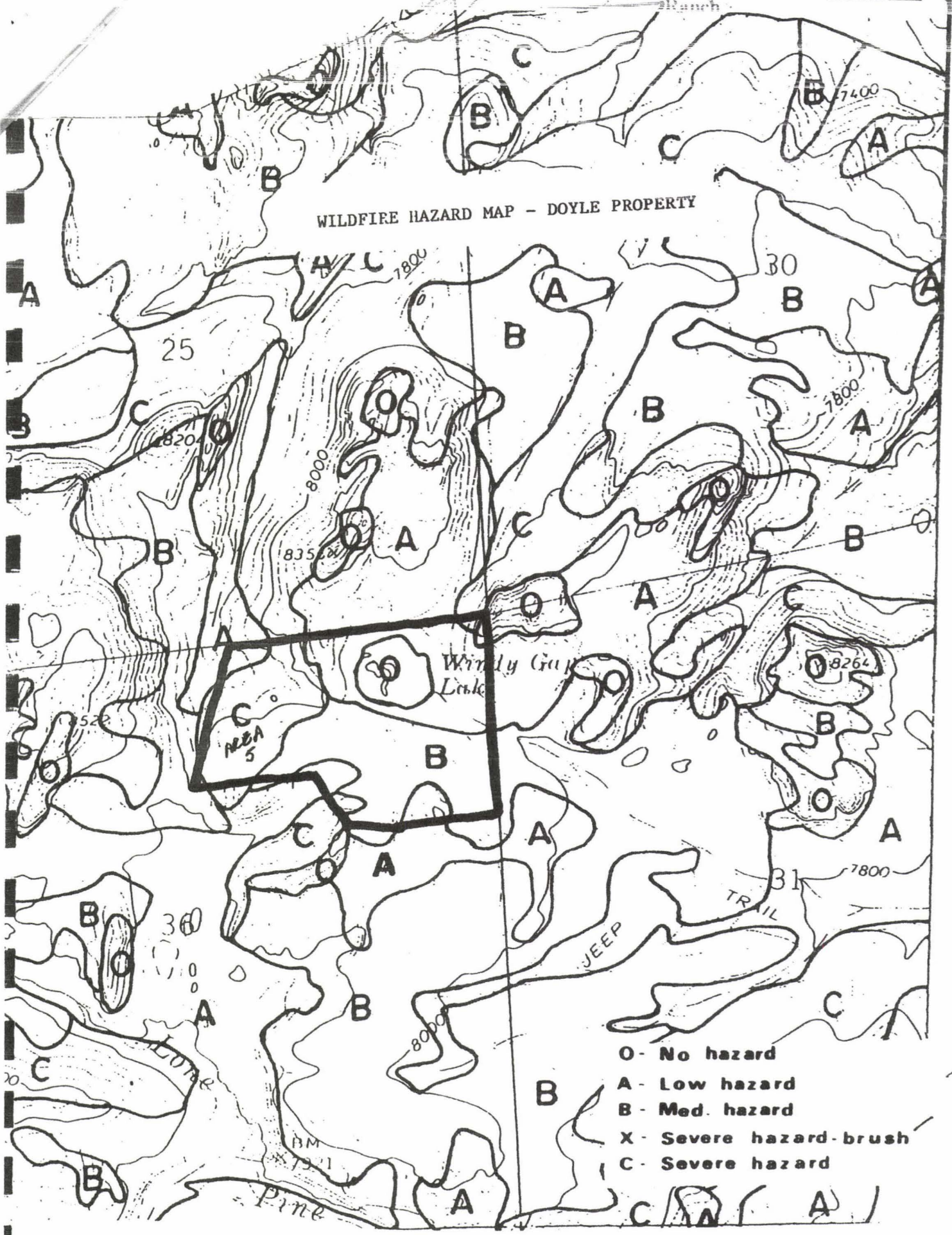

- O - No hazard
- A - Low hazard
- B - Med. hazard
- X - Severe hazard-brush
- C - Severe hazard

Michael Hughes  
Assistant District Forester  
Fort Collins District  
Building 1052 Foothills Campus  
Fort Collins, CO. 80523

May 7, 2007

Dear Mike,

I am again applying for the FLEP-3 program for our tree farm. I am applying for 2 acres with the objective of Forest Stand Improvement – Thinning. As you know this will also help the Forest Stand Improvement – Fuel Break by getting all of that dead wood off the mountain.

My intent is to work 1 acre on the right side of the road and 1 acre on the left side of the road. This is a continuation on the work we did the last few years.

The purpose and goals would continue along the same lines as always. I have included them on a separate sheet. These are the objectives established at the beginning of our Forest Stewardship Plan.

The resources will mostly be our family members.

The equipment used will be 2 trucks, 2 trailers, 4 chainsaws and 1 wood splitter. The time line will be from June 1 to September 15, 2007.

The intent will be to cut and limb the required green timber and leave on forest floor until next year. We will block and haul out the dead timber and last year's green timber cut.

We do plan to sell the good wood for firewood. I believe this will explain our plan but if there are questions, please call me at (970) 667-5986.

Thanks,

  
Cliff

Property Owner CLIFFORD A. DOYLE Date 05/07/07