



Fort Collins District  
5060 Campus Delivery  
Fort Collins, Colorado 80523-5060  
(970) 491-8660  
FAX: (970) 491-8645

January 18, 2008

Dorothy Baasch  
8985 W. 73<sup>rd</sup> Place  
Arvada, CO 80005

Dear Dorothy,

Your Landowner Assistance Program application has been reviewed. The amount approved is shown on the attached copy of your application. Our office received nearly \$90,000 in grant requests. We were only able to partially fund projects and some were not funded at all.

This grant requires a 50/50 fund match. The project must be completed September 1, 2008. If it becomes apparent you will not be able to complete the project by this day, please contact our office as soon as possible.

Enclosed you will also find an Accomplishment Report and a Cost Documentation form. Upon completion of the practice, contact our office to schedule a final inspection. All costs and revenues must be documented on these forms. Final reimbursement cannot be processed without completion of these forms.

If you have any questions or concerns, please call me at (970) 491-8453. Thank you for your interest in the stewardship of your forest and in our Landowner Assistance Program.

Sincerely,

A handwritten signature in cursive script that reads "Michael M. Hughes".

Michael M. Hughes  
Assistant District Forester  
Fort Collins District

Enclosures



Form A

LANDOWNER ASSISTANCE PROGRAMS  
APPLICATION FOR COST-SHAREPROJECT NUMBER: \_\_\_\_\_  
(For Official Use Only)NAME: Dorothy BaaschMAILING ADDRESS: 19938 E. Batavia Dr. 8985 W. 73<sup>rd</sup> PlCity: AnadaState: COZipcode: 80005TELEPHONE NO: 303-422-0215PROJECT ADDRESS/LEGAL DESCRIPTION: Parcel # 40090-00-006 (see attached)PRACTICES TO BE COMPLETED BY: Sept. 14, 2008

Date

Landowner and CSFS forester:

CSFS forester:

Practice No. & Component Title	Quantity Requested	Quantity Approved	Maximum C/S Amount eligible	C/S Amount Requested	C/S Amount Approved
394-2 Fuelbreak	1 acre		\$1000.00	\$1000.00	
		Total:			\$1000 <sup>00</sup>

Request for cost-share assistance under the LOA program is to meet the objective stated in the management plan. **CSFS forester: make sure the correct program is checked below.** One practice per application is allowed. If cost-sharing is approved for the practice requested, I agree to cover expenses at the time of implementation, knowing I will be receiving cost-share funds not exceeding 50% of actual cost. **I understand that I will not be reimbursed for any expenses incurred prior to approval of my application.** Work must be completed according to approved plan and application, and must meet the standard set for each component. For FLEP and I & D, practices must be maintained for a minimum of 10 years. There are no partial payments.

LANDOWNER SIGNATURE: Dorothy J BaaschDATE: 1/9/2008

To be completed by CSFS forester:

CSFS FIELD REVIEW SIGNATURE: \_\_\_\_\_

DATE: \_\_\_\_\_

(Additional USFWS guidelines addressed)

PROGRAM: WUI Incentives D-space: _____ FLEP: _____
I & D Prevention and Suppression – Bark Beetle: _____
FRFTP: _____ Stevens' Funds: _____ SFA: _____

C/S Allocated: Michael M. Hyman

CSFS District Forester

AMOUNT: \$1000<sup>00</sup>DATE: 1/18/08

Program eligibility is without regard to race, color, religion, national origin, age, gender, sexual orientation, veteran status or disability. For more information contact your local Colorado State Forest Service District Office.

5/23/07

Parcel 6

That portion of Section 9, Township 10 North, Range 74 West of the 6<sup>th</sup> P.M., County of Larimer, State of Colorado, which considering the West line of the Northeast quarter of said Section 9 as bearing North 0degrees 36'57" East and with all bearing contained relative thereto, is more particularly described as follows,

Beginning at the center of said Section 9, thence along the West line of the Northeast quarter of said Section 9, North 0degrees 36'57" East 350.00 feet, thence South 79degrees 42'37" East 2062.67 feet, thence along the centerline of a sixty foot access easement the follows 6 courses:

South 27degrees 26'10" West 208.85 feet,

South 42degrees 45'23" West 171.62 feet

South 56 degrees 27'39" West 118.35 feet

South 59degrees 11'10" West 267.67 feet

South 63degrees 19'20" West 115.67 feet

South 77degrees 11'18" West 306.51 feet, thence leaving centerline South 85degrees 25'38" West 1100.23 feet to a point on the West line of the Southeast quarter of Section 9, thence along the West line of the Southeast quarter North 0degrees 32'50" East 740.00 feet to the point of beginning.

Figure 1: Land Plat for parcels 6, 9, and 10

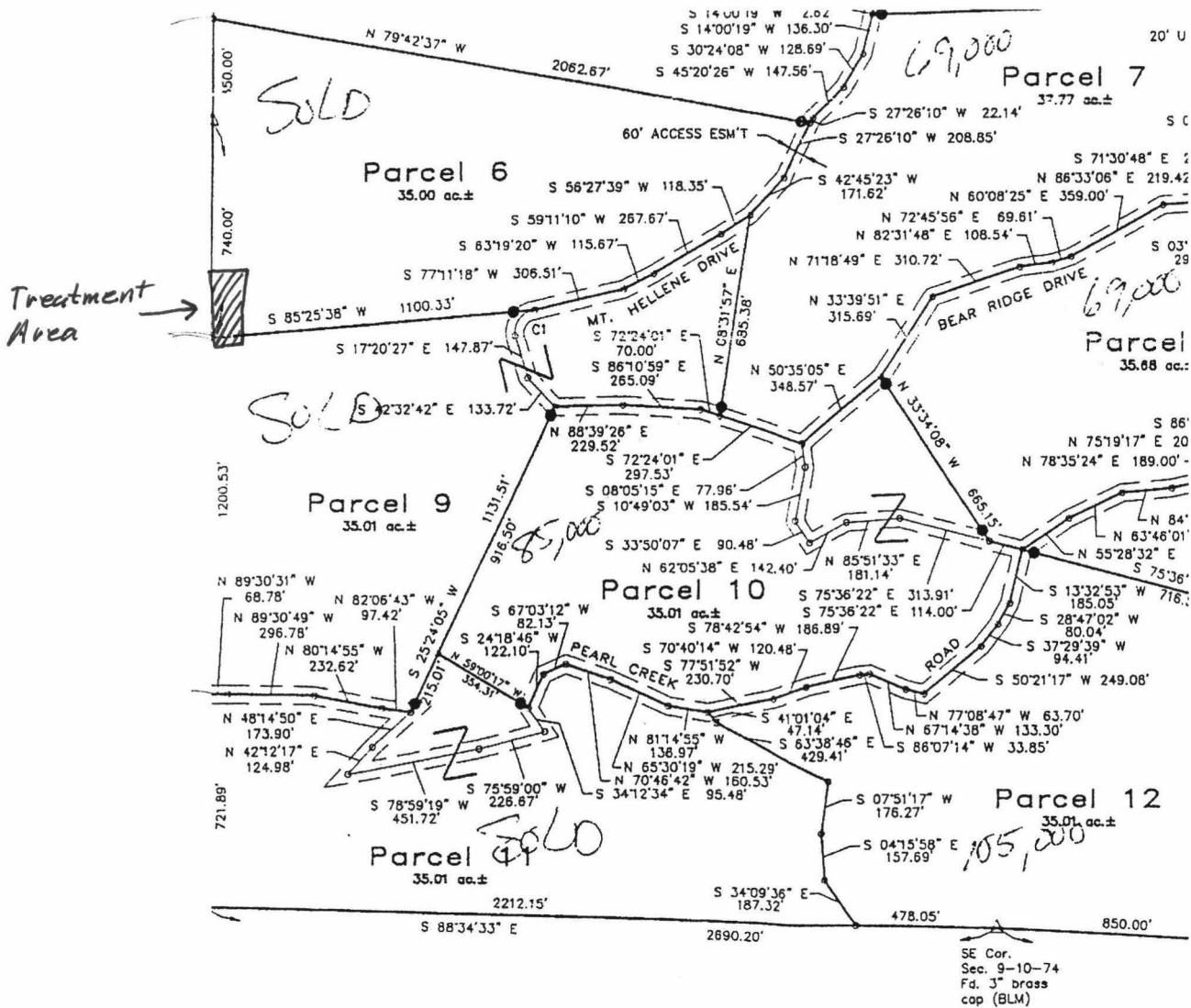

Scale: Approximately 1 inch = 300 feet

Source: "Land Survey Plat of portions of the East Half of Section 9, and Section 10, Township 10 North, Range 74 West of the 6<sup>th</sup> P.M., Larimer County, Colorado." Prepared 10-12-94 by Ricky J. Lewis, Colorado Public Land Surveyor Number 25372.