

AD-245 (09-11-95) U.S. DEPARTMENT OF AGRICULTURE REQUEST FOR COST-SHARES ST. & CO. & C/D 08 013 6 CONTROL NO. (F/Y & NO.) 96 0042

(AD-245 replaces ACP-245 and SIP-245)

FARM NO. 1151 NAME AND ADDRESS REBECCA BERTOLIN 12671 ST VRAIN RD LONGMONT, CO 80501-9723 TRACT No. 9404 Telephone No. 303-776-2508 FARMLAND 5.0 CROPLAND PROGRAM CODE SIP FUND CODE CONTRACT/LTA & ITEM NO. PRIMARY PURPOSE OTHER ASSISTANCE OTHER IF FARMS

DESCRIPTION OF PRACTICE OBJECTIVE ESTABLISH WINDBREAK PRACTICE LOCATION SIP ONLY

FOR USE BY THE APPROVING OFFICIAL

Table with columns: Number, Practice Title, Extent Requested, Extent Approved, Rate, C/S Approved, I plan to start the practice, I plan to complete the practice. Includes handwritten 'CANCELLED REQUEST' and '1/24/97'.

CONSERVATION PLAN: Farm Plan By NRCS, Forest Plan By FS, Other Plan, PARTNERSHIP Joint Venture

APPLICANTS REQUEST

I request cost-share assistance under the program to meet the objective described above. This practice would not be performed without Federal cost-sharing. If cost-sharing is approved for the practice requested, I agree to refund all or part of the funds paid to me as determined by the Approving Official, if, before expiration of the specified practice lifespan I, (a) destroy the approved practice, or (b) voluntarily relinquish control or title to the land on which the approved practice has been established and the new owner and/or operator of the land does not agree in writing to properly maintain the practice for the remainder of its lifespan. I have not yet started this practice, and except for ECP requests, I understand that if I begin the practice before receiving written approval I may be denied funding. I authorize a representative of USDA to have access to the practice site area. I understand that form "CONTINUATION FOR AD-245" is by reference incorporated herein.

SIGNATURE: Rebecca S. Bertolin DATE: 9/12/96 Estimated \$ C/S Value 280 C/S Willing to Approve \$

APPROVAL ACTION The Approving Official approved the extent shown in BLOCK D above and the cost-shares shown in BLOCK F above for this practice.

FOR THE APPROVING OFFICIAL DATE: Practice Expiration Date

REMARKS

For SIP and FIP Only: I certify that I //do //do not own more 1000 acres of eligible forestland in the United States or any territory or possession of the U.S. SIGNATURE: Rebecca S. Bertolin DATE: Sept. 12, 1996 Acres if more than 1,000 Date Waiver Approved

AD-245 (09-11-95) U.S. DEPARTMENT OF AGRICULTURE REQUEST FOR COST-SHARES ST. & CO. & C/D 08 013 6 CONTROL NO. (F/Y & NO.) 96 0042

(AD-245 replaces ACP-245 and SIP-245)

FARM NO. 1151 NAME AND ADDRESS REBECCA BERTOLIN 12671 ST VRRAIN RD LONGMONT, CO 80501-9723 TRACT No. 9404 Telephone No. 303-776-2508 FARMLAND 5.0 PROGRAM CODE SIP FUND CODE CONTRACT/LTA & ITEM NO. LAND OWNERS PRIMARY PURPOSE OTHER ASSISTANCE OTHER FARMS / /YES /X/No

DESCRIPTION OF PRACTICE OBJECTIVE ESTABLISH WINDBREAK PRACTICE LOCATION SIP ONLY

FOR USE BY THE APPROVING OFFICIAL

Table with columns: Number (SIP4, FFW, MUL), Practice Title (Agroforestry estab/main/renovate (AS), FARMSTEAD & FEEDLOT WINDBREAK, MULCHING - WEED BARRIER FABRIC), Extent Requested (.6, .6, .6), Extent Approved (.6, .6, .6), Rate (450.000, 775.000), C/S Approved (150, 310, 400), I plan to start the practice (01-01-97, 06-01-99). Includes handwritten 'CANCELED REQUEST' and '400' circled.

CONSERVATION PLAN: Farm Plan By NRCS / /Yes /X/No Forest Plan By FS / /Yes /X/No Other Plan / /Yes /X/No PARTNERSHIP / /Yes /X/No Joint Venture / /Yes /X/No

APPLICANTS REQUEST

I request cost-share assistance under the program to meet the objective described above. This practice would not be performed without Federal cost-sharing. If cost-sharing is approved for the practice requested, I agree to refund all or part of the funds paid to me as determined by the Approving Official, if, before expiration of the specified practice lifespan I, (a) destroy the approved practice, or (b) voluntarily relinquish control or title to the land on which the approved practice has been established and the new owner and/or operator of the land does not agree in writing to properly maintain the practice for the remainder of its lifespan. I have not yet started this practice, and except for ECP requests, I understand that if I begin the practice before receiving written approval I may be denied funding. I authorize a representative of USDA to have access to the practice site area. I understand that form "CONTINUATION FOR AD-245" is by reference incorporated herein.

SIGNATURE: (see attached) DATE: Estimated \$ C/S Value 735 C/S Willing to Approve \$ 400

APPROVAL ACTION The Approving Official approved the extent shown in BLOCK D above and the cost-shares shown in BLOCK F above for this practice.

FOR THE APPROVING OFFICIAL [Signature] DATE: 8/23 Practice Expiration Date 6/1/99

REMARKS

For SIP and FIP Only: I certify that I / /do / /do not own more 1000 acres of eligible forestland in the United States or any territory or possession of the U.S. SIGNATURE: DATE: Acres if more than 1,000 Date Waiver Approved

A. REFERRAL INFORMATION

1. Farm No. 1151	Name and Address REBECCA BERTOLIN 12671 ST VRAIN RD LONGMONT, CO 80501-9723	2. Telephone Number 303-776-2508	3. Contract Id.
Tract No. 9404		4. Practice to Begin 01-01-97	5. Referral Expires
6. Practice Location SIP ONLY		7. Needs Statement	

*The practice is needed and feasible*

Practice Description	Extent Requested	Extent Needed
8	9	10
SIP4 Agroforestry estab/main/renovate (AS)	.6	.6
FFW FARMSTEAD & FEEDLOT WINDBREAK	.6	.6
MUL MULCHING - WEED BARRIER FABRIC	.6	.6

The practices shown in item A8 with the units shown in item A10 are needed and practical for the farm.

11. Signature *D. Stevenson* | Date *9/23/96*

B. GENERAL INFORMATION

1. Primary Purpose G	2. Program SIP	3. Program Practice No. SIP4	4. VC/SL N	5. Fund Code	6. Estimated Total Cost 1900	7. Est. Cost-Share 735
-------------------------	-------------------	---------------------------------	---------------	--------------	---------------------------------	---------------------------

8. Practice Extents	9. Land Capability	10. Soil Loss	11. Land Cover/Use	12. Technical Practices Applied
Number	Ac. Served/Treated	Class & Subclass	Before After	Technical Practice
1	6.5/0.6	25<?	1A	380
				484

C. EROSION CONTROL

1. Sheet & Rill Erosion	a. Before (Tons/Ac./Yr.)	b. After (Tons/Ac./Yr.)	c. Acres to which Rate Applies
2. Wind Erosion	a. Before (Tons/Ac./Yr.)	b. After (Tons/Ac./Yr.)	c. Acres to which Rate Applies
3. Other Erosion	a. Problem Type	b. Before (Tons/Yr.)	c. After (Tons/Yr.)
4. Range Condition	a. Condition Code Before	b. Condition Code After	c. Trend Cond. Before After

*CANCELLED*  
*LAND OWNED*  
*12/19/97*

D. WATER CONSERVATION

1. Irrigation Water Conservation	a. Irrigation Situation	b. Water Applied (Ac.-in./Ac.) Before After	c. System Efficiency (%) Before After	d. Water Cons. Acres
2. Increased Water Storage	a. Primary Use	b. Capacity (Acre-Inches) Before After	3. Soil Moisture Measures?	

E. WATER QUALITY

1. Problem Type
2. Type of Water Body Treated/Protected
3. Pollution Severity

*NON STOCKED*  
F. WOOD PRODUCTION

1. Site Description	2. Stand Condition	3. Site Preparation	4. Trees Pr/Ac
a. Site Index	b. Poten. Prod.	a. Acres	b. Cost-Share
50	1	—	—
	a. Forest Cover Before After	b. Stocking Level Before After	325
	0 130	999 901	

G. OTHER ASSISTANCE

Purpose
---------

H. ACTUAL COST AND PERFORMANCE DATA

1. Total Install. Cost	2. Cost-Share	3. Date Performed
------------------------	---------------	-------------------

I. PERFORMANCE REPORT

This practice has been performed to the extent shown in item B12c and meets program requirements. If the practice does not meet practice specifications or if additional work is required, explain in item I.

Signature \_\_\_\_\_ | Date \_\_\_\_\_



THIS AGREEMENT, made this 26th day of September, 1996, by and between the Colorado State Board of Agriculture on behalf of the Colorado State Forest Service, 936 Lefthand Canyon, Boulder, CO 80302, hereinafter referred to as CSFS, and Becky Bertolin, whose address is 12671 Saint Vrain Road, Longmont, CO 80501-9723, hereinafter referred to as the LANDOWNER; and

WHEREAS, CSFS has the expertise to provide the services described below; and

WHEREAS, LANDOWNER desires to implement the practices described below;

NOW, THEREFORE, it is hereby agreed that:

1. LANDOWNER warrants that he is the owner of the property described below, or has obtained permission from the owner of said property to grant all rights and provisions provided in this Agreement. The property is described as follows:

about 5.0 acres,  
consisting of the  
S1/2 SE1/4 SE1/4 SE1/4, Sec 36, T3N, R69W, S.P.M.

2. LANDOWNER grants to CSFS the right of access to the above described property for purposes of:

Preparing a planting plan consistent with the requirements of the Stewardship Incentives Program.

3. CSFS agrees to provide the above services in consideration for: \$100.00.
4. This Agreement shall begin on the date first above written and shall remain in force until December 31, 1996.
5. This Agreement may be terminated by either party ten (10) days following written notice to the other party.
6. CSFS may designate a subcontractor to do all, or part of the work, fees due such subcontractor to be paid directly by LANDOWNER and deducted from amount due CSFS.

7. CSFS and its subcontractors shall maintain during the life of this Agreement, such liability insurance as is required by Colorado law.
8. This Agreement shall be extended due to inability of CSFS to perform work due to circumstances beyond its control, or as mutually agreed by LANDOWNER and CSFS. All extensions will be in writing and become part of this Agreement.
9. Financial obligations of CSFS payable after the current fiscal year are contingent on funds for that purpose being appropriated, budgeted and otherwise made available.
10. CSFS agrees that it will comply with all applicable laws regarding discrimination on the basis of race, creed, color, sex, or handicap including, but not limited to Executive Order 11246 as amended or as may be further amended hereafter.
11. The laws of the State of Colorado and rules and regulations issued pursuant thereto shall be applied in the interpretation, execution and enforcement of this Agreement.
12. The signatories hereto aver that to their knowledge no CSFS employee has any personal or beneficial interest whatsoever in the property described herein.

IN WITNESS WHEREOF the parties hereto have executed this Agreement on the date first above written.

*Rebecca S. Bartolin*  
LANDOWNER

10/8/96  
DATE

*Douglas Stevenson*  
COLORADO STATE FOREST SERVICE

9/27/96  
DATE

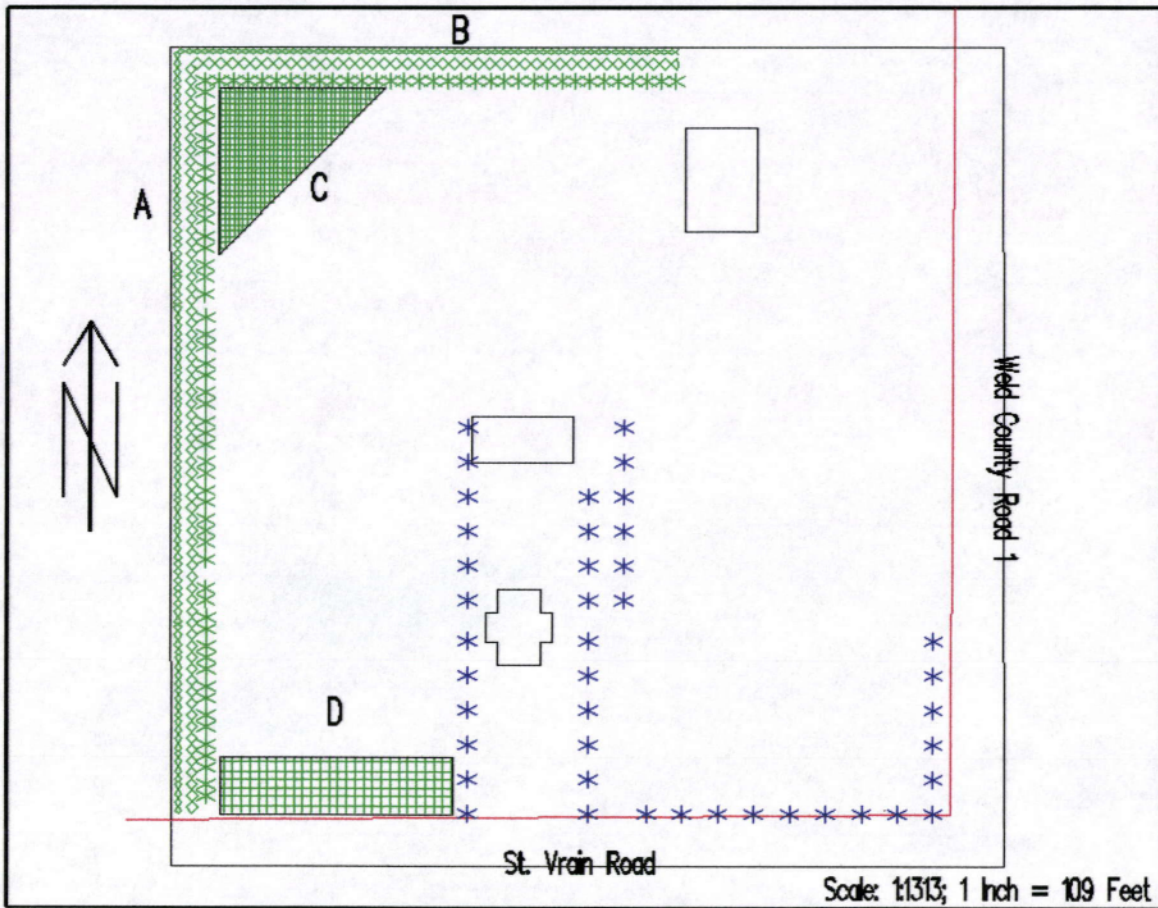

# Becky Bertolin

SE1/2 SE1/4 SE1/4 SE1/4, Sec 36, T3N, R69W, S.P.M.

- |    |               |       |              |
|----|---------------|-------|--------------|
| —  | Property Line | ..... | Shrubs       |
| == | Road          | ..... | Junipers     |
| □  | Building      | * *   | Trees        |
|    |               | ■     | Plum Thicket |
|    |               | ■     | Pine Thicket |

Drawn By: Douglas J. Stevenson on PC ARC/INFO

January 9, 1997

±14.63 AC  
±100 DU

Primary Greenway

PARCEL G  
Middle School  
±28 AC

PARCEL H  
Townhomes  
±12.79 AC  
±105 DU

our property line  
(planting)  
possible

barn

garage

Planting

Hees

Hees

our house

