

Colorado State Forest Service

Emergency Supplemental

2010 Grant Application

DISTRICT'S: Please Complete

District Submitting Project:	Boulder
Forester Submitting Project:	Bryan Baer
District Priority Number:	1 of 1
Date Submitted:	
FOR REVIEWER'S USE ONLY:	
Rating:	

Applicant Information	
Applicant:	City of Boulder Open Space & Mtn Parks
Contact Person:	Chris Wanner
Address:	66 S. Cherryvale Rd
City/Zip Code:	Boulder, CO 80303
Phone (Work/Cell):	720-564-2045
Email:	wannerc@bouldercolorado.gov
Fax:	720-564-2095

Community At Risk Information			
Name of Project:	Anemone Hill		
Community Name(s):	Seven Hills, Canyonside- City of Boulder		
County:	Boulder	Congressional District:	2
Latitude (decimal degrees):	40.02	Longitude (decimal degrees):	-105.32
Threat Description (check all that apply)			
Homes:	<input checked="" type="checkbox"/> X	Number of:	50+
Businesses:	<input type="checkbox"/>	Number of:	
Watersheds:	<input type="checkbox"/>	Number of:	
Other (Describe):			

Requested Grant Amount / Project Description	
All information for the project must fit into the space provided below. The review committee will not consider attachments.	
Dollar Amount Requested May Not Exceed \$470 x Number of Acres Proposed For Treatment	
Dollar Amount Requested	\$16,450
Will this Project be conducted as a Pass-Through Grant?	<input checked="" type="checkbox"/> Yes <input type="checkbox"/> No
Provide a brief overview of the project and the project area. (If applying for a fuels reduction project, identify vegetation types)	
<p>This project is part of the implementation of the City of Boulder's Forest Ecosystem Management Plan (FEMP) and Community Wildfire Protection Plan (CWPP). Both plans are focused on protecting the community of Boulder and restoring more natural and healthy conditions to the forests managed by the City of Boulder Open Space and Mountain Parks department. This project involves thinning approximately 35 acres of low elevation ponderosa pine forest on public land close to the City and adjacent to two communities.</p> <p>The project area is located between Boulder Canyon and Sunshine Canyon, just east of Fourmile Canyon dr. The area is dominated by young, dog-hair ponderosa pine on moderate slopes with a limited understory. Thinning will focus on removing a large portion of small diameter trees and creating an open stand structure. Overall, basal area will be decreased by 40-50%. The overall goals of the project are to create a landscape level fuel break for the surrounding communities, create a forest structure that more closely resembles historic conditions and is less susceptible to insects and disease, and improve habitat for native wildlife and plant species.</p>	

Scope of Work / Project Timeline

All information for the project must fit into the space provided below. Attachments will not be considered by the review committee.

Provide a brief scope of work that clearly describes how grant funds will be spent. (This should be more specific than the project description)

4

This project will run from approximately April through July and will include cutting, skidding, chipping and wood removal from the site. Work will also include tree marking, some education and outreach, and post-treatment monitoring to measure project success. All of the layout, monitoring, and outreach tasks will be done by Open Space and Mountain Parks (OSMP) permanent staff.

Grant funding will be applied to part of the cost of thinning operations. OSMP supports an annual seasonal thinning crew that completes much of the work in Boulder's forests. OSMP also has the equipment necessary to complete this type of work. Grant funding will be applied to the cost of hiring and maintaining a crew for the time necessary to complete this project. The forest crew is responsible for and will complete all aspects of the thinning operations including cutting, skidding, hauling and chipping.

Describe all planned long-term maintenance (grant funded or other).

Long-term maintenance will include monitoring and additional thinning in the future when necessary. All treatments on OSMP include pre and post-treatment overstory inventories. These inventories measure structure and composition and inform when and where management occurs. The inventory will also measure the success of the treatment and more thinning may be added to maintain desired conditions. All on-going forest work would be included in long-term OSMP workplans.

What is the duration of this project? (check one) ☒ 1 Year ☐ 2 Years ☐ 3 Years ☐ 4 Years

Is this a continuing project from previous year/s? (check one) ☐ Yes ☒ No

Provide a timeline for the project

Much of the layout and planning for this project is complete. Seasonal staff will be hired April 5 and cutting will begin in mid April. Cutting, skidding, hauling, and chipping are anticipated to take about 4 months. All work on the project should be completed by August 2010.

Interagency Collaboration

Specify the private, local, tribal, county, state, federal and/or non-governmental (501c3) organizations that will contribute to or participate in the completion of this project. Describe briefly the contributions each partner will make (i.e. – donating time/equipment, funding, etc.).

5

All of the work for this project will be completed by OSMP staff with some collaboration with the City fire department. OSMP works closely with City Fire on many forest projects and the Fire department provides staff for project implementation. Fire staff is not fully dedicated to this project but they will provide a number of work days. City employees and equipment will be used for all cutting, skidding, chipping, and hauling.

Community Wildfire Protection Plan (CWPP)

Does this community have a wildfire protection plan that follows the Healthy Forest Restoration Act CWPP guidelines? (check one) ☒ yes ☐ no

Is this project part of the plan? (check one) ☒ yes ☐ no

6	Project Category (check all that apply and answer related questions)			
	Hazard Fuels Reduction X Other Forest Management Treatment X			
	Number of acres to be treated:	35	Estimated cost per acre:	Approx. \$950
	Project Type (check all that apply)			
	Defensible Space	<input type="checkbox"/>	Thinning w/o Product	X
	Fuelbreak	X	Mastication	<input type="checkbox"/>
Thinning w/ Product	<input type="checkbox"/>	Other	X	

7	Total Project Expense (Pass Through)		
	<i>Please fill all fields</i>	Grant Share (\$ Amount Requested)	TOTAL
	Contractual Services:	\$16,450	\$ 16800 (OSMP share)
	TOTAL:	\$16,450	\$ 33250 (project total)

Grant funding may only be used for Contractual Service.

8	Total Project Expense (Non-Pass Through)		
	<i>Please fill all fields</i>	Grant Share (\$ Amount Requested)	TOTAL
	Contractual Services:		\$ 0
	Indirect Costs:		\$ 0
TOTAL:	\$0	\$ 0	

Grant funding may only be used for Contractual Service and Indirect.

Attach Project Map Showing Specific Treatment Areas

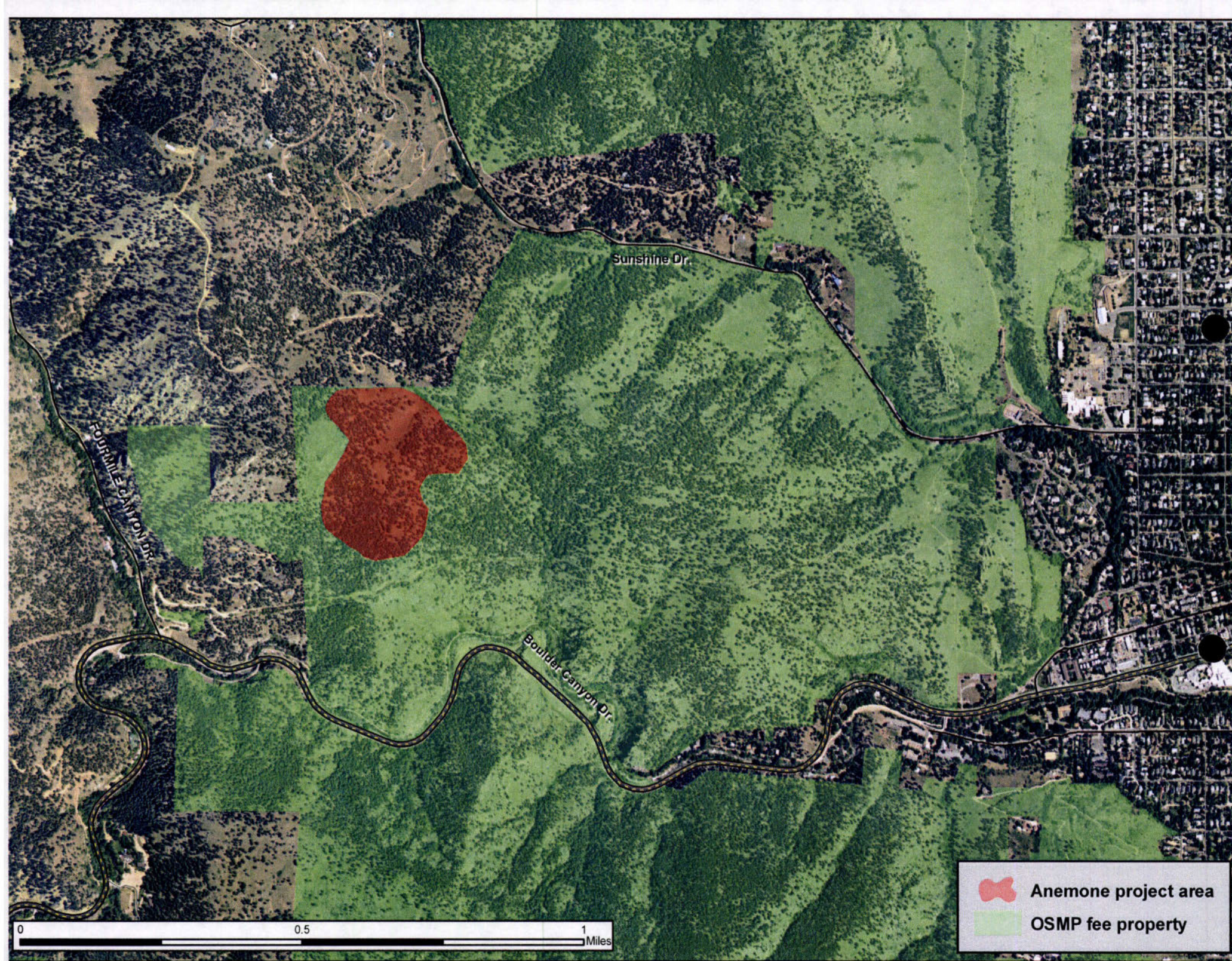

 Anemone project area

 OSMP fee property



EMERGENCY SUPPLEMENTAL FUNDS
LANDOWNER ASSISTANCE PROGRAMS
APPLICATION

Form A-ES

PROJECT NUMBER: 5308400-B0-01
(For Official Use Only)

NAME: City of Boulder OSMP (Chris Wanner)
MAILING ADDRESS: 66 S. Cherryvale Rd.
City: Boulder State: CO
Zip code: 80303
TELEPHONE NO: 720-564-2045

PROJECT ADDRESS/LEGAL DESCRIPTION: SW 1/4, Sec 26, T1N, R71W

PRACTICES TO BE COMPLETED BY: 12/2010
Date

Landowner and CSFS forester: CSFS forester:

Practice No. & Component Title	Quantity Requested	Quantity Approved
		Total:

Request for financial assistance under the Emergency Supplemental LOA program is to meet the objective stated in the management plan. I will not receive more than the actual cost up to \$470 per acre. I understand that I will not be reimbursed for any expenses incurred prior to approval of my application. Work must be completed according to approved plan and application, and must meet the standard set for each component. Practices must be maintained for a minimum of 10 years. Requests for partial payments will be approved on a case by case basis.

LANDOWNER SIGNATURE: [Signature] DATE: 3/26/10
To be completed by CSFS forester:

CSFS FIELD REVIEW SIGNATURE: [Signature] DATE: 6/3/10
(Additional USFWS guidelines addressed)

PROGRAM: [Shaded box]
ESF: [Shaded box]

Funding Allocated: [Signature] AMOUNT: \$16,450 DATE: 3/28/10
CSFS District Forester

Program eligibility is without regard to race, color, religion, national origin, age, gender, sexual orientation, veteran status or disability. For more information contact your local Colorado State Forest Service District Office.



COPY

Colorado State Forest Service Program Payment Request

GRANT PROGRAM (CHECK APPROPRIATE PROGRAM TYPE):	
Bureau of Land Management Task Order Program	
Volunteer or Rural Fire Assistance (a.k.a.: VFA/RFA)	
Forest Land Enhancement Program (a.k.a.: FLEP)	
Insect and Disease Prevention and Suppression Program	
State Fire Assistance (a.k.a.: SFA)	
Front Range Fuels Treatment Partnership (a.k.a.: FRFTP)	
Stevens Fuels Treatment Funds	
Cooperative Fire Agreement (Active Fire Suppression Cooperators; CRS#R-24-103-206-01)	
Emergency Supplemental Funds (a.k.a.: ESF)	X

☒ Checked for Federal suspension and debarment (State Office) <http://www.epls.gov/>

Name: City of Boulder Open Space & Mountain Parks (Chris Wanner) 07-22-10 KC

Address: 66 S. Cherryvale Rd.

Boulder, CO 80303

Approved for Payment
C.S.F.S.

882042

07-22-10

KC

The above named has submitted a project application that has been reviewed and approved by the Colorado State Forest Service for funding from Federal Assistance.

Grant Number: 5308400-BO-01 Match \$ 8,949.99

Approved Funding: \$ 16,450.00 ~ Total Project: \$ 25,399.99

CSFS Account Number: 5308400-~~BO-01~~ 4693 Amount of Payment: \$ 16,450.00 ~
'09SUP HAZ FUELS Fr BO

Circle one: 1st Payment 2nd Payment 3rd Payment Final Payment

Approved by B. Ba
(Program manager signature)

Date: 7/20/10
7/8/2010



Colorado State Forest Service Program Payment Request

GRANT PROGRAM (CHECK APPROPRIATE PROGRAM TYPE):	
Bureau of Land Management Task Order Program	<input type="checkbox"/>
Volunteer or Rural Fire Assistance (a.k.a.: VFA/RFA)	<input type="checkbox"/>
Forest Land Enhancement Program (a.k.a.: FLEP)	<input type="checkbox"/>
Insect and Disease Prevention and Suppression Program	<input type="checkbox"/>
State Fire Assistance (a.k.a.: SFA)	<input type="checkbox"/>
Front Range Fuels Treatment Partnership (a.k.a.: FRFTP)	<input type="checkbox"/>
Stevens Fuels Treatment Funds	<input type="checkbox"/>
Cooperative Fire Agreement (Active Fire Suppression Cooperators; CRS#R-24-103-206-01)	<input type="checkbox"/>
Emergency Supplemental Funds (a.k.a.: ESF)	<input checked="" type="checkbox"/>

☐ Checked for Federal suspension and debarment (State Office) <http://www.epls.gov/>

Name: City of Boulder Open Space & Mountain Parks (Chris Wanner)

Address: 66 S. Cherryvale Rd.
Boulder, CO 80303

The above named has submitted a project application that has been reviewed and approved by the Colorado State Forest Service for funding from Federal Assistance.

Grant Number: 5308400

Approved Funding: \$16,450.00

Total Project: \$25,399.99

CSFS Account Number: 5308400-BO-01 Amount of Payment: \$16,450.00

Circle one: 1st Payment 2nd Payment 3rd Payment Final Payment

Approved by B. Ba
(Program manager signature)

Date: 7/8/2010

**EMERGENCY SUPPLEMENTAL FUNDS
LANDOWNER ASSISTANCE PROGRAMS
ACCOMPLISHMENT REPORT FOR REIMBURSEMENT (Page 1)**

80
Project No. 530840-01 Anemone
(For Official Use Only-
No. from original application)

Applicant name (please print): City of Boulder Open Space and Mtn Parks (Chris Wanner)

	Total Contracted Services ¹	Total Landowner Services ²	Totals
Labor Cost (Actual)		\$25,399.99	A Labor Cost= \$25,399.99
Operating Exp ^{3,4} (Actual)		NA	B Oper. Exp.=
Project Cost			C Total Project (A+B) = \$25,399.99
			Amount Originally Approved = \$16,450.00
			Amount to be Reimbursed not to exceed \$470 Per Acre \$16,450.00

¹ Any contracted services where payment was made for services.

² Use up to \$ 20.25/hour for Landowner time. This is the maximum allowable.

³ Equipment rental, supplies, etc. needed to complete project. (Tools and Equipment purchases are not reimbursable.)

⁴ Reimbursement amount cannot exceed amount approved. Requests for partial payments will be considered on a case by case basis.

⁵ Reimbursement amount cannot exceed \$470/acres for Emergency Supplemental Funds.

* Attach receipts, Cost Documentation Form D-ES (contractor costs, your time ledger, gas, oil, etc). Keep copies for your files.

Landowner Signature: Chris Wanner Date: 6/25/10

All expenses are true and accurate and all cost share is true and accurate.

Mailing Address: 66 S. Cherrvale Rd City: Boulder
County: Boulder State: CO Zip: 80304 Phone: 720-564-2045

Practice certified by: [Signature]
CSFS forester

Payment Approval: _____ Amount: _____ Date: _____
CSFS program manager

Return this form, along with your completed Cost Documentation Form to your local Colorado State Forest Service District Office.
Retain documentation such as receipts and payment for six (6) years. The IRS considers reimbursable funds as ordinary income.
Please consult your tax advisor.

01/19/10

EMERGENCY SUPPLEMENTAL FUNDS
LANDOWNER ASSISTANCE PROGRAMS
ACCOMPLISHMENT REPORT (page 2)

Project No. ⁸⁰530840-01 Anemone

To be completed by CSFS forester:

PROGRAM:

WUI Incentives D-space: _____ I & D Prevention and Suppression – Bark Beetle: _____

FRFTP: _____ STEVENS' Fund: _____ SFA: _____ ESF: ☒ Forest

Restoration Grant (SB71 and HB1199): _____

35 ACRES TREATED

WUI D-space Accomplishment:

No. of D-spaces = _____ Acres slash disposal = _____ Acres fuel breaks = _____

Acres thinned = _____ Acres pruned = _____

I & D Prevention and Suppression Accomplishment:

No. of infested trees treated: _____

Acres inspected and treated: _____

Acres thinned: _____

Accomplishment (Not included above) – LOA Practice Number:

#1 Plan Acres = _____

#5 Acres = _____

#9 Acres treated = _____

#2 Acres tree planting = _____

#6 Acres treated = _____

#10 Acres of restoration = _____

Acres treated = _____

#7 Acres treated = _____

#11 Acres = _____

#3 Acres treated = _____

#8 Acres treated = _____

#4 Acres planted/ renovated = _____

Open Space

Project, Employee Detailed Report

Date Range 4/14/2010 - 6/17/2010

Employee(s)

Christopher Dirolf

Nate Johnson

Michael Steinbeiss

Christopher E Wanner

Tyler Wurzer

Project

FEMP (Forest Ecosystem Management Plan) 07- Anemone Hill project

Dirolf, Christopher

Date

Hours

Cost

04/19/10	10.00	\$130.00
04/20/10	10.00	\$130.00
04/21/10	10.00	\$130.00
04/22/10	10.00	\$130.00
04/26/10	10.00	\$130.00
04/27/10	10.00	\$130.00
04/28/10	10.00	\$130.00
04/29/10	10.00	\$130.00
05/03/10	10.00	\$130.00
05/04/10	10.00	\$130.00
05/05/10	10.00	\$130.00
05/06/10	10.00	\$130.00
05/10/10	10.00	\$130.00
05/11/10	10.00	\$130.00
05/12/10	10.00	\$130.00
05/13/10	10.00	\$130.00
05/17/10	10.00	\$130.00
05/18/10	10.00	\$130.00
05/19/10	10.00	\$130.00
05/20/10	10.00	\$130.00
05/24/10	10.00	\$130.00
05/25/10	10.00	\$130.00
05/26/10	10.00	\$130.00
05/27/10	10.00	\$130.00
05/31/10	10.00	\$130.00
06/01/10	10.00	\$130.00
06/02/10	10.00	\$130.00
06/03/10	10.00	\$130.00
06/07/10	10.00	\$130.00
06/08/10	10.00	\$130.00
06/09/10	10.00	\$130.00
06/10/10	10.00	\$130.00
06/14/10	10.00	\$130.00
06/15/10	10.00	\$130.00
06/16/10	10.00	\$130.00
06/17/10	10.00	\$130.00
Summary for Dirolf, Christopher	360.00	\$4,680.00
04/14/10	10.00	\$125.00
04/15/10	10.00	\$125.00
04/19/10	10.00	\$125.00
04/20/10	10.00	\$125.00
04/21/10	10.00	\$125.00
04/22/10	10.00	\$125.00

Johnson, Nate

Project
FEMP (Forest Ecosystem Management Plan) 07- Anemone Hill project

Hours

Cost

04/26/10	10.00	\$125.00
04/27/10	10.00	\$125.00
04/28/10	10.00	\$125.00
04/29/10	10.00	\$125.00
05/03/10	10.00	\$125.00
05/04/10	10.00	\$125.00
05/05/10	10.00	\$125.00
05/06/10	10.00	\$125.00
05/10/10	10.00	\$125.00
05/11/10	10.00	\$125.00
05/12/10	10.00	\$125.00
05/13/10	10.00	\$125.00
05/17/10	10.00	\$125.00
05/18/10	10.00	\$125.00
05/19/10	10.00	\$125.00
05/20/10	10.00	\$125.00
05/24/10	10.00	\$125.00
05/25/10	10.00	\$125.00
05/26/10	10.00	\$125.00
05/27/10	10.00	\$125.00
05/31/10	10.00	\$125.00
06/01/10	10.00	\$125.00
06/02/10	10.00	\$125.00
06/03/10	10.00	\$125.00
06/07/10	10.00	\$125.00
06/08/10	10.00	\$125.00
06/09/10	10.00	\$125.00
06/10/10	10.00	\$125.00
06/14/10	10.00	\$125.00
06/15/10	10.00	\$125.00
06/16/10	10.00	\$125.00
06/17/10	10.00	\$125.00

Summary for Johnson, Nate

380.00

\$4,750.00

Steinbeiss, Michael

04/14/10	10.00	\$170.00
04/15/10	10.00	\$170.00
04/19/10	10.00	\$170.00
04/20/10	10.00	\$170.00
04/21/10	10.00	\$170.00
04/22/10	10.00	\$170.00
04/26/10	10.00	\$170.00
04/27/10	10.00	\$170.00
04/28/10	10.00	\$170.00
04/29/10	10.00	\$170.00
05/03/10	10.00	\$170.00
05/04/10	10.00	\$170.00
05/05/10	10.00	\$170.00
05/06/10	10.00	\$170.00
05/10/10	10.00	\$170.00
05/11/10	10.00	\$170.00
05/12/10	10.00	\$170.00
05/13/10	10.00	\$170.00
05/17/10	10.00	\$160.00
05/18/10	10.00	\$160.00
05/19/10	10.00	\$160.00
05/20/10	10.00	\$160.00

Project
FEMP (Forest Ecosystem Management Plan) 07- Anemone Hill project

Hours Cost

05/24/10	10.00	\$160.00
05/25/10	10.00	\$160.00
05/26/10	10.00	\$160.00
05/27/10	10.00	\$160.00
05/31/10	10.00	\$160.00
06/01/10	10.00	\$160.00
06/02/10	10.00	\$160.00
06/03/10	10.00	\$160.00
06/07/10	10.00	\$160.00
06/08/10	10.00	\$160.00
06/09/10	10.00	\$160.00
06/10/10	10.00	\$160.00
06/14/10	10.00	\$160.00
06/15/10	10.00	\$160.00
06/16/10	10.00	\$160.00
06/17/10	10.00	\$160.00

Summary for Steinbeiss, Michael **380.00 \$6,260.00**

Wanner, Christopher E

04/21/10	4.00	\$116.18
04/26/10	4.00	\$116.18
04/27/10	5.00	\$145.23
04/29/10	4.00	\$116.18
05/03/10	3.00	\$87.14
05/04/10	4.00	\$116.18
05/05/10	4.00	\$116.18
05/06/10	2.00	\$58.09
05/07/10	4.00	\$116.18
05/10/10	5.00	\$145.23
05/11/10	4.00	\$116.18
05/12/10	4.00	\$116.18
05/13/10	4.00	\$116.18
05/14/10	5.00	\$145.23
05/18/10	4.00	\$116.18
05/20/10	4.00	\$116.18
05/21/10	6.00	\$174.27
05/25/10	4.00	\$116.18
05/27/10	3.00	\$87.14
05/28/10	4.00	\$116.18
06/01/10	4.00	\$116.18
06/02/10	6.00	\$174.27
06/04/10	5.00	\$145.23
06/07/10	8.00	\$232.36
06/08/10	4.00	\$116.18
06/09/10	3.00	\$87.14
06/10/10	8.00	\$232.36
06/11/10	6.00	\$174.27
06/14/10	8.00	\$232.36
06/15/10	8.00	\$232.36
06/16/10	8.00	\$232.36
06/17/10	6.00	\$174.27

Summary for Wanner, Christopher E **155.00 \$4,501.99**

Wurzer, Tyler

04/14/10	10.00	\$140.00
04/15/10	10.00	\$140.00
04/19/10	10.00	\$140.00
04/20/10	10.00	\$140.00

Project
FEMP (Forest Ecosystem Management Plan) 07- Anemone Hill project

Hours **Cost**

04/21/10	10.00	\$140.00
04/22/10	10.00	\$140.00
04/26/10	5.00	\$70.00
04/27/10	10.00	\$140.00
04/28/10	10.00	\$140.00
04/29/10	10.00	\$140.00
05/03/10	10.00	\$140.00
05/04/10	10.00	\$140.00
05/05/10	10.00	\$140.00
05/06/10	10.00	\$140.00
05/10/10	10.00	\$140.00
05/11/10	10.00	\$140.00
05/12/10	10.00	\$140.00
05/13/10	10.00	\$140.00
05/17/10	10.00	\$140.00
05/18/10	10.00	\$140.00
05/19/10	10.00	\$140.00
05/20/10	10.00	\$140.00
05/24/10	10.00	\$140.00
05/25/10	10.00	\$140.00
05/26/10	7.00	\$98.00
05/27/10	10.00	\$140.00
05/31/10	10.00	\$140.00
06/01/10	10.00	\$140.00
06/02/10	10.00	\$140.00
06/03/10	10.00	\$140.00
06/07/10	10.00	\$140.00
06/08/10	10.00	\$140.00
06/09/10	10.00	\$140.00
06/10/10	10.00	\$140.00
06/14/10	10.00	\$140.00
06/15/10	10.00	\$140.00
06/16/10	10.00	\$140.00
06/17/10	10.00	\$140.00

Summary for Wurzer, Tyler	372.00	\$5,208.00
<i>Project Summary for FEMP (Forest Ecosystem Management Plan) 07</i>	1,647.00	\$25,399.99

Grand Total

Hours: 1,647.00
Cost: \$25,399.99

Financial Assistance Program
Emergency Supplemental Fund Project

To be conducted by:

City of Boulder – Open Space and Mountain Parks (CB OSMP)

Project Number:	5308400 - 01
Estimated Project Cost:	\$33,250
Funding provided by CSFS:	\$16,450
Minimum Recipient Match:	\$0
Project to be completed by:	4-1-2011

Based on the strength of the application submitted by CB OSMP, the Colorado State Forest Service is providing funding in the amount up to but not exceeding \$16,450 to accomplish the 35 acre project, as described in the attached scope of work.

As the cooperator, COB OSMP, will be reimbursed for actual (hard dollars spent) costs incurred in implementing the project up to the amount listed above once the following requirements are met:

- A. Complete work as described in "Attachment A" (scope of work).
- B. Provide documentation that project funds have been spent.
- C. Complete and submit through the local CSFS District Office periodic Grant Report(s)/Reimbursement Request(s) using the forms (C and D) provided in "Attachment B", as needed, and a Final Report that provides details on expenditures and accomplishments as a result of this project. Submission to:

CSFS-Boulder District

5625 Ute Highway

Longmont, CO 80503

- D. Certify that neither the cooperator nor any principals represented herein are presently debarred, suspended, proposed for debarment, declared ineligible or voluntarily excluded from participation in this transaction by any federal department or agency.

This funding will remain available until April 1, 2011. It may be extended at any time at the discretion of CSFS, but will not exceed the expiration date of the Emergency Supplemental Fund.

As a representative of the cooperator, I have read and understand the conditions of participating in this cooperative cost-share project.

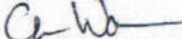
Cooperator Signature: 

Date: 4/27/10

City of Boulder Open Space and Mountain Parks
66 S. Cherryvale Rd.
Boulder, CO 80303

Telephone Number: (720) 564-2045

Email Address: wannerc@bouldercolorado.gov

EXHIBIT A
TO SUBAWARD 5308400-01
SCOPE OF WORK

CSFS 2010: City of Boulder Open Space Mountain Parks (CB OSMP) – Anemone Hill

Work to be completed: This grant will cover the costs of fuels reduction on prioritized treatment areas around Anemone Hill. This award is based on the Emergency Supplemental Fund Grant Application. Approximately thirty-five acres or more of fuels reduction treatment will occur.

All grant funds will be used as a 100% reimbursement for work done within the identified treatment area, up to \$470/acre. City of Boulder OSMP will initially cover the cost of implementation by paying contractor(s). The CB OSMP will act as the grant award reimbursement recipient. The estimated cost for fuels reduction is set at \$950 per acre.

Milestone dates: The CB OSMP has agreed to serve as the contracting entities for this project. Initial project boundaries have been mapped using a GPS. Upon approval of this Scope of Work and award to contractor(s), implementation is planned to begin in April of 2010 and end by April of 2011. These grant funds will be available through the end of the grant period (April 1, 2011). As implementation is completed, CB OSMP will submit an "Attachment B: Grant Report/Reimbursement Request" to the local CSFS. A CSFS representative will inspect the reported acreage before reimbursement approval.

Standards and Guidelines: All project work will meet CSFS shaded fuel break/fuels reduction guidelines. CSFS will complete the initial project setup by inspecting treatment area boundaries proposed by CB OSMP. The CB OSMP ~~Mitigation Coordinator~~ will be responsible for communicating with affected landowners as necessary and ensuring the project is completed within the grant cycle.

Project Period: April 1, 2010 through April 1, 2011

Subaward Amount: \$16,450.00 **Minimum Cooperator Match:** \$0.00

Deliverables: Approximately thirty-five acres of shaded fuel break fuels reduction. The project will benefit the city of Boulder by contributing to efforts that aim to create landscape level fuel breaks, as well as creating forest structures that more closely resembles historic forest structure. This will also help to create forests that are less susceptible to insect and disease outbreaks, as well as improved habitats for wildlife species.

Project Types: Information/Education, and Implementation/ Treatment

All work completed under this subaward must be certified as meeting minimum Colorado State Forest Service standards prior to any reimbursement being made to the subawardee. Attachment B to the subaward entitled "Attachment B, Grant Report/Reimbursement Request, WSFM Competitive Grants" will be the document used to both request reimbursement and to certify that work has been completed to minimum standards.

Forest Ecologic