

Financial Assistance Program

Cooperative Match Project

To be conducted by: Left Hand Fire Protection District

Account Number:	5314115.4LFTH
Estimated Project Cost:	\$28,800
Funding provided by CSFS:	\$14,400
Minimum Recipient Match:	\$14,400
Project to be completed by:	September 1, 2016

Based on the strength of the application submitted by Colorado State Forest Service, Boulder District the Colorado State Forest Service is providing funding in the amount up to but not exceeding **\$14,400** to accomplish the project described in the attached scope of work.

As the cooperator, Left Hand Fire Protection District, will be reimbursed for actual (hard dollars spent) costs incurred in implementing the project up to the amount listed above once the following requirements are met:

- A. Complete work as described in "*Exhibit A*" (*scope of work*).
- B. Provide documentation that project funds have been matched at a minimum ratio of 1:1.

Complete and submit through the local CSFS District Office periodic Grant Report(s)/Reimbursement Request(s) using the form provided in "*Exhibit B*", as needed, and a Final Report that provides details on expenditures and accomplishments as a result of this project. Submission to:

Colorado State Forest Service
CSU-Foothills
5060 Campus Delivery
Fort Collins, CO 80523-5060

- C. Certify that neither the cooperator nor any principals represented herein are presently debarred, suspended, proposed for debarment, and declared ineligible or voluntarily excluded from participation in this transaction by any federal department or agency.

This funding will remain available until September 1, 2017. Extension is available for this project if requested prior to August 1, 2016.

As a representative of the cooperator, I have read and understand the conditions of participating in this cooperative match project.

Cooperator Signature:



Date:

Jan 6 2015

Chief Russell Leadingham

Mailing Address:

900 Lefthand Canyon Drive
Boulder, CO 80302

Telephone Number:

Email Address:

Fax:

EXHIBIT A
Financial Assistance Program
Cooperative Match Project
SCOPE OF WORK

Account Number: 5314115.4LFTH

Cooperator: Lefthand Fire Protection District

Work to be completed:

The Lefthand FPD mitigation crew will hand treat the 16 acre parcel using chainsaws, hand saws and other forestry tools, within the WUI portion of the Olde Stage Community. Access is available through the private property, and machinery can be moved both on and off the road for access. Most grades are less than 4%, and the steeper sections of the project are easily within dragging distance to the accessible area. The current condition of the landscape is primarily light grass and mixed conifers with a density of 100-120 basal square feet per acre. The goal of the project is to return the forest to a more sustainable stand density of 30-40 basal square feet per acre.

The slash fuels will be broadcast chipped in place to aid in fuel reduction and soil preservation. Any firewood will either be stacked in place for firewood for the property owner or removed and donated to a local middle school for a scholarship program.

Standards or Guidelines: Will meet CSFS guidelines appropriate for document. All work completed under this project must be certified as meeting minimum Colorado State Forest Service standards prior to any reimbursement being made to the cooperator. "Exhibit B, Grant Report/ Reimbursement Request, Competitive Grants" will be the document used to both request reimbursement and to certify that work has been completed to minimum standards.

Project Period: November 1, 2014 to September 1, 2016

Funded Amount: \$14,400 **Minimum cooperator match:** \$14,400

Deliverables: 16 acres of fuels treatments.

Project Types: Hazard Fuels Reduction/ Fire Adapted Ecosystem Restoration

Initials:

RL

5714115 1/26/2016 SFA 2014

Name	Address	Subdivision	Job Type	AC	Labor	Chipper	Truck	Equip	Total \$	Grant \$
2014-13 Levine	6571 Red Hill Rd.	Olde Stage	D Space Mitigation	6.5	1435	0	50	140	1625	812.5
2014-17 Schaffner	6565 Red Hill Rd.	Olde Stage	D Space Mitigation	8.5	1900	0	150	315	2365	1182.5
2014-20 Day	6570 Olde Stage Rd.	Olde Stage	D Space Mitigation	1.2	1170	100	50	120	1440	720
2014-36 Vargas	6177 Olde Stage Rd.	Olde Stage	D Space Mitigation	1.2	1020	20	0	0	1040	520
2014-46 Mork	41 Main St.	Jamestown	D Space Mitigation	0.4	3240	420	200	280	4140	2070
2014-47 Donadio	43 Main St.	Jamestown	D Space Mitigation	0.4	1000	50	75	105	1230	615
2014-49 Skarstad	6316 Olde Stage Rd.	Olde Stage	D Space Mitigation	1	1600	280	125	175	2180	1090
2014-55 Hasse	73 Spruce St.	Jamestown	D Space Mitigation	0.6	430	50	50	70	600	300
2014-70 Lan	8785 Streamcrest Rd.	Olde Stage	D Space Mitigation	1.5	640	90	50	70	850	425
2015-002 Eitzen	6340 Olde Stage Rd.	Olde Stage	D Space Mitigation	1	1625	100	100	210	2035	1017.5
2015-009 Olsen	6474 Olde Stage Rd.	Olde Stage	D Space Mitigation	1.6	6548	250	300	630	7728	2489
2015-020 Winer	2273 Point of Pines	Olde Stage	D Space Mitigation	1.2	205	0	25	35	265	132.5
2015-021 McKiernan	6234 Olde Stage Rd.	Olde Stage	D Space Mitigation	1.3	205	0	25	35	265	132.5
2015-022 Henderson	6186 Olde Stage Rd.	Olde Stage	D Space Mitigation	1	565	0	25	35	625	312.5
2015-023 Day	6570 Olde Stage Rd.	Olde Stage	D Space Mitigation	1.2	655	0	25	35	715	357.5
2015-033 Chaille	6518 Olde Stage Rd.	Olde Stage	D Space Mitigation	1.3	5450	360	350	490	6650	1825
			Totals:	29.9	27688	1720	1600	2745	33753	14001.5

Cost per acre

\$1,129

Left hand

Entered into SMART
5/5/16



Lefthand Fire Protection District
900 Lefthand Canyon Drive
Boulder, CO 80302

Proposal for 2014 SFA/WUI grant

General Project Information:

Olde Stage Community Fuels reduction project. This project encompasses 16 acres of high risk fuels in the WUI portion of the Olde Stage Community, and has been identified as a priority treatment area. The project location is in the vicinity of 40° 5.541N and 105° 18.079W, in the Olde Stage Road corridor of Boulder County.

Budget Items:

We are requesting a 50% match of \$28,800 to hand treat 16 acres including felling, limbing and broadcast chipping, bole wood will either be stacked in place for firewood for the property owner or removed and donated to a local middle school for a scholarship program. The funds would be matched by a \$14,400 hard match contribution from the property owners and a \$14,400 from the grant.

The Project Description:

This community forms a portion of the South St. Platte Watershed and as such the goal is to reduce the hazardous fuel loading to reduce the fire effects on the property to preserve primary dwellings and outbuildings in the event of a fire, and to reduce the harmful after effects of fire activity to the watershed including ash deposition in the watershed, fire debris buildup in the waterways and soil sterilization which leads to flash flooding issues. This community is in the process of being recognized as a Firewise community and this project will be their 2014 Firewise project.

Planning Linkages:

This area has been identified as a priority area by both the Lefthand FPD CWPP and the Colorado State Boulder District Forester's office. It has not been actively treated and will tie the BMFPD Valley Lane mitigation project into the Olde Stage Community, increasing the level of fire protection for this region of the district. The Lefthand FPD mitigation team works in collaboration with the Boulder Forester to identify inappropriate species, disease patterns and to create a healthy forest through reduction of the basal area of the forest, currently 100-120 square feet per acre to more appropriate 30-40 basal square feet per acre.

Proposed Project Activities:

The Lefthand FPD mitigation crew will hand treat the 16 acre parcel using chainsaws, hand saws and other forestry tools to return the forest to 30-40 basal square feet per acre. The slash fuels will be broadcast chipped in place to aid in fuel reduction and soil preservation.

Landscape Attributes:

This is primarily mixed conifer hillside West aspect that is overpopulated. There are a number of primary dwellings mixed in to the landscape. Access is available through the private property, and machinery can be moved both on and off the road for access. Most grades are less than 4%, and the steeper sections of the project are easily within dragging distance to the accessible area. The current condition of the landscape is primarily light grass and mixed conifers with a density of 100-120 basal square feet per acre. The general health of the forest is good; there is no evidence of mistletoe or beetle. The goal of the scope of the project is to return the forest to a more sustainable stand density of 30-40 basal square feet per acre.

Project Cooperator/Interagency Collaboration:

This project will be collaboration with the CSFS Boulder District, the Lefthand FPD and the property owners. The Boulder District Forester brings technical oversight for the project and the matching grant funds; the Lefthand FPD mitigation crew will provide the manpower and equipment for the project, and the homeowners provide permission to enter the properties and are responsible for the hard match contribution portion of the grant. This project helps in tying together the community with a prior landscape mitigation project that is adjacent to the community to the west. This area also abuts Boulder County and City of Boulder open space.

Project Timeline:

We anticipate the project will commence in the July 2014 timeframe, and complete in August 2014.

Project Sustainability:

This project is identified as the 2014 Firewise project for the community. By returning the forest to a healthier state it will be easier for the property owners to maintain, and fits the parameters of the Lefthand FPD CWPP and the SFAP.

Olde Stage Commuunity

Proposed high risk mitigation area

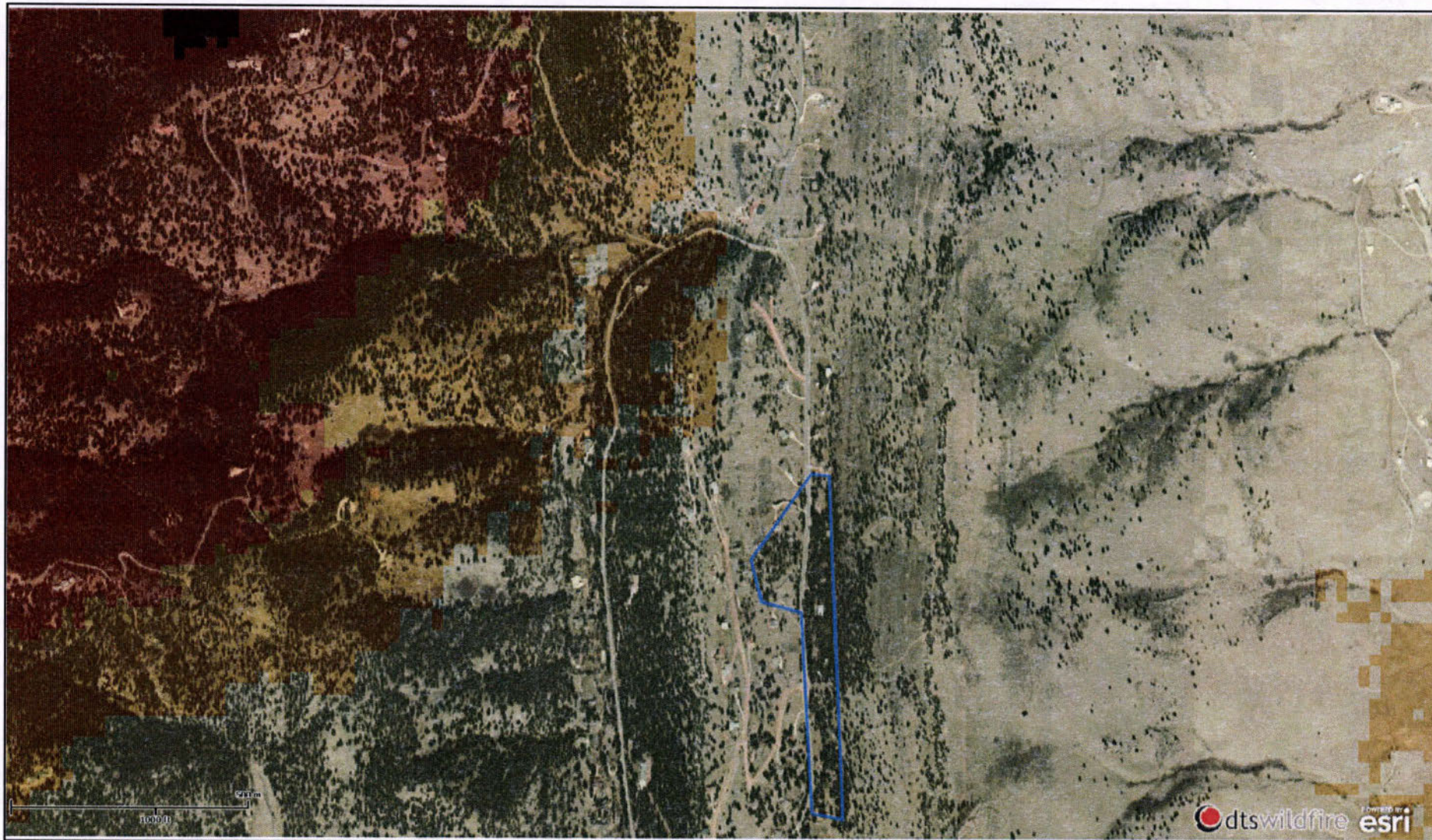

Report Created:
07/15/2013 8:55 AM

Colorado Wildfire Risk Assessment 2012

www.coloradowildfirerisk.com

The user assumes the entire risk related to their use of the Colorado State Wildfire Risk Assessment and either the published or derived products from these data. The Colorado State Forest Service is providing these data "as is" and disclaims any and all warranties, whether expressed or implied, including (without limitation) any implied warranties of merchantability or fitness for a particular purpose. In no event will Colorado State Forest Service be liable to you or to any third party for any direct, indirect, incidental, consequential, special or exemplary damages or lost profit resulting from any use or misuse of these data.



**Colorado
State
FOREST
SERVICE**

Colorado State University
Fort Collins, Colorado 80523-5060
(970) 491-6303
FAX: (970) 491-7736

October 16, 2014

Chief Russell Leadingham
Lefthand Fire Protection District
900 Lefthand Canyon Drive
Boulder, CO 80302

RE: 2014 State Fire Assistance Grant – Bundle 6: Boulder County Critical Communities Fuels Management

Dear Chief Leadingham:

This letter is to inform you that the application you submitted for the:

1. Lefthand Fire Protection District has been approved and PARTIALLY funded for \$14,400 requiring 16 acres of fuels treatments for the LHFPD Olde Stage Community Project

A 50/50 match is required and it is advised that you track and report all match in CSFS required reimbursement documents and processes to describe any and all leveraging of funds that occurs with this project. **The grant end date for this project is September 1, 2016** – all reimbursement requests and reporting are due to the CSFS – Boulder District office on or before this date.

This correspondence has been sent to you via the CSFS – Boulder District Office. Project initiation, tracking, field verification, documentation and reimbursement request must be completed by CSFS – Boulder District Staff.

Congratulations on your award and I look forward to reports and information relating to the implementation of your projects. Please feel free to contact me at 303.404.9057 if you have questions.

Regards,

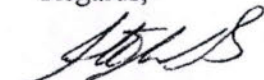

Scott Woods

cc: Allen Owen, CSFS – Boulder District

Financial Assistance Program

Cooperative Match Project

To be conducted by: Colorado State Forest Service, Boulder District

Account Number:	53xxxxx
Estimated Project Cost:	\$28,800
Funding provided by CSFS:	\$14,400
Minimum Recipient Match:	\$14,400
Project to be completed by:	September 1, 2016

Based on the strength of the application submitted by Colorado State Forest Service, Boulder District the Colorado State Forest Service is providing funding in the amount up to but not exceeding **\$14,400** to accomplish the project described in the attached scope of work.

As the cooperator, Colorado State Forest Service Boulder District, will be reimbursed for actual (hard dollars spent) costs incurred in implementing the project up to the amount listed above once the following requirements are met:

- A. Complete work as described in "*Exhibit A*" (*scope of work*).
- B. Provide documentation that project funds have been matched at a minimum ratio of 1:1.

Complete and submit through the local CSFS District Office periodic Grant Report(s)/Reimbursement Request(s) using the form provided in "*Exhibit B*", as needed, and a Final Report that provides details on expenditures and accomplishments as a result of this project. Submission to:

Colorado State Forest Service
CSU-Foothills
5060 Campus Delivery
Fort Collins, CO 80523-5060

- C. Certify that neither the cooperator nor any principals represented herein are presently debarred, suspended, proposed for debarment, and declared ineligible or voluntarily excluded from participation in this transaction by any federal department or agency.

This funding will remain available until September 1, 2017. Extension is available for this project if requested prior to August 1, 2016.

As a representative of the cooperator, I have read and understand the conditions of participating in this cooperative match project.

Cooperator Signature:

Date:

Chief Russell Leadingham
Mailing Address:
900 Lefthand Canyon Drive
Boulder, CO 80302
Telephone Number:
Email Address:
Fax:

EXHIBIT A
Financial Assistance Program
Cooperative Match Project
SCOPE OF WORK

Account Number: 53XXXXX

Cooperator: Lefthand Fire Protection District

Work to be completed:

This community forms a portion of the South St. Platte Watershed and as such the goal is to reduce the hazardous fuel loading to reduce the fire effects on the property to preserve primary dwellings and outbuildings in the event of a fire, and to reduce the harmful after effects of fire activity to the watershed including ash deposition in the watershed, fire debris buildup in the waterways and soil sterilization which leads to flash flooding issues. This community is in the process of being recognized as a Firewise community and this project will be their 2014 Firewise project.

The Lefthand FPD mitigation crew will hand treat the 16 acre parcel using chainsaws, hand saws and other forestry tools to return the forest to 30-40 basal square feet per acre. The slash fuels will be broadcast chipped in place to aid in fuel reduction and soil preservation.

Milestone dates:

We anticipate the project will commence in the July 2014 timeframe, and complete in August 2014.

Standards or Guidelines: Will meet CSFS guidelines appropriate for document.

Project Period: November 1, 2014 to December 31, 2017

Funded Amount: \$14,400 **Minimum cooperator match:** \$14,400

Deliverables: 16 acres of fuels treatments.

Project Types: Hazard Fuels Reduction/ Fire Adapted Ecosystem Restoration

All work completed under this project must be certified as meeting minimum Colorado State Forest Service standards prior to any reimbursement being made to the cooperator. "Exhibit B, Grant Report/ Reimbursement Request, Competitive Grants" will be the document used to both request reimbursement and to certify that work has been completed to minimum standards.

Initials:



COPY

Colorado State Forest Service Program Payment Request

GRANT PROGRAM (CHECK APPROPRIATE PROGRAM TYPE):	
Bureau of Land Management Task Order Program	
Volunteer or Rural Fire Assistance (VFA/RFA)	
Colorado Forest Restoration Grant	
Insect and Disease Prevention and Suppression Program	
State Fire Assistance (SFA)	X
Front Range Fuels Treatment Partnership (FRFTP)	
Stevens Fuels Treatment Funds (CAFA)	
Emergency Supplemental Funds (ESF)	

☒ Checked for Federal suspension and debarment (State Office) <https://www.sam.gov/portal/public/SAM/>

02-04-16
(Kc)Name: Lefthand Fire Protection District

Address: 900 Lefthand Canyon Drive

X Boulder CO 80302

~

ATTN: Chris O'Brien

Approved for Payment

C.S.F.S.

DV 8079037

(Kc) 02-04-16

The above named has submitted a project application that has been reviewed and approved by the Colorado State Forest Service.

Grant Number: 5314115.4LFTH - 80 X

Non-Federal Match: \$19,751.50 ~

Approved Funding: \$14,400 ~

Total Project: \$33,753.00 ~

CSFS Account Number: 5314115.4LFTH-6693 ~

Amount of Payment: \$14,001.50 ~ 4

114CPG CG4 Boulder County Critical Comm.

Circle one: 1st Payment2nd Payment3rd Payment

Final Payment 4

Program Manager Signature

Date: 11/26/16

Program Manager Name

4

COPY



EXHIBIT B
CSFS GRANT AND COST-SHARE PROGRAM REIMBURSEMENT REQUEST

In order to receive reimbursement, you **must** provide documentation supporting your costs and corresponding match. Complete Form D and submit it with your request for reimbursement. Reimbursement requests must be accompanied by Form D, receipts for actual costs (out of pocket expenses) incurred by the recipient, and any additional supporting documentation. Other costs and matching funds incurred by the applicant and/or donated by other resources includes expenses for goods, services and labor necessary for project implementation. You may request partial reimbursement as you incur expenses and you must show corresponding match.

1. Project/Account #: <u>5314115.4 LFTH - 80</u>	2. Total Award Amount: \$14,400 ~
3. Project Name: <u>Olde Stage/Red Hill D space</u>	4. Reimbursed Amount to Date: \$0 ~
5. Make Payment To: Lefthand FPD Name: Lefthand FPD Attn: Chris O'Brien Address: 900 Lefthand Canyon Dr., Boulder, CO. 80302	6. Period of Performance (Project Period): From: 9/2014 To: 11/2015

7. What has been accomplished? Please provide a description of accomplishments that meet the requirements listed in the project Scope of Work. Please be specific and report numbers such as acres treated, numbers of defensible spaces, tons of, cubic feet or yards of slash collected, number of presentations, number of plans written, etc., for which the award was granted. Attach additional sheets as necessary.

Developed defensible spaces on 16 individual properties, as well as linked defensible spaces on 2 properties on Red Hill Rd totalling 15 ac., 3 linked defensible spaces on Olde Stage N totalling 5 ac., 4 linked defensible spaces on Olde Stage S totalling 4.3 ac., and individual defensible spaces, total acreage 29.9. We provided 2 community Firewise meetings and developed 16 individual plans. 5.6

8. Reimbursement request amount cannot exceed the total project award obligation as identified in the project award notification. The reimbursement request amount must comply with the appropriate cost-share requirement for the period being billed. The reimbursement amount cannot exceed the actual project costs to recipient.

A. Remaining Award Amount	B. Reimbursement Requested Amount (recipient cost)	C. Match (recipient cost)	D. Match (non-recipient cost)	E. Total Project Cost	F. Recipient Match Rate (%)
				B+C+D	(C+D)/E
\$14,400	\$14,001.50	\$19,751.50	0	\$33,753	59% 44%

* Use results from Form D CSFS Financial Assistance Cost Documentation Worksheet to complete table above. Include Form D, and other approved documentation with Exhibit B to request reimbursement.

Reimbursement Request: I request reimbursement in the amount of \$ 14,001.50 for the work completed and documented above or attached.

9. I certify that to the best of my knowledge this report is correct and complete, and that all outlays reported are for the purposes set forth in the project documents (i.e. award notification, scope of work, etc.). All expenses and all cost-share are true and accurate.

Grant Recipient Signature: /s/ Chris O'Brien

Date: 11/11/2015

10. Certification:

Work meets minimum standards and specifications as set forth by the CSFS in the Scope of Work.

District Forester Signature: [Signature]

Date: 1/14/16

11. Funding is available and request is approved for reimbursement.

Program Manager Signature: [Signature]

Date: 1/26/16

COPY



CSFS Financial Assistance Cost-Share Program Cost Documentation Worksheet

Project/Account #:

Award Amount (obligated from funding source):

A. Remaining Award Amount:

Reimbursement Request:

☒ First☐ Second☐ Third☐ Fourth☐ Fifth☒ Final

B. Recipient Cost to be reimbursed (not to exceed the remaining award amount and excluding items not eligible for reimbursement)**a	Match		E. Total Project Cost = B+C+D	F. Recipient Match Rate = (C+D)/E
	C. Recipient Cost (reimbursable costs that exceed the award amount and items or costs not allowable for reimbursement)**a	D. Non-recipient Cost**b		
\$14,001.50	\$19,751.50	\$0.00	\$33,753.00	59%

Date	By Whom	Activity/Expense	Hours	Value (\$)	Cost Category
14-Sep	LHFPD	D space mitigation 6571 Red Hill Rd Linked to 6565 Red Hill Rd	See appendix	\$1,625.00	Actual Cost: reimbursable costs
14-Sep	LHFPD	D space mitigation 6565 Red Hill Rd Linked to 6571 Red Hill Rd	See appendix	\$2,365.00	Actual Cost: reimbursable costs
14-Sep	LHFPD	D space mitigation 6570 Olde Stage Rd	See appendix	\$1,440.00	Actual Cost: reimbursable costs
14-Sep	LHFPD	D space mitigation 6177 Olde Stage Rd	See appendix	\$1,040.00	Actual Cost: reimbursable costs
14-Sep	LHFPD	D space mitigation 41 Main St linked to 44 Main St	See appendix	\$4,140.00	Actual Cost: reimbursable costs
14-Oct	LHFPD	D space mitigation 43 Main St linked to 41 Main St	See appendix	\$1,230.00	Actual Cost: reimbursable costs
14-Oct	LHFPD	D space mitigation 6316 Olde Stage linked to 6340 Olde Stage	See appendix	\$2,180.00	Actual Cost: reimbursable costs
14-Oct	LHFPD	D space mitigation 73 Spruce St	See appendix	\$600.00	Actual Cost: reimbursable costs
14-Oct	LHFPD	D space mitigation 8785 Streamcrest Dr.	See appendix	\$850.00	Actual Cost: reimbursable costs
15-Apr	LHFPD	D space mitigation 6340 Olde Stage Rd linked to 6316 Olde Stage	See appendix	\$2,035.00	Actual Cost: reimbursable costs
14-May	LHFPD	D space mitigation 6474 Olde Stage Rd linked to 6518 and 6570 Olde Stage	See appendix	\$7,728.00	Actual Cost: reimbursable costs
15-Jun	LHFPD	D space mitigation 2373 Point of Pines	See appendix	\$265.00	Actual Cost: reimbursable costs
15-Jun	LHFPD	D space mitigation 6234 Olde Stage Rd linked to 6186 and 6340 Olde Stage	See appendix	\$265.00	Actual Cost: reimbursable costs
15-Jun	LHFPD	D space mitigation 6186 Olde Stage Rd linked to 6234 Olde Stage	See appendix	\$625.00	Actual Cost: reimbursable costs
15-Aug	LHFPD	D space mitigation 6570 Olde Stage Rd linked to 6474 Olde Stage	See appendix	\$715.00	Actual Cost: reimbursable costs
15-Aug	LHFPD	D space mitigation 6518 Olde Stage Rd linked to 6474 Olde Stage	See appendix	\$6,650.00	Actual Cost: reimbursable costs
				\$0.00	
				\$0.00	

TOTALS: G. Cumulative Recipient Cost= \$33,753.00

H. Recipient Cost (Match)= \$19,751.50

I. Non-recipient Cost (Match)= \$0.00

Grant Recipient Signature:

/s/ Chris O'Brien

Date: 11/11/15

District Forester Signature:

Date: 11/14/16

Name	Address	Subdivision	Job Type	AC	Labor	Chipper	Truck	Saw, ect Equip	Total \$	Grant \$
✓ 2014-13 Levine	6571 Red Hill Rd.	Olde Stage	D Space Mitigation	6.5	1435	0	50	140	1625	812.5
✓ 2014-17 Schaffner	6565 Red Hill Rd.	Olde Stage	D Space Mitigation	8.5	1900	0	150	315	2365	1182.5
✓ 2014-20 Day	6570 Olde Stage Rd.	Olde Stage	D Space Mitigation	1.2	1170	100	50	120	1440	720
✓ 2014-36 Vargas	6177 Olde Stage Rd.	Olde Stage	D Space Mitigation	1.2	1020	20	0	0	1040	520
✓ 2014-46 Mork	41 Main St.	Jamestown	D Space Mitigation	0.4	3240	420	200	280	4140	2070
✓ 2014-47 Donadio	43 Main St.	Jamestown	D Space Mitigation	0.4	1000	50	75	105	1230	615
✓ 2014-49 Skarstad	6316 Olde Stage Rd.	Olde Stage	D Space Mitigation	1	1600	280	125	175	2180	1090
✓ 2014-55 Hasse	73 Spruce St.	Jamestown	D Space Mitigation	0.6	430	50	50	70	600	300
✓ 2014-70 Lan ✓ 2008	8785 Streamcrest Rd.	Olde Stage	D Space Mitigation	1.5	640	90	50	70	850	425
✓ 2015-002 Eitzen	6340 Olde Stage Rd.	Olde Stage	D Space Mitigation	1	1625	100	100	210	2035	1017.5
✓ 2015-009 Olsen	6474 Olde Stage Rd.	Olde Stage	D Space Mitigation	1.6	6548	250	300	630	7728	2489
✓ 2015-020 Winer	2373 Point of Pines	Olde Stage	D Space Mitigation	1.2	205	0	25	35	265	132.5
✓ 2015-021 McKiernan	6234 Olde Stage Rd.	Olde Stage	D Space Mitigation	1.3	205	0	25	35	265	132.5
✓ 2015-022 Henderson	6186 Olde Stage Rd.	Olde Stage	D Space Mitigation	1	565	0	25	35	625	312.5
✓ 2015-023 Day	6570 Olde Stage Rd.	Olde Stage	D Space Mitigation	1.2	655	0	25	35	715	357.5
✗ 2015-033 Chaille	6518 Olde Stage Rd.	Olde Stage	D Space Mitigation	1.3	5450	360	350	490	6650	1825
16			Totals:	29.9	27688	1720	1600	2745	33753	14001.5

7011
Cost per acre

\$1,129

* Wildfire Partners - blue marker trees were marked over w/green paint

Equipment	Job Name	Subdivision	Hours/days	Cost
Chipper	2014-13 Levine	Olde Stage	0	0
Truck			1d	50
Saws/other			1d x 4 saws	140
Chipper	2014-17 Schaffner	Olde Stage	0	0
Truck			3d	150
Saws/other			3d x 3 saws	315
Chipper	2014-20 Day	Olde Stage	1h	100
Truck			1d	50
Saws/other			2 saws/2 ww	120
Chipper	2014-36 Vargas	Olde Stage	0.2h	20
Truck			0	0
Saws/other			0	0
Chipper	2014-46 Mork	Jamestown	4.2h	420
Truck			4d	200
Saws/other			4d x 2 saws	280
Chipper	2014-47 Donadio	Jamestown	0.5d	50
Truck			1.5d	75
Saws/other			1.5d x 2 saws	105
Chipper	2014-49 Skarstad	Olde Stage	2.8h	280
Truck			2.5d	125
Saws/other			2 saws/2 ww	175
Chipper	2014-55 Hasse	Jamestown	0.5h	50
Truck			1d	50
Saws/other			1d x 2 saws	70
Chipper	2014-70 Lan	Olde Stage	0.9h	90
Truck			1d	50
Saws/other			1d x 2 saws	70
Chipper	2015-002 Eitzen	Olde Stage	1h	100
Truck			2d	100
Saws/other			2d x 3 saws	210
Chipper	2015-009 Olsen	Olde Stage	2.5h	250
Truck			6d	300
Saws/other			6d x 3 saws	630
Chipper	2015-020 Winer	Olde Stage	0	0
Truck			0.5d	25
Saws/other			0.5d x 2 saws	35
Chipper	2015-021 McKiernan	Olde Stage	0	0
Truck			0.5d	25
Saws/other			0.5d x 2 saws	35
Chipper	2015-022 Henderson	Olde Stage	0	0
Truck			0.5d	25
Saws/other			0.5d x 2 saws	35
Chipper	2015-023 Day	Olde Stage	0	0
Truck			0.5d	25
Saws/other			0.5d x 2 saws	35
Chipper	2015-033 Chaille	Olde Stage	3.6h	360

Truck			7d	350
Saws/other			7d x 2 saws	490

Employee	Job Name	Subdivision	Hours	Rate/h	Cost	Year
Benson	2014-13 Levine	Olde Stage	8.5	40	340	2014
Cathcart			8.5	40	340	2014
Irwin			8.5	40	340	2014
Madden			8.5	40	340	2014
Admin			1.5	50	75	2014
Benson	2014-17 Schaffner	Olde Stage	13	40	520	2014
Cathcart			13	40	520	2014
Irwin			13	40	520	2014
Madden			6	40	240	2014
Admin			2	50	100	2014
Benson	2014-20 Day	Olde Stage	8	40	320	2014
Cathcart			8	40	320	2014
Irwin			6	40	240	2014
Madden			6	40	240	2014
Admin			1	50	50	2014
Benson	2014-36 Vargas	Olde Stage	8.5	40	340	2014
Cathcart			8.5	40	340	2014
Irwin			8.5	40	340	2014
Benson	2014-46 Mork	Jamestown	13.5	40	540	2014
Cathcart			29.5	40	1180	2014
Irwin			8.5	40	340	2014
Madden			29.5	40	1180	2014
Benson	2014-47 Donadio	Jamestown	12.5	40	500	2014
Baer			12.5	40	500	2014
Benson	2014-49 Skarstad	Olde Stage	20	40	800	2014
Baer			20	40	800	2014
Benson	2014-55 Hasse	Jamestown	5.4	40	216	2014
Baer			5.4	40	216	2014
Benson	2014-70 Lan	Olde Stage	8	40	320	2014
Baer			8	40	320	2014
Benson	2015-002 Eitzen	Olde Stage	13	45	585	2015
Baer			13	45	585	2015
Airola			4	45	180	2015
Admin			1	50	50	2015
Benson	2015-009 Olsen	Olde Stage	36	45	1620	2015
Cathcart			8	45	360	2015
Airola			51	45	2295	2015
Airola			51	45	2295	2015
Benson	2015-020 Winer	Olde Stage	2	45	90	2015
Airola			2	45	90	2015
Admin			0.5	50	25	2015
Cathcart	2015-021 McKiernan	Olde Stage	2	45	90	2015
Airola			2	45	90	2015
Admin			0.5	50	25	2015
Benson	2015-022 Henderson	Olde Stage	4	45	180	2015
Cathcart			2	45	90	2015

Airola			4	45	180	2015
Airola			2	45	90	2015
Admin			0.5	50	25	2015
Benson	2015-023 Day	Olde Stage	3.5	45	157.5	2015
Cathcart			3.5	45	157.5	2015
Airola			3.5	45	157.5	2015
Airola			3.5	45	157.5	2015
Admin			0.5	50	25	2015
Benson	2015-033 Chaille	Olde Stage	20	45	900	2015
Airola			50	45	2250	2015
Airola			50	45	2250	2015
Admin			1	50	50	2015



Lefthand Fire Protection District
900 Lefthand Canyon Drive
Boulder, CO 80302
(720) 214-0560
(720) 214-0559 (Fax)

Date: October 13, 2014

INVOICE FOR MITIGATION WORK 2014-13

Customer Name: Susan Levine Phone: _____
Address: 6571 Red Hill Rd.
City, ST Zip: Boulder, CO 80302
E-Mail: _____

Description of project (defensible space/wildfire mitigation, chipping, misc. treatments):
Cut all trees marked with blue paint, lop and scatter slash, stack bole wood in place.

Item/Description	Hours	Rate	TOTAL
Labor			
4 Person Crew	8.5	\$160	\$1360
Administrative time	1.5	\$75	\$75
Equipment			
Truck	1d	\$50/d	\$50
4 saws	1d	\$35/s/d	\$140
Subtotals			
Subtotal			\$1625
Less 50% grant match			\$812.50
GRAND TOTAL:			\$812.50

Boulder County Main Map

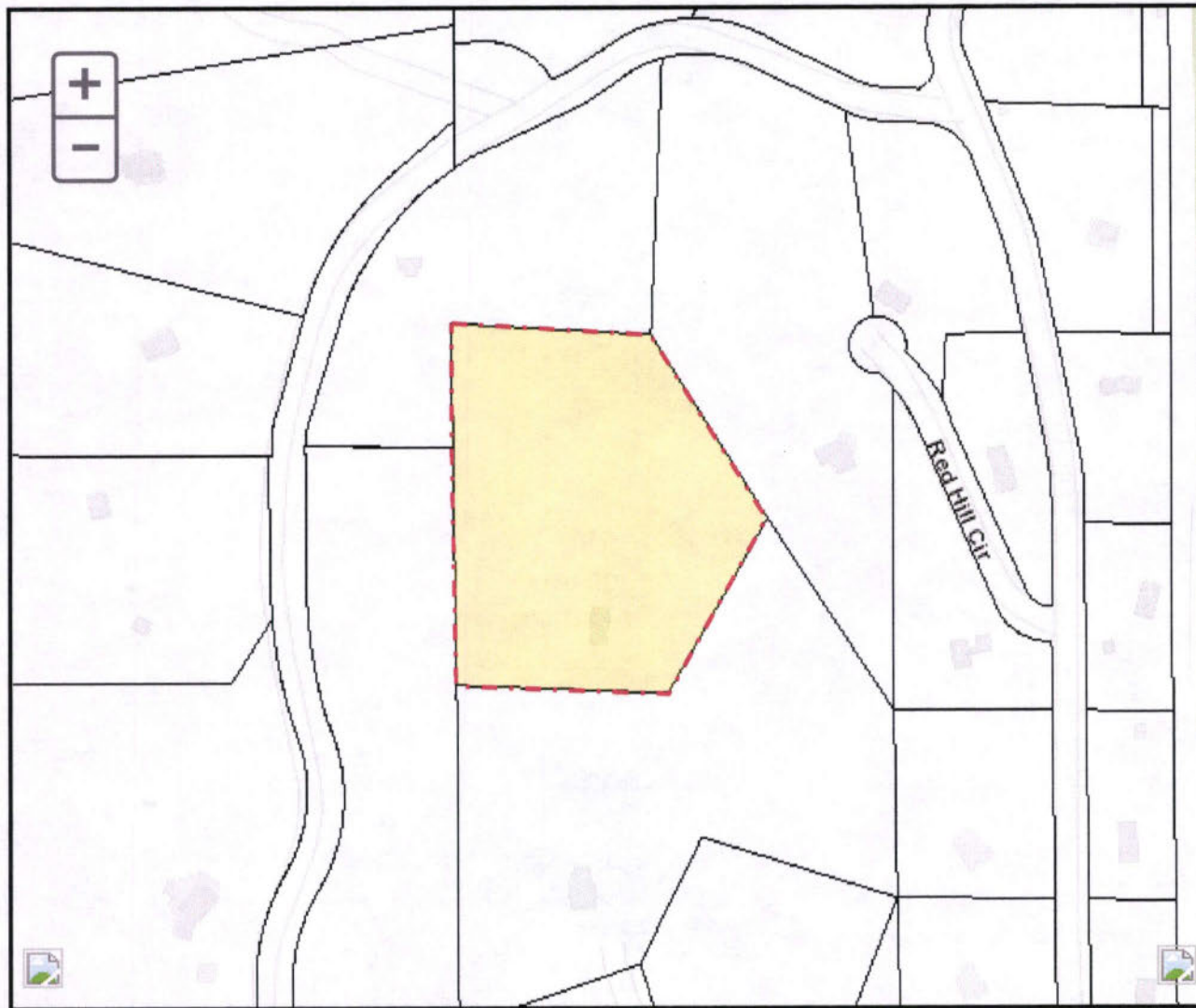



Lefthand Fire Protection District
900 Lefthand Canyon Drive
Boulder, CO 80302
(720) 214-0560
(720) 214-0559 (Fax)

Date: October 10, 2014

INVOICE FOR MITIGATION WORK 2014-17

Customer Name: Marjorie Schaffner Phone: _____
Address: 6565 Red Hill Rd.
City, ST Zip: Boulder, CO 80302
E-Mail: _____

Description of project (defensible space/wildfire mitigation, chipping, misc. treatments):
Cut all trees with Blue marking from S border to N gully, Lop and scatter slash, stack boles in place for future removal.

Item/Description	Hours	Rate	TOTAL
Labor			
4 Person crew	6	\$160	\$960
3 Person crew	7	\$120	\$840
Administrative time	2	\$50	\$100
Equipment			
Truck	3d	\$50/d	\$150
Saws	3d x 3	\$35/s/d	\$315
Subtotals			
Subtotal			\$2365
Less 50% grant match			\$1182.50
GRAND TOTAL:			\$1182.50

Boulder County Main Map





Lefthand Fire Protection District
900 Lefthand Canyon Drive
Boulder, CO 80302
(720) 214-0560
(720) 214-0559 (Fax)

Date: October 15, 2014

INVOICE FOR MITIGATION WORK 2014-20

Customer Name: Madeline Day Phone: _____
Address: 6570 Olde Stage Rd.
City, ST Zip: Boulder CO 80302
E-Mail: _____

Description of project (defensible space/wildfire mitigation, chipping, misc. treatments):
Weed whack meadow N of house, remove tree near driveway under powerline, broadcast chip slash on-site.

Item/Description	Hours	Rate	TOTAL
Labor			
4 Person crew	6	\$160	\$960
2 Person crew	2	\$80	\$160
Administrative time	1	\$50	\$50
Equipment			
Chipper	1	\$100	\$100
Truck	1d	\$50	\$50
Saws	2	\$35/s/d	\$70
Weed eaters	2	\$25/m/d	\$50
Subtotals			
Subtotals			\$1440
Less 50% grant match			\$720
GRAND TOTAL:			\$720

Boulder County Main Map





Lefthand Fire Protection District
900 Lefthand Canyon Drive
Boulder, CO 80302
(720) 214-0560
(720) 214-0559 (Fax)

Date: October 28, 2014

INVOICE FOR MITIGATION WORK 2014-36

Customer Name: Luis Vargas Phone: _____
Address: 6177 Olde Stage Rd
City, ST Zip: Boulder Co 80302
E-Mail: _____

Description of project (defensible space/wildfire mitigation, chipping, misc. treatments):
Remove two dead pondos in front yard. Chip slash into parking area on driveway, remove bole wood.

Item/Description	Hours	Rate	TOTAL
Labor			
3 person crew	8.5	\$120	\$1020
Admin time	1	\$50	\$(50)
			\$
Equipment			
Chipper	.2	\$100	\$20
Truck	1d	\$50/d	\$(50)
Saws	2	\$35/s/d	\$(70)
Subtotals			
Subtotal			\$1040
Less 50% grant match			\$520
Less 1h climbing			\$(120)
GRAND TOTAL:			\$400

Boulder County Main Map

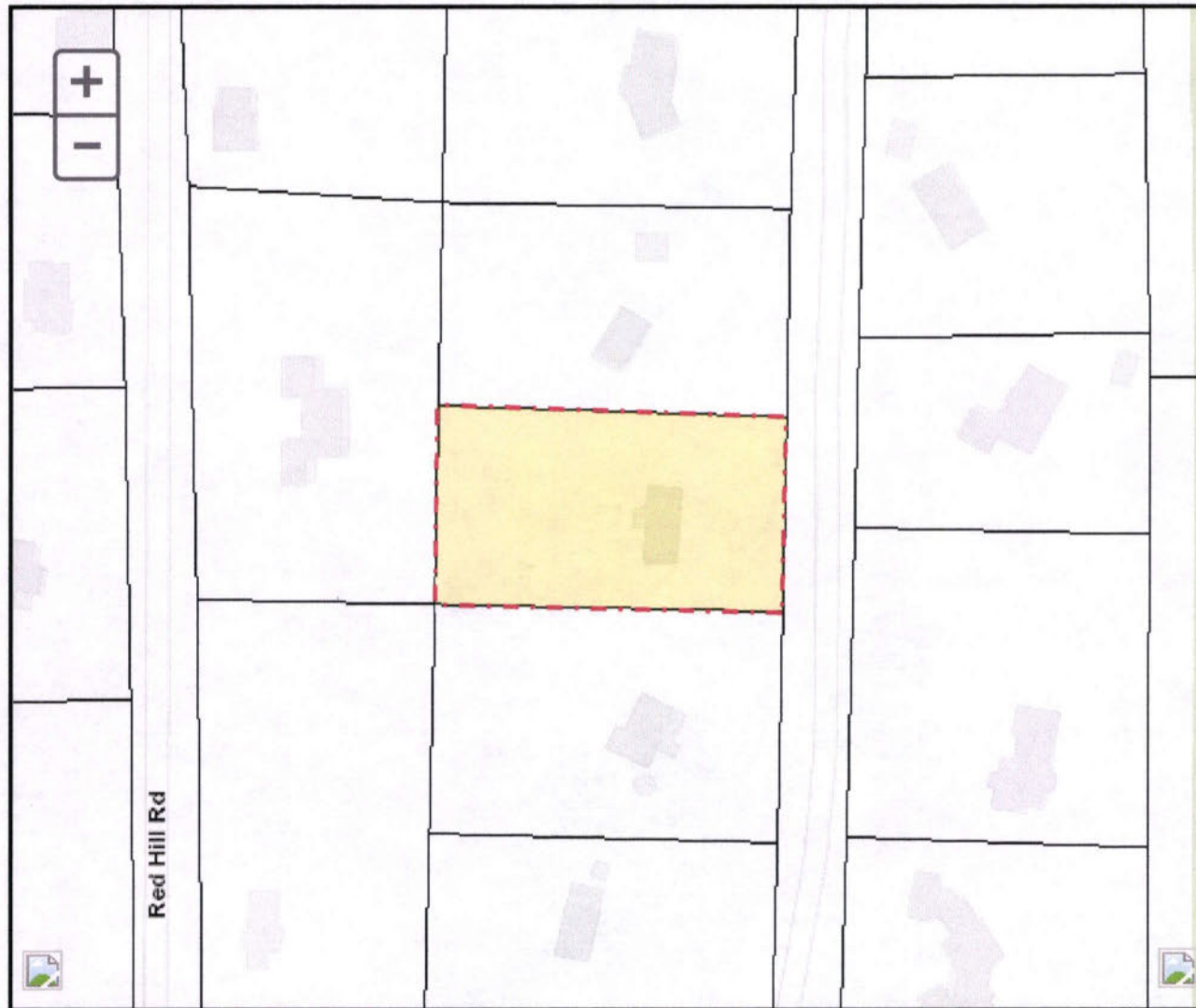



Lefthand Fire Protection District
900 Lefthand Canyon Drive
Boulder, CO 80302
(720) 214-0560
(720) 214-0559 (Fax)

Date: November 5, 2014

INVOICE FOR MITIGATION WORK 2014-46

Customer Name: Brian Mork Phone: _____
Address: 41 Main St
City, ST Zip: Jamestown, CO 80455
E-Mail: _____

Description of project (defensible space/wildfire mitigation, chipping, misc. treatments):
Cut trees marked with blue paint, lop/scatter slash or chip as appropriate. Leave boles in 10-15' lengths for homeowner, leave boles accessible for homeowner.

Item/Description	Hours	Rate	TOTAL
Labor			
4 Person crew	8.5	\$160	\$1360
3 Person crew	5	\$120	\$600
2 Person crew	16	\$80	\$1280
Equipment			
Chipper	4.2	\$420	\$420
Truck	4d	\$50/d	\$200
Saws	4d	\$70/d	\$280
Subtotals			
Subtotal			\$4140
Less 50% grant match			\$2070
GRAND TOTAL:			\$2070

Boulder County Main Map





Lefthand Fire Protection District
900 Lefthand Canyon Drive
Boulder, CO 80302
(720) 214-0560
(720) 214-0559 (Fax)

Date: November 5, 2014

INVOICE FOR MITIGATION WORK 2014-47

Customer Name: Carolyn Donadio Phone: _____
Address: 43 Main St.
City, ST Zip: Jamestown, CO 80455
E-Mail: _____

Description of project (defensible space/wildfire mitigation, chipping, misc. treatments):
Remove trees marked with blue paint, broadcast chip/lop & scatter slash on hillside as appropriate. Cut
boles to fireplace length for homeowner.

Item/Description	Hours	Rate	TOTAL
Labor			
2 Person crew	12.5	\$80	\$1000
			\$
			\$
Equipment			
Chipper	.5	\$100	\$50
Truck	1.5d	\$50	\$75
Saws	1.5d	\$70/d	\$105
Subtotals			
Subtotal			\$1230
Less 50% grant match			\$615
GRAND TOTAL:			\$615

Boulder County Main Map





Lefthand Fire Protection District
900 Lefthand Canyon Drive
Boulder, CO 80302
(720) 214-0560
(720) 214-0559 (Fax)

Date: November 5, 2014

INVOICE FOR MITIGATION WORK 2014-49

Customer Name: Bill Skarstad Phone: _____
Address: 6316 Olde Stage Rd
City, ST Zip: Boulder CO 80302
E-Mail: _____

Description of project (defensible space/wildfire mitigation, chipping, misc. treatments):
Remove all flagged/painted trees. Broadcast all slash on-site, all bole wood to be disposed of by
homeowner, boles to be cut to fireplace length. Wee whack to 30' around the structure.

Item/Description	Hours	Rate	TOTAL
Labor			
2 Person Crew	20	\$80	\$1600
			\$
			\$
Equipment			
Chipper	2.8	\$100/h	\$280
Truck	2.5 d	\$50	\$125
Saws	\$70/d	\$140	\$140
Weed eaters	\$70/d	\$35	\$35
Subtotals			
Subtotal			\$2180
Lees 50% grant match			\$1090
GRAND TOTAL:			\$1090

Boulder County Main Map

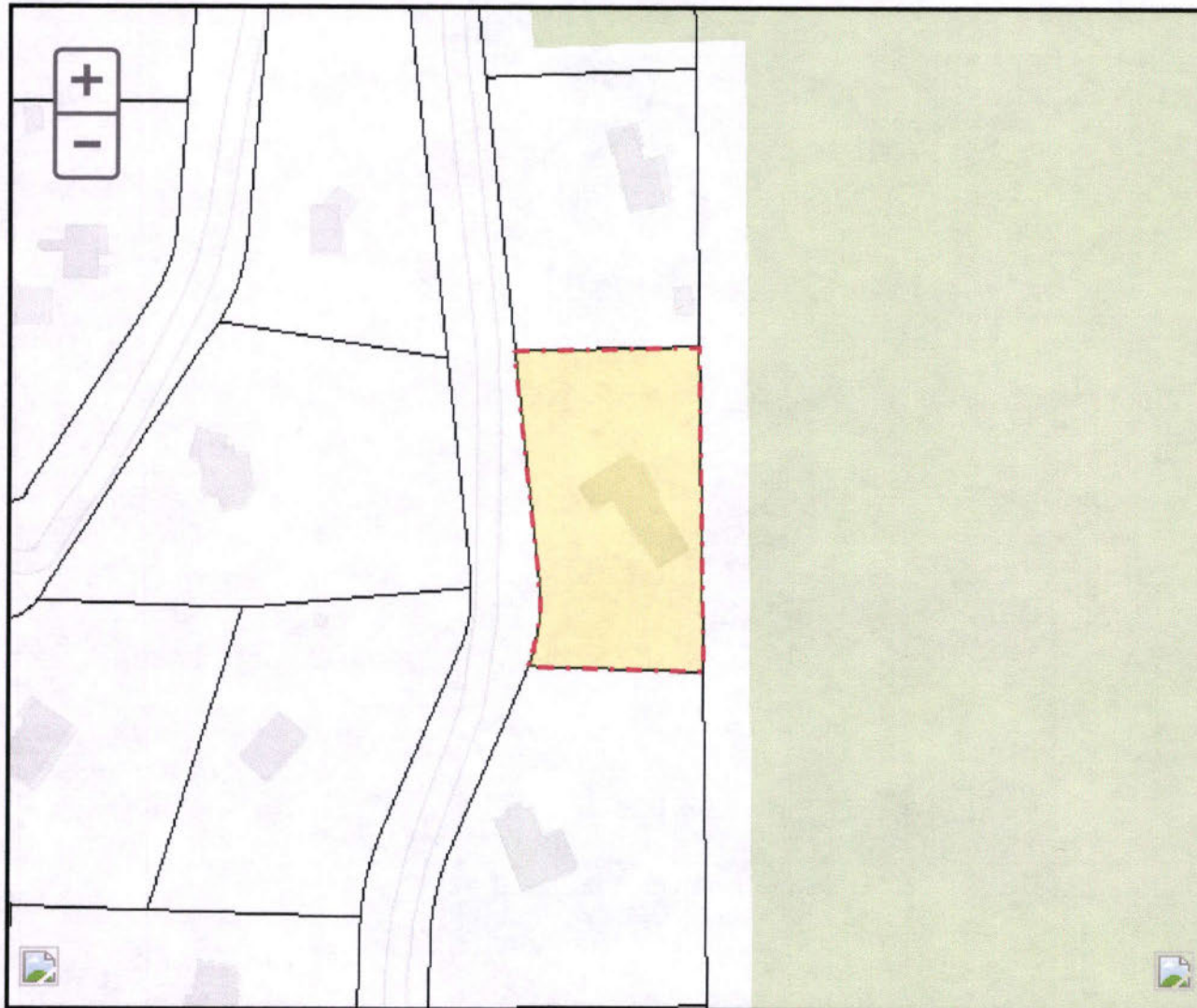



Lefthand Fire Protection District
900 Lefthand Canyon Drive
Boulder, CO 80302
(720) 214-0560
(720) 214-0559 (Fax)

Date: November 4, 2014

INVOICE FOR MITIGATION WORK 2014-55

Customer Name: Anne Hasse Phone: _____
Address: 73 Spruce St.
City, ST Zip: Jamestown, CO 80455
E-Mail: _____

Description of project (defensible space/wildfire mitigation, chipping, misc. treatments):
Remove trees marked with blue paint, stack fireplace boles per homeowner's direction, broadcast chip slash onsite.

Item/Description	Hours	Rate	TOTAL
Labor			
2 Person crew	5.4	\$80	\$430
			\$
			\$
Equipment			
Chipper	.5	\$100/h	\$50
Truck	1d	\$50/d	\$50
Saws	1d	\$70	\$70
Subtotals			
Subtotal			\$600
Less 50% Grant match			\$300
GRAND TOTAL:			\$300

Boulder County Main Map





Lefthand Fire Protection District
900 Lefthand Canyon Drive
Boulder, CO 80302
(720) 214-0560
(720) 214-0559 (Fax)

Date: November 5, 2014

INVOICE FOR MITIGATION WORK 2014-70

Customer Name: Jackie Lan Phone: 303-803-7684
Address: 8785 Streamcrest Dr.
City, ST Zip: Boulder CO, 80302
E-Mail: _____

Description of project (defensible space/wildfire mitigation, chipping, misc. treatments):
Cut marked trees, high limb where appropriate, broadcast chip slash.

Item/Description	Hours	Rate	TOTAL
Labor			
2 Person Crew	8	\$80	\$640
			\$
			\$
Equipment			
Chipper	.9	\$100	\$90
Truck	1d	\$50/d	\$50
Saws	1d	\$70/d	\$70
Subtotals			
Subtotal			\$850
Less 50% grant match			\$425
GRAND TOTAL:			\$425

Boulder County Main Map

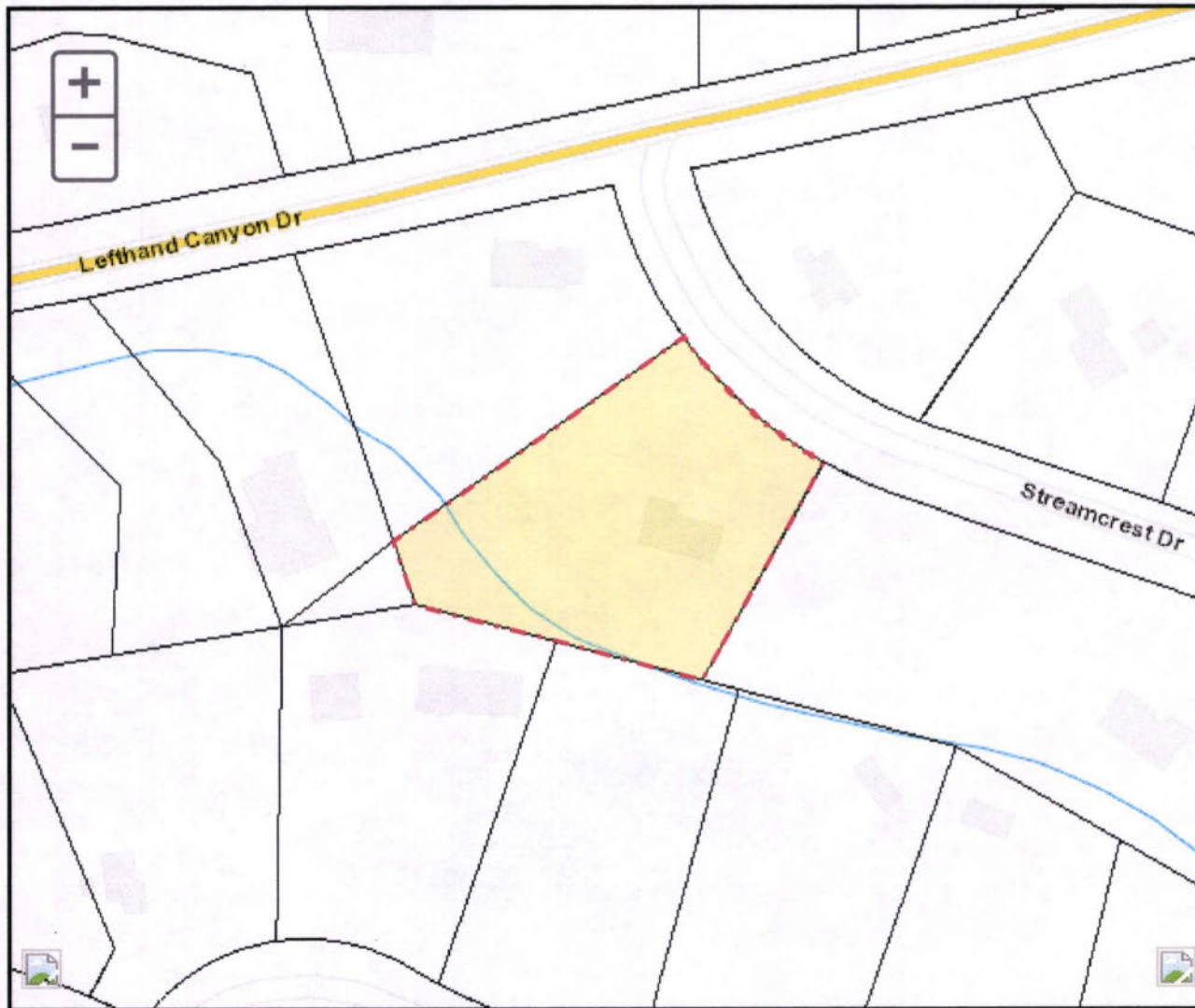



Lefthand Fire Protection District
900 Lefthand Canyon Drive
Boulder, CO 80302
(720) 214-0560
(720) 214-0559 (Fax)

Date: April 27, 2015

INVOICE FOR MITIGATION WORK 2015-002

Customer Name: Bill Eitzen Phone: _____
Address: 6340 Olde Stage Rd
City, ST Zip: Boulder CO, 80302
E-Mail: _____

Description of project (defensible space/wildfire mitigation, chipping, misc. treatments):
High/deadlimb all trees with bumblebee flagging, remove all junipers within 10' of house and garage,
remove all trees marked with blue paint, broadcast chip slash per homeowner, boles to be removed to
Platt Choice.

Item/Description	Hours	Rate	TOTAL
Labor			
2 Person Crew	4	\$90	\$360
3 Person Crew	9	\$135	\$1215
Administrative time	1	\$50	\$50
Equipment			
Chipper	1	\$100	\$100
Truck	2d	\$50/d	\$100
Saws	3s2d	\$35/s/d	\$210
Subtotals			
Subtotal			\$2035
Less 50% grant match			\$1017.50
GRAND TOTAL:			\$1017.50

Boulder County Main Map

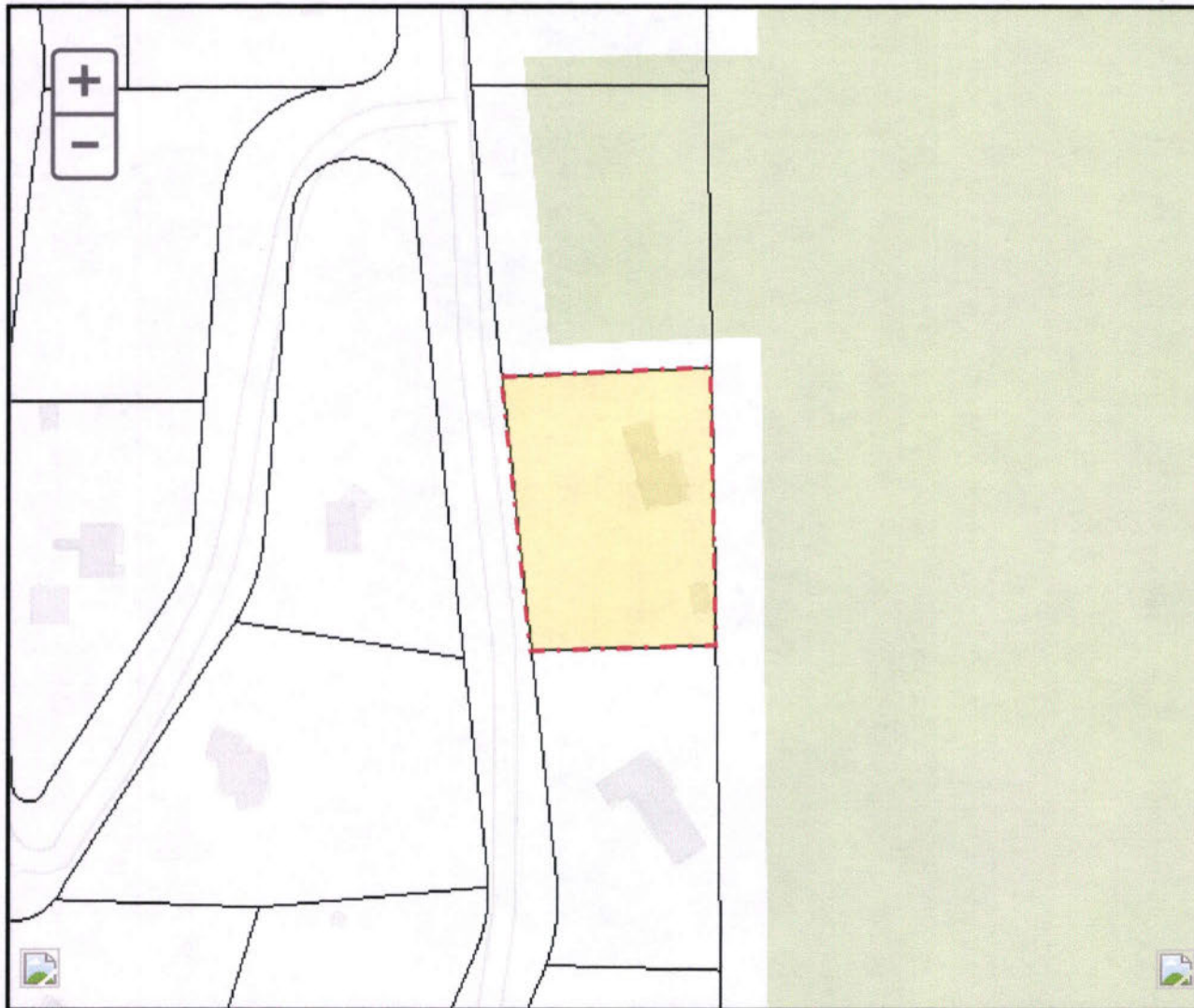



Lefthand Fire Protection District
900 Lefthand Canyon Drive
Boulder, CO 80302
(720) 214-0560
(720) 214-0559 (Fax)

Date: June 23, 2015

INVOICE FOR MITIGATION WORK 2015-009

Customer Name: Kevin Olsen Phone: _____
Address: 6474 Olde Stage Rd.
City, ST Zip: Boulder, CO 80302
E-Mail: _____

Description of project (defensible space/wildfire mitigation, chipping, misc. treatments):
Remove trees marked with blue paint, broadcast chip slash on site, donate bole wood to Platte Choice.

Item/Description	Hours	Rate	TOTAL
Labor			
2 Person Crew	15	\$90	\$1350
3 Person Crew	28	\$135	\$3758
4 Person Crew	8	\$180	\$1440
Equipment			
Chipper	2.5	\$100/h	\$250
Truck	6d	\$50/d	\$300
Saws	6d	\$105d	\$630
Subtotals			
Subtotal			\$7728
Less Wildfire Partners Award			\$2750
Less 50% Grant match			\$2489
GRAND TOTAL:			\$2489

Boulder County Main Map





Lefthand Fire Protection District
900 Lefthand Canyon Drive
Boulder, CO 80302
(720) 214-0560
(720) 214-0559 (Fax)

Date: June 30, 2015

INVOICE FOR MITIGATION WORK 2015-020

Customer Name: Jeanne Winer Phone: _____
Address: 2373 Point Of Pines Dr.
City, ST Zip: Boulder, CO 80302
E-Mail: _____

Description of project (defensible space/wildfire mitigation, chipping, misc. treatments):
Weed whack 30' around structure, weed whack hillside below driveway.

Item/Description	Hours	Rate	TOTAL
Labor			
2 Person Crew	2	\$90	\$180
Admin time	.5	\$50	\$25
Equipment			
Chipper	0	\$100	\$0
Truck	.5d	\$50/d	\$25
Saws/trimmers	.5d	\$70/d	\$35
Subtotals			
Subtotal			\$265
Less 50% grant match			\$
GRAND TOTAL:			\$132.50

Boulder County Main Map





Lefthand Fire Protection District
900 Lefthand Canyon Drive
Boulder, CO 80302
(720) 214-0560
(720) 214-0559 (Fax)

Date: June 30, 2015

INVOICE FOR MITIGATION WORK 2015-021

Customer Name: Ed McKiernan Phone: _____

Address: 6234 Olde Stage Rd.

City, ST Zip: Boulder, CO 80302

E-Mail: _____

Description of project (defensible space/wildfire mitigation, chipping, misc. treatments):
Weed whack 15' around fence structure, clean up weed whack around S side of house extend 15' into tall grass, weed whack hillside below driveway.

Item/Description	Hours	Rate	TOTAL
Labor			
2 Person Crew	2	\$90	\$180
Admin time	.5	\$50	\$25
Equipment			
Chipper	0	\$100	\$0
Truck	.5d	\$50/d	\$25
Saws/trimmers	.5d	\$70/d	\$35
Subtotals			
Subtotal			\$265
Less 50% grant match			\$
GRAND TOTAL:			\$132.50

Boulder County Main Map





Lefthand Fire Protection District
900 Lefthand Canyon Drive
Boulder, CO 80302
(720) 214-0560
(720) 214-0559 (Fax)

Date: June 30, 2015

INVOICE FOR MITIGATION WORK 2015-022

Customer Name: Tami Henderson Phone: _____

Address: 6186 Olde Stage Rd.

City, ST Zip: Boulder, CO 80302

E-Mail: _____

Description of project (defensible space/wildfire mitigation, chipping, misc. treatments):
Weed whack 15' around fence structure, clean up weed whack around house, weed whack around barn inside of fence, weed whack hillside below driveway.

Item/Description	Hours	Rate	TOTAL
Labor			
4 Person Crew	2	\$180	\$360
2 Person Crew	2	\$90	\$180
Admin time	.5	\$50	\$25
Equipment			
Chipper	0	\$100	\$0
Truck	.5d	\$50/d	\$25
Saws/trimmers	.5d	\$70/d	\$35
Subtotals			
Subtotal			\$625
Less 50% grant match			\$312.50
GRAND TOTAL:			\$312.50

Boulder County Main Map





Lefthand Fire Protection District
900 Lefthand Canyon Drive
Boulder, CO 80302
(720) 214-0560
(720) 214-0559 (Fax)

Date: June 30, 2015

INVOICE FOR MITIGATION WORK 2015-023

Customer Name: Madeline Day Phone: _____
Address: 6570 Olde Stage Rd.
City, ST Zip: Boulder, CO 80302
E-Mail: _____

Description of project (defensible space/wildfire mitigation, chipping, misc. treatments):
Weed whack meadow, clean gutters, weed whack as directed by homeowner.

Item/Description	Hours	Rate	TOTAL
Labor			
4 Person Crew	3.5	\$180	\$630
Admin time	.5	\$50	\$25
Equipment			
Chipper	0	\$100	\$0
Truck	.5d	\$50/d	\$25
Saws/trimmers	.5d	\$70/d	\$35
Subtotals			
Subtotal			\$715
Less 50% grant match			\$357.50
GRAND TOTAL:			\$357.50

Boulder County Main Map





Lefthand Fire Protection District
900 Lefthand Canyon Drive
Boulder, CO 80302
(720) 214-0560
(720) 214-0559 (Fax)

Date: September 27, 2015

INVOICE FOR MITIGATION WORK 2014-033

Customer Name: Tom Chaille Phone: _____
Address: 6518 Olde Stage Rd.
City, ST Zip: Boulder, CO 80302
E-Mail: _____

Description of project (defensible space/wildfire mitigation, chipping, misc. treatments): Remove all trees marked with blue paint, broadcast chip slash on site, bolewood donated to Platt.

Item/Description	Hours	Rate	TOTAL
Labor			
3 Person Crew	20	\$135	\$2700
2 Person Crew	30	\$90	\$2700
Admin Time	1	\$50	\$50
Equipment			
Chipper	3.6	\$100/h	\$360
Truck	7d	\$50/d	\$350
Saws	7d	\$35/s/d	\$490
Subtotals			
Subtotal			\$6650
Wildfire Partner Award			\$3000
Grant Match 50%			\$1825
GRAND TOTAL:			\$1825

Boulder County Main Map

