

THIS AGREEMENT, made this 21st day of August, 1994, by and between the Colorado State Board of Agriculture on behalf of the Colorado State Forest Service, 936 Lefthand Canyon, Boulder, CO 80302, hereinafter referred to as CSFS, and Wayne Bailey, whose address is 3137 Ridge Road, Nederland, CO 80466, hereinafter referred to as the LANDOWNER; and

WHEREAS, CSFS has the expertise to provide the services described below; and

WHEREAS, LANDOWNER desires to implement the practices described below;

NOW, THEREFORE, it is hereby agreed that:

1. LANDOWNER warrants that he is the owner of the property described below, or has obtained permission from the owner of said property to grant all rights and provisions provided in this Agreement. The property is described as follows:

8.7 acres consisting of
Lots 6, 7, 8 and 26, *and 5*
Saint Anton Highlands,
located in the
SE1/4 SW1/4, Sec 4, T1S, R72W, S.P.M.,
NW1/4 NW1/4, Sec 9, T1S, R72W, S.P.M.
and
NE1/4 NW1/4, Sec 9, T1S, R72W, S.P.M.

WB

2. LANDOWNER grants to CSFS the right of access to the above described property for purposes of:

Preparing a forest management plan consistent with the requirements of the Stewardship Incentives Programs.

3. CSFS agrees to provide the above services in consideration for:

\$107.69.

4. This Agreement shall begin on the date first above written and shall remain in force until February 28, 1995.
5. This Agreement may be terminated by either party ten (10) days following written notice to the other party.

6. CSFS may designate a subcontractor to do all, or part of the work, fees due such subcontractor to be paid directly by LANDOWNER and deducted from amount due CSFS.
7. CSFS and its subcontractors shall maintain during the life of this Agreement, such liability insurance as is required by Colorado law.
8. This Agreement shall be extended due to inability of CSFS to perform work due to circumstances beyond its control, or as mutually agreed by LANDOWNER and CSFS. All extensions will be in writing and become part of this Agreement.
9. Financial obligations of CSFS payable after the current fiscal year are contingent on funds for that purpose being appropriated, budgeted and otherwise made available.
10. CSFS agrees that it will comply with all applicable laws regarding discrimination on the basis of race, creed, color, sex, or handicap including, but not limited to Executive Order 11246 as amended or as may be further amended hereafter.
11. The laws of the State of Colorado and rules and regulations issued pursuant thereto shall be applied in the interpretation, execution and enforcement of this Agreement.
12. The signatories hereto aver that to their knowledge no CSFS employee has any personal or beneficial interest whatsoever in the property described herein.

IN WITNESS WHEREOF the parties hereto have executed this Agreement on the date first above written.

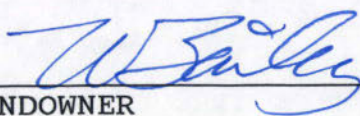

LANDOWNER

8/23/94

DATE

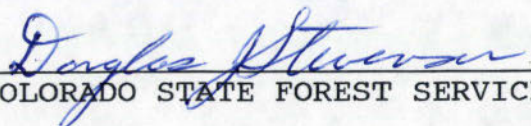

COLORADO STATE FOREST SERVICE

8/17/94

DATE

UNITED STATES DEPARTMENT OF AGRICULTURE
Boulder-Jefferson-Clear Creek-Gilpin County CFSA Office
9595 Nelson Road, Box A
Longmont, CO. 80501
(303)776-1242

Wayne Bailey
6644 Cherokee CT
Longmont, CO 80503

Stewardship Incentive Program
Date: March 21, 1995

Dear Landowner,

Your request for cost sharing on practice number SIP 3 from the U. S. Forest Service Stewardship Incentive Program has been approved by the Colorado State Forester's local office. The attached SIP-245, page 2 lists the program practice(s), practice components, and the extent of the components for which you were approved.

Please note the practice expiration date as set by the State Foresters local office on the form(s). To be eligible for cost sharing you must (1) COMPLETE THE PRACTICE, (2) fill in the blocks X and Y, (3) sign and date this form (Note: Block G. will be completed by the State Forester's local office after a site review for practice certification), and (4) return this completed form(s) and copies of all practice cost documents such as receipts, invoices, cancelled checks, and labor reports to the STATE FORESTER'S local office by the expiration date. Do not return this form or cost documents to ASCS.

In addition to the steps listed above, landowners who implement SIP practices with contributions or help provided by contributors other than originally approved, must list the contributors, their taxpayer ID numbers, and the proportion of the total cost of the contribution represents.

The State Forester's local office address and telephone number are:

Craig Jones, Colorado State Forester
936 Left Hand Canyon Drive
Boulder, CO 80302
(303) 442-0428

If you decide not to implement this practice(s), please notify the State Forester's local office as soon as possible.

If you decide to implement the practice(s), make sure that you are following the practice requirements as outlined in a Landowner Forest Stewardship Plan. Contact your State Forester's local office for details about the implementation requirements for your practice(s).

Payments for landowners who are approved for more than 1 practice who seek cost-share payments for both practices during the same fiscal year will be limited by the \$10,000 per landowner per fiscal year payment limitation.

Jean Turner

On behalf of the State Forester

Jean Turner
ASCS County Executive Director

This program or activity will be conducted on a non-discriminatory basis without regard to race, color, religion, national origin, age, sex, marital status, or handicap.

A. REFERRAL INFORMATION

1. Farm No. 1089	Name and Address WAYNE BAILEY 6644 CHEROKEE CT LONGMONT, CO 80503	2. Telephone Number 303-225-4908	3. Contract Id.
Tract No. 9344		4. Practice to Begin 04-01-95	5. Referral Expires 04-01-95

6. Practice Location
lots 5, 6, 7, 8 & 26 St Anton Highlands SIP

7. Needs Statement
The practice is needed and feasible

Practice Description	Extent Requested 9	Extent Needed 10
DES DEFENSIBLE SPACE (REDUCE SALVAGE VALUE) NU	1.0	1
WIM WOODLAND IMPROVEMENT (REDUCE SALVAGE VALUE) AC	2.0	1.6

The practices shown in item A8 with the units shown in item A10 are needed and practical for the farm.

11. Signature
Douglas Stewart | Date
1/19/75

B. GENERAL INFORMATION

1. Primary Purpose F	2. Program SIP	3. Program Practice No. SIP3	4. VC/SL N	5. Fund Code	6. Estimated Total Cost 1,675	7. Est. Cost-Share 1,675
-------------------------	-------------------	---------------------------------	---------------	--------------	----------------------------------	-----------------------------

8. Practice Extents Number	9. Land Capability Class & Subclass	10. Soil Loss Tolerance	11. Land Cover/Use		12. Technical Practices Applied			
			Ac. Served/Treated	Before	After	Technical Practice	Cost-Shared?	Units Planned/ Applied
1	2.8/	7	3	7	7	660A/666	Y	1.2 Ac/
						666	Y	1.6/

C. EROSION CONTROL

1. Sheet & Rill Erosion	a. Before (Tons/Ac./Yr.) 1	b. After (Tons/Ac./Yr.) 1	c. Acres to which Rate Applies 2.6		
2. Wind Erosion	a. Before (Tons/Ac./Yr.) 0	b. After (Tons/Ac./Yr.) 0	c. Acres to which Rate Applies 2.6		
3. Other Erosion	a. Problem Type	b. Before (Tons/Yr.)	c. After (Tons/Yr.)	d. Acres Affected	
4. Range Condition	a. Condition Code Before	b. Condition Code After	c. Trend Cond. Before	d. Trend. Cond. After	13. Endangered Species
					14. Hydrologic Unit Code

D. WATER CONSERVATION

1. Irrigation Water Conservation	a. Irrigation Situation	b. Water Applied (Ac.-in./Ac.) Before After	c. System Efficiency (%) Before After	d. Water Cons. Acres	1. Problem Type
2. Increased Water Storage	a. Primary Use	b. Capacity (Acre-Inches) Before After	3. Soil Moisture Measures?		2. Type of Water Body Treated/Protected
					3. Pollution Severity

E. WATER QUALITY

F. WOOD PRODUCTION

1. Site Description	2. Stand Condition	3. Site Preparation	4. Trees Pr/Ac	Purpose
a. Site Index 80	b. Poten. Prod. 40	a. Forest Cover Before After 77 77	b. Stocking Level Before After 90 80	a. Acres —
		b. Cost-Share —		b. Cost-Share —
				260

G. OTHER ASSISTANCE

H. ACTUAL COST AND PERFORMANCE DATA

I. PERFORMANCE REPORT

1. Total Install. Cost	2. Cost-Share	3. Date Performed
------------------------	---------------	-------------------

This practice has been performed to the extent shown in item B12c and meets program requirements. If the practice does not meet practice specifications or if additional work is required, explain in item I.

Signature
Date

SIP-245
(07-20-93)

U.S. DEPARTMENT OF AGRICULTURE
PRACTICE APPROVAL AND PAYMENT APPLICATION

ST. & CO. & C/D
08 013 6

CONTROL NO. (F/Y & NO.)
95 0024

FARM NO. 1089	NAME AND ADDRESS WAYNE BAILEY 6644 CHEROKEE CT LONGMONT, CO 80503	FARMLAND 9.0	PROGRAM CODE SIP	FUND CODE	PRIMARY PURPOSE WOOD PRODUCTION	EXPIRATION NOTICE Practice must be completed and reported by 10-01-96
TRACT No. 9344		CROPLAND				ID 452 98 0607 S
Telephone No. 303-225-4908						

Your request for program cost-sharing to perform the practice shown below is approved for the land identified above. If you decide not to perform this practice, or if you cannot complete it by the expiration date, please notify in writing the State Forester at once. Upon certification of practice completion by the State Forester, payment shall be made within 30 days.

DESCRIPTION OF PRACTICE OBJECTIVE
WILDFIRE HAZARD CONTROL AND IMPROVE STAND

FOR CED AND STATE FORESTER USE

Number A	Practice Title B	Extent Requested C	Extent Approved D	Rate E	Cost-Shares Approved F	Extent Performed G	Cost-Shares Earned H
SIP3	Forest improvement (Ac)	3.7	2.6		1070*		
DES	DEFENSIBLE SPACE (REDUCE SALVAGE VALUE) NU	1.0	1.2	750.000	750		
WIM	WOODLAND IMPROVEMENT (REDUCE SALVAGE VALUE) AC	2.0	1.6	200.000	320		

* - Total Cost-Shares Approved For Practice, Component Figures Shown Are Included In This Amount
DES - 65% of cost not to exceed rate in column E. WIM - 65% of cost not to exceed rate in column E.

INSTRUCTIONS TO PARTICIPANT To receive payment or credit for any cost-shares earned on this practice, report performance in col. G and complete ITEMS X and Y below; date and sign the certification below and file with the issuing office by the date noted in EXPIRATION NOTICE.

APPROVAL MAILED BY CED

DATE

Jean Turner

3-21-95

X. Did you bear all the expense (except for program cost-sharing) for performing this practice? (If No, report name(s) and address(es) of other person(s) or agency who bore any part of the expenses. Also show kind, extent and value of their contribution.)

Total Cost-Shares Earned

Payment Advance (Partial Payment)

Setoff

Debt Assignment

Net Payment

C/S Earned Approved By/Date | Calc. Verified By/Date

YES // NO //

Y. During the current fiscal year Oct. 1 - Sep. 30, do you have any interest, direct or indirect, in any other entity that is or will be receiving a SIP payment. (If yes, report State, County and amount of each).
YES // NO //

CERTIFICATION BY PARTICIPANT I certify that the above information is true and correct. I further certify that the entry in Column G shows that the practice was performed in accordance with the practice specifications and other program requirements. I hereby apply for payment to the extent that the State Forester has determined that the practice has been performed. I agree to maintain this practice for at least 10 years following the year the practice is completed. I agree to refund all or part of the cost-share assistance paid to me as determined by the State Forester, if before the expiration of the practice lifespan specified above, I (a) destroy the practice installed, or (b) voluntarily relinquish control or title to the land on which the installed practice has been established and the new owner and/or operator of the land does not agree in writing to properly maintain the practice for the remainder of its specified lifespan.

SIGNATURE

DATE

PARTICIPATION IN FS PROGRAMS IS OPEN TO ALL ELIGIBLE APPLICANTS WITHOUT REGARD TO RACE, COLOR, RELIGION, NATIONAL ORIGIN, AGE, SEX, MARITAL STATUS, MENTAL OR PHYSICAL HANDICAP.

July 6, 1995

August 17, 1995

Wayne Bailey
3137 Ridge Road
Nederland, CO 80466

Dear Wayne:

The Defensible Space area we marked turned out to be 0.5 acres. The maximum cost-share for it will be \$500, unless you want to enlarge it. The dwarf-mistletoe control area is 0.4 acres. The maximum cost-share for it will be \$80. I thought you should know these figures before you invest much time in the project.

The service charge for setting this up is \$20.00 per acre (\$18.00 for what's been done, so far), plus \$3.00 per cord. I'd be surprised if we find four cords to mark. The total will be around \$32.00. This is a cost-sharable expense. Don't pay it yet; wait until we finish marking, so we'll know the exact amount.

I will be back on August 2nd. I would like to complete marking and layout as soon as after that date as possible. I'll call you to set up a time we can get together.

If you have any questions, I'll answer them when I get back.

Sincerely,

Douglas J. Stevenson

Aug 13, 1994

To: Doug Stevenson

From: Wayne Bailey
3137 Ridge Rd
Nederland, CO 80466

Doug,

As you requested, enclosed is a plat map of St. Anton Highlands. I have highlighted the lots which I own (Lot 5-8 and 26), and for which I would like to apply for financial assistance in treating the trees on this property for dwarf mistletoe.

Please let me know what else is required in order to apply for the tree management program offered by the State of Colorado Forest Service.

Thank You,

Wayne Bailey

(home) 652-8315

work (303) 225-4908

ST. ANTON HIGHLANDS

A SUBDIVISION OF A PART OF SECTIONS 4 AND 9, T15, R72W, 6TH PM
 COUNTY OF BOULDER, STATE OF COLORADO
 (SHEET 1 OF 40 SHEETS)

UTILITY EASEMENTS, EASEMENTS ON SIDE AND REAR LOT LINES, EASEMENTS ON EACH SIDE OF ALL DEDICATED ROADS AND ON PERIMETER OF TRACT

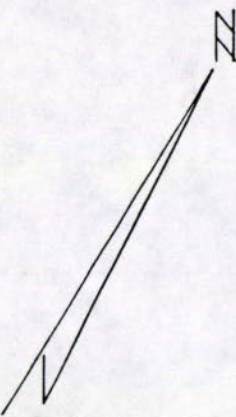

SCALE 1"=150'
 BEARINGS DEFLECTED FROM TRUE MERIDIAN
 5/8" STEEL PINS SET ON ANGLE POINTS OF SUBDIVISION BOUNDARY AND NOT MORE THAN 1400' APART ALONG ANY STRAIGHT BOUNDARY LINE IF NOT OTHERWISE SHOWN

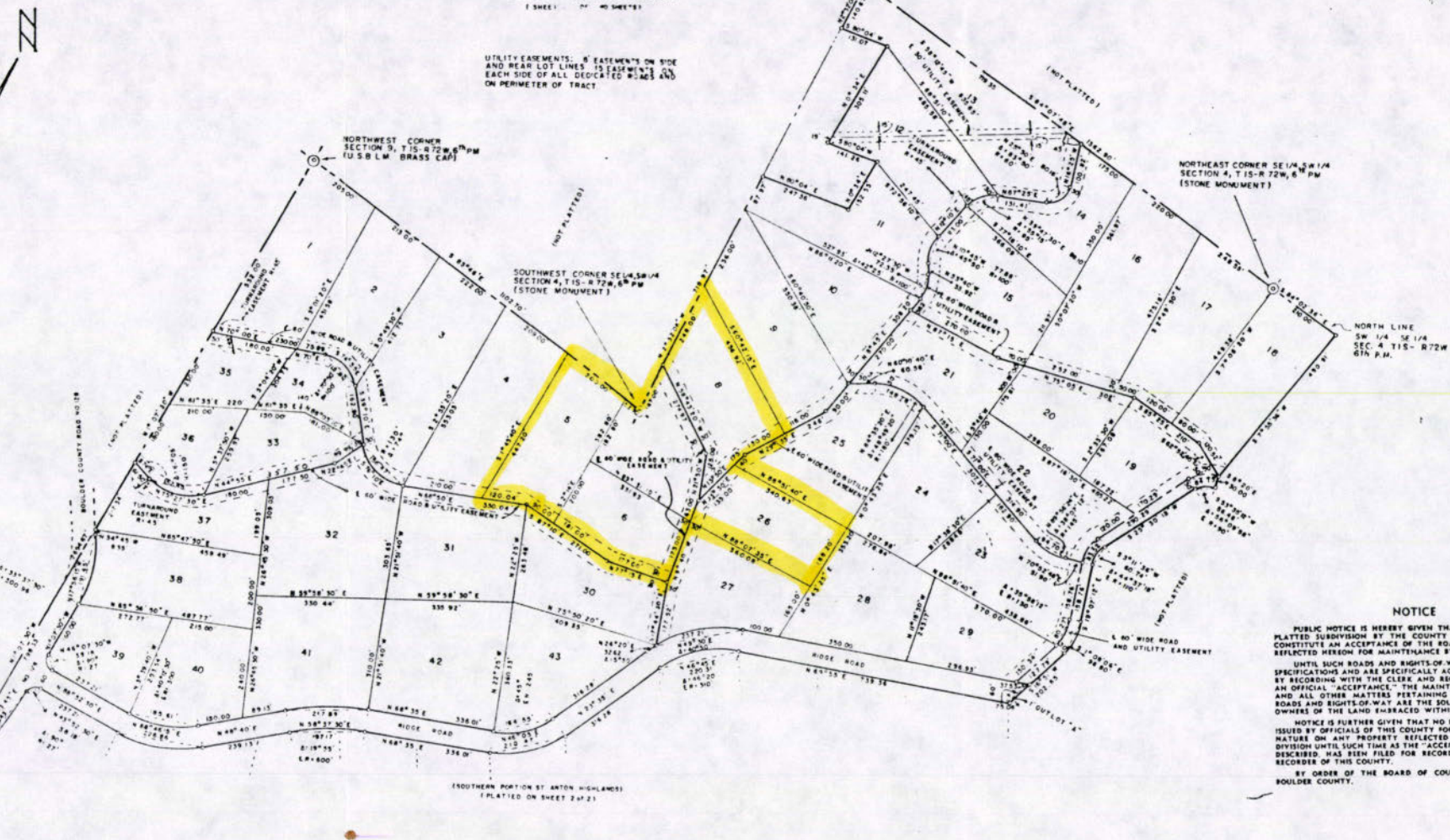

NOTICE

PUBLIC NOTICE IS HEREBY GIVEN THAT ACCEPTANCE OF PLATTED SUBDIVISION BY THE COUNTY OF BOULDER DOES CONSTITUTE AN ACCEPTANCE OF THE ROADS AND RIGHTS OF REFLECTED HEREON FOR MAINTENANCE BY SAID COUNTY.
 UNTIL SUCH ROADS AND RIGHTS OF WAY MEET COUNTY SPECIFICATIONS AND ARE SPECIFICALLY ACCEPTED BY THIS COUNTY OFFICIAL ACCEPTANCE THE MAINTENANCE, CONSTRUCTION AND ALL OTHER MATTERS PERTAINING TO OR AFFECTING ROADS AND RIGHTS OF WAY ARE THE SOLE RESPONSIBILITY OF OWNERS OF THE LAND ENCOMPASSED WITHIN THIS SUBDIVISION.
 NOTICE IS FURTHER GIVEN THAT NO BUILDING PERMIT WILL BE ISSUED BY OFFICIALS OF THIS COUNTY FOR IMPROVEMENTS OF NATURE ON ANY PROPERTY REFLECTED ON THIS PLATTED DIVISION UNTIL SUCH TIME AS THE "ACCEPTANCE" AS HEREBY DESCRIBED HAS BEEN FILED FOR RECORD WITH THE CLERK-RECORDER OF THIS COUNTY.
 BY ORDER OF THE BOARD OF COUNTY COMMISSIONERS
 BOULDER COUNTY.

DEDICATION

KNOW ALL MEN BY THESE PRESENTS
 THAT JOHN D. HANCE, IS THE OWNER OF THAT REAL PROPERTY SITUATED IN BOULDER COUNTY, COLORADO AND LYING WITHIN THE EXTERIOR BOUNDARIES OF ST ANTON HIGHLANDS, A SUBDIVISION OF A PART OF SECTIONS 4 AND 9, T15, R72W OF THE 6TH PM AS DESCRIBED BY THE ACCOMPANYING PLAT THEREIN, THAT HE HAS CAUSED SAID REAL PROPERTY TO BE LAID OUT AND SURVEYED AS ST ANTON HIGHLANDS AND DOES HEREBY DEDICATE AND SET APART ROSE ROAD AS SHOWN ON THE ACCOMPANYING PLAT TO THE USE OF THE PUBLIC FOREVER, AND DOES HEREBY DEDICATE THOSE PORTIONS OF SAID REAL PROPERTY WHICH ARE INDICATED AS EASEMENTS ON THE ACCOMPANYING PLAT AS EASEMENTS FOR INSTALLATION AND MAINTENANCE OF ALL UTILITY SERVICES AND ACCESS TO LOTS ON THOSE EASEMENTS GREATER THAN 30' WIDE WITHIN SAID SUBDIVISION.
 IN THESE WITNES WHEREOF JOHN D. HANCE HAS CAUSED HIS NAME TO BE HEREUNTO SUBSCRIBED THIS 18th DAY OF October, A.D. 1968.
 John D. Hance
 STATE OF COLORADO
 COUNTY OF BOULDER
 THE FOREGOING INSTRUMENT WAS ACKNOWLEDGED BEFORE ME THIS 18th DAY OF October, A.D. 1968 BY JOHN D. HANCE.
 My Commission Expires March 24, 1970
 Grace E. Barnhill
 NOTARY PUBLIC

PLANNING COMMISSION CERTIFICATE

APPROVED THIS 19th DAY OF October, A.D. 1968, COUNTY PLANNING COMMISSION BOULDER COUNTY, COLORADO
 [Signature]
 CHAIRMAN

COMMISSIONERS' CERTIFICATE

APPROVED THIS 22nd DAY OF October, A.D. 1968, BOARD OF COMMISSIONERS, BOULDER COUNTY, COLORADO. THIS APPROVAL DOES NOT GUARANTEE THAT THE SIZE OR SOIL CONDITIONS OF ANY LOT SHOWN HEREON ARE SUCH THAT A BUILDING PERMIT MAY BE ISSUED. NO BUILDING PERMIT SHALL BE ISSUED FOR ANY DWELLING CONTAINING LESS THAN NINE HUNDRED SQUARE FEET WITHIN ITS FOUNDATION AREA. THIS APPROVAL IS WITH THE UNDERSTANDING THAT ALL EXPENSES INCLUDING NECESSARY IMPROVEMENTS FOR ALL UTILITY SERVICES, PAVING, GRADING, LANDSCAPING, CURBS, GUTTERS, STREET LIGHTS, STREET SIGNS AND SIDEWALKS SHALL BE FINANCED BY OTHERS AND NOT THE COUNTY OF BOULDER. LOT ACCESS EASEMENTS ARE TO BE MAINTAINED, CONSTRUCTED AND ETC BY THE OWNER OR OWNERS OF LAND WITHIN ST ANTON HIGHLANDS.
 ATTEST [Signature]
 CLERK OF BOARD
 [Signature]
 CHAIRMAN

CLERK AND RECORDERS CERTIFICATE

STATE OF COLORADO
 COUNTY OF BOULDER
 I HEREBY CERTIFY THAT THIS INSTRUMENT WAS FILED IN MY OFFICE AT 11:13 O'CLOCK P.M. 10/23/68 AND IS DULY RECORDED IN PLANK 2-3-2 FILE # 650
 FEES \$5.00 PAID
 [Signature]
 RECORDER
 [Signature]
 DEPUTY

SURVEYOR'S CERTIFICATE

J. JAMES T. HASELWOOD, DULY REGISTERED LAND SURVEYOR IN THE STATE OF COLORADO, DO HEREBY CERTIFY THAT THIS PLAT OF ST ANTON HIGHLANDS TRULY AND CORRECTLY REPRESENTS THE RESULTS OF A SURVEY MADE BY ME OR UNDER MY DIRECT SUPERVISION.
 [Signature]
 SURVEYOR

RECORDED PLAN-FILE R2-3-2

1317 SPRUCE STREET - BOULDER, COLORADO 80302

SIP-245 (07-20-93) U.S. DEPARTMENT OF AGRICULTURE REQUEST FOR COST-SHARES ST. & CO. & C/D 08 013 6 CONTROL NO. (F/Y & NO.) 95 0024

FARM NO. 1089 NAME AND ADDRESS WAYNE BAILEY 6644 CHEROKEE CT LONGMONT, CO 80503 Telephone No. 303-225-4908 FARMLAND 9.6 PROGRAM CODE SIP FLAND CODE CROPLAND PRIMARY PURPOSE WOOD PRODUCTION OTHER FARMS / YES /X/NO

DESCRIPTION OF PRACTICE OBJECTIVE WILDFIRE HAZARD CONTROL AND IMPROVE STAND

FOR CED AND STATE FORESTER USE

Table with columns: Number, Practice Title, Extent Requested, Extent Approved, Rate, C/S Approved, I plan to Start the Practice. Includes handwritten 'CANCELLED' and 'OWNER'S' across the table.

APPLICANTS REQUEST

I request cost-share assistance under the program to meet the forest stewardship objectives described above. If cost-sharing is approved for the practice requested, I agree to refund all or part of the cost-share assistance paid to me as determined by the State Forester, if, before the expiration of the specified practice lifespan, I (a) destroy the approved practice, or, (b) voluntarily relinquish control or title to the land on which the approved practice has been established and the new owner and/or operator of the land does not agree in writing to properly maintain the practice for the remainder of its lifespan.

SIGNATURE [Signature] Date 1/13/95 Estimated \$ C/S Value 1,675

APPROVAL ACTION The State Forester approved the extent shown in BLOCK D above and the cost-shares shown in BLOCK F above for this practice.

FOR THE STATE FORESTER [Signature] Date 2/3/95 Practice Expiration Date 10/1/96

REMARKS CANCELLED AT LANDOWNER'S REQUEST [Signature] 8/21/95

I certify that I / do / do not own more than 1,000 acres of nonindustrial private forestland in the United States or any territory or possession of the U.S. Acres if more than 1,000 Date Waiver Approved by FS

PARTICIPATION IN FS PROGRAMS IS OPEN TO ALL ELIGIBLE APPLICANTS WITHOUT REGARD TO RACE, COLOR, RELIGION, NATIONAL ORIGIN, AGE, SEX, MARITAL STATUS, MENTAL OR PHYSICAL HANDICAP.

3-04-91

U.S. DEPARTMENT OF AGRICULTURE
CONSERVATION REPORTING AND EVALUATION SYSTEM

ST. & CO. Code & C/D
08 013 6

Control No. (FY & No.)
95 0024

A. REFERRAL INFORMATION

1. Farm No. 1989	Name and Address WAYNE BAILEY 6644 CHEROKEE CT LONGMONT, CO 80503	2. Telephone Number 303-225-4908	3. Contract Id.
Tract No. 9344		4. Practice to Begin 04-01-95	5. Referral Expires 04-01-95
6. Practice Location lots 5, 6, 7, 8 & 26 St Anton Highlands SIP		7. Needs Statement <i>The practice is needed and feasible</i>	

Practice Description	Extent Requested 9	Extent Needed 10
SIP3 Forest improvement (Ac)	3.7	
DES DEFENSIBLE SPACE (REDUCE SALVAGE VALUE) MU	1.0	1
WIM WOODLAND IMPROVEMENT (REDUCE SALVAGE VALUE) AC	2.0	1.6

The practices shown in item A8 with the units shown in item A10 are needed and practical for the farm.

11. Signature *Douglas Johnson* | Date *1/19/75*

B. GENERAL INFORMATION

1. Primary Purpose F	2. Program SIP	3. Program Practice No. SIP3	4. VC/SL N	5. Fund Code	6. Estimated Total Cost 1,675	7. Est. Cost-Share 1,675
8. Practice Extents Number Ac. Served/Treated 1 2.81		9. Land Capability Class & Subclass 7	10. Soil Loss Tolerance 3	11. Land Cover/Use Before 7	12. Technical Practices Applied	

C. EROSION CONTROL

1. Sheet & Rill Erosion	a. Before (Tons/Ac./Yr.) 1	b. After (Tons/Ac./Yr.) 1	c. Acres to which Rate Applies 2.6	660A/666 666	Y Y	1.2 Ac/ 1.6
2. Wind Erosion	a. Before (Tons/Ac./Yr.) 0	b. After (Tons/Ac./Yr.) 0	c. Acres to which Rate Applies 2.6			
3. Other Erosion	a. Problem Type	b. Before (Tons/Yr.)	c. After (Tons/Yr.)	d. Acres Affected	13. Endangered Species	
4. Range Condition	a. Condition Code Before	b. Condition Code After	c. Trend Cond. Before	d. Trend. Cond. After	14. Hydrologic Unit Code	

D. WATER CONSERVATION

1. Irrigation Water Conservation	a. Irrigation Situation	b. Water Applied (Ac.-in./Ac.) Before After	c. System Efficiency (%) Before After	d. Water Cons. Acres	1. Problem Type
2. Increased Water Storage	a. Primary Use	b. Capacity (Acre-Inches) Before After		3. Soil Moisture Measures?	
					3. Pollution Severity

F. WOOD PRODUCTION

1. Site Description		2. Stand Condition		3. Site Preparation		4. Purpose
a. Site Index 80	b. Poten. Prod. 40	a. Forest Cover Before 77	b. Stocking Level After 77	a. Acres 90	b. Cost-Share 80	Trees Pr/Ac 260

H. ACTUAL COST AND PERFORMANCE DATA

1. Total Install. Cost	2. Cost-Share	3. Date Performed
------------------------	---------------	-------------------

I. PERFORMANCE REPORT

CANCELLED

This practice has been performed to the extent shown in item B12c and meets program requirements. If the practice does not meet practice specifications or if additional work is required, explain in item I. | Signature | Date

U.S. DEPARTMENT OF AGRICULTURE
Stewardship Incentive Program

1. COUNTY <i>Boulder</i>	2. STATE <i>Colorado</i>
3. ASCS FARM NO. <i>1089</i>	4. CONTROL NO. (from SIP-245) <i>95-0024</i>
5. LANDOWNER NAME AND ADDRESS <i>Wayne Bailey 6644 Cherokee Ct Longmont 80503</i>	

SIP ELIGIBILITY WORKSHEET

NOTE: This worksheet should be attached to the SIP-245 and remain attached throughout the cost-share process.

The following statements are made in accordance with the Privacy Act of 1974 (5 USC 552a). The Food, Agriculture, Conservation, and Trade Act of 1990 authorizes the collection of the following data (36 CFR Part 230). The information is necessary to determine eligibility to participate in the Stewardship Incentive Program (SIP). Furnishing this data is voluntary; however, without it participation in the program may be denied. Any fraudulent claim made hereunder may subject the applicant to Federal, criminal and civil penalties as provided in 18 USC 267, 1001; and 31 USC 231. The data may be furnished to other USDA agencies, IRS, Department of Justice, or other State and Federal law enforcement agencies, and in response to orders of a court magistrate or administrative tribunal.

Public reporting burden for this collection of information is estimated to average 15 minutes per response, including the time for reviewing instructions, searching existing data sources, gathering and maintaining the data needed, and completing and reviewing the collection of information. Send comments regarding this burden estimate, or any other aspect of this collection of information, including suggestions for reducing this burden, to the Department of Agriculture, Clearance Officer, OIRM, Room 404-W, Washington, D.C. 20250; and to the Office of Management and Budget, Paperwork Reduction Project (OMB No. 0596-0120), Washington, D.C. 20503.

PART 1 - ELIGIBILITY CHECKLIST - TO BE COMPLETED BY ASCS

Check "Yes" or "No" for each:

	YES	NO
6. The applicant actually owns the land.	✓	
7. The landowner is not a Federal, State, or local government agency or other governmental organization.	✓	
8. The landowner, if a corporation, is not a publicly traded corporation.	✓	
9. The landowner is not principally engaged in the production of wood products.	✓	
10. The landowner does not own more than 1,000 acres of NIPF (Non-Industrial Private Forestland), or not more than 5,000 acres of NIPF with an eligibility waiver signed by the State Forester.	✓	
11. The landowner owns at least the minimum acreage of NIPF that has been established for SIP eligibility by the State Forester.	✓	
12. The practice is voluntary, or is not required by Federal, State, or local government laws or regulations.	✓	
13. The practice was not started prior to submission of the application to ASCS.	✓	
14. The practice has not been established and currently does not exist on the site as a result of previous Federal cost-sharing.	✓	
15. Other (explain)		

The eligibility information above is provided by ASCS for use by the Service Forester for making eligibility determinations. This information is provided only as a recommendation, and is only based on information made available at the time of application.

16. Signature (Landowner) <i>W Bailey</i>	Date X <i>1/13/95</i>
17. Signature (CED or designee) <i>Jean Turner</i>	Date <i>1-13-95</i>

Supporting statements or documents, if any, are attached by ASCS.

PART 2 - ELIGIBILITY DETERMINATION - TO BE COMPLETED BY THE SERVICE FORESTER

Check "Yes" or "No" for each:

	YES	NO
18. The practice requested was determined to be needed and practical (from AD-862).		X
19. The application meets all explicit eligibility criteria and is eligible for cost-sharing at this time because it is higher priority and ample funds are available. ("No" should be checked when eligible applications are not approved because of priorities, or ample funds are not available.)		X
20. Other (explain)		

ELIGIBLE INELIGIBLE → An INELIGIBLE determination is based on the following from item(s) 6-15 or 18-20 that are checked "No". _____ (Enter numbers). (Note: Service Foresters have the authority to make determinations for items 6-15 regardless of ASCS's recommendation.)

21. Signature (Service Forester) <i>Douglas Stevenson</i>	Date <i>1/19/95</i>
---	------------------------

Supporting statements or documents, if any, are attached by the Service Forester.

NOTE to Service Foresters: The original signed copy of this form must be returned to the county ASCS office with each SIP-245 so that ASCS can properly notify the applicant of their application approval/disapproval.

This program or activity will be conducted on a nondiscriminatory basis without regard to race, color, religion, national origin, age, sex, marital status, or handicap.

- ◊ SE Corner, SWSW4, T1S, R72W, S.P.M.
- Property Line
- — — — — Roads
- House

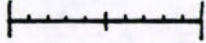
165 Feet

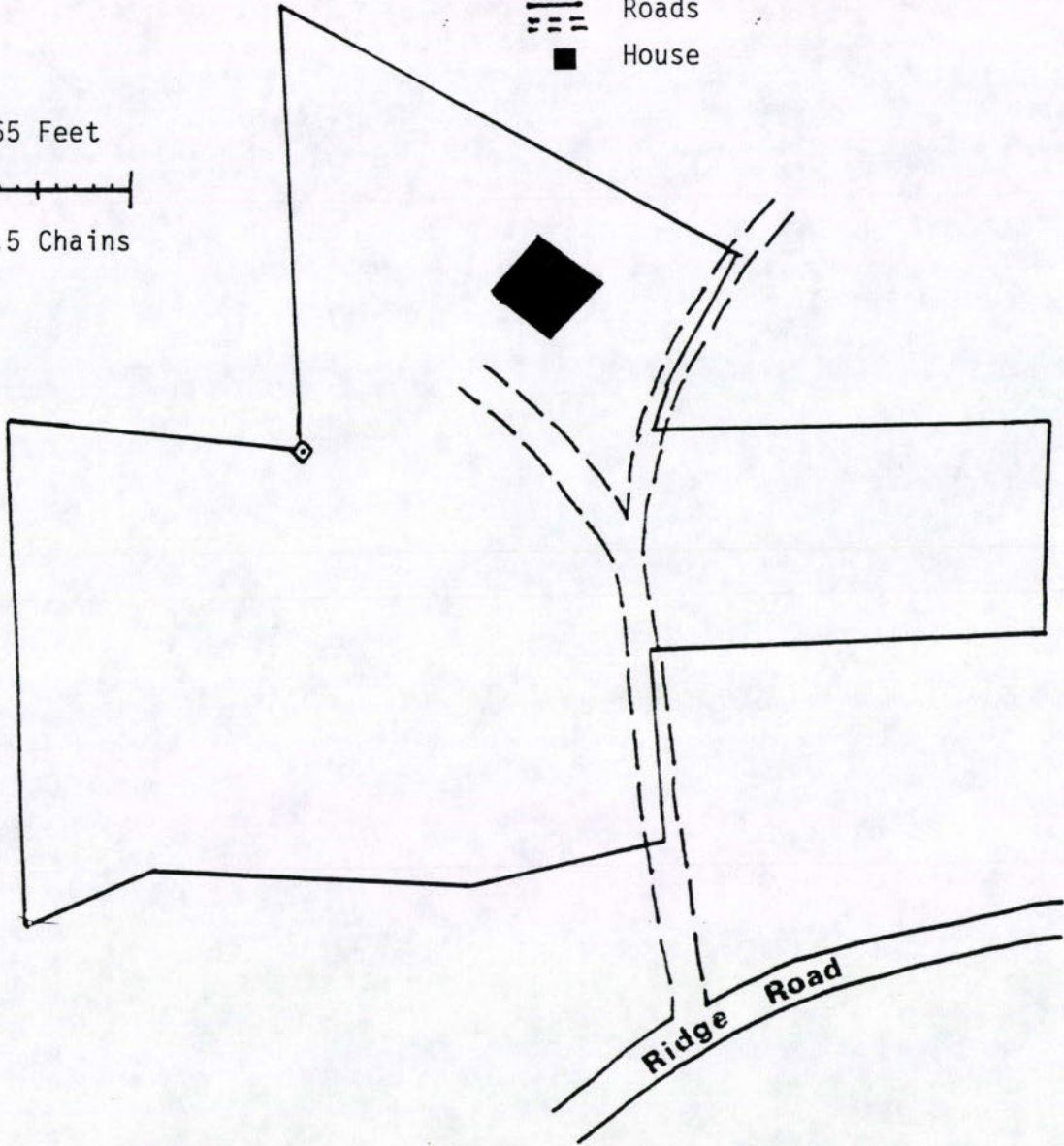
 2.5 Chains



Wayne Bailey

Parts of
 Section 4 & Section 9, T1S, R72W, S.P.M.

Drawn By: *Douglas Stevenson*

December 31, 1994