

Happy Holidays!



FORT COLLINS  
**SYMPHONY**  
WES KENNEY, MUSIC DIRECTOR

970.482.4823 | FCSYMPHONY.ORG

**Beethoven Lives Upstairs** classical kids

2012 YES FAMILY CONCERT

EVERYONE IS WELCOME!  
Friday, January 20, 2012  
7:00pm - Timberline Church  
2908 S. Timberline Road, Fort Collins, CO 80525

The Fort Collins Symphony presents **Beethoven Lives Upstairs**—a fantastical musical drama about a young boy who befriends the renowned composer. The production features Beethoven's music, cleverly woven into the program's storyline, which is based on real events from composer's life. The musical accompaniment showcases more than 25 excerpts from Beethoven's music.

This performance is open to the public to offer the wider community the opportunity to learn more about the Fort Collins Symphony and Beethoven's music in an accessible and entertaining format.

Tickets may be purchased at the Lincoln Center Box Office, 417 W. Magnolia in Fort Collins, or by calling 970-221-6730. Or purchase tickets online at [lctix.com](http://lctix.com).

**Tickets:** \$7 Adults  
\$3 Students

**WE'RE BACK**

LINCOLN CENTER | LOVELAND'S PRICE AUDITORIUM | TIMBERLINE CHURCH



**Colorado State University**

SCHOOL OF THE ARTS

event calendar • e-newsletter registration

[www.CSUSchooloftheArts.com](http://www.CSUSchooloftheArts.com)

Tickets: (970) 491-ARTS (2787) [www.CSUArtsTickets.com](http://www.CSUArtsTickets.com)

Information: (970) 491-5529

## Upcoming Events at the University Center for the Arts

**Theatre: *The Kafka Project***  
World premiere created by Walt Jones and the company  
Dec., 1, 2, 3, 4, 8, 9, 10, 7:30 p.m.  
University Theatre, UCA

**Music: CSU Faculty Chamber Music**  
Dec. 5, 7:30 p.m. Organ Recital Hall, UCA

**Music: CSU's Graduate String Quartet – Cadena Quartet**  
Dec. 7, 7:30 p.m. Organ Recital Hall, UCA

**Music: Concert Orchestra Concert**  
Dec. 7, 7:30 p.m. Griffin Concert Hall, UCA  
**FREE**

**Senior Dance Showcase**  
Dec. 9, 10, 8:00 p.m.  
& Matinee on Dec. 10, 2:00 p.m.  
University Dance Theatre, UCA

**Student Recitals are FREE**  
Schedule at [CSUSchooloftheArts.com](http://CSUSchooloftheArts.com)

Meet Me at the UCA  
Season "Green" Sponsor



Thank you for your continued support

**Colorado State University**

SCHOOL OF THE ARTS

[www.CSUSchooloftheARTS.com](http://www.CSUSchooloftheARTS.com)



# Holiday Gala



**4 Concerts,  
10 Ensembles,  
500 Musicians...  
a sleigh-load of fun!**



PROGRAM TWO  
December 2nd and 4th, 2011  
7:30 p.m.  
Griffin Concert Hall  
University Center for the Arts

Concert followed by *Meet the Artist* reception. Enjoy dessert, coffee and tea provided by our sponsors:



# Holiday Gala

## PROGRAM TWO

December 2nd and 4th, 2011

### CSU Horn Choir

*O Magnum Mysterium* ..... Arr. Kyle Sunday

*Cherry Tree Carol* ..... Trad. American/ Arr. Richard Price

*The Christmas Horn Spirit* ..... Arr. Marc Papeghin

---

### *Silent Night* (Audience Sing-Along)

### CSU Women's Chorus

*Some Children See Him* ..... Arr. Whitney Simmonds

*The Snow, Op. 26, No. 1* ..... Edward Elgar  
Rachael Napper and Alli Rickel, *violins* Text by C. Alice Elgar

*Carol of the Italian Pipers* ..... Arr. Richard Zgodava

---

### *Jingle Bells* (Audience Sing-Along)

**Friends of the UCA at Colorado State University** Thank you to our patrons who have supported the Department of Music, Theatre and Dance in the past year. Note: The names featured are those of our supporters in Fiscal Year 2011. If your name is not represented here e-mail [Marilyn.Bistline@colostate.edu](mailto:Marilyn.Bistline@colostate.edu)

Mr. C. Frank Allison, Jr.  
Mr. Gary P. and Mrs. Annemieke D. Ambrosier  
Ms. Norma L. Andersen  
Anonymous Donors  
Mr. Trent J. Antony  
Ms. Jane P. Babcock  
Mr. John B. and Mrs. Patricia A. Backes  
Ms. M. Susan Barger  
Mr. John and Mrs. Linda Barrow  
Mr. Robert and Mrs. Elizabeth Baxter  
Mr. Peter U. Beicken  
Ms. Rebecca E. Belk  
Ms. Heather M. Bellotti  
Dr. William J. Bertschy  
Ms. Marilyn Bistline  
Ms. Willa Bograd  
Ms. Barbara N. Bozdech  
Ms. Brittany D. Breiner  
Dr. Ellen Brinks, Ph.D.  
Mr. Kent A. and Mrs. Julie D. Brown  
Ms. Rachel Brunns  
Mr. Kenneth G. and Mrs. Bernice D. Bueche  
Ms. Eve M. Bugarin  
Dr. Carl R. and Mrs. Jill C. Burghardt  
Dr. Morris U. and Mrs. Frances J. Burns  
Mr. Bryan J. and Mrs. Dana L. Carney  
Mr. Jeffrey B. and Mrs. Cheryl A. Case  
Mrs. Barbara S. Cavarra  
Ms. Rachel Chan  
Ms. Lisa M. Clark  
Ms. Evelyn Clarke  
Mr. Arthur A. and Mrs. Theresa A. Cole  
Ms. Roberta H. Cook  
Ms. Leigh A. Cooper  
Mr. William A. and Mrs. Victoria G. Cotton  
Dr. William R. and Mrs. Waltraud Cotton  
Ms. Susan M. Crabtree  
Mr. Robert D. Cromwell  
Mr. Jonathan A. Cross  
Mrs. Shirley Culp  
Mr. John and Mrs. Margaret E. Cummings  
Mrs. Dawn D. Davidson  
Dr. William B., Ph.D. and Mrs. Carol N. Davis  
Mr. Alan W. and Mrs. M. Elena Dearth  
Mr. Matt Dishman  
Ms. Denise L. Docter  
Dr. Peter K., Ph.D. and Mrs. Carolyn W. Dorhout  
Ms. Aimee Drury  
Mrs. Patsy J. Dyekman  
Mrs. Alice A. and Dr. Thomas L. Eichman  
Dr. C. Michael and Ms. Elizabeth T. Elliott  
Mr. John Erickson  
Estate of Wilda M. Woodward  
Ms. Patricia L. Fashing  
Mr. Harry L. and Mrs. Phyllis Ferguson  
Ms. Kayla Fochtman  
Mr. Isaiah S. Franka  
Dr. Allen W. Franz  
Mr. Remi J. Frazier  
Mr. David J. and Mrs. Haldene N. Freddy  
Mr. James and Mrs. Angela Fu  
Mr. Tim Garrity  
Mrs. Frances Garth  
The Reverend Robert A. and Mrs. D. June Geller  
Mrs. Patricia K. Gembarowski  
Mr. Allan L. Gennis  
Dr. Bruce L. and Dr. Helen M. Gibbons  
Dr. Ann M. Gill, Ph.D.  
Ms. Lena C. Girerd-Barclay  
Ms. Siobhan Gleason  
Mr. Thomas A. Gleason, Jr.  
Col Sheldon I., USAF (RET) and Mrs. Aloma J. Godkin  
Mr. Stewart V. and Mrs. Sheron A. Golden  
Ms. LaVada Goranson  
Mr. Matthew S. Gordon  
Dr. Aurelius H. and Ms. Grace H. Gori  
Mrs. Dawn Grapes and Mr. David Grapes  
Dr. Charles A., M.D. and Mrs. Madeline M. Greeb  
Ms. Megan K. Guidarelli

Mr. Stephen Guptill  
Mrs. N. Carol Guyon-LaGarry  
Ms. Sallie J. Hahn  
Mr. Gene C. Hamilton  
Mrs. Jean L. Hammond  
Ms. Wendy Hanson  
Ms. Cindy Haraway  
Mrs. Grace K. Harris  
Mr. Rodney C. Harris and Ms. Jane F. Slusarski-Harris  
Ms. Mary Ann Hart  
Mr. David N. and Mrs. Ruth E. Hastings  
Mr. Roger Hathaway  
Ms. Debra L. Hawkins  
Mr. Steve J. and Mrs. Ann B. Henning  
Ms. Linda J. Henry  
Mr. Robert W. and Mrs. Lesa Higgins  
Mr. Gary E. and Mrs. Carol Ann Hixon  
Ms. Valerie T. Ho  
Dr. Robert W. Hoffert and Mrs. Maureen B. Smith Hoffert  
Mr. David F., P.E. and Mrs. Susan K. Hoffman  
Ms. Rona Hokanson  
Reverend Garrison L. and Mrs. Carol E. Horle  
Ms. Jessie Howard  
Mr. Jack W. and Mrs. Julia A. Hurdelbrink  
Mrs. Camille L. Irvin  
Dr. James R. and Mrs. Brenda L. Jackson  
Ms. Merja Jackson  
Mr. Ryan Jenkins  
Mr. Donn C. and Mrs. Arlys L. Johnson  
Dr. Frederick A. and Mrs. Antonia E. Johnson  
Mr. L. Melvin and Mrs. Marilyn J. Johnson  
Mr. Nathan Johnson  
Mr. P. Scott Johnston  
Ms. Amanda Jolly  
Ms. Laura G. Jones  
Ms. Michelle Jones  
Mr. Walton L. Jones  
Dr. Pierre Y. and Dr. Helga Julien  
Mr. Leo R. and Mrs. Mary Lou Kallinger  
Ms. Sue E. Kandel  
Mr. William A. and Mrs. Sarah L. Kempell  
Ms. Charlotte Kendrick  
Mr. Wes Kenney and Mrs. Leslie Kenney  
Ms. Sarah H. Kiefhaber  
Mr. James M. and Mrs. Melanie A. Kilgore  
Dr. David A. and Dr. Janet M. King  
Mrs. Julie R. Klein  
Mr. Seth Klusmire  
Mr. Thomas P. and Mrs. Jahanna M. Knight  
Mr. Alfred and Mrs. Ludmilla Kovalsky  
Mrs. Merritt Lealman  
Ms. Soonmi Lee  
Ms. Veronica L. Lim  
Mr. Ryan Linch  
Dr. David H. and Mrs. Peggy W. Lindstrom  
Ms. Kristen Lockie  
Dr. Kelly A. Long  
Mrs. Cynthia L. Loughman  
Mr. Ronald W. and Mrs. Julie A. Lynam  
Mr. Charles B. Mabararak  
Mrs. Betty R. Marshall  
Mrs. Beverly F. Martin  
Mr. Paul A. Martin  
Mr. Kenneth R. Matzick  
Mr. Edgar L. and Mrs. Joni J. Maycumber  
Mr. Gerald P. and Mrs. Rosemarie McDermott  
Dr. RuthAnn McDonald  
Mr. Kenneth and Mrs. Carrie Melby  
Mr. James D. Mick and Ms. Karen A. Reed  
Dr. Paul W., Jr., Ph.D. and Mrs. Roberta R. Mielke  
Mrs. Anita J. Miller, EdD  
Ms. Amy F. Moran  
Ms. Samantha A. Moran  
Mrs. Susan Mosedale  
Ms. MacKenzie Mulligan  
Ms. Jessica A. Munhollon  
Ms. Rebekah Mustain  
Mr. Paul and Mrs. Patricia Navarre  
Mr. Neal F. and Mrs. Cheryl F. Nuwash

Ms. Ruth E. Oakes  
Mr. Ed Oberholtzer  
Ms. Karen Olson  
Mr. Alex Ostwald  
Dr. Donald A., Sr., D.V.M. and Mrs. Jo Ann Ostwald  
Dr. Donald A., Jr., D.V.M. and Mrs. Donna D. Ostwald  
Mr. Kenneth V. Ovrebo  
Dr. Philip L. and Mrs. Linda J. Painter  
Mr. Donald K. Park, II  
Ms. Judith A. Pearson  
Mr. Kirk D. Pearson  
Mr. Kent and Mrs. Carrie Pendley  
Mr. Jim and Ms. Nancy Pfafflin  
Mrs. Marian F. Pike  
Mr. Eric Prince  
Dr. Michael T. and Mrs. Kelin D. Queen  
Dr. Charles L. and Mrs. Frances R. Ralph  
Mr. Darvin Raph  
Ms. Paige E. Raph  
Mr. Dale C. and Mrs. Laura D. Reed  
Mr. Marshall D. and Mrs. Cynthia L. Reeves  
Mrs. Sandra J. Remick  
Mr. James A. and Mrs. Susan F. Riphahn  
Mr. Jimmie Robinson  
Mrs. Judith R. Robinson  
Dr. Kenneth W. and Mrs. Mercedes D. Rock  
Lt. Col. Kurt E. and Mrs. Julie R. Rohloff  
Ms. Alexandra K. Romberg  
Mrs. Laurene D. Romberg  
Dr. William E. Runyan and Mrs. Myra H. Monfort-Runyan  
Mr. Gregory J. and Ms. Susan M. Rutherford  
Mr. John R. and Mrs. Rebecca L. Saccardi  
Dr. Samuel T. Savage  
Mr. James M. and Mrs. Jennifer A. Schafer  
Dr. Ron Schlattman  
Mr. Percy L. and Mrs. Jeanne B. Schmelzer  
Mr. Jeffrey S. Schreiner  
Ms. Alexandria J. Schultz  
Ms. Mabelle K. Selken  
Mr. Nathan C. Seymour  
Dr. John F. Shelley-Tremblay  
Ms. Tory M. Sheppard  
Dr. Craig E., Ph.D. and Mrs. Lorraine L. Shuler  
Mr. Robert W. Sievers  
Mrs. Brenda C. Skeen  
Mr. Kristopher G. Smith  
Mrs. Donna R. Solverud  
Mrs. Linda Sommer  
Mr. Daryll D. and Mrs. Shauna S. Southwick  
Ms. Kaetlyn E. Springer  
Mr. Todd R. and Mrs. Debra D. Sprong  
Mr. James and Mrs. Jacqueline L. Stegmaier  
Mr. Matthew S. Strauch and Dr. Jorge L. Almodovar  
Ms. Linda J. Strauss  
Mr. Wilbur W. and Mrs. Geraldine G. Stutheit  
Dr. Thomas M. Sutherland, Ph.D.  
Mr. Garth M. and Mrs. DeAnn M. Thompson  
Mrs. Mylamay Tscheschke  
Mr. Bruce M. and Mrs. Gwyneth M. Van Buskirk  
Mr. Aron Villanyi  
Ms. Sara Villanyi  
Mrs. Sarah E. Vogel  
Ms. Kristi Vrooman  
Ms. Nancy B. Wall  
Mr. Edward M. Warner and Ms. Jacalyn D. Erickson  
Mr. Val A. and Mrs. Jane Webster  
Ms. Ellen L. Weekley  
Ms. Sarah E. Wernsing  
Dr. Rosemary Whitaker, Ph.D.  
Mr. Kyle and Mrs. Lindsey A. Wilhelm  
Mrs. Kay E. Williams  
Ms. Judith K. Winkel  
Col Joseph C. Winsett, USAF (RET)  
Mr. Jeffrey J. and Mrs. Sheree Winterbottom  
Mr. William Z. and Mrs. Sarah L. Withers  
Mrs. Gail E. Woods  
Dr. Robert W. and Dr. A-Young M. Woody  
Mr. Dale I. Wygant  
Mr. Richard W. Yolles

Colorado State University  
Friends of the UCA

Enclosed is my/our check payable to the Colorado State University Foundation for a gift of:

\$50  \$250  \$500  Other \$ \_\_\_\_\_

Name \_\_\_\_\_

This gift is from  me  my spouse and me  my partner and me

Spouse's/Partner's Full Name \_\_\_\_\_

Address \_\_\_\_\_

City, State, ZIP \_\_\_\_\_

Home Phone (\_\_\_\_\_) \_\_\_\_\_ Cell Phone (\_\_\_\_\_) \_\_\_\_\_

E-mail \_\_\_\_\_  Home  Work

This gift is in honor of \_\_\_\_\_

Charge this gift of \$ \_\_\_\_\_ to my/our  VISA  MasterCard  American Express

Card Number \_\_\_\_\_

Expires \_\_\_\_/\_\_\_\_ Card Security Code \_\_\_\_\_

Name on Card \_\_\_\_\_

Signature \_\_\_\_\_

I/we prefer to pledge in the amount of \$ \_\_\_\_\_ to be paid:

monthly  quarterly  semiannually  annually

Signature \_\_\_\_\_

First payment of \$ \_\_\_\_\_  is enclosed  charge my credit card

will be sent: \_\_\_\_/\_\_\_\_/\_\_\_\_ (mm/dd/yyyy)

Please apply this gift to:

\$ \_\_\_\_\_ Music Program Support (14213)

\$ \_\_\_\_\_ Theatre Program Support (14363)

\$ \_\_\_\_\_ Dance Program Support (14223)

\$ \_\_\_\_\_ Other \_\_\_\_\_

(College, department, or fund name)

For more information, please contact:

Colorado State University

Marilyn Bistline

Friends of the UCA coordinator

1778 Campus Delivery

Fort Collins, CO 80523

Email: Marilyn.Bistline@colostate.edu

Phone: (970) 491-4030

Please return this form with your gift/pledge to:

Colorado State University Foundation

P. O. Box 1870, Fort Collins, CO 80522-1870

<52943/L1216>

THE CAMPAIGN FOR  
Colorado State University

CSU Chamber Choir

*Here We Come A-wassailing* ..... English Traditional Carol Arr. John Rutter  
b. 1945

*A Hymn to the Virgin* ..... Benjamin Britten  
(1913-1976)

Ashlyn Dunn, *soprano*; Tracey Kaiser, *alto*; Westin Sorrel, *tenor*; Ryan McPeck, *bass*

*Tomorrow shall be my dancing day* ..... John Gardner  
b. 1917

*Deck the Hall* ..... Welsh Traditional Carol Arr. David Willcocks  
b. 1919

INTERMISSION  
(20 MINUTES)

CSU Symphony Orchestra

*Angel's Dance* ..... Steven Amundson

Combined Choirs/Symphony Orchestra

*Christmas Ornaments* ..... Arr. Randol Alan Bass  
(b. 1953)

*Processional: Personent Hodie*

1. *Deck the Halls*

2. *Lullaby Carols*

3. *Bell Carols*

4. *I Wonder as I Wander*

Ellen Short, *soprano*; Rebekah Gray, *soprano*; Cami Dubler, *contralto*; Westin Sorrel, *tenor I*;

Andre Short, *tenor II*; David Dimmon, *bass I*; Joshua Ooms, *bass II*

5. *Twelve Days of Christmas*

*Recessional: Personent Hodie*

*Halleluiah Chorus* ..... George Frederic Handel  
from *Messiah* (1685-1759)

## CSU Horn Choir

Kyle Sunday*	Christie Bass	Lauren Hartsough	* Graduate Teaching Assistant
Molly Salika	Emily Cosmas	Lindsey Poppe	# Special Assistant Professor
Shannon Costello	Mely Farquhar	Mathew Evans#	
Noelle Baumman	Adam Goss		

## CSU Women's Chorus

Whitney Simmonds, *conductor*  
Gay Slade, *accompanist*

<u>Soprano I</u>	<u>Soprano II</u>	<u>Alto I</u>	<u>Alto II</u>
Chantel Floodeen	Katherine Adams	Jenae Campbell	Sarah Sutton Baker
Dalie Geist	Allison Chase	JoDee Hambright	Jamie Barringer
Jamie J. Johnson	Kelsey Peterson	Bethany Homan	Rebecca Calderon
Guru Khalsa	Laura Petrilli	Colleen McSweeney	Moon Jung Lee
Michelle Kim	Grace Pomeleo	Lydia Renfro	Katie Spendlow
Erica Marshall	Sarika Steinhaus	Sasha Stone	
Laurel Wiley	Jackie Valdez	Karen Trofka	
Evanne Winograd			

## CSU Chamber Choir

Dr. James Kim, Director  
Karen Stoody, Accompanist

<u>Sopranos</u>	<u>Altos</u>	<u>Tenors</u>	<u>Basses</u>
Ana Gray	Serena Eichhorn	Gene Stenger	Ryan McPeck
Ellen Pond	Cassie Murray	Westin Sorrel	David Dimmen
Rebecca Gray	Tracey Kaiser	Paul Stever	Zion Park
Ashley Greathouse	Cami Dubler	André Short	Bradley Williams
Claire Chronopoulos	Sara Wise		Josh Ooms
Ashlyn Dunn	Whitney Simmonds		
Talia Fischer	Cami Cheatham		
Stacy Miller	Chaazi Munyanya		
	-		

## Carolers

Claire Chronopoulos   Laura Marshall   Chaazi Munyanya   Josh Ooms   Westin Sorrel

## Design Team

Costume Design: Chantel Floodeen   Producer: Gregory Brookes   Stage Manager: Aleisha Mork  
Lighting Design: Deidre Raph   Audio Engineer: Dan Butcher



Friends of the UCA recognizes those who support music, theater, and dance at Colorado State University.



### How do I become a Friend of the UCA?

- Everyone who gives a gift to the Department of Music, Theatre and Dance will become a Friend of the UCA. There is no minimum requirement.

### As a Friend of the UCA you will:

- Receive recognition in performance programs.
- Receive the quarterly Friends of the UCA e-newsletter.

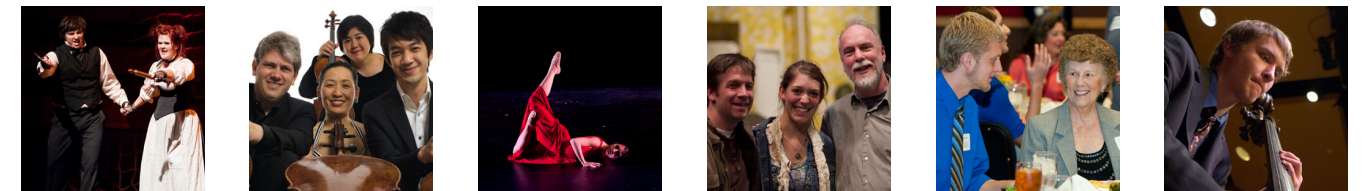

In the 2011-2012 season, Friends of the UCA funds supported:

### Guest artist appearances

The Borromeo String Quartet  
Elizabeth Pitcairn

### New student scholarships

Charles and Reta Ralph Scholarships  
Porter S. Woods Memorial Scholarship

### Collaborative student productions

*Sweeney Todd: The Demon Barber of Fleet Street*  
by Stephen Sondheim  
Aries Composers Festival  
The Fall and Spring Dance Concerts

### Student travel

Kennedy Center American College Theater Festival  
Percussive Arts Society International Conference  
East China Normal University  
Opera Orvieto



A unique way you can give a gift this holiday season:

Celebrate a friend's or family member's favorite performing arts center; give a gift in honor of your loved one to the Department of Music, Theatre and Dance at Colorado State University. Details on the back.

**Colorado  
State  
University**  
SCHOOL OF THE ARTS

*theatre: live and  
wriggling*

# *the Kafka Project*

World premiere  
created by  
Walt Jones and  
the company

December  
1, 2, 3, 4, 8, 9, 10,  
Jan. 31  
Feb. 1, 2, 3, 4, 5,  
7:30 p.m.

University  
Theatre, UCA



## CSU Symphony

Wes Kenney, Director

### Flute

Brianne Little, *Principal*  
Sam Hood, *Asst. Principal*  
Lindsey Noble, *Asst. Principal*

### Oboe

Caleb Bradley, *Principal*  
Shane Werts, *Asst. Principal*  
Whitney Walker

### Clarinet

Roxanne Cortes, *Principal*  
Tom Wilson, *Asst. Principal*

### Bass Clarinet

Mallory Stringfellow

### Bassoon

Jessie Sawyer, *Principal*  
Lynn Bonomo, *Asst. Principal*

### Contrabassoon

Ashley Greathouse

### Trumpet

Tony Whitehead, *Principal*  
Ryan Sullivan, *Asst. Principal*

### Horn

Kyle Sunday, *Principal*  
Christie Bass, *Asst. Principal*  
Noelle Bauman  
Molly Salika  
Julia Williams

### Trombone

Dave Ellis, *Principal*  
Logan Kingston,  
*Asst. Principal*  
Jesse Sylvester

### Bass Trombone

Will Gamache

### Tuba

Chris Krueger

### Percussion

Colin Constance, *Principal*  
Brandon Arvay  
Katie Cassara  
Mark Coup  
Ben Justis

### Violin I

Hannah Barnes,  
*Concertmaster*  
Rachael Napper,  
*Asst. Concertmaster*  
Katharine Anderson  
Julianna Byess  
Lydia Demi-Smith  
Nicole Fassold  
Cheryl Fox  
Meghan Hainer  
Hae Sun Kim  
Allison Rickel  
Jaclyn Salts  
Patrick Weseman

### Violin II

Karmen Mitchell, *Principal*  
Olivia Trinko, *Asst. Principal*  
Jayme Cole  
Melissa Gross  
Haley Heer  
Royston Hunget  
Natalie Jones  
Courtney Peterson  
Brittany Schaeffner  
Lucas Thompson  
Elizabeth Vega

### Viola

Sabrina Romney, *Principal*  
Chealsea Bernhardt,  
*Asst. Principal*  
Margaret Babb  
Kyle Caulkins  
Chris Huang  
Lindsey Sanders  
Grayson Waldie  
Andrew Zbryk

### Cello

Kenneth Martin, *Principal*  
Brighton Bledowski,  
*Asst. Principal*  
David Bayless  
Lauren Brissey  
Sara Espinosa  
Kayla Hayes  
Shakira Johnson  
Justin Kattnig  
Sally Murphy  
Matthew Snyder  
Whitney Stuberger  
Jacob Thaler  
Rachel Wilson

### Bass

Kenny Jones, *Principal*  
Erik Deines, *Asst. Principal*  
Zachary Bush  
Evan Gohring  
Brandon Katz  
Andrew Miller  
Crystal Pelham  
Kurt Peterson  
Zach Schwartz  
Daniel Smith

### Harp

Hannah Pensack-Rinehart  
Alaina Bongers

### Celeste

Paul Stever

### Graduate Teaching Assistants

Karmen Mitchell  
Christy Muncey  
Sabrina Romney  
Lydia Demi-Smith

### Graduate Conductor

Christy Muncey

# Fictions Flashbacks and Foreshadows

## Senior Dance Showcase

Friday, Dec. 9, 8 p.m.  
Saturday, Dec. 10, 2 p.m. & 8 p.m.  
University Dance Theatre

\$10/CSU students  
\$10/youth (2 - 17)  
\$14/adults

Tickets: CSUArtsTickets.com  
(970) 491-ARTS (2787)

Senior dance majors showcase their choreography, performance and production talents in the senior capstone event. With over thirty CSU dancers, musicians, designers and technicians contributing, the innovative program is also an exciting look at our up-and-coming performing artists.



# VIRTUOSO SERIES CONCERT

Faculty Chamber Music

The full and varied program includes a Bohuslav Martinu *Nonet*, Maurice Ravel's *Chansons Madecasses*, a woodwind quintet by Arne Running, Vaughan Williams' *On Wenlock Edge* and a brass quintet polka.



\$7/CSU students  
\$1/youth (2 - 17)  
\$12/adults

Monday, December 5  
7:30 p.m.  
Organ Recital Hall

Tickets: CSUArtsTickets.com  
(970) 491-ARTS (2787)

## Audience Sing Along Words

### *Away in a Manger*

Words by Martin Luther  
Music Anonymous

Away in a manger, no crib for His bed,  
The little Lord Jesus laid down His sweet head.  
The stars in the sky, looked down where He lay,  
The little Lord Jesus asleep in the hay.

The cattle are lowing, the poor Baby wakes,  
But little Lord Jesus, no crying He makes;  
I love Thee, Lord Jesus, look down from the sky,  
And stay by my cradle till morning is nigh.

### *Silent Night*

Words by Joseph Möhr  
Music by Franz Grüber

Silent night! Holy night!  
All is calm, all is bright.  
Round yon Virgin Mother and Child!  
Holy Infant so tender and mild,  
Sleep in heavenly peace!  
Sleep in heavenly peace!

Silent night! Holy night!  
Shepherds quake at the sight!  
Glories stream from heaven afar,  
Heav'nly hosts sing, "Alleluia!"  
Chirst, the Savior, is born!  
Christ, the Savior, is born!

Silent night! Holy night!  
Son of God, love's pure light!  
Radiant beams from Thy holy face  
With the dawn of redeeming grace,  
Jesus, Lord, at Thy birth!  
Jesus, Lord, at Thy birth!

### *Jingle Bells*

Music and Words by James Lord Pierpont

Dashing through the snow  
In a one-horse open sleigh  
O'er the fields we go  
Laughing all the way  
Bells on bobtail ring  
Making spirits bright  
What fun it is to laugh and sing  
A sleighing song tonight!

A day or two ago  
I thought I'd take a ride  
And soon, Miss Fanny Bright  
Was seated by my side,  
The horse was lean and lank  
Misfortune seemed his lot  
He got into a drifted bank  
And then we got upsot.

(Chorus)  
*Jingle bells, jingle bells,  
Jingle all the way.  
Oh! what fun it is to ride  
In a one-horse open sleigh.  
Jingle bells, jingle bells,  
Jingle all the way;  
Oh! what fun it is to ride  
In a one-horse open sleigh.*

(Chorus)  
Now the ground is white  
Go it while you're young,  
Take the girls tonight  
and sing this sleighing song;  
Just get a bobtailed bay  
Two forty as his speed  
Hitch him to an open sleigh  
And crack! you'll take the lead.

(Chorus)

As we close out the semester with the annual Holiday Gala, we would like to thank the following individuals for their efforts in tree trimming, holiday decorating, producing receptions, serving as crew members, and creating the jolliest of environments for this production and the community: Cory Seymour, Jennifer Clary, Tom Krebs, Eileen May Krebs, Marilyn Bistline, Sam Iven, Jessie Groth, Joslin Graves, Meg Dudenhofer, Will Tolvo, Jon Hayes, Megan Loughman, Lily Nikmani, Lily Aspen, Kylie Bovenzi, Tyler Campbell, Nathan Stephenson, Juliet Letteney, Sebastian Smith and Christy Skinner. **WE WISH YOU THE HAPPIEST OF HOLIDAYS!**