

Competence

**Health
Benefits**

Care

Diversity

Quality

Cognitive Mapping & GIS

Colorado Institute of Public Policy

Dr. Lyn Kathlene and David Wallick



Systems of Care

- Paradigm shift in social service delivery.
- Social worker is replaced with group of service providers, family & community members.
 - Develop *collectively* comprehensive plan
- Services are
 - Coordinated
 - *Community-based*
 - Culturally competent
 - Individualized



Community Resources

- Formal and informal services important to SOC
- Informal least well-known
 - No official directory
 - At community level
 - Examples: church soup kitchens, transportation services for the elderly provided by non-profits or churches, in-home daycare providers not registered with the county.





Resource Identification Mapping

Can identify overlap and gaps in service provision toward a System of Care

Participants identify resources in their community

Categories of mappers:

- Providers (social service, non-profit, faith-based)
- Clients (TANF, youths, foster care providers, adoptive parents)
- Ethnic/racial enclaves (Latino, Russian, Native American, African American)

Mapping Procedure in This Study

- Participants indicate boundaries of area they know best
- Visualization exercise
- Draw in roads and other details by section of map
- Label resources of different types
- Identify resources they use and resources that others use
- Indicate strengths and weaknesses



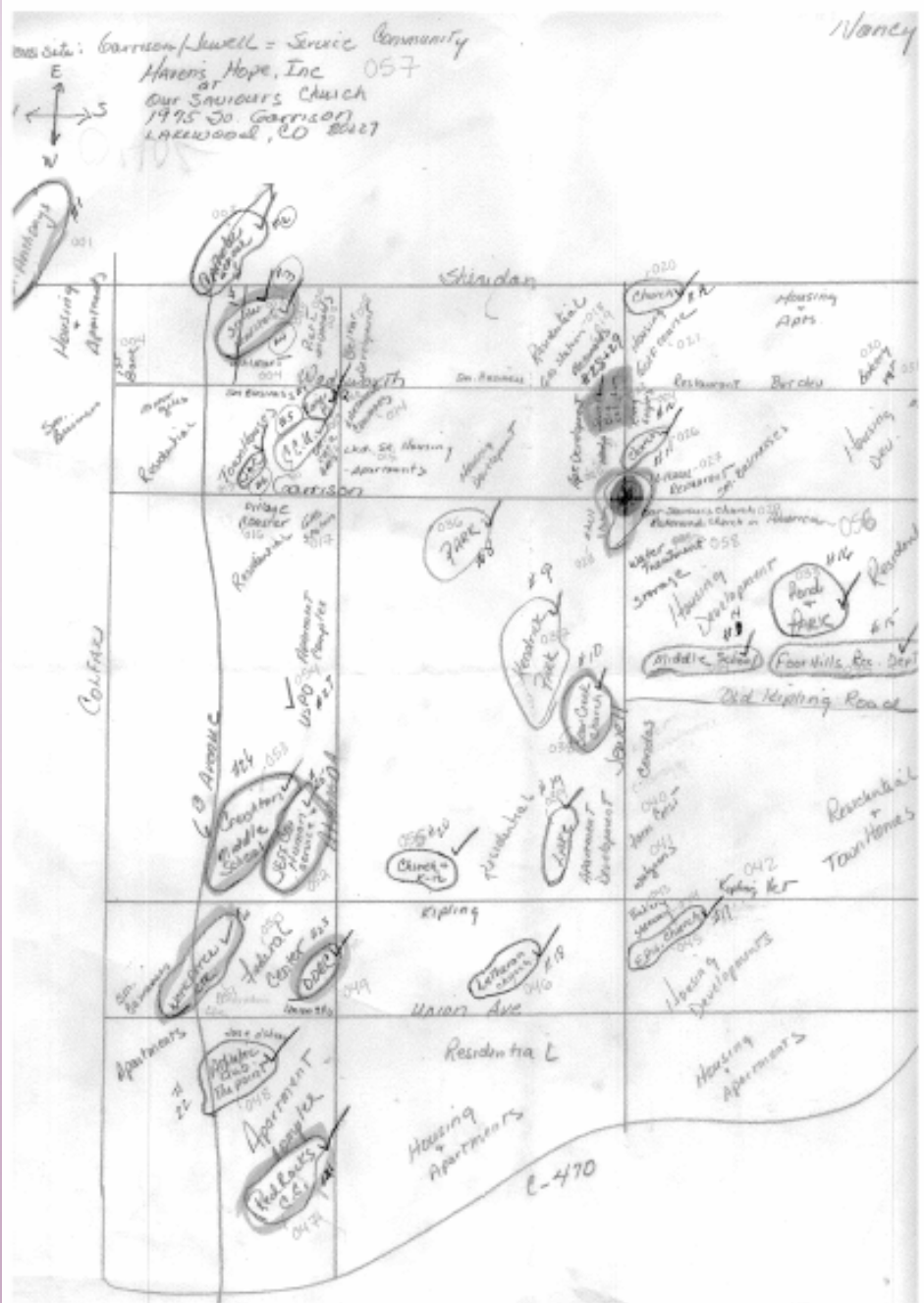

Mapping Data and GIS

- Coded using Mapquest and phone books to identify exact addresses of datapoints
- Mapping data points entered into GIS into one or more of the 24 various resource layers (i.e., childcare, education, safety/legal, transportation)
- Allows to see proximity of services to clients and to each other
- Can determine overlap and gaps overall and in specific areas or for specific populations



Childcare Resources: Cognitive Mapping ID'd vs Resource Guide ID'd

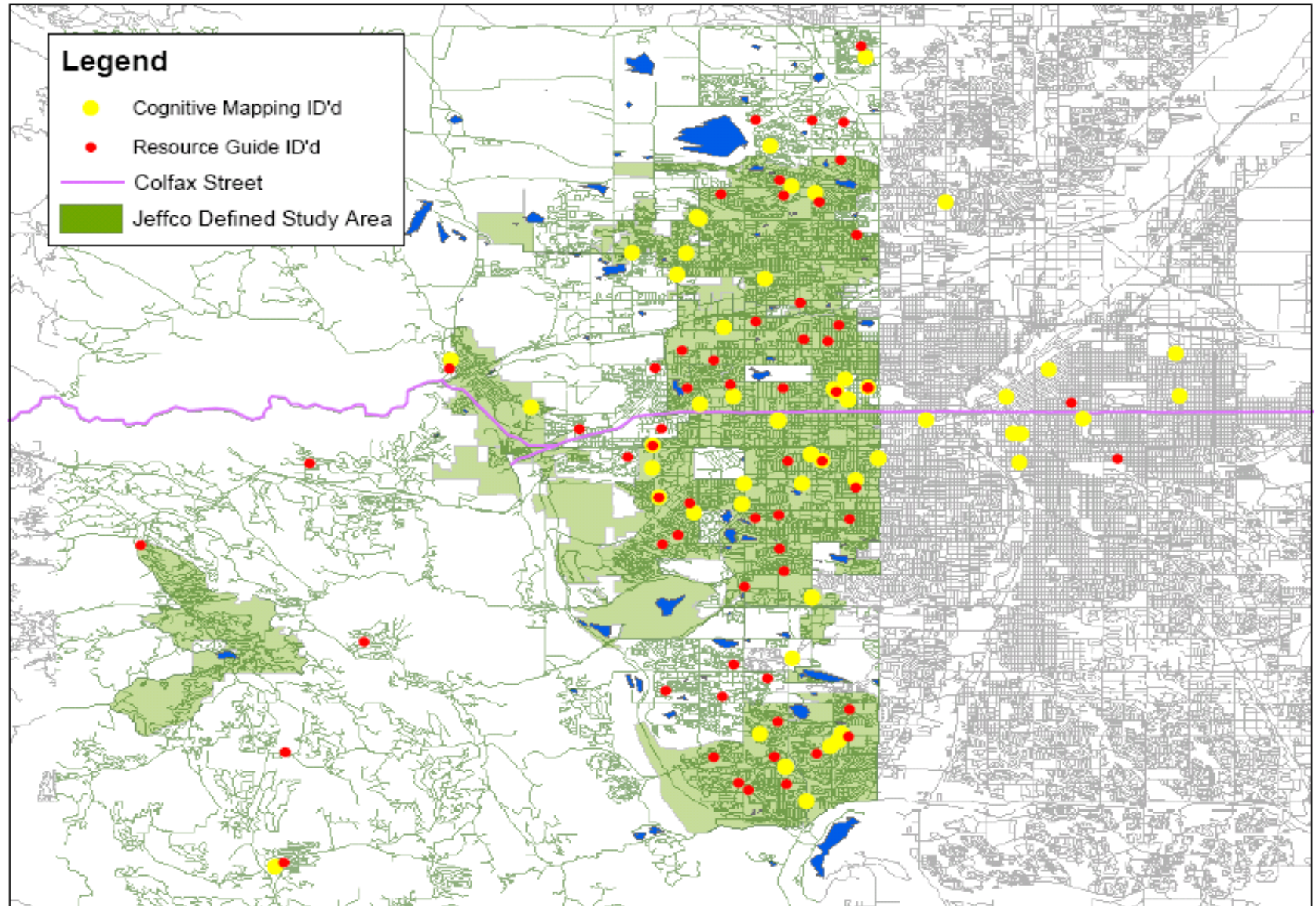

0 2.5 5 10 Miles

Data Sources:
TIGER Line2000 -- US Census Data
Cognitive Mapping -- CIPP at CSU
Resource Guide -- Jeffco Public Schools

Map Created by
Colorado Institute of Public Policy
at Colorado State University
in Fort Collins, Colorado





- Layers**
- Resource Guide ID'd
 - + Cognitive Mapping ID'd
 - Provider ID'd
 - Client ID'd
 - ★ Childcare
 - <all other values>
 - RESOURCE_T
 - Faith-Based
 - Colfax Street
 - Jefferson_Street_Line
 - SL4Geocoding
 - tgr08059wat
 - Jeffco Defined Study Are

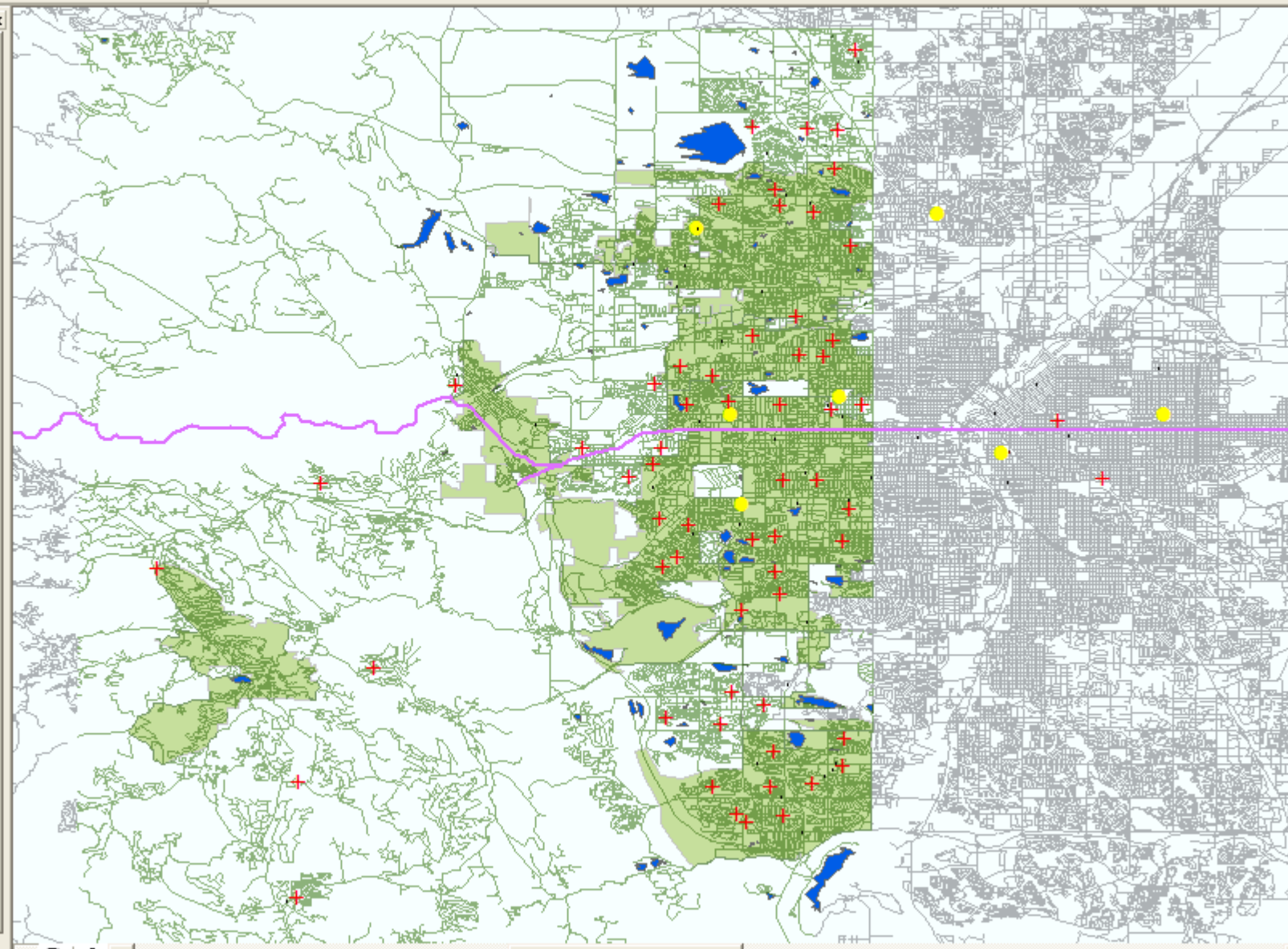

lay Source



- Layers
- Resource Guide ID'd
- Cognitive Mapping ID'd
- Provider ID'd
- Client ID'd
- Childcare
 - <all other values>
 - PRIMARY_ID
 - Provide
 - Provider
 - Provider Workshop
 - Social Service Provide
- Colfax Street
- Jefferson_Street_Line
- SL4Geocoding
- tgr08059wat
- Jeffco Defined Study Are

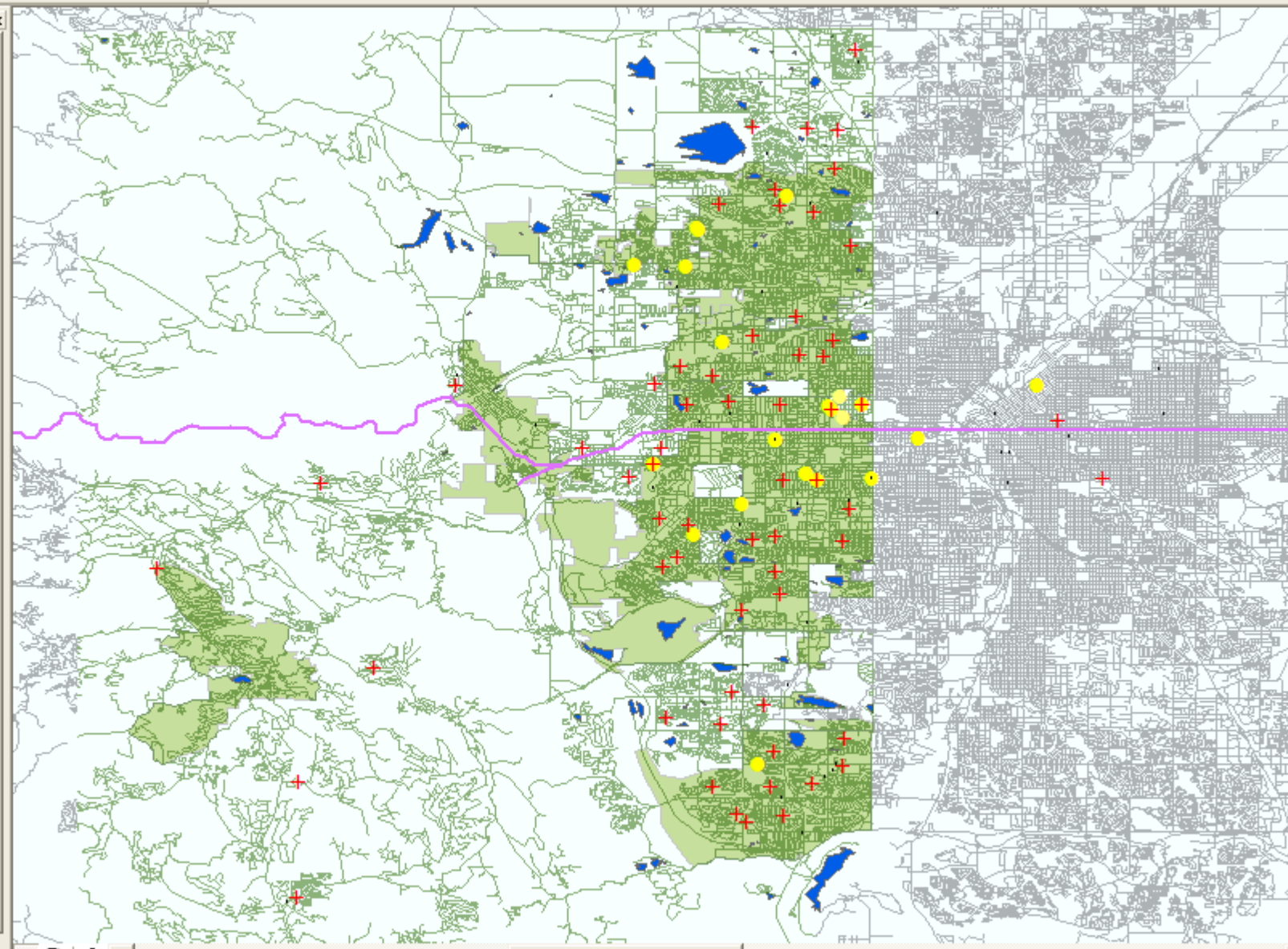

- Layers**
- Resource Guide ID'd
 - Cognitive Mapping ID'd
 - Provider ID'd
 - Client ID'd
 - Childcare
 - <all other values>
 - PRIMARY_ID
 - Provide
 - Provider
 - Provider Workshop
 - Social Service Provide
 - Colfax Street
 - Jefferson_Street_Line
 - SL4Geocoding
 - tgr08059wat
 - Jeffco Defined Study Are

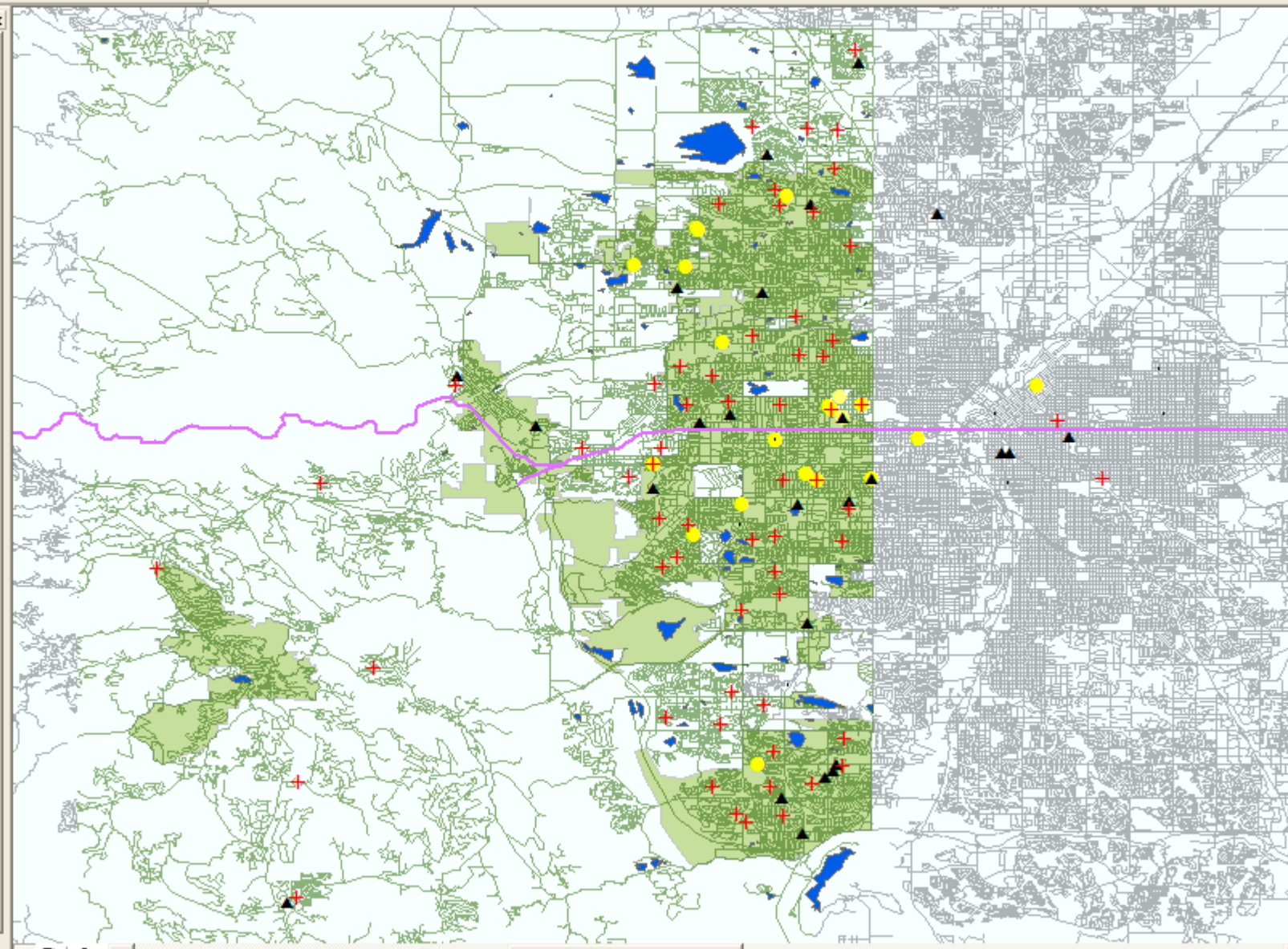



Layers

- Childcare
 - ◆ <all other values>
AGNCYCLASS
 - ▲ Community Non-Profit
 - Government Sponsors
- Resource Guide ID'd
- Cognitive Mapping ID'd
- Provider ID'd
- Client ID'd
- Childcare
 - <all other values>
PRIMARY_ID
 - Provide
 - Provider
 - Provider Workshop
 - Social Service Provide
- Colfax Street
- Jefferson_Street_Line
- SL4Geocoding
- tgr08059wat
- Jeffco Defined Study Are

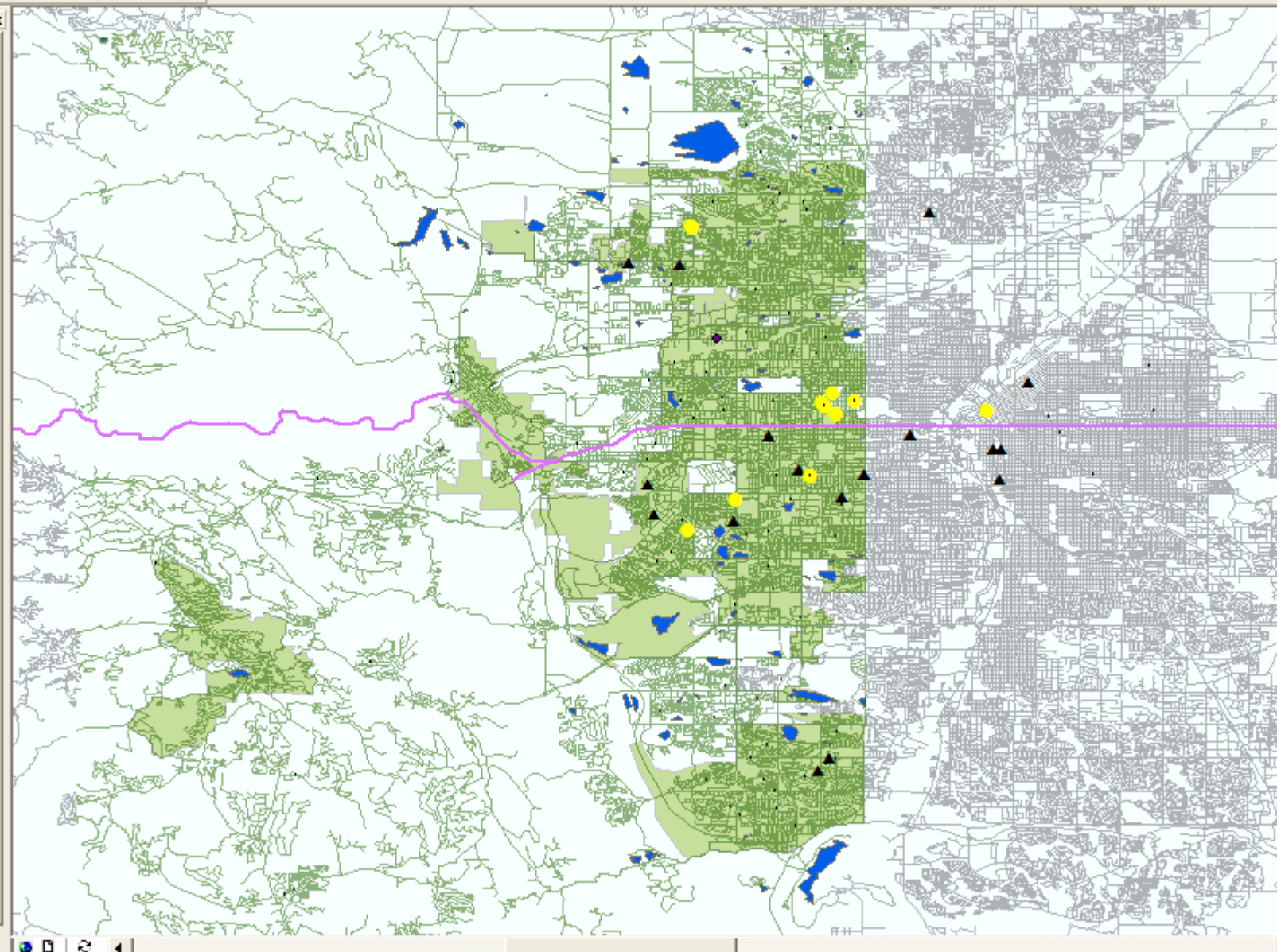

Healthcare Resources: Cognitive Mapping ID'd vs Resource Guide ID'd

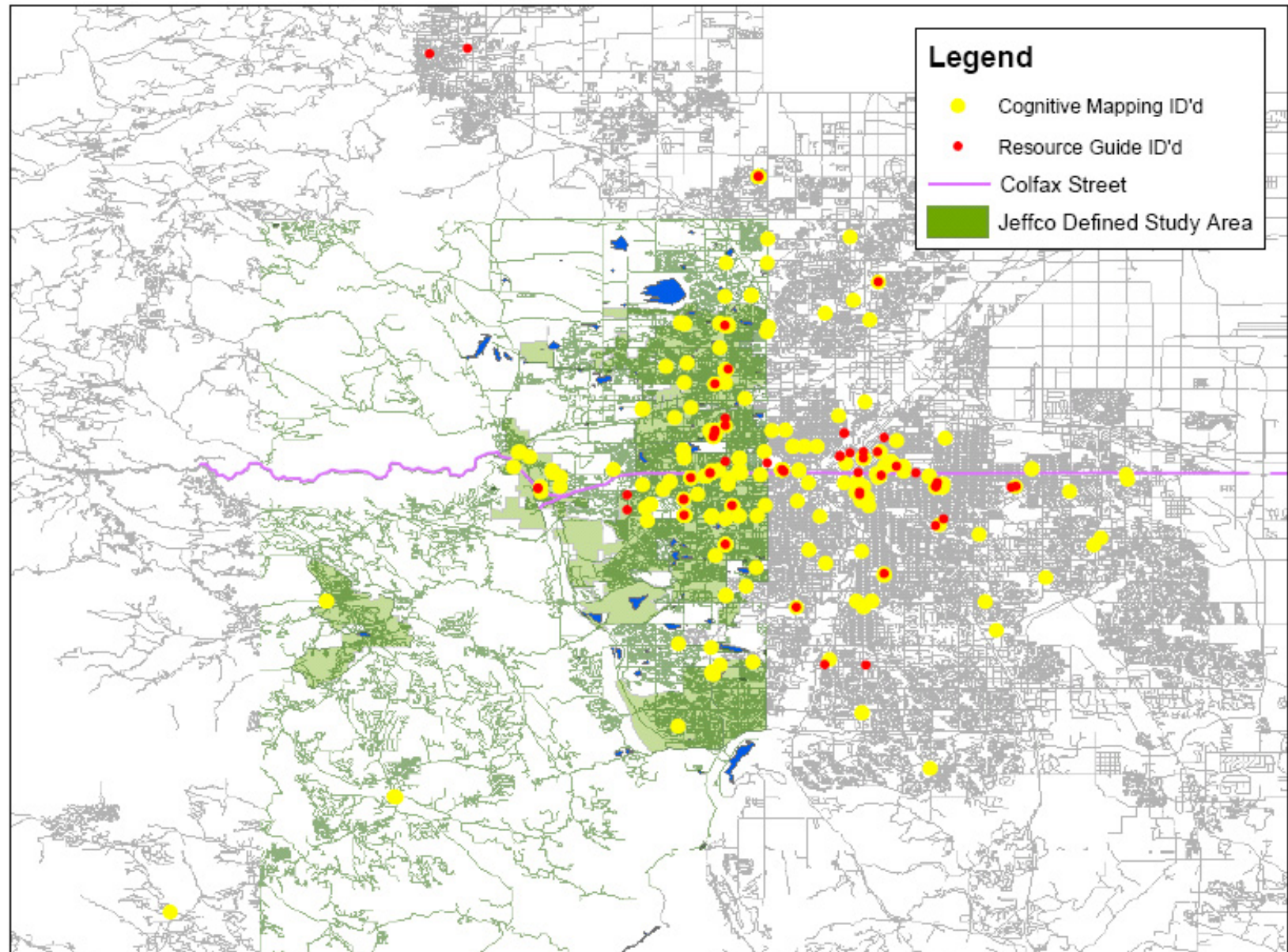

0 2.5 5 10 Miles

Data Sources:
TIGER Line2000 -- US Census Data
Cognitive Mapping -- CIPP at CSU
Resource Guide -- Jeffco Public Schools

Map Created by
Colorado Institute of Public Policy
at Colorado State University
in Fort Collins, Colorado



Layers

- Provider ID'd
- Client ID'd
- Resource Guide ID'd
- Cognitive Mapping ID'd
- Healthcare
 - <all other values>
 - PRIMARY_ID
 - + Adoptive
 - + Adoptive parent work
 - Client
 - ▲ Community Resident
 - ◆ Ethnic Enclave Worksl
 - ⚡ TANF Clients at RRCC
- Colfax Street
- Jefferson_Street_Line
- SL4Geocoding
- tgr08059wat
- Jeffco Defined Study Are

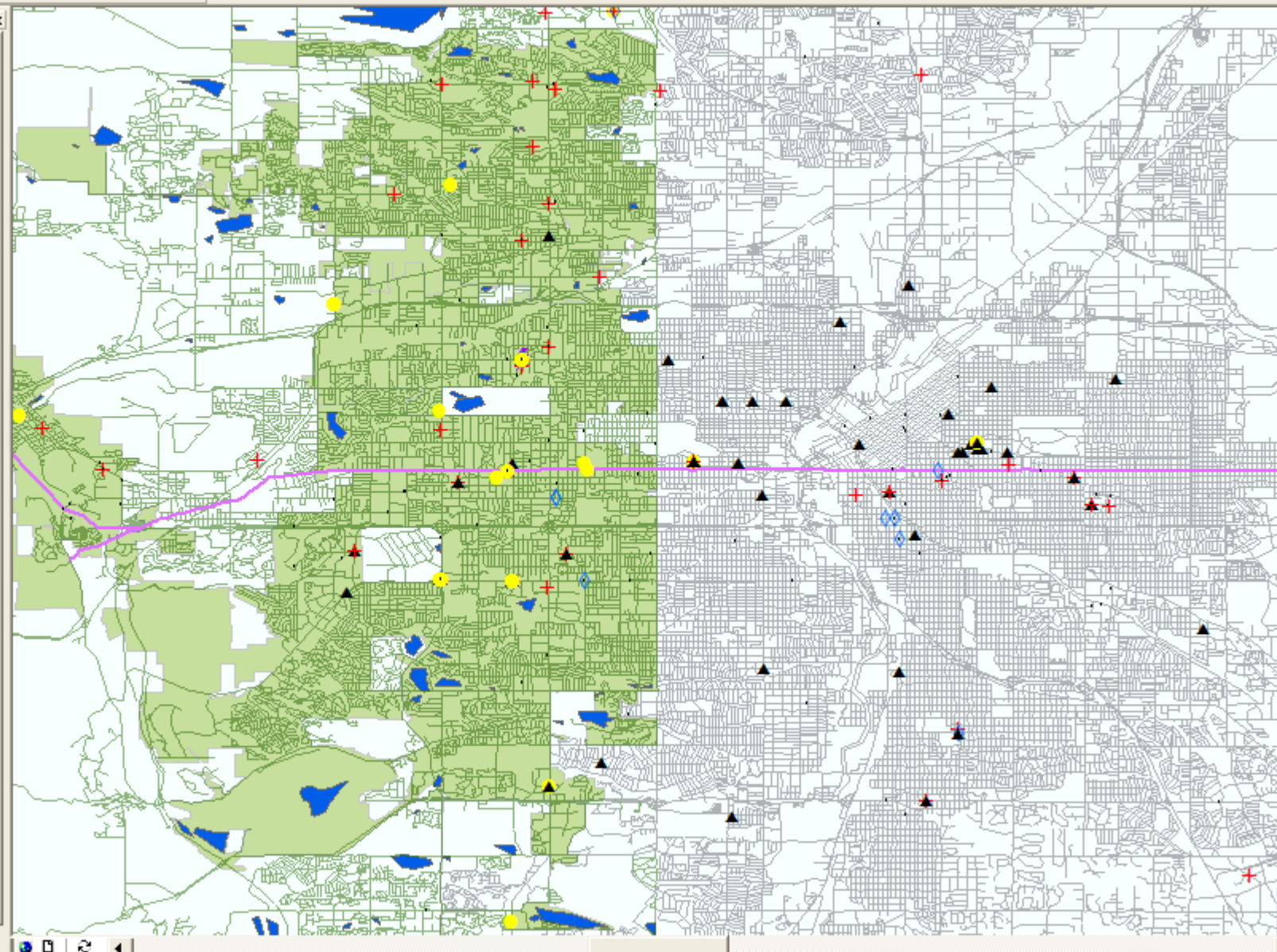

Education Resources: Cognitive Mapping ID'd vs Resource Guide ID'd

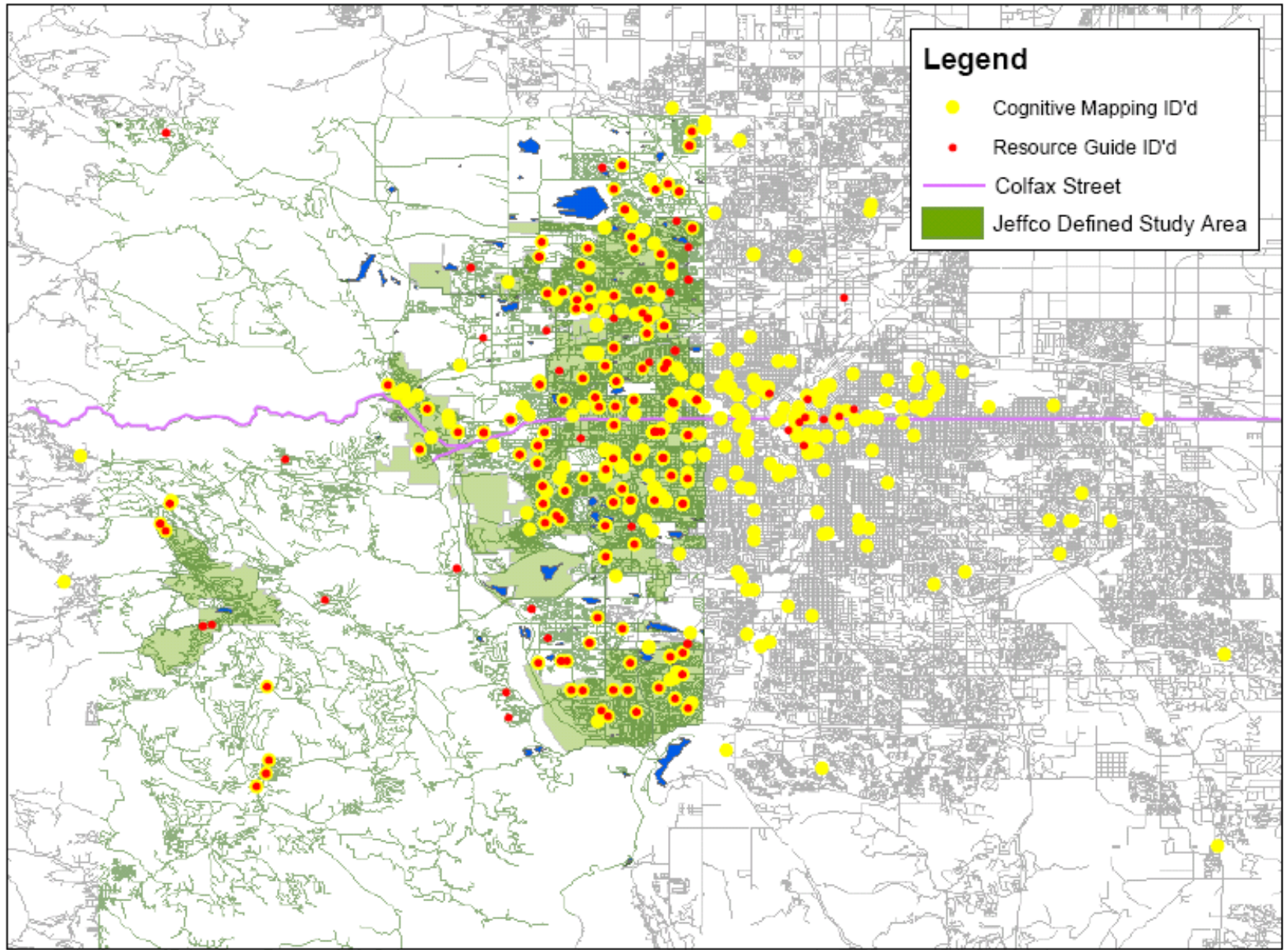

0 2.5 5 10 Miles

Data Sources:
TIGER Line2000 – US Census Data
Cognitive Mapping – CIFF at CSU
Resource Guide – Jeffco Public Schools

Map Created by
Colorado Institute of Public Policy
at Colorado State University
in Fort Collins, Colorado



- Layers**
- Private
 - Faith-Based
 - Community_Non_Profit
 - NonTraditional_Education
 - Government_Sponsored
 - Provider ID'd
 - Resource Guide ID'd
 - Client ID'd
 - Cognitive Mapping ID'd
 - Education
 - Colfax Street
 - Jefferson_Street_Line
 - SL4Geocoding
 - tgr08059wat
 - Jeffco Defined Study Are

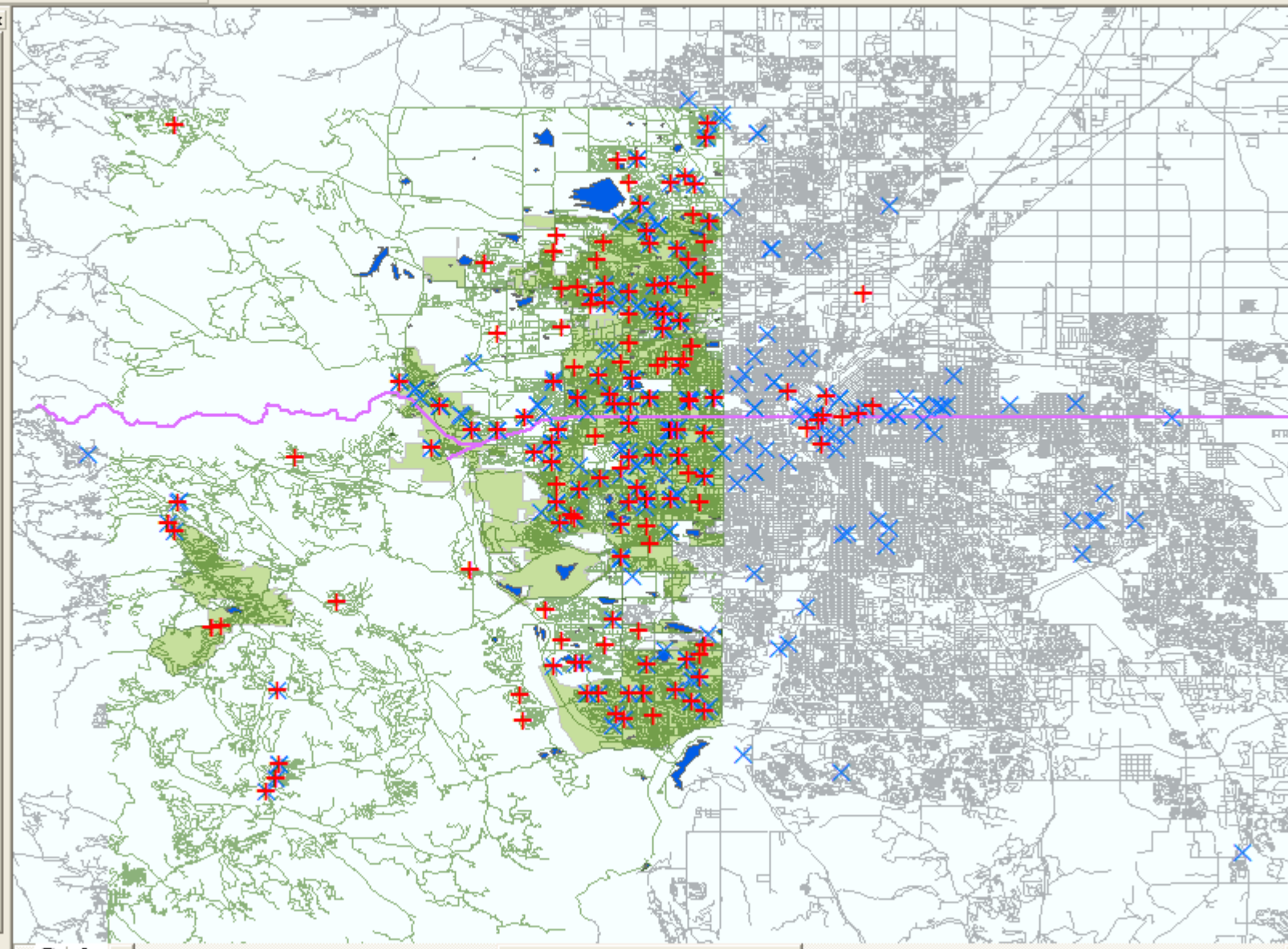

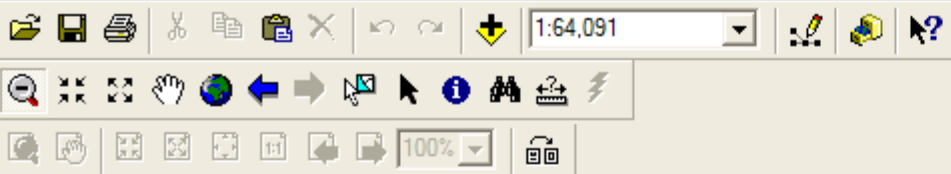

- Layers
- Private
- Faith-Based
- Community_Non_Prof
- NonTraditional_Educa
- Government_Sponsor
- Provider ID'd
- Resource Guide ID'd
- Client ID'd
- Cognitive Mapping ID'
- Education
- Colfax Street
- Jefferson_Street_Line
- SL4Geocoding
- tgr08059wat
- Jeffco Defined Study

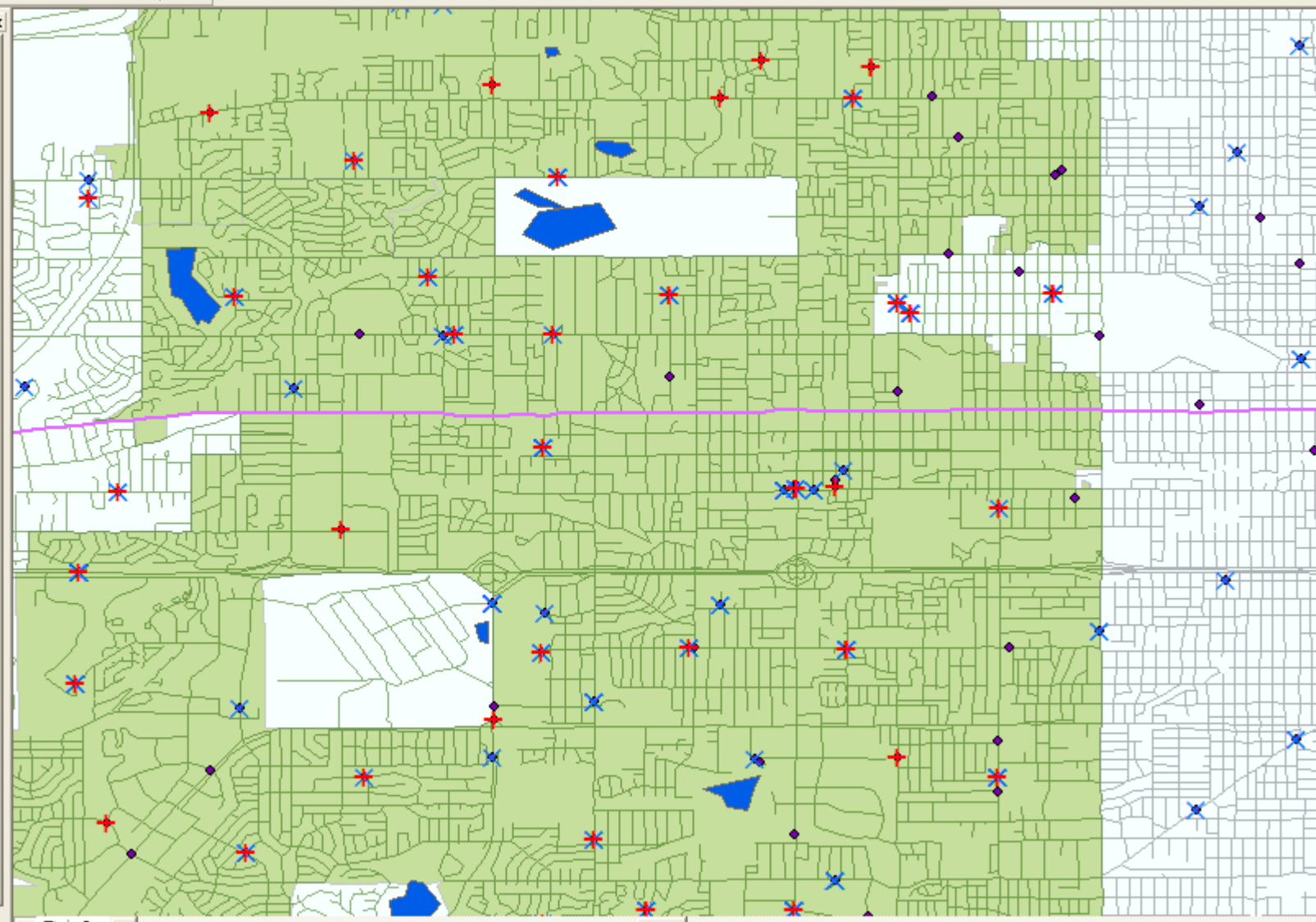



- Layers**
- Private
 - Faith-Based
 - Community_Non_Prof
 - NonTraditional_Educa
 - Government_Sponsor
 - Provider ID'd
 - Resource Guide ID'd
 - Client ID'd
 - Cognitive Mapping ID'
 - Education
 - Colfax Street
 - Jefferson_Street_Line
 - SL4Geocoding
 - tgr08059wat
 - Jeffco Defined Study

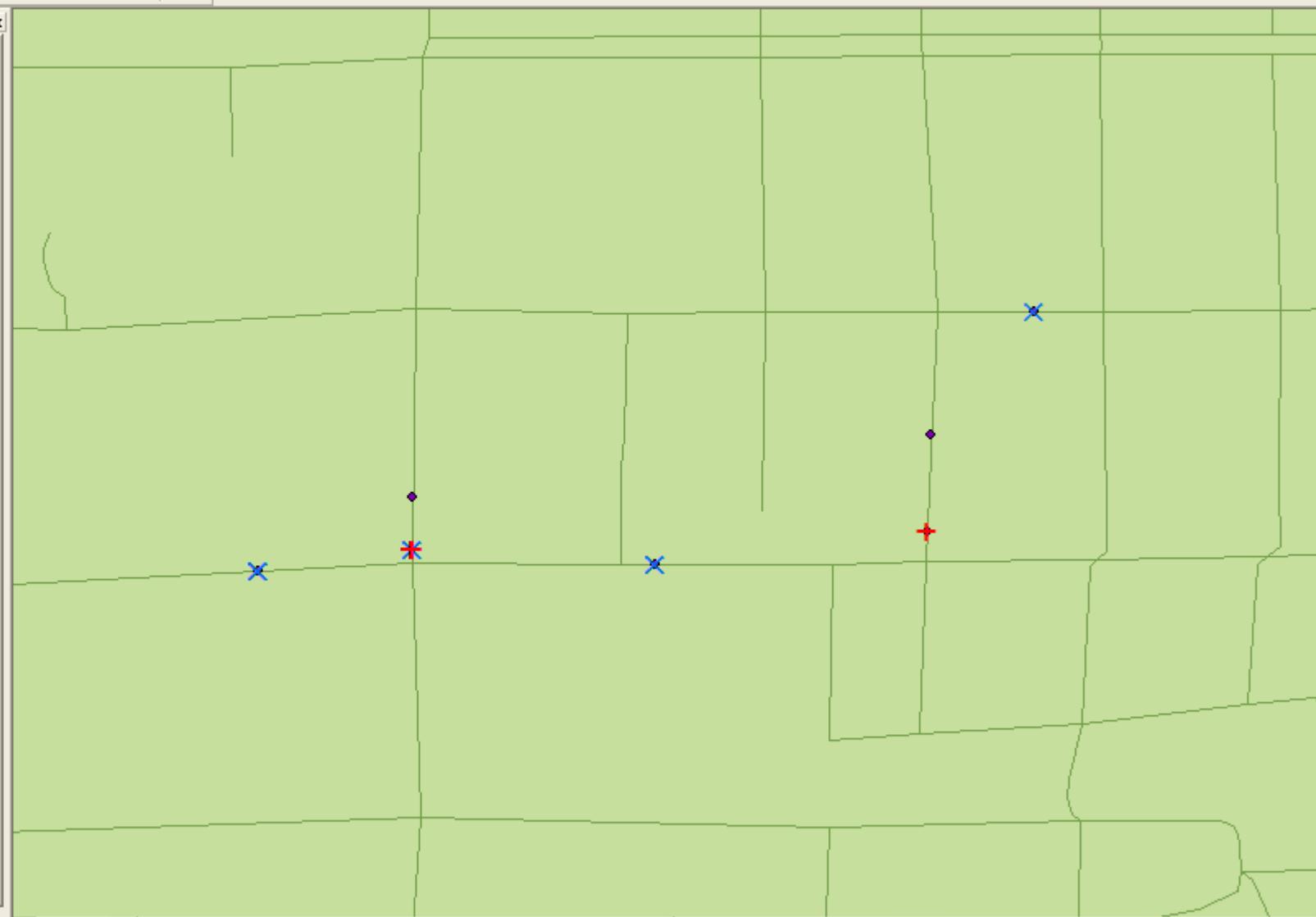



- Layers**
- Private
 - Faith-Based
 - Community_Non_Prof
 - NonTraditional_Educa
 - Government_Sponsor
 - Provider ID'd
 - Resource Guide ID'd
 - Client ID'd
 - Cognitive Mapping ID'
 - Education
 - Colfax Street
 - Jefferson_Street_Line
 - SL4Geocoding
 - tgr08059wat
 - Jeffco Defined Study

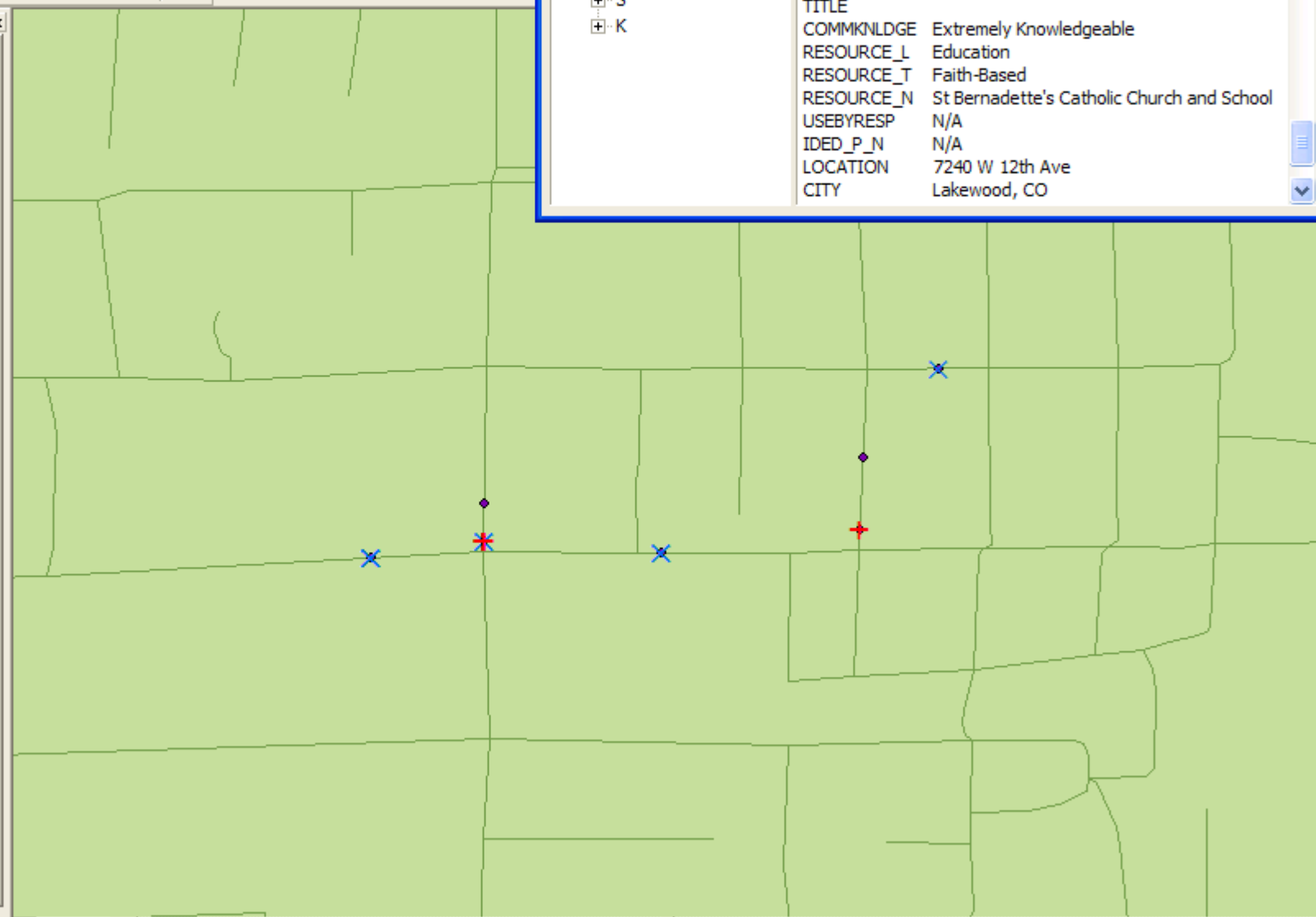

Identify Results

Layers: Education

Location: (-105.077114 39.734787)

Field	Value
TITLE	
COMMKNLDGE	Extremely Knowledgeable
RESOURCE_I	Education
RESOURCE_T	Faith-Based
RESOURCE_N	St Bernadette's Catholic Church and School
USEBYRESP	N/A
IDED_P_N	N/A
LOCATION	7240 W 12th Ave
CITY	Lakewood, CO



- Layers**
- Private
 - Faith-Based
 - Community_Non_Prof
 - NonTraditional_Educa
 - Government_Sponsor
 - Provider ID'd
 - Resource Guide ID'd
 - Client ID'd
 - Cognitive Mapping ID'
 - Education
 - Colfax Street
 - Jefferson_Street_Line
 - SL4Geocoding
 - tgr08059wat
 - Jeffco Defined Study

Identify Results

Layers: Education

Location: (-105.077820 39.733940)

Field	Value
TITLE	Case Manager
COMMKNLGE	Extremely Knowledgeable
RESOURCE_L	Education
RESOURCE_T	Faith-Based
RESOURCE_N	St. Bernadette's School
USEBYRESP	No
IDED_P_N	N/A
LOCATION	1100 Upham St
CITY	Lakewood, CO

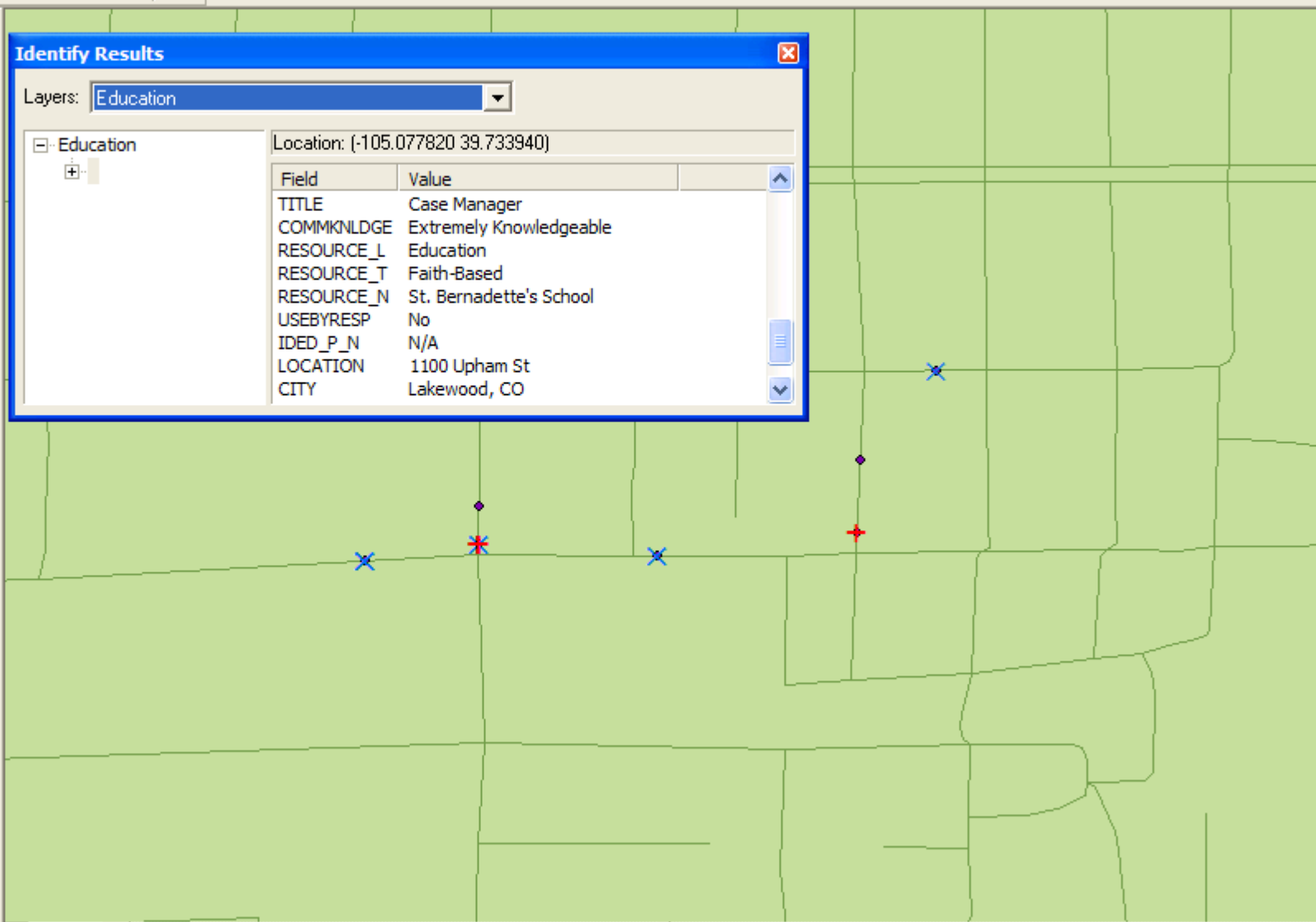

Sobesky Academy	2001 Hoyt St	Lakewood	80215	303-982-5995
South Lakewood Elementary School	8425 West 1st Avenue	Lakewood	80215	303-982-7325
South Table Mountain Preschool	17701 W 16th Ave	Golden	80401	
Southwest Montessori Preschool-Headstart	8032 W Jewell Ave	Lakewood	80232	
Special Education	1829 Denver West Drive	Golden	80401	303-982-6669
St Anne's Episcopal School	2701 S York St	Denver	80210	
St Bernadette's Catholic Church & School	7240 W 12th Ave	Lakewood	80214	
St Francis De Sales Church & School	301 S Sherman St	Denver	80209	
St Rose of Lima Catholic Church & School	1320 W Nevada Pl	Denver	80223	
St. Anne's Perochial School	7555 Grant Pl	Arvada	80002	303-420-1280
St. Bernadette's School	1100 Upham St	Lakewood	80214	
Standley Lake High School	9300 West 104th Avenue	Westminster	80021	303-982-3311
Standley Lake Library	8485 Kipling St	Arvada	80005	
Stedman Elementary School	2940 Dexter St	Denver	80207	
Stein Elementary	80 S. Teller Street	Lakewood	80226	303-982-7407
Stein Elementary: Bilingual Program	80 S. Teller Street	Lakewood	80226	303-231-9161



Future Trends

- Provider Resource Database
 - Searchable web-based provider resource database
 - Identification of physical and/or service areas with inadequate resources in relation to socio-economic deprivation areas
- Needs Assessment
 - conduct comprehensive, quantifiable, and defensible needs assessments for
 - Grants
 - Strategic plan



Benefits of GIS in resource identification

- A comprehensive database of existing services;
- A basis to build communication networks and cooperation among government and community providers;
- The ability to create an efficient system that avoids duplication of efforts;
- An understanding of the geographical distribution of resources;
- The identification of resources lacking in the county and specific communities; and
- Knowledge differences among diverse participant groups

Competence

**Health
Benefits**

Care

Quality

Diversity

Colorado Institute of Public Policy
Colorado State University