

CONSERVATION STATUS HANDBOOK

Colorado's Animals, Plants, and Plant Communities
of Special Concern



May 1999
Volume 3, No. 2

Colorado
State
University



GREAT OUTDOORS
COLORADO

The
Nature
Conservancy 

Colorado Natural Heritage Program
Room 254 General Services Bldg.
Colorado State University
Fort Collins, Colorado 80523

Photographs by Steve Kettler, Gwen Kittel, Renée Rondeau, and Susan Spackman
Logo Design by Lee Grunau, computer enhancement by Greg Nelson

ACKNOWLEDGMENTS

The Colorado Natural Heritage Program is grateful to the following who thoughtfully invested their time, energy, and knowledge to ensure the Natural Heritage conservation status list is as up-to-date and accurate as possible:

For Animals:

The status of Colorado's fauna cannot be adequately addressed without the volumes of information that are located and maintained in biological museums. The following institutions have been instrumental to our understanding of Coloradan fauna: C. P. Gillete Insect Biodiversity Museum, Ray Stanford Lepidoptera Collection, Denver Museum of Natural History, University of Colorado Museum, University of Northern Colorado Museum, and the U.S.G.S. Biological Resources Division Collection at the Museum of Southwestern Biology at Albuquerque, New Mexico. We would also like to thank the following individuals associated with the above institutions for their enthusiasm and support of our efforts: Boris Kondratieff, Paul Opler, Ray Stanford, Cheri Jones, Dave Armstrong, Jim Fitzgerald, Cindy Ramotnik, and Mike Bogan.

There were a number of individuals who offered time, energy, expertise, and perspective which helped to shape the development of the list of zoological conservation priorities at CNHP. For agreeing to assist with this effort, we are extremely grateful to the following persons: Dave Armstrong, Kevin Bestgen, Carl Bock, Mike Carter, Ken Giesen, Geoff Hammerson, Hugh Kingery, Fritz Knopf, Ron Lambeth, Lauren Livo, Chuck Loeffler, Carron Meaney, Kirk Navo, Tom Nessler, Chris Pague, Bob Righter, Bruce Rosenlund, Chris Schultz, Gary Skiba, Hobart Smith, Jay Thompson, John Toolen, Lee Upham, Ron West, and Bruce Wunder. Additionally, we would like to thank Larry Master, chief zoologist for the Natural Heritage Network, for his advice and guidance in this effort.

For Plants:

The Colorado Rare Plant Technical Committee dedicates their time to provide expertise to continuously review this list of plants of concern. Special thanks to Carol Spurrier (BLM), Andy Kratz (USFS), Tim Hogan (CU Herbarium), Janet Coles (CNHP), Jan McKee (USFWS), Carol Dawson (DBG), William Weber (CU), Ron Hartman (RM Herbarium), Bill Jennings (local expert), and Betsy Neely (TNC). The herbaria of the area also provide extremely important information to assess the rarity of the plants of Colorado. The herbaria most frequently used in this way are: University of Colorado, Colorado

State University, Rocky Mountain (Wyoming State University), Colorado College, Kathryn Kalmbach (Denver Botanic Gardens), and the Universities of Northern and Southern Colorado. We would also like to thank the Botany Department of the Home Office of The Nature Conservancy for technical support and coordinating global information. An important part of continuing an ongoing look at the rarity of the plants of Colorado comes from those who contribute data, especially the numerous biologists of the U.S. Forest Service, and the Bureau of Land Management. We would like to thank these individuals and encourage this ongoing practice.

For Plant Communities:

Marion Reid and Pat Comer of The Nature Conservancy's Western Conservation Science Department, Denny Grossman and staff at the Nature Conservancy's Home Office, Tom Andrews, Barry Johnston, Dean Erhard and numerous ecologists of the U.S. Forest Service, the Colorado Riparian Association, Colorado Riparian Task Force, Betsy Neely, Holly Richter of The Nature Conservancy of Colorado, William Baker of the University of Wyoming, Sue Galatowitsch, David Cooper, and the Colorado Natural Areas Program.

For General Support:

Great Outdoors Colorado, Colorado Department of Natural Resources, Colorado Division of Wildlife, Colorado Division of State Parks, Colorado Natural Areas Program, Colorado State Forest, Colorado Department of Transportation, U.S. Forest Service Rocky Mountain Region II, University of Colorado, Colorado State University, The Nature Conservancy, U.S. Fish and Wildlife Service, Federal Highway Administration, Environmental Protection Agency, Bureau of Land Management, Bureau of Reclamation, National Park Service, Department of Energy, Air Force Academy, Peterson Air Force Base, Jefferson County, Delta County, Mesa County, Las Animas County, Saguache County, Park County, Routt County, Douglas County, El Paso County, Larimer County, City of Fort Collins, Pitkin County, Summit County, City of Boulder, Boulder County, Denver Water Board, El Paso Department of Transportation, Colorado Springs Utilities, Colorado Native Plant Society, San Isabel Foundation, Aspen Wilderness Workshop, National Fish and Wildlife Foundation, American Mountain Foundation, The Conservation Fund, Cannon Exploration Grants Program, Earthwatch, Design Workshop, Bioresources, ENSR, Carter & Burgess, Dames & Moore, and ERO, Jane Ragle and John Smith, Dave Armstrong, Cate and Steve Werner, Kathlyn Fayette, Peter Davis, William Vanderpoel, Fred Karstedt, Caroline Coleman, Matt Wills, Robert Poole, David Hughes, Randall Ferguson, Bob Barford, and Vince McElligott.

Special thanks to the CSU Student Chapter of the Society of Conservation Biology, and the myriad of individual interns and volunteers who have

contributed to various aspects of CNHP's operations, including field surveys, museum and herbaria canvassing, mapping and data processing, GIS, administrative functions, plant and animal rarity ranking, natural history species abstracts, and much, much more. Your time and effort have truly been invaluable to the success of the Colorado Natural Heritage Program.

DIRECTOR'S NOTE

Thank you for your interest in Colorado's natural heritage. By using this book as a reference to help you understand which species and natural communities are of greatest conservation concern in the state, you are demonstrating your commitment to the long-term health of our environment.

The Colorado Natural Heritage Program has published this handbook each year since 1993 as a way of sharing information regarding the conservation status of imperiled plants and animals, as well as natural communities of concern. The citizens of Colorado have embraced this information, using it to help inform public discussions regarding a wide variety of topics, from how to conduct responsible land development to which species should be targeted for conservation as we proceed with open space programs in our local communities.

Within this document you will find information about the most unusual and precious species and natural communities in the state. Each is accompanied by status information that will help you judge relative rarity and imperilment, that can be used to help set conservation priorities. The resources available for land preservation and environmental conservation will always be limited, so the ability to set meaningful priorities becomes more and more valuable over time. As Colorado's landscape continues to change, we hope that you will become involved in decisions about land use in your community, and will be mindful of the precious biological resources that live there.

Mary L. Klein

TABLE OF CONTENTS

ACKNOWLEDGMENTS	I
DIRECTOR'S NOTE	IV
TABLE OF CONTENTS	V
CHAPTER 1: INTRODUCTION	1
WHAT'S NEW?	1
COLORADO'S NATURAL HERITAGE	1
WHAT IS BIOLOGICAL DIVERSITY?	2
THE COLORADO NATURAL HERITAGE PROGRAM	3
THE NATURAL HERITAGE RANKING SYSTEM	5
LEGAL DESIGNATIONS	6
<i>Federal Status</i>	7
<i>State Status</i>	8
COMMENTS WELCOMED - HELP NEEDED!	8
CHAPTER 2: ZOOLOGY	10
CHAPTER 3: BOTANY	35
CHAPTER 4: ECOLOGY	76
CHAPTER 5: COUNTY OCCURRENCES	112
REFERENCES	260
ZOOLOGY (VERTEBRATES).....	260
ZOOLOGY (INVERTEBRATES)	261
BOTANY	262
ECOLOGY	262
APPENDIX 1: FIELD FORMS	263

CHAPTER 1: INTRODUCTION

What's New?

Since the last publication of “Colorado’s Natural Heritage: Rare and Imperiled Animals, Plants, and Natural Communities, Vol. 3, No. 1” many changes have occurred. The first change is in the name. We have adopted the term “handbook” to convey the intent of developing a useful reference that be be consulted often. Vertebrate state conservation ranks have undergone an intensive expert peer review process, global conservation ranks were updated by the Natural Heritage Network via The Nature Conservancy, and a significant number of plants and plant communities have been determined to be rare or imperiled enough to be added to the list. Specific changes that have been made are documented in the chapter introductions.

As with Vol. 3, No.1, this edition will be made available on the internet. It can be downloaded from the CNHP web site at: <http://www.cnhp.colostate.edu> Hard copies of the document will be available from CNHP. Contributions of \$10 to cover the costs of shipping and handling are appreciated.

As always, we appreciate any comments, corrections, or related data that you may have to offer. Our address, phone numbers, and e-mail addresses are at the end of this Chapter. Field forms to assist in reporting locations of rare species or significant plant communities are located in Appendix 1.

Colorado's Natural Heritage

Just as ancient artifacts and historic buildings represent our cultural heritage, a diversity of plant and animal species and their habitats represent our "natural heritage". Colorado's natural heritage encompasses a wide variety of ecosystems from tallgrass prairie and shortgrass high plains to alpine cirques and rugged peaks, from canyon lands and sagebrush deserts to dense subalpine spruce-fir forests and wide-open tundra.

These widely diversified habitats are determined by water availability, temperature extremes, altitude, geologic history, and land use history. The species that inhabit each of these ecosystems have adapted to the specific set of conditions found there. But, because human influence today touches every part of the Colorado environment, we are responsible for understanding our impacts and carefully planning our actions to ensure that our natural heritage persists for future generations.

Some generalist species, like house finches have flourished over the last century, having adapted to habitats altered by humans. However, many other species are specialized to survive in vulnerable Colorado habitats; among them are Bell's twinpod, the Arkansas darter, and the Pawnee montane skipper. These species have special requirements for survival which may be threatened by competition from non-native species and incompatible land management. Many of these have become imperiled not only in Colorado, but throughout their range of distribution, some existing in less than five populations in the entire world! The decline of these specialized species often indicates disruptions that could permanently alter entire ecosystems. Thus, recognition of rare and imperiled species is crucial to maintaining Colorado's diverse natural heritage.

Colorado is inhabited by some 800 vertebrate species and/or subspecies, and tens of thousands of invertebrate species. In addition, there are approximately 3,100 species of vascular plants and 1,200 nonvascular species. Finally, there are more than 450 recognized plant communities that represent terrestrial and wetland ecosystems. It is this rich natural heritage that has provided the basis for Colorado's diverse economy. Some components of this heritage have always been rare, while others have become imperiled with human-induced changes in the landscape. This document identifies the most rare and imperiled elements of Colorado's biological diversity.

What is Biological Diversity?

Protecting biological diversity has become an important management issue for many natural resource professionals. Biological diversity at its most basic level includes the full range of life on earth, from species such as bacteria, viruses, and protists, through multicellular kingdoms of plants, animals, and fungi. At finer levels of organization, biological diversity includes the genetic variation within species, both among geographically separated populations and among individuals within single populations. On a wider scale, diversity includes variations in the biological communities in which species live, the ecosystems in which communities exist, and the interactions between these organizational levels. All levels are necessary for the continued survival of species and plant communities, and all are important for the well-being of humans. It stands to reason that natural diversity should be of concern to all people.

The biological diversity of an area can be described at four levels:

1. Genetic Diversity -- the genetic variation within a population and among populations of a plant or animal species. The genetic makeup of a species is variable between populations of a species

within its geographic range. Loss of a population results in a loss of genetic diversity for that species and a reduction of total biological diversity for the region. This unique genetic information cannot be reclaimed.

2. Species Diversity -- the total number and abundance of plant and animal species and subspecies in an area.
3. Community Diversity -- the variety of natural communities within an area. These communities may be diagnostic or even endemic to an area. It is within communities that all life dwells.
4. Landscape Diversity -- the type, condition, pattern, and connectedness of natural communities. A landscape consisting of a mosaic of natural communities may contain one multifaceted ecosystem, such as a wetland ecosystem. A landscape also may contain several distinct ecosystems, such as a riparian corridor meandering through shortgrass prairie. Fragmentation of landscapes, loss of connections and migratory corridors, and loss of natural communities all result in a loss of biological diversity for a region. Humans and the results of their activities are integral parts of most landscapes.

The conservation of natural diversity must include all levels of diversity: genetic, species, community, and landscape. Each level is dependent on the other levels and inextricably linked. In addition, and all too often omitted, humans are also linked to all levels of this hierarchy. We at the Colorado Natural Heritage Program believe that healthy natural and human environments go hand in hand, and that recognition of the most imperiled elements is an important step in comprehensive conservation planning.

The Colorado Natural Heritage Program

To place this document in context, it is useful to understand the history and functions of the Colorado Natural Heritage Program (CNHP). CNHP is the state's primary, comprehensive, biological diversity data center, gathering information and field observations to help develop statewide conservation priorities. After operating in Colorado for 14 years, the Program was relocated from the State Division of Parks and Outdoor Recreation to the University of Colorado Museum in 1992, and finally to the College of Natural Resources at Colorado State University, where it has operated since 1994. CNHP is part of an international network of conservation data centers that use the Biological and Conservation Data System developed by The Nature Conservancy. There are 85

conservation data centers, including one in each of the 50 United States. Information collected by the Heritage Programs throughout the globe provides a means to protect species before the need for legal endangerment status arises.

The multi-disciplinary team of scientists, information managers, and conservation planners gathers comprehensive information on rare, threatened, and endangered species and significant plant communities of Colorado. Life history, status, and locational data are incorporated into a continually updated data system. Sources include published and unpublished literature, museum and herbarium labels, and field surveys conducted by knowledgeable naturalists, experts, agency personnel, and our own staff of botanists, ecologists, and zoologists. Information management staff carefully plot the data on 1:24,000 scale USGS maps. The data are digitized into a geographical information system (GIS) and the tabular data are entered into the Biological and Conservation Data System.

Concentrating on site-specific data for each element of natural diversity allows us to evaluate the significance of each element to the conservation of Colorado's, and indeed the nation's, natural biological diversity. The Element Occurrence database can be accessed by many categories, including taxonomic group, county, quadrangle map, source, observation date, watershed, management area, township, range, and section, precision, conservation unit, global/state conservation rank, and federal/state legal status. By using species imperilment ranks and occurrence quality ratings, priorities can be established for the protection of the most sensitive or imperiled sites. This updated locational database and priority-setting system is an effective, proactive land-planning tool.

CNHP has effective partnerships with several state and federal agencies, including the Colorado Natural Areas Program, Colorado Department of Natural Resources, Colorado Division of Wildlife, Bureau of Land Management, U.S. Fish and Wildlife Service, and the U.S. Forest Service. Numerous local governments and private entities also work closely with CNHP. Use of the data by many different individuals and organizations, including Great Outdoors Colorado, encourages a proactive approach to development and conservation thereby reducing the potential for conflict.

The Natural Heritage Ranking System

Information is gathered by CNHP on Colorado's plants, animals, and plant communities. Each of these species and communities is considered an **element of natural diversity**, or simply an **element**. Each element is assigned a rank that indicates its relative degree of rarity or imperilment on a five-point scale (e.g., 1 = critically imperiled because of extreme rarity, 5 = demonstrably secure). The primary criterion for ranking elements is the number of occurrences, i.e., the number of known distinct localities or populations. This factor is weighted more heavily because, all other factors being equal, an element found in one place is more imperiled than something found in twenty-one places. Also of importance is the size of the geographic range, the number of individuals, trends in both population and distribution, identifiable threats, and the number of already protected occurrences. However, the emphasis remains on the number of occurrences, such that ranks are an index of known biological rarity.

Element conservation ranks are assigned both in terms of the element's abundance within Colorado (its State or S-rank) and over its entire range (its Global or G-rank). A complete description of each of the Natural Heritage ranks is provided in Table 1.

Conservation priorities are determined by examining G-rank, S-rank, and the element occurrence tracking status collectively. CNHP actively collects, maps, and electronically processes specific occurrence information for elements that have a tracking status of Y (yes) and P (partial) and W (watchlisted) as discussed on page 10 of this document.

This single rank system works readily for all natural communities and species, except those species that are migratory. Those animals that migrate may spend only a portion of their life cycles within the state. In these cases, it is necessary to distinguish between breeding, non-breeding, and resident species. As noted in Table 1, ranks followed by a "B", e.g., S1B, indicate that the rank applies only to the status of breeding occurrences. Similarly, ranks followed by an "N", e.g., S4N, refer to nonbreeding status, typically during migration and winter. Elements without this notation are believed to be year-round residents within the state.

Table 1. Definition of Colorado Natural Heritage Conservation Ranks.

<p>Global conservation ranks are based on the range-wide status of a species. State conservation ranks are based on the status of a species in an individual state. State and Global ranks are denoted, respectively, with an "S" or a "G" followed by a character. These ranks should not be interpreted as legal designations.</p>	
G/S1	Critically imperiled globally/state because of rarity (5 or fewer occurrences in the world/state; or very few remaining individuals), or because of some factor of its biology making it especially vulnerable to extinction.
G/S2	Imperiled globally/state because of rarity (6 to 20 occurrences), or because of other factors demonstrably making it very vulnerable to extinction throughout its range.
G/S3	Vulnerable through its range or found locally in a restricted range (21 to 100 occurrences).
G/S4	Apparently secure globally/state, though it might be quite rare in parts of its range, especially at the periphery.
G/S5	Demonstrably secure globally, though it may be quite rare in parts of its range, especially at the periphery.
GX	Presumed extinct.
G#?	Indicates uncertainty about an assigned global rank.
G/SU	Unable to assign rank due to lack of available information.
GQ	Indicates uncertainty about taxonomic status.
G/SH	Historically known, but not verified for an extended period, usually.
G#T#	Trinomial rank (T) is used for subspecies or varieties. These species or subspecies are ranked on the same criteria as G1-G5.
S#B	Refers to the breeding season imperilment of elements that are not permanent residents.
S#N	Refers to the non-breeding season imperilment of elements that are not permanent residents. Where no consistent location can be discerned for migrants or non-breeding populations, a rank of SZN is used
SZ	Migrant whose occurrences are too irregular, transitory, and/or dispersed to be reliably identified, mapped, and protected.
SA	Accidental in the state.
SR	Reported to occur in the state, but unverified.
S?	Unranked. Some evidence that species may be imperiled, but awaiting formal rarity ranking.
<p>Notes: Where two numbers appear in a state or global rank (e.g., S2S3), the actual rank of the element falls between the two numbers. # represents rank (1-5)</p>	

Legal Designations

Natural Heritage conservation ranks should not be interpreted as legal designations. Although most species protected under state or federal endangered species laws are extremely rare, not all rare species receive legal protection. Legal status is designated by either the U.S. Fish and Wildlife Service under the Endangered Species Act or by the Colorado Division of

Wildlife under Colorado Revised Statutes 33-2-105 Article 2. In addition, the U.S. Forest Service recognizes some species as "Sensitive," as does the Bureau of Land Management.

Federal Status

The US Fish and Wildlife Service (USFWS) is directed by the Endangered Species Act (ESA) to identify and protect threatened and endangered plants and animals. The USFWS revised its candidate system in 1996 thus eliminating the old categories of C2 and C3. The categories being used to rank listed and candidate species and the associated CNHP code are provided below.

Endangered Species Act (USFWS)

LE – Listed Endangered – defined as a species, subspecies, or variety in danger of extinction throughout all or a significant portion of its range.

E(S/A) – Endangered – treated as endangered due to its similarity of appearance with a listed species.

LT – Listed Threatened – defined as a species, subspecies, or variety likely to become endangered in the foreseeable future throughout all or a significant portion of its range.

P – Proposed – taxa formally proposed for listing as Endangered or Threatened (a proposal has been published in the Federal Register, but not a final rule).

C - Candidate (formerly C1) – taxa for which substantial biological information exists on file to support a proposal to list as Endangered or Threatened, but no proposal has yet been published in the Federal Register.

The US Forest Service (USFS) and the US Bureau of Land Management (BLM) have adopted policies to ensure that agency actions do not result in the decline of species and the subsequent listing as Endangered or Threatened by the USFWS. The categories being used by the USFS and the BLM along with the associated CNHP are provided below.

Other Agency Status (e.g., Agency Status)

FS – Sensitive – those plants and animal species identified by the Regional Forester for which population viability is a concern as evidenced by i) significant current or predicted downward trends in population numbers or density and ii) significant current or predicted downward trends in habitat capability that would reduce a species' existing distribution.

BLM – Sensitive – those species found on public lands, designated by a State Director, that could easily become endangered or extinct in a state. The protection provided for sensitive species is the same as that provided for C (candidate) species.

State Status

The Colorado Division of Wildlife has developed categories of imperilment for nongame species (refer to the Colorado Division of Wildlife’s Chapter 10-Nongame Wildlife of the Wildlife Commissions regulations). The categories being used and the associated CNHP codes are provided below.

T – Threatened – those species or subspecies of wildlife which, as determined by the Commission, are not in immediate jeopardy of extinction but are vulnerable because they exist in such small numbers, are so extremely restricted in their range, or are experiencing such low recruitment or survival that they may become extinct.

E – Endangered – those species or subspecies of native wildlife whose prospects for survival or recruitment within this state are in jeopardy, as determined by the Commission.

SC – Special Concern – species or subspecies of native wildlife which have been removed from the state threatened or endangered list within the last five years; are proposed for federal listing (or are a federal listing “candidate species”) and are not already state listed; have experienced, based on the best available data, a downward trend in numbers or distribution lasting at least five years which may lead to a threatened or endangered status; or are otherwise determined to be vulnerable in Colorado.

Comments Welcomed - Help Needed!

CNHP plays an important role as a member of the Natural Heritage Network in determining the global conservation rankings for all elements whose range extends into Colorado as well as developing our state conservation ranks. All ranks can change with new information; we depend on experts, agency personnel, naturalists, and others to submit occurrence information on species and plant communities found on this listing, and to otherwise comment on ranks and status. Examples of CNHP animal, plant and plant community survey forms are provided in Appendix 1.

We may be contacted by mail at the following address:

Colorado Natural Heritage Program
Colorado State University - College of Natural Resources
254 General Services Building
Fort Collins, Colorado 80523

To contact us by e-mail or phone (area code 970):

Administration	Jami Nichols	491-1309	heritage@lamar.colostate.edu
Botany	Susan Spackman	491-2992	spack@lamar.colostate.edu
Conservation Bioinformatics	Barry Baker	491-4628	bcubed@lamar.colostate.edu
Conservation Planning	Lee Grunau	491-2844	lgrunau@lamar.colostate.edu
Ecology	Joe Stevens	491-7760	js@lamar.colostate.edu
Information Requests	John Armstrong	491-7331	ja43@lamar.colostate.edu
Zoology	Mike Wunder	491-2841	mbw@lamar.colostate.edu
Facsimile		491-3349	

Thank you for your assistance! We look forward to working with you.

CHAPTER 2: ZOOLOGY



Townsend's big-eared bat
Plecotus townsendii

Introduction

The list of zoological elements of conservation concern in Colorado has changed substantially since last publication in 1997. Changes in EO tracking status are as follows:

EO tracking change	Number of Elements	EO tracking change	Number of Elements	EO tracking change	Number of Elements
No to W	3	W to No	27	Y to No	163
No to P	7	W to P	1	Y to W	7
No to Y	9	W to Y	6	Y to P	15

The zoology team uses a combination of factors to determine the conservation priority status of zoological elements in Colorado. In the lists that follow, we present the global rank, the state rank, and the EO tracking status for all zoological elements that we consider conservation priorities in Colorado. When using these lists, it is important to consider all three of these values to understand the conservation priority. None of the factors should be used in isolation. State conservation rank is no longer the primary determining factor in assigning information management priorities. Information management activity is now reflected by the EO tracking status. We actively solicit data for elements whose EO tracking status is: Yes (**Y**), Partial (**P**), or Watch List (**W**) which are employed as follows:

Y = “Yes” indicates that all locational data are maintained in the BCD. It is used for elements that conform to the criteria listed below.

P = “Partial” indicates that only those occurrences of very high environmental quality or those within a specified population will be

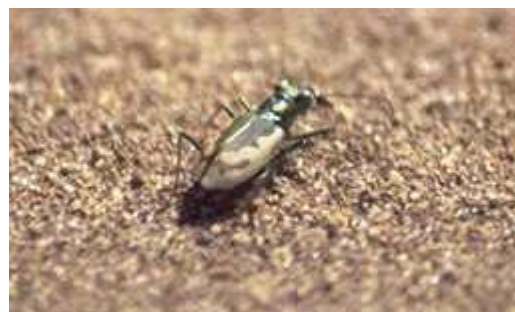

San Luis dunes tiger beetle
Cicindela theatina

maintained in the BCD. All other occurrences will be maintained in the observation/monitoring database. It is used for elements that marginally meet the criteria listed below with regard to their populations in Colorado or for elements with restricted geographic ranges and for which the majority or all populations within these ranges occur in Colorado.

W = “Watchlisted” indicates that observations/occurrences will be maintained in the manual files and observation/monitoring database. It is used for elements that harbor conservation priority, but that priority is not specifically derived from the criteria listed below.

The EO tracking prioritization criteria used are as follows:

Rare - Can be considered in terms of geographic range, habitat specificity, and local population size. Rabinowitz (1981) defines seven forms of rarity:

1. Constantly sparse over a large range and in several habitats;
2. Constantly sparse in a specific habitat but over a large range;
3. Constantly sparse and geographically restricted in several habitats;
4. Constantly sparse and geographically restricted in a specific habitat;
5. Locally abundant over a large range in a specific habitat (see endemic below);
6. Locally abundant in several habitats but restricted geographically (see endemic below);
7. Locally abundant in a specific habitat but restricted geographically (see endemic below).

Evolutionarily distinct or isolated - Is considered disjunct in time or space respectively. For more mobile elements, we focus on disconnects in space. Discontinuity in the spatial range of a mobile element identifies a potentially distinct group, in an evolutionary sense, that merits conservation focus. For less mobile elements, disconnect in time is of greater significance. That is, if an element is relatively sedentary, the individuals at the edges of the distribution range will have little, if any, genetic communication with those individuals at the core of the range.

Endemic - Is restricted in geographic or habitat distribution. For our purposes, we define geographic endemism (number 6 by Rabinowitz above) in terms of physiogeographic regions. A geographic endemic worth conservation consideration might be restricted in global distribution to the Colorado Plateau. Habitat endemism (number 5 by Rabinowitz above) we define in terms of soil type, vegetative cover, substrate, food source, etc. A habitat endemic worthy of conservation priority might be restricted in global

range to sand dunes, oil shale, or to riparian areas in western North America (in all cases, the element must not occur in other habitats). An element may also be both a habitat endemic as well as a geographic endemic (number 7 by Rabinowitz above).

Trend - Will be used sparingly and to limited extent. It will generally be reserved for use only with those elements that do not quite meet any of the above criteria and for which we have reliable trend data. Interpretation of trend data can be misleading depending on the temporal and spatial scale at which the analysis occurs; the same data can yield opposite trends at varied temporal scales. Moreover, we do not have long-term, reliable trend data for many zoological elements.

Amphibians

Order ANURA	Scientific Name	Common Name	CNHP Status and Ranking			Regulatory Status		State Status
			Tracking Status	Global Rank	State Rank	Agency Sensitive	Federal Status	
	<i>Acris crepitans</i>	northern cricket frog	P	G5	SH	BLM		SC
	<i>Bufo boreas pop 1</i>	boreal toad (Southern Rocky Mountain pop.)	Y	G4T1Q	S1	FS	C	E
	<i>Bufo debilis</i>	green toad	Y	G5	S2			
	<i>Gastrophryne olivacea</i>	Great Plains narrowmouth toad	Y	G5	S1			SC
	<i>Hyla arenicolor</i>	canyon treefrog	Y	G5	S2	BLM		SC
	<i>Rana blairi</i>	plains leopard frog	Y	G5	S3			SC
	<i>Rana pipiens</i>	northern leopard frog	W	G5	S3	FS/BLM		SC
	<i>Rana sylvatica</i>	wood frog	Y	G5	S3	FS		
	<i>Scaphiopus couchii</i>	Couch's spadefoot	Y	G5	S1			SC
	<i>Spea intermontana</i>	Great Basin spadefoot	Y	G5	S3	BLM		SC

Neither the Global Rank nor State Rank in isolation determine tracking status. Please refer to text preceding these tables for explanation.

Birds

Order ANSERIFORMES

Scientific Name	Common Name	CNHP Status and Ranking			Regulatory Status		State Status
		Tracking Status	Global Rank	State Rank	Agency Sensitive	Federal Status	
<i>Bucephala islandica</i>	Barrow's Goldeneye	Y	G5	S2B, SZN	BLM		SC

Order APODIFORMES

Scientific Name	Common Name	CNHP Status and Ranking			Regulatory Status		State Status
		Tracking Status	Global Rank	State Rank	Agency Sensitive	Federal Status	
<i>Cypseloides niger</i>	Black Swift	Y	G4	S3B	FS		

Order CHARADRIIFORMES

Scientific Name	Common Name	CNHP Status and Ranking			Regulatory Status		State Status
		Tracking Status	Global Rank	State Rank	Agency Sensitive	Federal Status	
<i>Catoptrophorus semipalmatus</i>	Willet	Y	G5	S1B, SZN			
<i>Charadrius alexandrinus nivosus</i>	Western Snowy Plover	Y	G4T3	S1B, SZN	FS/BLM		SC
<i>Charadrius melodus</i>	Piping Plover	Y	G3	S1B, SZN		LT	T
<i>Charadrius montanus</i>	Mountain Plover	Y	G2	S2B, SZN	FS/BLM	C	SC
<i>Himantopus mexicanus</i>	Black-necked Stilt	Y	G5	S3B, SZN			
<i>Numenius americanus</i>	Long-billed Curlew	Y	G5	S2B, SZN	FS/BLM		SC
<i>Phalaropus tricolor</i>	Wilson's Phalarope	Y	G5	S4B, S4N			
<i>Sterna antillarum</i>	Least Tern	Y	G4	S1B			E
<i>Sterna forsteri</i>	Forster's Tern	Y	G5	S2B, S4N			

Neither the Global Rank nor State Rank in isolation determine tracking status. Please refer to text preceeding these tables for explanation.

Order CICONIIFORMES

Scientific Name	Common Name	CNHP Status and Ranking			Regulatory Status		State Status
		Tracking Status	Global Rank	State Rank	Agency Sensitive	Federal Status	
<i>Egretta thula</i>	Snowy Egret	Y	G5	S2B, SZN			
<i>Plegadis chihi</i>	White-faced Ibis	Y	G5	S2B, SZN	FS/BLM		

Order CUCULIFORMES

Scientific Name	Common Name	CNHP Status and Ranking			Regulatory Status		State Status
		Tracking Status	Global Rank	State Rank	Agency Sensitive	Federal Status	
<i>Coccyzus americanus occidentalis</i>	Western Yellow-billed Cuckoo	Y	G5T3	SR	FS		

Order FALCONIFORMES

Scientific Name	Common Name	CNHP Status and Ranking			Regulatory Status		State Status
		Tracking Status	Global Rank	State Rank	Agency Sensitive	Federal Status	
<i>Accipiter gentilis</i>	Northern Goshawk	W	G5	S3B, SZN	FS/BLM		
<i>Buteo regalis</i>	Ferruginous Hawk	Y	G4	S3B, S4N	FS/BLM		SC
<i>Falco mexicanus</i>	Prairie Falcon	W	G5	S4B, S4N			
<i>Falco peregrinus anatum</i>	American Peregrine Falcon	Y	G4T3	S3B, SZN		LE	
<i>Haliaeetus leucocephalus</i>	Bald Eagle	Y	G4	S1B, S3N		LT	T

Order GALLIFORMES

Scientific Name	Common Name	CNHP Status and Ranking			Regulatory Status		State Status
		Tracking Status	Global Rank	State Rank	Agency Sensitive	Federal Status	
<i>Centrocercus sp 1</i>	Gunnison Sage Grouse	Y	G1	S1	BLM		SC
<i>Centrocercus urophasianus</i>	Sage Grouse	Y	G5	S4	BLM		SC
<i>Lagopus leucurus</i>	White-tailed Ptarmigan	P	G5	S4			

Neither the Global Rank nor State Rank in isolation determine tracking status. Please refer to text preceding these tables for explanation.

<i>Tympanuchus cupido pinnatus</i>	Greater Prairie-Chicken	Y	G4T4	S3	FS		
<i>Tympanuchus pallidicinctus</i>	Lesser Prairie-Chicken	Y	G3	S2	FS	C	T
<i>Tympanuchus phasianellus columbianus</i>	Columbian Sharp-tailed Grouse	Y	G4T3	S2	FS/BLM		
<i>Tympanuchus phasianellus jamesi</i>	Plains Sharp-tailed Grouse	Y	G4T4	S1			E

Order GRUIFORMES

Scientific Name	Common Name	CNHP Status and Ranking			Regulatory Status		
		Tracking Status	Global Rank	State Rank	Agency Sensitive	Federal Status	State Status
<i>Grus americana</i>	Whooping Crane	Y	G1	SAN			E
<i>Grus canadensis tabida</i>	Greater Sandhill Crane	Y	G5T4	S2B, S4N	FS		T

Order PASSERIFORMES

Scientific Name	Common Name	CNHP Status and Ranking			Regulatory Status		
		Tracking Status	Global Rank	State Rank	Agency Sensitive	Federal Status	State Status
<i>Aimophila cassinii</i>	Cassin's Sparrow	W	G5	S4B			
<i>Aimophila ruficeps</i>	Rufous-crowned Sparrow	Y	G5	S2			
<i>Amphispiza belli</i>	Sage Sparrow	P	G5	S3B, SZN			
<i>Calcarius mccownii</i>	McCown's Longspur	Y	G5	S2B, SZN			
<i>Calcarius ornatus</i>	Chestnut-collared Longspur	Y	G5	S1B, SZN			
<i>Catharus fuscescens</i>	Veery	W	G5	S3B, SZN			
<i>Dendroica graciae</i>	Grace's Warbler	Y	G5	S3B, SZN			
<i>Dolichonyx oryzivorus</i>	Bobolink	W	G5	S3B, SZN			
<i>Empidonax traillii</i>	Willow Flycatcher	W	G5	S4			

Neither the Global Rank nor State Rank in isolation determine tracking status. Please refer to text preceding these tables for explanation.

<i>Empidonax traillii extimus</i>	Southwestern Willow Flycatcher	Y	G5T2	SR	FS	LE	E
<i>Leucosticte australis</i>	Brown-capped Rosy-Finch	P	G4	S3B, S4N			
<i>Loxia leucoptera</i>	White-winged Crossbill	W	G5	S1B, SZN			
<i>Seiurus aurocapillus</i>	Ovenbird	Y	G5	S2B, SZN			
<i>Toxostoma bendirei</i>	Bendire's Thrasher	Y	G4G5	SR			
<i>Toxostoma curvirostre</i>	Curve-billed Thrasher	W	G5	S3			
<i>Vireo vicinior</i>	Gray Vireo	Y	G4	S2B, SZN			

Order PELECANIFORMES

Scientific Name	Common Name	CNHP Status and Ranking			Regulatory Status		State Status
		Tracking Status	Global Rank	State Rank	Agency Sensitive	Federal Status	
<i>Pelecanus erythrorhynchos</i>	American White Pelican	Y	G3	S1B, SZN	BLM		SC

Order PICIFORMES

Scientific Name	Common Name	CNHP Status and Ranking			Regulatory Status		State Status
		Tracking Status	Global Rank	State Rank	Agency Sensitive	Federal Status	
<i>Melanerpes lewis</i>	Lewis's Woodpecker	W	G5	S4	FS		

Order STRIGIFORMES

Scientific Name	Common Name	CNHP Status and Ranking			Regulatory Status		State Status
		Tracking Status	Global Rank	State Rank	Agency Sensitive	Federal Status	
<i>Aegolius funereus</i>	Boreal Owl	P	G5	S2	FS		
<i>Asio flammeus</i>	Short-eared Owl	Y	G5	S2B, SZN			
<i>Athene cucularia</i>	Burrowing Owl	W	G4	S4B	FS		T
<i>Glaucidium gnoma</i>	Northern Pygmy-Owl	W	G5	S3B			

Neither the Global Rank nor State Rank in isolation determine tracking status. Please refer to text preceding these tables for explanation.

<i>Strix occidentalis lucida</i>	Mexican Spotted Owl	Y	G3T3	S1B, SUN		LT	T
----------------------------------	---------------------	---	------	----------	--	----	---

Crayfish and Shrimp

Order DECAPODA

Scientific Name	Common Name	CNHP Status and Ranking			Regulatory Status		
		Tracking Status	Global Rank	State Rank	Agency Sensitive	Federal Status	State Status
<i>Orconectes neglectus</i>	a crayfish	Y	G5	S2			

Neither the Global Rank nor State Rank in isolation determine tracking status. Please refer to text preceding these tables for explanation.

Fish

Order CYPRINIFORMES

Scientific Name	Common Name	CNHP Status and Ranking			Regulatory Status		State Status
		Tracking Status	Global Rank	State Rank	Agency Sensitive	Federal Status	
<i>Catostomus latipinnis</i>	flannelmouth sucker	W	G3G4	S3	BLM		SC
<i>Catostomus plebeius</i>	Rio Grande sucker	Y	G3G4	S1			E
<i>Gila cypha</i>	humpback chub	Y	G1	S1		LE	T
<i>Gila elegans</i>	bonytail chub	Y	G1	SX		LE	E
<i>Gila pandora</i>	Rio Grande chub	Y	G3	S1?	BLM		SC
<i>Gila robusta</i>	roundtail chub	Y	G2G3	S2	BLM		SC
<i>Nocomis biguttatus</i>	hornyhead chub	Y	G5	SX			
<i>Phoxinus eos</i>	northern redbelly dace	Y	G5	S1			E
<i>Phoxinus erythrogaster</i>	southern redbelly dace	Y	G5	S1	FS		E
<i>Ptychocheilus lucius</i>	Colorado pikeminnow	Y	G1	S1		LE	T
<i>Xyrauchen texanus</i>	razorback sucker	Y	G1	S1		LE	E

Order PERCIFORMES

Scientific Name	Common Name	CNHP Status and Ranking			Regulatory Status		State Status
		Tracking Status	Global Rank	State Rank	Agency Sensitive	Federal Status	
<i>Etheostoma cragini</i>	Arkansas darter	Y	G3	S2	FS	C	T

Neither the Global Rank nor State Rank in isolation determine tracking status. Please refer to text preceding these tables for explanation.

Order SALMONIFORMES

Scientific Name	Common Name	CNHP Status and Ranking			Regulatory Status		State Status
		Tracking Status	Global Rank	State Rank	Agency Sensitive	Federal Status	
<i>Oncorhynchus clarki pleuriticus</i>	Colorado River cutthroat trout	Y	G4T3	S3	FS/BLM		SC
<i>Oncorhynchus clarki stomias</i>	greenback cutthroat trout	Y	G4T2T3	S2		LT	T
<i>Oncorhynchus clarki virginalis</i>	Rio Grande cutthroat trout	Y	G4T3	S3	FS/BLM		SC
<i>Prosopium williamsoni</i>	mountain whitefish	Y	G5	S3			

Order SCORPAENIFORMES

Scientific Name	Common Name	CNHP Status and Ranking			Regulatory Status		State Status
		Tracking Status	Global Rank	State Rank	Agency Sensitive	Federal Status	
<i>Cottus beldingi</i>	paiute sculpin	Y	G5	SU			

Neither the Global Rank nor State Rank in isolation determine tracking status. Please refer to text preceeding these tables for explanation.

Insects

Order COLEOPTERA

Scientific Name	Common Name	CNHP Status and Ranking			Regulatory Status		State Status
		Tracking Status	Global Rank	State Rank	Agency Sensitive	Federal Status	
<i>Cicindela formosa gibsoni</i>	a tiger beetle	Y	G5T1	S1			
<i>Cicindela lepida</i>	Little white tiger beetle	Y	G4	S2			
<i>Cicindela macra macra</i>	a tiger beetle	Y	G5T5	S1?			
<i>Cicindela nebraskana</i>	a tiger beetle	Y	G4	S2			
<i>Cicindela obsoleta santaclarae</i>	a tiger beetle	Y	G5T5	S1?			
<i>Cicindela scutellaris yampae</i>	a tiger beetle	Y	G5T1	S1			
<i>Cicindela theatina</i>	San Luis dunes tiger beetle	Y	G1	S1			
<i>Eleodes hirtipennis</i>	a circus beetle	Y	G?	S1			

Order DIPTERA

Scientific Name	Common Name	CNHP Status and Ranking			Regulatory Status		State Status
		Tracking Status	Global Rank	State Rank	Agency Sensitive	Federal Status	
<i>Proctacanthus sp 1</i>	a robber fly	Y	G?	S?			

Order HEMIPTERA

Scientific Name	Common Name	CNHP Status and Ranking			Regulatory Status		State Status
		Tracking Status	Global Rank	State Rank	Agency Sensitive	Federal Status	
<i>Notonecta unifasciata</i>	a backswimmer	Y	G?	S1			

Neither the Global Rank nor State Rank in isolation determine tracking status. Please refer to text preceding these tables for explanation.

Order LEPIDOPTERA

Scientific Name	Common Name	CNHP Status and Ranking			Regulatory Status		State Status
		Tracking Status	Global Rank	State Rank	Agency Sensitive	Federal Status	
<i>Acrionicta albarufa</i>	Barrens daggermoth	Y	G3G4	SH	FS		
<i>Agapema homogena</i>	Rocky Mountain agapema	Y	G?	S2			
<i>Amblyscirtes simius</i>	Simius roadside skipper	Y	G4	S3			
<i>Anisota oslari</i>	a silk moth	Y	G?	S1			
<i>Atrytone arogos</i>	Arogos skipper	Y	G3G4	S2			
<i>Atrytonopsis hianna</i>	Dusted skipper	Y	G4G5	S2			
<i>Boloria acrocneuma</i>	Uncompahgre fritillary	Y	G2	S2			LE
<i>Boloria selene sabulocollis</i>	Sandhill fritillary	Y	G5T2	S2			
<i>Callophrys comstocki</i>	Comstock's hairstreak	Y	G3	S1			
<i>Callophrys mossii schryveri</i>	Moss's elfin	Y	G4T3	S2S3			
<i>Celastrina humulus</i>	Hops feeding azure	Y	G2	S2			
<i>Coloradia doris</i>	a buckmoth	W	G5	S3S4			
<i>Coloradia luski</i>	a buckmoth	Y	G4	S1?			
<i>Decodes stevensi</i>	Stevens' tortricid moth	Y	G?	S1	FS		
<i>Doa ampla</i>	a moth	Y	G?	S1			
<i>Erebia theano</i>	Theano alpine	Y	G4	S3			

Neither the Global Rank nor State Rank in isolation determine tracking status. Please refer to text preceding these tables for explanation.

<i>Erebia theano demmia</i>	Demmia alpine	Y	G4T3	S2	
<i>Erynnis martialis</i>	Mottled dusky wing	Y	G4	S2S3	
<i>Ethmia monachella</i>	Lost ethmiid moth	Y	GH	SH	FS
<i>Euphilotes rita coloradensis</i>	Colorado blue	Y	G4T2T3	S2	
<i>Euphilotes rita emmeli</i>	Desert buckwheat blue	Y	G4T2	S2	
<i>Euphilotes spaldingi</i>	Spalding's blue	Y	G3G4	S2	
<i>Euphyes bimacula</i>	Two-spotted skipper	Y	G4	S3	
<i>Euproserpinus wiesti</i>	Wiest's sphinx moth	Y	G2G3	S2	
<i>Eurystrymon favonius ontario</i>	Northern hairstreak	Y	G4T4	S1	
<i>Grammia sp 1</i>	a tiger moth	Y	G?	S?	
<i>Hemileuca diana</i>	a buckmoth	Y	G?	S2	
<i>Hemileuca magnifica</i>	a buckmoth	Y	G3	S1	
<i>Hemileuca neomoegeni</i>	a buckmoth	Y	G?	S1	
<i>Hemileuca oliviae</i>	a buckmoth	W	G5	S3S4	
<i>Hesperia leonardus montana</i>	Pawnee montane skipper	Y	G4T1	S1	LT
<i>Hesperia ottoe</i>	Ottoe skipper	Y	G3G4	S2	
<i>Hesperopsis libya</i>	Mohave sooty-wing	Y	G5	S2	
<i>Hyles gallii</i>	Galium sphinx moth	Y	G?	S3?	

Neither the Global Rank nor State Rank in isolation determine tracking status. Please refer to text preceeding these tables for explanation.

<i>Incisalia fotis</i>	Early elfin	Y	G3	S1	
<i>Lycaeides idas sublivens</i>	Dark blue	P	G5T?	S3	
<i>Ochlodes yuma</i>	Yuma skipper	Y	G5	S2	
<i>Oeneis alberta</i>	Alberta arctic	Y	G5	S2	
<i>Oeneis jutta reducta</i>	Rocky Mountain arctic jutta	Y	G5TU	S3	
<i>Oeneis polixenes</i>	Polixenes arctic	Y	G5	S2	
<i>Oeneis taygete</i>	White-veined arctic	Y	G5?	S2	
<i>Pachysphinx modesta</i>	Modest sphinx moth	Y	G?	S3?	
<i>Papilio indra minori</i>	Short-tailed black swallowtail	Y	G5TU	S2	
<i>Paratrytone snowi</i>	Snow's skipper	W	G4	S3	
<i>Phragmatobia assimilans</i>	Large ruby tiger moth	Y	G5	S?	
<i>Phyciodes batesii</i>	Tawny crescent	Y	G4	S2	FS
<i>Polites origenes</i>	Cross-line skipper	Y	G5	S3	
<i>Polites rhesus</i>	Rhesus skipper	Y	G4	S2S3	
<i>Proserpinus flavofasciata</i>	Yellow-banded day sphinx	Y	G4	S1	
<i>Proserpinus juanita</i>	a sphinx moth	W	G?	S3S4	
<i>Pyrgus ruralis</i>	Two-banded skipper	W	G4	S3	
<i>Pyrgus xanthus</i>	Xanthus skipper	Y	G3G4	S2	

Neither the Global Rank nor State Rank in isolation determine tracking status. Please refer to text preceding these tables for explanation.

<i>Sagenosoma elsa</i>	a sphinx moth	Y	G?	S1?	
<i>Sandia mcfarlandi</i>	Sandia hairstreak	Y	G4	S1	
<i>Satyrium fuliginosum</i>	Sooty gossamer wing	W	G4	S3	
<i>Satyrodes eurydice fumosa</i>	Smoky eyed brown butterfly	Y	G5T3T4	S1	
<i>Speyeria idalia</i>	Regal fritillary	Y	G3	S1	
<i>Speyeria nokomis nokomis</i>	Great Basin silverspot butterfly	Y	G4T2	S1	BLM
<i>Sphinx dollii</i>	a sphinx moth	Y	G?	S2?	
<i>Sphinx drupiferarum</i>	Wild cherry sphinx moth	Y	G4	S3	
<i>Sphinx perelegans</i>	a sphinx moth	Y	G?	S1?	
<i>Sphinx separata</i>	a sphinx moth	Y	G?	S1?	
<i>Stinga morrisoni</i>	Morrison's skipper	Y	G4	S3	
<i>Zestusa dorus</i>	Short-tailed Arizona skipper	Y	G4	S1	

Order ODONATA

Scientific Name	Common Name	CNHP Status and Ranking			Regulatory Status		
		Tracking Status	Global Rank	State Rank	Agency Sensitive	Federal Status	State Status
<i>Aeshna persephone</i>	Persephone's darner	Y	G3	S1			
<i>Argia alberta</i>	Paiute dancer	Y	G4	S2?			
<i>Arigomphus cornutus</i>	Horned clubtail	Y	G4	S1			
<i>Gomphus intricatus</i>	Brimstone clubtail	Y	G4	S1			

Neither the Global Rank nor State Rank in isolation determine tracking status. Please refer to text preceding these tables for explanation.

<i>Hesperagrion heterodoxum</i>	Painted damsel	Y	G5	S1
<i>Ischnura barberi</i>	Desert forktail	Y	G4	SU
<i>Libellula composita</i>	Bleached skimmer	Y	G3	S1
<i>Libellula nodisticta</i>	Hoary skimmer	Y	G3	S1
<i>Libellula subornata</i>	Desert whitetail	Y	G4	S4
<i>Progomphus obscurus</i>	Common sanddragon	Y	G5	S1S2
<i>Somatochlora ensigera</i>	Lemon-faced emerald	Y	G4	S1
<i>Somatochlora hudsonica</i>	Hudsonian emerald	W	G5	S2S3
<i>Sympetrum costiferum</i>	Saffron-bordered meadowfly	Y	G5	S1?
<i>Sympetrum madidum</i>	Red-veined meadowfly	Y	G4	S1
<i>Tetragoneuria petechialis</i>	Stripe-winged baskettail	Y	G4	S2

Order ORTHOPTERA

Scientific Name	Common Name	CNHP Status and Ranking			Regulatory Status		State Status
		Tracking Status	Global Rank	State Rank	Agency Sensitive	Federal Status	
<i>Daihinibaenetes giganteus</i>	Giant sand treater cricket	Y	G?	S1			

Order TRICHOPTERA

Scientific Name	Common Name	CNHP Status and Ranking			Regulatory Status		State Status
		Tracking Status	Global Rank	State Rank	Agency Sensitive	Federal Status	
<i>Oecetis immobilis</i>	longhorned caddisfly	Y	G?	S1			

Neither the Global Rank nor State Rank in isolation determine tracking status. Please refer to text preceding these tables for explanation.

Mammals

Order CARNIVORA

Scientific Name	Common Name	CNHP Status and Ranking			Regulatory Status		State Status
		Tracking Status	Global Rank	State Rank	Agency Sensitive	Federal Status	
<i>Conepatus mesoleucus</i>	common hog-nosed skunk	Y	G4	SH			
<i>Gulo gulo</i>	wolverine	Y	G4	S1	FS		E
<i>Lynx canadensis</i>	lynx	Y	G5	S1	FS		E
<i>Mustela nigripes</i>	black-footed ferret	Y	G1	SH			E
<i>Spilogale putorius</i>	eastern spotted skunk	Y	G5	S2			
<i>Vulpes macrotis</i>	kit fox	Y	G4	S1			E
<i>Vulpes velox</i>	swift fox	Y	G3	S3	FS	C	SC

Order CHIROPTERA

Scientific Name	Common Name	CNHP Status and Ranking			Regulatory Status		State Status
		Tracking Status	Global Rank	State Rank	Agency Sensitive	Federal Status	
<i>Euderma maculatum</i>	spotted bat	Y	G4	S2	FS/BLM		
<i>Myotis thysanodes</i>	fringed myotis	P	G5	S3	FS		
<i>Nyctinomops macrotis</i>	big free-tailed bat	Y	G5	S1?	BLM		
<i>Plecotus townsendii pallescens</i>	Townsend's big-eared bat subsp.	Y	G4T4	S2	BLM		
<i>Tadarida brasiliensis</i>	Brazilian free-tailed bat	W	G5	S1			

Neither the Global Rank nor State Rank in isolation determine tracking status. Please refer to text preceding these tables for explanation.

Order INSECTIVORA

Scientific Name	Common Name	CNHP Status and Ranking			Regulatory Status		State Status
		Tracking Status	Global Rank	State Rank	Agency Sensitive	Federal Status	
<i>Blarina hylophaga</i>	short-tailed shrew	Y	G5	SH			
<i>Sorex hoyi montanus</i>	pygmy shrew	Y	G5T2T3	S2	FS		
<i>Sorex nanus</i>	dwarf shrew	Y	G4	S2	FS		
<i>Sorex preblei</i>	Preble's shrew	Y	G4	S1			

Order RODENTIA

Scientific Name	Common Name	CNHP Status and Ranking			Regulatory Status		State Status
		Tracking Status	Global Rank	State Rank	Agency Sensitive	Federal Status	
<i>Cynomys gunnisoni</i>	Gunnison's prairie dog	Y	G5	S5			
<i>Cynomys leucurus</i>	white-tailed prairie dog	Y	G4	S5			
<i>Cynomys ludovicianus</i>	black-tailed prairie dog	P	G4	S4			
<i>Dipodomys ordii priscus</i>	Ord's kangaroo rat subsp.	Y	G5T4T5	S3			
<i>Lagurus curtatus</i>	sagebrush vole	Y	G5	S?			
<i>Neotoma albigula brevicauda</i>	white-throated woodrat subsp.	Y	G5T2	S2			
<i>Neotoma micropus</i>	southern plains woodrat	Y	G5	S3			
<i>Pappogeomys castanops</i>	yellow-faced pocket gopher	W	G5	S4			
<i>Perognathus fasciatus callistus</i>	olive-backed pocket mouse subsp.	Y	G5T3T4	S2?			
<i>Perognathus fasciatus infraluteus</i>	olive-backed pocket mouse subsp.	Y	G5T?	S2?			
<i>Perognathus flavescens apache</i>	plains pocket mouse subsp.	W	G5T4	SH			

Neither the Global Rank nor State Rank in isolation determine tracking status. Please refer to text preceding these tables for explanation.

<i>Perognathus flavescens caryi</i>	plains pocket mouse subsp.	Y	G5T3T4	S3
<i>Perognathus flavescens relictus</i>	plains pocket mouse subsp.	Y	G5T2	S2
<i>Perognathus flavus hopiensis</i>	silky pocket mouse subsp.	Y	G5T4	SH
<i>Perognathus flavus sanluisi</i>	silky pocket mouse subsp.	Y	G5T3	S3
<i>Perognathus parvus</i>	Great Basin pocket mouse	Y	G5	S1?
<i>Reithrodontomys montanus montanus</i>	plains harvest mouse subsp.	Y	G5T3T4	SH
<i>Spermophilus pilosoma cryptospilotus</i>	spotted ground squirrel subsp.	P	G5T4	S1
<i>Spermophilus tridecemlineatus blanca</i>	thirteen-lined ground squirrel subsp.	Y	G5T3	S3
<i>Tamias dorsalis</i>	cliff chipmunk	Y	G5	S2
<i>Tamias quadrivittatus</i>	Colorado chipmunk	P	G5	S5
<i>Tamias rufus</i>	Hopi chipmunk	P	G5	S5
<i>Thomomys bottae cultellus</i>	Botta's pocket gopher subsp.	Y	G5T3Q	S3
<i>Thomomys bottae howelli</i>	Botta's pocket gopher subsp.	Y	G5T4	S3
<i>Thomomys bottae pervagus</i>	Botta's pocket gopher subsp.	Y	G5T3	S3
<i>Thomomys bottae rubidus</i>	Botta's pocket gopher subsp.	Y	G5T1	S1
<i>Thomomys talpoides agrestis</i>	northern pocket gopher subsp.	P	G5T3	S3
<i>Thomomys talpoides macrotis</i>	northern pocket gopher subsp.	Y	G5T1	S1
<i>Zapus hudsonius luteus</i>	meadow jumping mouse subsp.	Y	G5T2	S1

Neither the Global Rank nor State Rank in isolation determine tracking status. Please refer to text preceeding these tables for explanation.

<i>Zapus hudsonius preblei</i>	meadow jumping mouse subsp.	Y	G5T2	S1	FS	LT	SC
--------------------------------	--------------------------------	---	------	----	----	----	----

Neither the Global Rank nor State Rank in isolation determine tracking status. Please refer to text preceding these tables for explanation.

Mussels and Snails

Order BASOMMATOPHORA

Scientific Name	Common Name	CNHP Status and Ranking			Regulatory Status		State Status
		Tracking Status	Global Rank	State Rank	Agency Sensitive	Federal Status	
<i>Acroloxus coloradensis</i>	Rocky Mountain capshell	Y	G?	S2	FS/BLM		SC
<i>Ferrissia fragilis</i>	fragile ancyloid	Y	G4	SH			
<i>Ferrissia walkeri</i>	cloche ancyloid	Y	G?	S3			
<i>Lymnaea stagnalis</i>	swampy lymnaea	Y	G5	S2			
<i>Physa cupreonitens</i>	hot springs physa	Y	G?	S2			
<i>Physa skinneri</i>	glass physa	Y	G?	S2			
<i>Physa utahensis</i>	banded physa	Y	G1	S1			
<i>Promenetus exacuouus</i>	sharp sprite	Y	G?	S2			
<i>Promenetus umbilicatellus</i>	umbilicate sprite	Y	G?	S3			

Order MESOGASTROPODA

Scientific Name	Common Name	CNHP Status and Ranking			Regulatory Status		State Status
		Tracking Status	Global Rank	State Rank	Agency Sensitive	Federal Status	
<i>Valvata sincera</i>	mossy valvata	Y	G?	S3			

Order UNIONOIDA

Scientific Name	Common Name	CNHP Status and Ranking			Regulatory Status		State Status
		Tracking Status	Global Rank	State Rank	Agency Sensitive	Federal Status	
<i>Anodonta grandis</i>	giant floater	Y	G5	S1			
<i>Anodontoides ferussacianus</i>	cylindrical papershell	Y	G5	S2			

Neither the Global Rank nor State Rank in isolation determine tracking status. Please refer to text preceeding these tables for explanation.

Uniomerus tetralasmus

pondhorn

Y

G4

S1

Order VENEROIDA

CNHP Status and Ranking

Regulatory Status

Scientific Name

Common Name

Tracking Status

Global Rank

State Rank

Agency Sensitive

Federal Status

State Status

Pisidium sanguinichristi

Sangre de Christo
peaclam

Y

G1Q

S?

Neither the Global Rank nor State Rank in isolation determine tracking status. Please refer to text preceding these tables for explanation.

Reptiles

Order SQUAMATA	Scientific Name	Common Name	CNHP Status and Ranking			Regulatory Status		State Status
			Tracking Status	Global Rank	State Rank	Agency Sensitive	Federal Status	
	<i>Cnemidophorus neotesselatus</i>	triploid Colorado checkered whiptail	Y	G2Q	S2			
	<i>Cnemidophorus velox</i>	plateau striped whiptail	Y	G5	S4			
	<i>Coluber constrictor mormon</i>	western yellowbelly racer	Y	G5T5	S3			
	<i>Crotalus viridis concolor</i>	midget faded rattlesnake	Y	G5T4	S3?	BLM		SC
	<i>Elaphe guttata</i>	corn snake	Y	G5	S3			
	<i>Eumeces multivirgatus gageae</i>	variable skink	Y	G5T5	S3			
	<i>Gambelia wislizenii</i>	longnose leopard lizard	Y	G5	S1	BLM		SC
	<i>Lampropeltis getula</i>	common kingsnake	Y	G5	S1	BLM		SC
	<i>Leptotyphlops dulcis</i>	Texas blind snake	Y	G5	S1	FS		SC
	<i>Liochlorophis vernalis</i>	smooth green snake	P	G5	S4			
	<i>Phrynosoma cornutum</i>	Texas horned lizard	Y	G4G5	S3	FS/BLM		SC
	<i>Rhinocheilus lecontei</i>	longnose snake	W	G5	S1?			
	<i>Sceloporus magister</i>	desert spiny lizard	Y	G5	S2	BLM		SC
	<i>Sistrurus catenatus</i>	massasauga	Y	G3G4	S2	BLM		SC
	<i>Sonora semiannulata</i>	ground snake	W	G5	S3			

Neither the Global Rank nor State Rank in isolation determine tracking status. Please refer to text preceeding these tables for explanation.

<i>Tantilla hobartsmithi</i>	southwestern blackhead snake	Y	G5	S2?	
<i>Thamnophis cyrtopsis</i>	blackneck garter snake	W	G5	S2?	
<i>Thamnophis proximus</i>	western ribbon snake	W	G5	SH	
<i>Tropidoclonion lineatum</i>	lined snake	Y	G5	S3	FS
<i>Urosaurus ornatus</i>	tree lizard	Y	G5	S4	

Order TESTUDINES

Scientific Name	Common Name	CNHP Status and Ranking			Regulatory Status		
		Tracking Status	Global Rank	State Rank	Agency Sensitive	Federal Status	State Status
<i>Chrysemys picta</i>	painted turtle	P	G5	S5			
<i>Kinosternon flavescens</i>	yellow mud turtle	Y	G5	S1	FS		SC

Neither the Global Rank nor State Rank in isolation determine tracking status. Please refer to text preceding these tables for explanation.

CHAPTER 3: BOTANY



Parachute penstemon (*Penstemon debilis*)

Introduction

The botany team is currently reviewing the entire Colorado flora to determine a more complete list of the state's rare and imperiled species. This is an ongoing process as information is acquired and the species status change. The current list includes 493 species. The botany team uses two forms

of tracking status Y (yes) and W (watchlist). A species marked with a Y indicates a full tracking status and all data are entered into the Biological Conservation Datasystem. For watchlist (W) species, all data are acquired and kept in manual files but are not entered into the Biological Conservation Datasystem. These watchlist species (10) are noteworthy because they are uncommon, but are less of a conservation priority by CNHP standards. If more data are accrued and the threats to these species do not increase they may be taken off the list altogether. In contrast, if the threats to these species increase we will be in a good position to add them to the Y category.

List Content and Nomenclature

Nomenclature follows Weber and Wittmann (1992) and Kartesz (1994). Where the nomenclature of these references differ, both of the names appear in alphabetical order in the list, and their synonyms are provided.

Plant Species

Scientific Name	Synonym	Common Name	CNHP Status and Ranking			Regulatory Status		
			Tracking Status	Global Rank	State Rank	Agency Sensitive	Federal Status	State Status
<i>Abronia carletonii</i>		Carlton's Sand Verbena	Y	G4	S1			
<i>Abronia nana</i>		Dwarf Sand Verbena	Y	G4	S1			
<i>Abutilon incanum</i>		Hoary Mallow	Y	G5	S1			
<i>Acer grandidentatum</i>		Bigtooth Maple	Y	G4	S1			
<i>Acorus calamus</i>		Sweet Flag	Y	G?	SH			
<i>Adiantum aleuticum</i>		Aleutian Maidenhair Fern	Y	G5?	S1			
<i>Adiantum capillus-veneris</i>		Southern Maiden-Hair	Y	G5	S2	FS		
<i>Agastache foeniculum</i>		Lavender Hyssop	Y	G4G5	S1			
<i>Aletes anisatus</i>		Rocky Mountain Aletes	W	G3G4	S3S4			
<i>Aletes humilis</i>		Larimer Aletes	Y	G2G3	S2S3	FS		
<i>Aletes latilobus</i>	<i>Lomatium latilobum</i>	Canyonlands Lomatium	Y	G1	S1	BLM		
<i>Aletes lithophilus</i>	<i>Neoparrya lithophila</i>	Rock-Loving Neoparrya	Y	G2	S2	FS/BLM		
<i>Aletes macdougalii ssp breviradiatus</i>		Mesa Verde Aletes	Y	G3G4T3?Q	S1			
<i>Aletes nuttallii</i>	<i>Lomatium nuttallii</i>	Dog Parsley	Y	G3G4	S1			
<i>Aletes sessiliflorus</i>		New Mexico False Carrot	Y	G3	S1?			
<i>Aletes tenuifolius</i>	<i>Musineon tenuifolium</i>	Slender Parsley	Y	G4	S3			

Plant Species

Scientific Name	Synonym	Common Name	CNHP Status and Ranking			Regulatory Status		
			Tracking Status	Global Rank	State Rank	Agency Sensitive	Federal Status	State Status
<i>Allium nevadense</i>		Nevada Onion	Y	G4	S2			
<i>Allium schoenoprasum var sibiricum</i>		Wild Chives	Y	G5T5	S1			
<i>Alsianthe stricta</i>	<i>Minuartia stricta</i>	Rock Sandwort	Y	G5	S1			
<i>Ambrosia linearis</i>		Plains Ragweed	Y	G2	S2	FS		
<i>Amorpha nana</i>		Dwarf Wild Indigo	Y	G5	S2S3			
<i>Amsonia jonesii</i>		Jones Blue Star	Y	G4	S1	BLM		
<i>Anagallis minima</i>		Chaffweed	Y	G5	S1			
<i>Anemone riparia</i>	<i>Anemone virginiana var riparia</i>	White-Flowered Anemone	Y	G5T4T5	SH			
<i>Anemone virginiana var riparia</i>	<i>Anemone riparia</i>	White-Flowered Anemone	Y	G5T4T5	SH			
<i>Anticlea vaginatus</i>	<i>Zigadenus vaginatus</i>	Alcove Death Camas	Y	G2	S2			
<i>Apios americana</i>		American Groundnut	Y	G5	S1			
<i>Aquilegia chrysantha var rydbergii</i>		Golden Columbine	Y	G4T1Q	S1	BLM		
<i>Aquilegia micrantha var mancosana</i>		Mancos Columbine	Y	G5THQ	SH			
<i>Aquilegia saximontana</i>		Rocky Mountain Columbine	Y	G3	S3			
<i>Arabidopsis salsuginea</i>	<i>Thellungiella salsuginea</i>	Salt-Lick Mustard	Y	G4G5	S1			

Plant Species

Scientific Name	Synonym	Common Name	CNHP Status and Ranking			Regulatory Status		
			Tracking Status	Global Rank	State Rank	Agency Sensitive	Federal Status	State Status
<i>Arabis crandallii</i>	<i>Boechea crandallii</i>	Crandall's Rock-Cress	Y	G4	S2	BLM		
<i>Arabis fernaldiana</i> var <i>feraldiana</i>	<i>Boechea fernaldiana</i>	Park Rockcress	Y	G3G4T3T4	S2			
<i>Arabis gunnisoniana</i>	<i>Boechea gunnisoniana</i>	A Rock Cress	Y	G3	S3			
<i>Arabis oxylobula</i>	<i>Boechea oxylobula</i>	A Rock Cress	Y	G3	S3			
<i>Aralia racemosa</i>		American Spikenard	Y	G5	S1			
<i>Argillochloa dasyclada</i>	<i>Festuca dasyclada</i>	Utah Fescue	Y	G3	S3			
<i>Aristida basiramea</i>		Forktip Three-Awn	Y	G5	S1			
<i>Armeria maritima</i> ssp <i>sibirica</i>	<i>Armeria scabra</i> ssp <i>sibirica</i>	Sea Pink	Y	G5T5	S1	FS		
<i>Armeria scabra</i> ssp <i>sibirica</i>	<i>Armeria maritima</i> ssp <i>sibirica</i>	Sea Pink	Y	G5T5	S1	FS		
<i>Arnica alpina</i> var <i>tomentosa</i>	<i>Arnica angustifolia</i> ssp <i>tomentosa</i>	Alpine Arnica	Y	G5T5	S1			
<i>Arnica angustifolia</i> ssp <i>tomentosa</i>	<i>Arnica alpina</i> var <i>tomentosa</i>	Alpine Arnica	Y	G5T5	S1			
<i>Artemisia pattersonii</i>		Patterson's Wormwood	Y	G3	S3			
<i>Artemisia pygmaea</i>	<i>Seriphidium pygmaeum</i>	Pigmy Sagebrush	Y	G4	S1			
<i>Asclepias involucrata</i>		Dwarf Milkweed	Y	G5	S1			
<i>Asclepias macrosperma</i>		Large-Seeded Milkweed	Y	G4	S1			
<i>Asclepias macrotis</i>		Long-Hood Milkweed	Y	G4	S2			

Plant Species

Scientific Name	Synonym	Common Name	CNHP Status and Ranking			Regulatory Status		
			Tracking Status	Global Rank	State Rank	Agency Sensitive	Federal Status	State Status
<i>Asclepias oenotheroides</i>		Zizotes Milkweed	Y	G4G5	S1			
<i>Asclepias stenophylla</i>		Narrow-Leaved Milkweed	Y	G4G5	S2			
<i>Asclepias uncialis</i>		Dwarf Milkweed	Y	G3?	S1S2	FS/BLM		
<i>Askellia nana</i>	<i>Crepis nana</i>	Dwarf Hawksbeard	Y	G5	S2			
<i>Asplenium adiantum-nigrum</i>		Black Spleenwort	Y	G5	S1			
<i>Asplenium platyneuron</i>		Ebony Spleenwort	Y	G5	S1			
<i>Asplenium resiliens</i>		Black-Stemmed Spleenwort	Y	G5	S1			
<i>Asplenium septentrionale</i>		Grass-Fern	W	G4G5	S3S4			
<i>Asplenium trichomanes-ramosum</i>		Green Spleenwort	Y	G4	S1S2			
<i>Aster alpinus var vierhapperi</i>		Alpine Aster	Y	G5TU	S1			
<i>Aster novae-angliae</i>	<i>Virgulus novae-angliae</i>	New England Aster	Y	G5	S1SE?			
<i>Aster perelegans</i>	<i>Eucephaius perelegans</i>	Nuttall Aster	Y	G5	S1			
<i>Astragalus allochrous var playanus</i>	<i>Astragalus wootonii var wootonii</i>	Wooton Milkvetch	Y	G4T3?	S1			
<i>Astragalus anisus</i>		Gunnison Milkvetch	Y	G2	S2	FS/BLM		
<i>Astragalus aretioides</i>	<i>Orophaca aretioides</i>	Cushion Orophaca	Y	G4	S1	BLM		

Plant Species

Scientific Name	Synonym	Common Name	CNHP Status and Ranking			Regulatory Status		
			Tracking Status	Global Rank	State Rank	Agency Sensitive	Federal Status	State Status
<i>Astragalus argophyllus</i> var <i>martinii</i>		Meadow Milkvetch	Y	G5T4	S1			
<i>Astragalus bodinii</i>		Bodin Milkvetch	Y	G4	S2			
<i>Astragalus brandegeei</i>		Brandegee Milkvetch	Y	G3G4	S1S2	BLM		
<i>Astragalus calycosus</i> var <i>scaposus</i>		Torrey's Milkvetch	Y	G5T3?	S2			
<i>Astragalus cerussatus</i>		A Milk-Vetch	Y	G2	S2			
<i>Astragalus chloodes</i>		Grass Milkvetch	Y	G3	S?			
<i>Astragalus cibarius</i>		Browse Milkvetch	Y	G4	S1			
<i>Astragalus coltonii</i> var <i>moabensis</i>		Colton Milkvetch	Y	G4T3?	S2			
<i>Astragalus cronquistii</i>		Cronquist Milkvetch	Y	G2	S2	BLM		
<i>Astragalus debequaeus</i>		Debeque Milkvetch	Y	G2	S2	BLM		
<i>Astragalus deterior</i>		Cliff-Palace Milkvetch	Y	G2	S2			
<i>Astragalus detritalis</i>		Debris Milkvetch	Y	G3	S2	BLM		
<i>Astragalus duchesnensis</i>		Duchesne Milkvetch	Y	G3	S1S2	BLM		
<i>Astragalus gilviflorus</i>	<i>Orophaca triphylla</i>	Plains Milkvetch	Y	G5	S1			
<i>Astragalus hamiltonii</i>	<i>Astragalus lonchocarpus</i> var <i>hamiltonii</i>	Hamilton Milkvetch	Y	G1	S1			

Plant Species

Scientific Name	Synonym	Common Name	CNHP Status and Ranking			Regulatory Status		
			Tracking Status	Global Rank	State Rank	Agency Sensitive	Federal Status	State Status
<i>Astragalus humillimus</i>		Mancos Milkvetch	Y	G1	S1		LE	
<i>Astragalus hyalinus</i>	<i>Orophaca hyalina</i>	Summer Orophaca	Y	G4	S1?			
<i>Astragalus jejunus</i>		Starvling Milkvetch	Y	G3	S1	BLM		
<i>Astragalus lentiginosus var chartaceus</i>		San Pitch Valley Milk-Vetch	Y	G5T3Q	S1			
<i>Astragalus linifolius</i>		Grand Junction Milkvetch	Y	G3Q	S3	BLM		
<i>Astragalus lonchocarpus var hamiltonii</i>	<i>Astragalus hamiltonii</i>	Hamilton Milkvetch	Y	G1	S1			
<i>Astragalus lutosus</i>		Dragon Milkvetch	W	G4	S3S4			
<i>Astragalus microcymbus</i>		Skiff Milkvetch	Y	G1	S1	BLM		
<i>Astragalus missouriensis var humistratus</i>		Missouri Milk-Vetch	Y	G5T2	S1?			
<i>Astragalus molybdenus</i>		Leadville Milkvetch	Y	G3	S2	FS		
<i>Astragalus musiniensis</i>		Ferron Milkvetch	Y	G3?	S1	BLM		
<i>Astragalus naturitensis</i>		Naturita Milkvetch	Y	G2G3	S2S3	BLM		
<i>Astragalus nelsonianus</i>		Nelson Milkvetch	Y	G2	S1	BLM		
<i>Astragalus newberryi</i>		Newberry's Milk-Vetch	Y	G5	S1			
<i>Astragalus oocalycis</i>		Arboles Milkvetch	Y	G4	S2S3			

Plant Species

Scientific Name	Synonym	Common Name	CNHP Status and Ranking			Regulatory Status		
			Tracking Status	Global Rank	State Rank	Agency Sensitive	Federal Status	State Status
<i>Astragalus osterhoutii</i>		Osterhout Milkvetch	Y	G1	S1		LE	
<i>Astragalus piscator</i>		Fisher Towers Milkvetch	Y	G1?	S1	BLM		
<i>Astragalus plattensis</i>		Platte River Milkvetch	Y	G5	S1			
<i>Astragalus proximus</i>		Aztec Milkvetch	Y	G4	S2	FS		
<i>Astragalus rafaensis</i>		San Rafael Milkvetch	Y	G3	S1	BLM		
<i>Astragalus ripleyi</i>		Ripley Milkvetch	Y	G3	S2	FS/BLM		
<i>Astragalus saurinus</i>		Dinosaur Milkvetch	Y	G3	S?			
<i>Astragalus schmolliae</i>		Schmoll Milkvetch	Y	G1	S1			
<i>Astragalus sesquiflorus</i>		Sandstone Milkvetch	Y	G3?	S1	BLM		
<i>Astragalus sparsiflorus</i>		Front Range Milkvetch	Y	G3?	S3?			
<i>Astragalus tortipes</i>		Sleeping Ute Milkvetch	Y	G1	S1		C	
<i>Astragalus wetherillii</i>		Wetherill Milkvetch	Y	G3	S3			
<i>Astragalus wootonii var wootonii</i>	<i>Astragalus allochrous var playanus</i>	Wooton Milkvetch	Y	G4T3?	S1			
<i>Astrolepis cochisensis</i>		Scaly Cloak Fern	Y	G5?	S1			
<i>Azaleastrum albiflorum</i>	<i>Rhododendron albiflorum</i>	White-Flowered Azalea	Y	G4	S2			
<i>Besseyia ritteriana</i>		Ritter's Coral-Drops	Y	G3?	S3?			

Plant Species

Scientific Name	Synonym	Common Name	CNHP Status and Ranking			Regulatory Status		
			Tracking Status	Global Rank	State Rank	Agency Sensitive	Federal Status	State Status
<i>Besseyia wyomingensis</i>		Kittentail	Y	G5	S1			
<i>Betula papyrifera</i>		Paper Birch	Y	G5	S1			
<i>Boechea crandallii</i>	<i>Arabis crandallii</i>	Crandall's Rock-Cress	Y	G4	S2	BLM		
<i>Boechea fernaldiana</i>	<i>Arabis fernaldiana var fernaldiana</i>	Park Rockcress	Y	G3G4T3T4	S2			
<i>Boechea gunnisoniana</i>	<i>Arabis gunnisoniana</i>	A Rock Cress	Y	G3	S3			
<i>Boechea oxylobula</i>	<i>Arabis oxylobula</i>	A Rock Cress	Y	G3	S3			
<i>Bolophyta alpina</i>	<i>Parthenium alpinum</i>	Wyoming Feverfew	Y	G3	S1	FS		
<i>Bolophyta ligulata</i>	<i>Parthenium ligulatum</i>	Ligulate Feverfew	Y	G3	S2	BLM		
<i>Bolophyta tetraneuris</i>	<i>Parthenium tetraneuris</i>	Arkansas River Feverfew	Y	G3	S3			
<i>Bothriochloa springfieldii</i>		Springfield Bluestem	Y	G4?	S1			
<i>Botrychium campestre</i>		Prairie Moonwort	Y	G3	S1	FS		
<i>Botrychium echo</i>		Reflected Moonwort	Y	G2	S2	FS		
<i>Botrychium hesperium</i>		Western Moonwort	Y	G3	S2			
<i>Botrychium lanceolatum</i>	<i>Botrychium lanceolatum var lanceolatum</i>	Lance-Leaved Moonwort	Y	G5T4	S2S3			
<i>Botrychium lanceolatum var lanceolatum</i>	<i>Botrychium lanceolatum</i>	Lance-Leaved Moonwort	Y	G5T4	S2S3			

Plant Species

Scientific Name	Synonym	Common Name	CNHP Status and Ranking			Regulatory Status		
			Tracking Status	Global Rank	State Rank	Agency Sensitive	Federal Status	State Status
<i>Botrychium lineare</i>		Narrowleaf Grapefern	Y	G1	S1		FS	
<i>Botrychium lunaria</i>		Common Moonwort	Y	G5	S2S3			
<i>Botrychium minganense</i>		Mingan Moonwort	Y	G4	S1			
<i>Botrychium multifidum</i>	<i>Botrychium multifidum ssp coulteri</i>	Leathery Grape Fern	Y	G5	S1			
<i>Botrychium multifidum ssp coulteri</i>	<i>Botrychium multifidum</i>	Leathery Grape Fern	Y	G5	S1			
<i>Botrychium pallidum</i>		Pale Moonwort	Y	G2	S2		FS	
<i>Botrychium pinnatum</i>		Northern Moonwort	Y	G4?	S1			
<i>Botrychium simplex</i>		Least Moonwort	Y	G5	S1			
<i>Botrychium virginianum</i>	<i>Botrypus virginianus ssp europaeus</i>	Rattlesnake Fern	Y	G5	S1			
<i>Botrypus virginianus ssp europaeus</i>	<i>Botrychium virginianum</i>	Rattlesnake Fern	Y	G5	S1			
<i>Boykinia jamesii</i>	<i>Telesonix jamesii</i>	James' Telesonix	Y	G4	S2?			
<i>Braya glabella</i>	<i>Braya glabella var glabella</i>	Arctic Braya	Y	G5	S1		FS	
<i>Braya glabella var glabella</i>	<i>Braya glabella</i>	Arctic Braya	Y	G5	S1		FS	
<i>Braya humilis</i>		Alpine Braya	Y	G4	S2			
<i>Bupleurum americanum</i>	<i>Bupleurum triradiatum ssp arcticum</i>	Thoroughwax	Y	G5	S1			

Plant Species

Scientific Name	Synonym	Common Name	CNHP Status and Ranking			Regulatory Status		
			Tracking Status	Global Rank	State Rank	Agency Sensitive	Federal Status	State Status
<i>Bupleurum triradiatum ssp arcticum</i>	<i>Bupleurum americanum</i>	Thoroughwax	Y	G5	S1			
<i>Caesalpinia repens</i>		Creeping Rush-Pea	Y	G2	S1			
<i>Callitriche heterophylla</i>		Large Water-Starwort	Y	G5	S1			
<i>Calochortus flexuosus</i>		Weak-Stemmed Mariposa Lily	Y	G4	S1			
<i>Camissonia andina</i>		Mountain Camissonia	Y	G4	S1			
<i>Camissonia eastwoodiae</i>		Eastwood Evening-Primrose	Y	G3?	S1			
<i>Campanula aparinoides</i>		Marsh Bellflower	Y	G5	SH			
<i>Carex capitata ssp arctogena</i>		Round-Headed Sedge	Y	G5T4?	S1			
<i>Carex concinna</i>		Low Northern Sedge	Y	G4G5	S1	BLM		
<i>Carex crawei</i>		Crawe Sedge	Y	G5	S1			
<i>Carex diandra</i>		Lesser Panicked Sedge	Y	G5	S1			
<i>Carex gravida var lunelliana</i>		Heavy Sedge	Y	G5TU	SU			
<i>Carex lasiocarpa</i>		Slender Sedge	Y	G5	S1			
<i>Carex leptalea</i>		Bristle-Stalk Sedge	Y	G5	S1			
<i>Carex limosa</i>		Mud Sedge	Y	G5	S2			
<i>Carex livida</i>		Livid Sedge	Y	G5	S1	FS		

Plant Species

Scientific Name	Synonym	Common Name	CNHP Status and Ranking			Regulatory Status		
			Tracking Status	Global Rank	State Rank	Agency Sensitive	Federal Status	State Status
<i>Carex molesta</i>		Troublesome Sedge	Y	G4	S1			
<i>Carex oreocharis</i>		A Sedge	Y	G3	S1			
<i>Carex peckii</i>		Peck Sedge	Y	G4G5	SH			
<i>Carex retrorsa</i>		Retorse Sedge	Y	G5	S1			
<i>Carex sartwellii</i>		Sartwell's Sedge	Y	G4	S1			
<i>Carex saximontana</i>		Rocky Mountain Sedge	Y	G5	S1			
<i>Carex scirpoidea</i>		Canadian Single-Spike Sedge	Y	G5	S2			
<i>Carex sprengei</i>		Sprengel's Sedge	Y	G5?	S2S3			
<i>Carex sychnocephala</i>		Many-Headed Sedge	Y	G4	S1			
<i>Carex tenuiflora</i>		Slender-Flower Sedge	Y	G5	S1			
<i>Carex torreyi</i>		Torrey Sedge	Y	G4	S1			
<i>Carex viridula</i>		Green Sedge	Y	G5?	S1			
<i>Castilleja lineata</i>		Marsh-Meadow Indian-Paintbrush	Y	G4?	S1			
<i>Castilleja puberula</i>		Downy Indian-Paintbrush	Y	G2G3	S?			
<i>Ceanothus martinii</i>		Utah Mountain Lilac	Y	G4	S1			
<i>Centaureum arizonicum</i>		Arizona Centaury	Y	G5?	S1			

Plant Species

Scientific Name	Synonym	Common Name	CNHP Status and Ranking			Regulatory Status		
			Tracking Status	Global Rank	State Rank	Agency Sensitive	Federal Status	State Status
<i>Centaureum exaltatum</i>		Great Basin Centaury	Y	G5	S1			
<i>Cheilanthes eatonii</i>		Eaton's Lip Fern	Y	G5?	S2			
<i>Cheilanthes standleyi</i>	<i>Notholaena standleyi</i>	Standley's Cloak Fern	Y	G4	S1			
<i>Cheilanthes wootonii</i>		Wooton's Lip Fern	Y	G5	S1			
<i>Chenopodium cycloides</i>		Sandhill Goosefoot	Y	G3G4	S1	FS		
<i>Chionophila jamesii</i>		Rocky Mountain Snowlover	W	G4?	S3S4			
<i>Cirsium barnebyi</i>		Barneby's Thistle	Y	G3	S1			
<i>Cirsium ownbeyi</i>		Ownbey Thistle	Y	G3	S2	BLM		
<i>Cirsium perplexans</i>		Rocky Mountain Thistle	Y	G2	S2	BLM		
<i>Cirsium scapanolepis</i>		Mountain-Slope Thistle	Y	G1	S1			
<i>Cleome multicaulis</i>		Slender Spiderflower	Y	G2G3	S2S3	BLM		
<i>Cleomella angustifolia</i>		Northern Rhombo-Pod	Y	G5	S1			
<i>Cleomella palmerana</i>	<i>Cleomella palmeriana</i>	Rocky Mountain Rhombopod	Y	G3?	S3			
<i>Cleomella palmeriana</i>	<i>Cleomella palmerana</i>	Rocky Mountain Rhombopod	Y	G3?	S3			
<i>Collomia grandiflora</i>		Showy Collomia	Y	G5	S1			
<i>Comarum palustre</i>		Marsh Cinquefoil	Y	G5	S1S2			

Plant Species

Scientific Name	Synonym	Common Name	CNHP Status and Ranking			Regulatory Status		
			Tracking Status	Global Rank	State Rank	Agency Sensitive	Federal Status	State Status
<i>Commelina dianthifolia</i>		Birdbill Day-Flower	Y	G5	S1?			
<i>Conimitella williamsii</i>		Williams Bishop's Cap	Y	G3	SH			
<i>Conopholis alpina var mexicana</i>		Squaw-Root	Y	G5T5	S1			
<i>Corispermum navicula</i>		A Bugseed	Y	G?	S1			
<i>Corydalis caseana ssp brandegeei</i>	<i>Corydalis caseana ssp brandegeei</i>	Sierra Corydalis	W	G5T3T4	S3S4			
<i>Corydalis caseana ssp brandegei</i>	<i>Corydalis caseana ssp brandegeei</i>	Sierra Corydalis	W	G5T3T4	S3S4			
<i>Crataegus chrysocarpa</i>		Yellow Hawthorn	Y	G5	S1			
<i>Crataegus saligna</i>		Willow Hawthorn	Y	G2?	S2?			
<i>Crepis nana</i>	<i>Askellia nana</i>	Dwarf Hawksbeard	Y	G5	S2			
<i>Crocانthemum bicknellii</i>	<i>Helianthemum bicknellii</i>	Frostweed	Y	G5	S2			
<i>Cryptantha aperta</i>	<i>Oreocarya aperta</i>	Grand Junction Cat's-Eye	Y	GH	SH			
<i>Cryptantha brevipflora</i>	<i>Oreocarya brevipflora</i>	Short-Flower Cryptanth	Y	G4	S1			
<i>Cryptantha caespitosa</i>	<i>Oreocarya caespitosa</i>	Tufted Cryptanth	Y	G4	S2	BLM		
<i>Cryptantha cana</i>	<i>Oreocarya cana</i>	Mountain Cat's-Eye	Y	G5	S2			
<i>Cryptantha cinerea var pustulosa</i>		Catseye	Y	G5T?	S1			
<i>Cryptantha elata</i>	<i>Oreocarya elata</i>	Tall Cryptanth	Y	G3	S2			

Plant Species

Scientific Name	Synonym	Common Name	CNHP Status and Ranking			Regulatory Status		
			Tracking Status	Global Rank	State Rank	Agency Sensitive	Federal Status	State Status
<i>Cryptantha longiflora</i>	<i>Oreocarya longiflora</i>	Long-Flower Cat's-Eye	Y	G3	S2			
<i>Cryptantha mensana</i>	<i>Oreocarya mensana</i>	Carbon Cryptanth	Y	G3	S1			
<i>Cryptantha osterhoutii</i>	<i>Oreocarya osterhoutii</i>	Osterhout Cryptanth	Y	G3	S2	BLM		
<i>Cryptantha rollinsii</i>	<i>Oreocarya rollinsii</i>	Rollins Cryptanth	Y	G3	S2	BLM		
<i>Cryptantha stricta</i>	<i>Oreocarya stricta</i>	Erect Cryptanth	Y	G3	S3			
<i>Cryptantha weberi</i>	<i>Oreocarya weberi</i>	Weber's Catseye	Y	G2	S2			
<i>Cryptogramma stelleri</i>		Slender Rock-Brake	Y	G5	S2	BLM		
<i>Cylactis arctica ssp acaulis</i>	<i>Rubus arcticus ssp acaulis</i>	Nagoon Berry	Y	G5T5	S1	FS		
<i>Cymopterus duchesnensis</i>		Uinta Basin Spring-Parsley	Y	G2	S1	BLM		
<i>Cymopterus planosus</i>		Rocky Mountain Wavewing	W	G3G4	S3S4			
<i>Cypripedium calceolus ssp parviflorum</i>	<i>Cypripedium pubescens</i>	Yellow Lady's-Slipper	Y	G5	S2			
<i>Cypripedium fasciculatum</i>		Purple Lady's-Slipper	Y	G4	S3	FS		
<i>Cypripedium pubescens</i>	<i>Cypripedium calceolus ssp parviflorum</i>	Yellow Lady's-Slipper	Y	G5	S2			
<i>Cystopteris montana</i>		Mountain Bladder Fern	Y	G5	S1			
<i>Cystopteris utahensis</i>		Utah Bladderfern	Y	G3?	S1			

Plant Species

Scientific Name	Synonym	Common Name	CNHP Status and Ranking			Regulatory Status		
			Tracking Status	Global Rank	State Rank	Agency Sensitive	Federal Status	State Status
<i>Delphinium alpestre</i>	<i>Delphinium ramosum</i> var. <i>Alpestre</i>	Colorado Larkspur	Y	G3	S2			
<i>Delphinium ramosum</i> var. <i>Alpestre</i>	<i>Delphinium alpestre</i>	Colorado Larkspur	Y	G3	S2			
<i>Descurainia ramosissima</i>		Villa Grove Tansy-Mustard	Y	G3?	S3?			
<i>Desmodium rigidum</i>		Rigid Tick-Trefoil	Y	G?Q	SX			
<i>Dichanthelium acuminatum</i> var. <i>sericeum</i>		A Grass	Y	G5T?	S1			
<i>Dimorphocarpa wislizeni</i>		Spectacle-Pod	Y	G4G5	S1SE?			
<i>Diphasiastrum alpinum</i>	<i>Lycopodium alpinum</i>	Alpine Clubmoss	Y	G5	S1S2			
<i>Draba borealis</i>		Northern Rockcress	Y	G4	S2			
<i>Draba crassa</i>		Thick-Leaf Whitlow-Grass	Y	G3	S3			
<i>Draba exunguiculata</i>		Clawless Draba	Y	G2	S2			
<i>Draba fladnizensis</i>		Arctic Draba	Y	G4	S2S3			
<i>Draba globosa</i>		Rockcress Draba	Y	G3	S1			
<i>Draba graminea</i>		San Juan Whitlow-Grass	Y	G2	S2			
<i>Draba grayana</i>		Gray's Peak Whitlow-Grass	Y	G2	S2			
<i>Draba incerta</i>		Yellowstone Whitlow-Grass	Y	G5	S1			

Plant Species

Scientific Name	Synonym	Common Name	CNHP Status and Ranking			Regulatory Status		
			Tracking Status	Global Rank	State Rank	Agency Sensitive	Federal Status	State Status
<i>Draba lonchocarpa</i>	<i>Draba lonchocarpa var lonchocarpa</i>	Lancepod Whitlowgrass	Y	G4T4	S2			
<i>Draba lonchocarpa var lonchocarpa</i>	<i>Draba lonchocarpa</i>	Lancepod Whitlowgrass	Y	G4T4	S2			
<i>Draba macounii</i>		Macoun Draba	Y	G3G4	SU			
<i>Draba oligosperma</i>		Woods Draba	Y	G5	S2			
<i>Draba porsildii</i>		Porsild Draba	Y	G3G4	S1			
<i>Draba rectificata</i>		Mountain Whitlow-Grass	Y	G3?	S2			
<i>Draba smithii</i>		Smith Whitlow-Grass	Y	G2	S2		FS	
<i>Draba spectabilis</i>	<i>Draba spectabilis var oxyloba</i>	Draba	Y	G3?T3Q	S3			
<i>Draba spectabilis var oxyloba</i>	<i>Draba spectabilis</i>	Draba	Y	G3?T3Q	S3			
<i>Draba streptobrachia</i>		Colorado Divide Whitlow-Grass	Y	G3	S3			
<i>Draba ventosa</i>		Tundra Draba	Y	G3	S1			
<i>Draba weberi</i>		Weber's Draba	Y	G1	S1			
<i>Drosera rotundifolia</i>		Roundleaf Sundew	Y	G5	S2		FS	
<i>Drymaria effusa var depressa</i>		Spreading Drymaria	Y	G4T4	S1SE?			
<i>Dryopteris expansa</i>		Spreading Wood Fern	Y	G5	S1			

Plant Species

Scientific Name	Synonym	Common Name	CNHP Status and Ranking			Regulatory Status		
			Tracking Status	Global Rank	State Rank	Agency Sensitive	Federal Status	State Status
<i>Echinocereus reichenbachii</i> var <i>perbellus</i>		Lace Hedgehog Cactus	Y	G5T?	S1			
<i>Elatine triandra</i>		Longstem Water-Wort	Y	G5	S1			
<i>Enceliopsis nudicaulis</i>		Nakedstem	Y	G5	S1			
<i>Enneapogon desvauxii</i>		Spike Pappusgrass	Y	G5	S1			
<i>Epipactis gigantea</i>		Helleborine	Y	G4	S2	FS		
<i>Equisetum variegatum</i> var <i>variegatum</i>	<i>Hippochaete variegata</i>	Variiegated Scouringrush	Y	G5T?	S1			
<i>Erigeron humilis</i>		Low Fleabane	Y	G4	S1			
<i>Erigeron kachinensis</i>		Kachina Daisy	Y	G2	S1	BLM		
<i>Erigeron lanatus</i>		Woolly Fleabane	Y	G3G4	S1	FS		
<i>Erigeron philadelphicus</i>		Philadelphia Fleabane	Y	G5	S1			
<i>Erigeron wilkenii</i>		Wilken Fleabane	Y	G1	S1			
<i>Eriogonum acaule</i>		Single-Stemmed Wild Buckwheat	Y	G3	S1	BLM		
<i>Eriogonum brandegeei</i>		Brandegee Wild Buckwheat	Y	G1G2	S1S2	FS/BLM		
<i>Eriogonum clavellatum</i>		Comb Wash Buckwheat	Y	G1G2	S1	BLM		
<i>Eriogonum coloradense</i>		Colorado Wild Buckwheat	Y	G2	S2	BLM		

Plant Species

Scientific Name	Synonym	Common Name	CNHP Status and Ranking			Regulatory Status		
			Tracking Status	Global Rank	State Rank	Agency Sensitive	Federal Status	State Status
<i>Eriogonum contortum</i>		Grand Buckwheat	Y	G3	S2	BLM		
<i>Eriogonum ephedroides</i>		Ephedra Buckwheat	Y	G3	S1	BLM		
<i>Eriogonum exilifolium</i>		Dropleaf Buckwheat	Y	G3	S2			
<i>Eriogonum leptocladon var leptocladon</i>		Sand Buckwheat	Y	G5T?	S1			
<i>Eriogonum leptocladon var ramosissimum</i>		Eastwood Sand Buckwheat	Y	G5T5	S1			
<i>Eriogonum lonchophyllum var saurinum</i>	<i>Eriogonum saurinum</i>	Dinosaur Buckwheat	Y	G4T3	S1			
<i>Eriogonum palmerianum</i>		Palmer Buckwheat	Y	G4	S1			
<i>Eriogonum pauciflorum var pauciflorum</i>		Few-Flowered Wild Buckwheat	Y	G5T4	S1			
<i>Eriogonum pelinophilum</i>		Clay-Loving Wild Buckwheat	Y	G2Q	S2			LE
<i>Eriogonum saurinum</i>	<i>Eriogonum lonchophyllum var saurinum</i>	Dinosaur Buckwheat	Y	G4T3	S1			
<i>Eriogonum scabrellum</i>		Westwater Buckwheat	Y	G3	S1			
<i>Eriogonum tumulosum</i>		Woodside Buckwheat	Y	G3	S2	BLM		
<i>Eriogonum viridulum</i>		Duchesne Buckwheat	Y	G4Q	S1	BLM		
<i>Eriophorum altaicum var neogaeum</i>		Altai Cottongrass	Y	G4T?	S3	FS		

Plant Species

Scientific Name	Synonym	Common Name	CNHP Status and Ranking			Regulatory Status		
			Tracking Status	Global Rank	State Rank	Agency Sensitive	Federal Status	State Status
<i>Eriophorum gracile</i>		Slender Cottongrass	Y	G5	S2			
<i>Erocallis triphylla</i>	<i>Lewisia triphylla</i>	Dwarf Spring Beauty	Y	G4?	S2			
<i>Eucephaius perelegans</i>	<i>Aster perelegans</i>	Nuttall Aster	Y	G5	S1			
<i>Eustoma grandiflorum</i>	<i>Eustoma russellianum</i>	Showy Prairie Gentian	W	G5	S3			
<i>Eustoma russellianum</i>	<i>Eustoma grandiflorum</i>	Showy Prairie Gentian	W	G5	S3			
<i>Eutrema edwardsii ssp penlandii</i>	<i>Eutrema penlandii</i>	Penland Alpine Fen Mustard	Y	G1G2	S1S2			LT
<i>Eutrema penlandii</i>	<i>Eutrema edwardsii ssp penlandii</i>	Penland Alpine Fen Mustard	Y	G1G2	S1S2			LT
<i>Festuca campestris</i>		Big Rough Fescue	Y	G4?	SH			
<i>Festuca dasyclada</i>	<i>Argillochloa dasyclada</i>	Utah Fescue	Y	G3	S3			
<i>Festuca hallii</i>		Hall Fescue	Y	G3G4	SH		FS	
<i>Forsellesia meionandra</i>	<i>Glossopetalon spinescens var meionandrum</i>	Utah Greesebush	Y	G5T3	S3			
<i>Forsellesia planitierum</i>	<i>Glossopetalon planitierum</i>	Texas Greesebush	Y	G4	S1			
<i>Frasera coloradensis</i>		Colorado Green Gentian	Y	G3	S3		FS	
<i>Frasera paniculata</i>		Tufted Green Gentian	Y	G4	S1		BLM	
<i>Fritillaria pudica</i>		Yellow Bell	Y	G5	S1			
<i>Gastrolychnis kingii</i>	<i>Silene kingii</i>	King's Champion	Y	G2G4Q	S1			

Plant Species

Scientific Name	Synonym	Common Name	CNHP Status and Ranking			Regulatory Status		
			Tracking Status	Global Rank	State Rank	Agency Sensitive	Federal Status	State Status
<i>Gaura neomexicana</i> ssp <i>coloradensis</i>		Colorado Butterfly Weed	Y	G3T2	S1	FS	PT	
<i>Gaura neomexicana</i> ssp <i>neomexicana</i>		New Mexico Butterfly Weed	Y	G3T3	S1			
<i>Gentianella tortuosa</i>		Utah Gentian	Y	G3	S1	BLM		
<i>Gilia capillaris</i>	<i>Gilia sinistra</i>	Left-Hand Gilia	Y	G4	S1			
<i>Gilia haydenii</i>		San Juan Gilia	Y	G3	S2			
<i>Gilia penstemonoides</i>		Black Canyon Gilia	Y	G3	S3	FS		
<i>Gilia sedifolia</i>		Stonecrop Gilia	Y	G1	S1			
<i>Gilia sinistra</i>	<i>Gilia capillaris</i>	Left-Hand Gilia	Y	G4	S1			
<i>Gilia stenothyrsa</i>		Narrow-Stem Gilia	Y	G2	S1	BLM		
<i>Glossopetalon planitierum</i>	<i>Forsellesia planitierum</i>	Texas Greesebush	Y	G4	S1			
<i>Glossopetalon spinescens</i> var <i>meionandrum</i>	<i>Forsellesia meionandra</i>	Utah Greesebush	Y	G5T3	S3			
<i>Goodyera repens</i>		Dwarf Rattlesnake-Plantain	W	G5	S3			
<i>Grindelia arizonica</i>		Arizona Gumweed	Y	G3?	S2			
<i>Grindelia fastigiata</i>		Pointed Gumwed	Y	G3	S3?			
<i>Grindelia inornata</i>		Colorado Gumweed	Y	G2?	S2?			

Plant Species

Scientific Name	Synonym	Common Name	CNHP Status and Ranking			Regulatory Status		
			Tracking Status	Global Rank	State Rank	Agency Sensitive	Federal Status	State Status
<i>Gutierrezia pomariensis</i>		Orchard Snakeweed	Y	G2	S2			
<i>Gymnocarpium dryopteris</i>		Oak Fern	Y	G5	S2S3			
<i>Hackelia gracilentia</i>		Mesa Verde Stickseed	Y	G2	S2			
<i>Halimolobos virgata</i>		Virgate Halimolobos	Y	G4	S1?			
<i>Hedyotis nigricans</i>		Narrowleaf Bluet	Y	G5	S1			
<i>Helenium microcephalum</i>		Small-Head Sneezeweed	Y	G5?	S1			
<i>Helianthemum bicknellii</i>	<i>Crocianthemum bicknellii</i>	Frostweed	Y	G5	S2			
<i>Herrickia horrida</i>		Canadian River Spiny Aster	Y	G2?	S1			
<i>Hesperochiron pumilus</i>		Dwarf Hesperochiron	Y	G4	SH			
<i>Heterocodon rariflorum</i>		Western Pearl-Flower	Y	G5	SH			
<i>Heuchera hallii</i>		Front Range Alum-Root	Y	G3	S3			
<i>Heuchera richardsonii</i>		Richardson Alum-Root	Y	G5	S1			
<i>Heuchera rubescens</i>		Red Alum-Root	Y	G5	S1			
<i>Hippochaete variegata</i>	<i>Equisetum variegatum var variegatum</i>	Variiegated Scouringrush	Y	G5T?	S1			
<i>Hymenoxys helenioides</i>	<i>Picardenia helenioides</i>	Intermountain Bitterweed	Y	G3?Q	S1			
<i>Hypoxis hirsuta</i>		Yellow Stargrass	Y	G5	SH			

Plant Species

Scientific Name	Synonym	Common Name	CNHP Status and Ranking			Regulatory Status		
			Tracking Status	Global Rank	State Rank	Agency Sensitive	Federal Status	State Status
<i>Iliamna crandallii</i>		Crandall's Wild-Hollyhock	Y	GHQ	SH			
<i>Iliamna grandiflora</i>		Large-Flower Globe-Mallow	Y	G3?Q	S1			
<i>Ipomopsis aggregata ssp weberi</i>		Rabbit Ears Gilia	Y	G5T2	S2	FS		
<i>Ipomopsis congesta ssp crebrifolia</i>		Compact Gilia	Y	G5T4?	S1			
<i>Ipomopsis globularis</i>		Globe Gilia	Y	G2	S2			
<i>Ipomopsis multiflora</i>		Many-Flowered Gilia	Y	G4?	S1			
<i>Ipomopsis polyantha</i>		Pagosa Gilia	Y	G1	S1	FS/BLM		
<i>Isoetes echinospora</i>	<i>Isoetes setacea ssp muricata</i>	Spiny-Spored Quillwort	Y	G5	S2			
<i>Isoetes echinospora ssp muricata</i>		Spiny-Spored Quillwort	Y	G5T5?	S2			
<i>Isoetes occidentalis</i>		Western Quillwort	Y	G4G5	S1S2			
<i>Isoetes setacea ssp muricata</i>	<i>Isoetes echinospora</i>	Spiny-Spored Quillwort	Y	G5	S2			
<i>Juncus brachycephalus</i>		Small-Headed Rush	Y	G5	S1			
<i>Juncus brevicaudatus</i>		Narrow-Panicled Rush	Y	G5	S1			
<i>Juncus bryoides</i>		Minute Rush	Y	G4	S1			
<i>Juncus tweedyi</i>		Tweedy Rush	Y	G3Q	S1			
<i>Juncus vaseyi</i>		Vasey Bulrush	Y	G5?	S1			

Plant Species

Scientific Name	Synonym	Common Name	CNHP Status and Ranking			Regulatory Status		
			Tracking Status	Global Rank	State Rank	Agency Sensitive	Federal Status	State Status
<i>Krigia biflora</i>		Two-Flowered Dwarf Dandelion	Y	G5	S1			
<i>Leptodactylon watsonii</i>		Watson's Prickly-Phlox	Y	G3?	S2			
<i>Leptodon smithii</i>		A Moss	Y	G?	S1			
<i>Lesquerella arenosa var argillosa</i>		Secund Bladderpod	Y	G5T2	S1			
<i>Lesquerella calcicola</i>		Rocky Mountain Bladderpod	Y	G2	S2			
<i>Lesquerella congesta</i>		Dudley Bluffs Bladderpod	Y	G1	S1			LT
<i>Lesquerella parviflora</i>		Piceance Bladderpod	Y	G2G3	S2S3	BLM		
<i>Lesquerella pruinosa</i>		Pagosa Bladderpod	Y	G2	S2	FS/BLM		
<i>Lesquerella vicina</i>		Good-Neighbor Bladderpod	Y	G2	S2	BLM		
<i>Lewisia rediviva</i>		Bitterroot	Y	G5	S2			
<i>Lewisia triphylla</i>	<i>Erocallis triphylla</i>	Dwarf Spring Beauty	Y	G4?	S2			
<i>Liatris lancifolia</i>		Gay-Feather	Y	G4	S1			
<i>Liatris ligulistylis</i>		Gay-Feather	Y	G5?	S1S2			
<i>Lilium philadelphicum</i>		Wood Lily	W	G5	S3			
<i>Limnorchis ensifolia</i>	<i>Platanthera sparsiflora var ensifolia</i>	Canyon Bog-Orchid	Y	G4G5T3?	S3			
<i>Limnorchis zothecina</i>	<i>Platanthera zothecina</i>	Alcove Bog Orchid	Y	G2	S1			

Plant Species

Scientific Name	Synonym	Common Name	CNHP Status and Ranking			Regulatory Status		
			Tracking Status	Global Rank	State Rank	Agency Sensitive	Federal Status	State Status
<i>Linum aristatum</i>	<i>Mesynium aristatum</i>	Bristle Flax	Y	G5	SH			
<i>Linum kingii</i>	<i>Mesyniopsis kingii</i>	Yellow Flax	Y	G5	SU			
<i>Listera borealis</i>		Northern Twayblade	Y	G4	S2	BLM		
<i>Listera convallarioides</i>		Broad-Leaved Twayblade	Y	G5	S2			
<i>Lomatium bicolor</i> var <i>bicolor</i>		Wasatch Biscuitroot	Y	G4T3T4	S1			
<i>Lomatium bicolor</i> var <i>leptocarpum</i>		Oregon Biscuitroot	Y	G4T?	S2			
<i>Lomatium concinnum</i>		Colorado Desert-Parsley	Y	G2	S2	BLM		
<i>Lomatium eastwoodiae</i>		Eastwood Desert-Parsley	W	G3G4	S3S4			
<i>Lomatium foeniculaceum</i> ssp <i>macdougalii</i>		Desert-Parsley	Y	G5T4T5	S1			
<i>Lomatium latilobum</i>	<i>Aletes latilobus</i>	Canyonlands Lomatium	Y	G1	S1	BLM		
<i>Lomatium nuttallii</i>	<i>Aletes nuttallii</i>	Dog Parsley	Y	G3G4	S1			
<i>Lupinus crassus</i>		Payson Lupine	Y	G2	S2	BLM		
<i>Lycopodium alpinum</i>	<i>Diphasiastrum alpinum</i>	Alpine Clubmoss	Y	G5	S1S2			
<i>Lycopodium annotinum</i> var <i>pungens</i>	<i>Lycopodium dubium</i>	Stiff Clubmoss	Y	G5TU	SU			
<i>Lycopodium dubium</i>	<i>Lycopodium annotinum</i> var <i>pungens</i>	Stiff Clubmoss	Y	G5TU	SU			

Plant Species

Scientific Name	Synonym	Common Name	CNHP Status and Ranking			Regulatory Status		
			Tracking Status	Global Rank	State Rank	Agency Sensitive	Federal Status	State Status
<i>Lygodesmia doloresensis</i>		Dolores Skeletonplant	Y	G1Q	S1	BLM		
<i>Lysimachia thyrsoiflora</i>	<i>Naumburgia thyrsoiflora</i>	Tufted Loosestrife	Y	G5	SH			
<i>Machaeranthera coloradoensis</i>		Colorado Tansy-Aster	Y	G2?	S2	FS		
<i>Mahonia haematocarpa</i>		Colorado Mahonia	Y	G5	SH			
<i>Malaxis brachypoda</i>	<i>Malaxis monophyllos ssp brachypoda</i>	White Adder's-Mouth	Y	G4Q	S1	FS		
<i>Malaxis monophyllos ssp brachypoda</i>	<i>Malaxis brachypoda</i>	White Adder's-Mouth	Y	G4Q	S1	FS		
<i>Mentzelia argillosa</i>	<i>Nuttallia argillosa</i>	Arapien Stickleaf	Y	G3	S2	BLM		
<i>Mentzelia chrysantha</i>	<i>Nuttallia chrysantha</i>	Golden Blazing Star	Y	G1G2	S1S2	BLM		
<i>Mentzelia cronquistii</i>	<i>Nuttallia cronquistii</i>	Cronquist's Stickleaf	Y	G3?Q	S2S3			
<i>Mentzelia densa</i>	<i>Nuttallia densa</i>	Arkansas Canyon Stickleaf	Y	G2	S2	BLM		
<i>Mentzelia multicaulis</i>	<i>Nuttallia multicaulis</i>	Many-Stem Stickleaf	Y	G2G3	S2			
<i>Mentzelia pterosperma</i>	<i>Nuttallia pterosperma</i>		Y	G3?	S3?			
<i>Mentzelia sinuata</i>	<i>Nuttallia sinuata</i>	Wavy-Leaf Stickleaf	Y	G3?	S2			
<i>Mentzelia speciosa</i>	<i>Nuttallia speciosa</i>	Jeweled Blazingstar	Y	G3?	S3?			
<i>Mertensia alpina</i>		Alpine Bluebells	Y	G4?	S1			

Plant Species

Scientific Name	Synonym	Common Name	CNHP Status and Ranking			Regulatory Status		
			Tracking Status	Global Rank	State Rank	Agency Sensitive	Federal Status	State Status
<i>Mesnyiopsis kingii</i>	<i>Linum kingii</i>	Yellow Flax	Y	G5	SU			
<i>Mesynium aristatum</i>	<i>Linum aristatum</i>	Bristle Flax	Y	G5	SH			
<i>Mimulus eastwoodiae</i>		Eastwood Monkey-Flower	Y	G3?	S1	BLM		
<i>Mimulus gemmiparus</i>		Weber Monkey-Flower	Y	G2	S2	FS		
<i>Mimulus ringens</i>		Square-Stem Monkeyflower	Y	G5	SH			
<i>Minuartia nuttallii</i>	<i>Minuopsis nuttallii</i>	Nuttall Sandwort	Y	G5	S1	BLM		
<i>Minuartia stricta</i>	<i>Alsinanthe stricta</i>	Rock Sandwort	Y	G5	S1			
<i>Minuopsis nuttallii</i>	<i>Minuartia nuttallii</i>	Nuttall Sandwort	Y	G5	S1	BLM		
<i>Mirabilis decumbens</i>	<i>Oxybaphus decumbens</i>	Great Plains Four-O'clock	Y	G5	S1			
<i>Mirabilis rotundifolia</i>	<i>Oxybaphus rotundifolia</i>	Round-Leaf Four-O'clock	Y	G2	S2			
<i>Monardella odoratissima</i>		Mountain Wild Mint	Y	G4G5	S2			
<i>Monolepis pusilla</i>		Red Poverty-Weed	Y	G5	SH			
<i>Muhlenbergia depauperata</i>		Sixweeks Muhly	Y	G5	S1			
<i>Muscaria monticola</i>	<i>Saxifraga cespitosa ssp monticola</i>	Tundra Saxifrage	Y	G5T5	S1			
<i>Musineon tenuifolium</i>	<i>Aletes tenuifolius</i>	Slender Parsley	Y	G4	S3			
<i>Myosurus cupulatus</i>		Horseshoe Mousetail	Y	G4	S1?			

Plant Species

Scientific Name	Synonym	Common Name	CNHP Status and Ranking			Regulatory Status		
			Tracking Status	Global Rank	State Rank	Agency Sensitive	Federal Status	State Status
<i>Myosurus cupulatus</i>	<i>Myosurus nitidus</i>	Western Mouse-Tail	Y	G2G4	S1?			
<i>Myosurus nitidus</i>	<i>Myosurus cupulatus</i>	Western Mouse-Tail	Y	G2G4	S1?			
<i>Myriophyllum verticillatum</i>		Whorled Water-Milfoil	Y	G5	S1			
<i>Nama densum</i>		Matted Fiddleleaf	Y	G5	S1			
<i>Nama dichotomum</i>		Livemore Fiddleleaf	Y	G4	S1			
<i>Nama hispidum</i>		Rough Fiddleleaf	Y	G4	S1			
<i>Naumburgia thyrsoflora</i>	<i>Lysimachia thyrsoflora</i>	Tufted Loosestrife	Y	G5	SH			
<i>Neoparrya lithophila</i>	<i>Aletes lithophilus</i>	Rock-Loving Neoparrya	Y	G2	S2	FS/BLM		
<i>Nolina texana</i>		Texas Beargrass	Y	G5	S1			
<i>Notholaena standleyi</i>	<i>Cheilanthes standleyi</i>	Standley's Cloak Fern	Y	G4	S1			
<i>Nuttallia argillosa</i>	<i>Mentzelia argillosa</i>	Arapien Stickleaf	Y	G3	S2	BLM		
<i>Nuttallia chrysantha</i>	<i>Mentzelia chrysantha</i>	Golden Blazing Star	Y	G1G2	S1S2	BLM		
<i>Nuttallia cronquistii</i>	<i>Mentzelia cronquistii</i>	Cronquist's Stickleaf	Y	G3?Q	S2S3			
<i>Nuttallia densa</i>	<i>Mentzelia densa</i>	Arkansas Canyon Stickleaf	Y	G2	S2	BLM		
<i>Nuttallia multicaulis</i>	<i>Mentzelia multicaulis</i>	Many-Stem Stickleaf	Y	G2G3	S2			
<i>Nuttallia pterosperma</i>	<i>Mentzelia pterosperma</i>		Y	G3?	S3?			

Plant Species

Scientific Name	Synonym	Common Name	CNHP Status and Ranking			Regulatory Status		
			Tracking Status	Global Rank	State Rank	Agency Sensitive	Federal Status	State Status
<i>Nuttallia sinuata</i>	<i>Mentzelia sinuata</i>	Wavy-Leaf Stickleaf	Y	G3?	S2			
<i>Nuttallia speciosa</i>	<i>Mentzelia speciosa</i>	Jeweled Blazingstar	Y	G3?	S3?			
<i>Oenothera acutissima</i>		Narrow-Leaf Evening Primrose	Y	G2	S2	BLM		
<i>Oenothera harringtonii</i>		Arkansas Valley Evening Primrose	Y	G2	S2			
<i>Oenothera kleinii</i>		Wolf Creek Evening Primrose	Y	GHQ	SX			
<i>Oenothera longissima</i>		Long-Stem Evening-Primrose	Y	G4	S1			
<i>Onoclea sensibilis</i>		Sensitive Fern	Y	G5	SH			
<i>Oonopsis engelmannii</i>		Engelmann Goldenweed	Y	G2G3	S2?			
<i>Oonopsis foliosa</i>	<i>Oonopsis foliosa</i> var <i>monocephala</i>	Single-Head Goldenweed	Y	G3G4T2	S2			
<i>Oonopsis foliosa</i> var <i>monocephala</i>	<i>Oonopsis foliosa</i>	Single-Head Goldenweed	Y	G3G4T2	S2			
<i>Oonopsis</i> sp 1		Pueblo Goldenweed	Y	G1G2	S1S2			
<i>Oreocarya aperta</i>	<i>Cryptantha aperta</i>	Grand Junction Cat's-Eye	Y	GH	SH			
<i>Oreocarya breviflora</i>	<i>Cryptantha breviflora</i>	Short-Flower Cryptanth	Y	G4	S1			
<i>Oreocarya caespitosa</i>	<i>Cryptantha caespitosa</i>	Tufted Cryptanth	Y	G4	S2	BLM		
<i>Oreocarya cana</i>	<i>Cryptantha cana</i>	Mountain Cat's-Eye	Y	G5	S2			
<i>Oreocarya elata</i>	<i>Cryptantha elata</i>	Tall Cryptanth	Y	G3	S2			

Plant Species

Scientific Name	Synonym	Common Name	CNHP Status and Ranking			Regulatory Status		
			Tracking Status	Global Rank	State Rank	Agency Sensitive	Federal Status	State Status
<i>Oreocarya longiflora</i>	<i>Cryptantha longiflora</i>	Long-Flower Cat's-Eye	Y	G3	S2			
<i>Oreocarya mensana</i>	<i>Cryptantha mensana</i>	Carbon Cryptanth	Y	G3	S1			
<i>Oreocarya osterhoutii</i>	<i>Cryptantha osterhoutii</i>	Osterhout Cryptanth	Y	G3	S2	BLM		
<i>Oreocarya rollinsii</i>	<i>Cryptantha rollinsii</i>	Rollins Cryptanth	Y	G3	S2	BLM		
<i>Oreocarya stricta</i>	<i>Cryptantha stricta</i>	Erect Cryptanth	Y	G3	S3			
<i>Oreocarya weberi</i>	<i>Cryptantha weberi</i>	Weber's Catseye	Y	G2	S2			
<i>Oreoxis humilis</i>		Pikes Peak Spring Parsley	Y	G1	S1			
<i>Orophaca aretioides</i>	<i>Astragalus aretioides</i>	Cushion Orophaca	Y	G4	S1	BLM		
<i>Orophaca hyalina</i>	<i>Astragalus hyalinus</i>	Summer Orophaca	Y	G4	S1?			
<i>Orophaca triphylla</i>	<i>Astragalus gilviflorus</i>	Plains Milkvetch	Y	G5	S1			
<i>Oryzopsis contracta</i>		An Indian Ricegrass	Y	G3G4	SU			
<i>Oxybaphus decumbens</i>	<i>Mirabilis decumbens</i>	Great Plains Four-O'clock	Y	G5	S1			
<i>Oxybaphus rotundifolia</i>	<i>Mirabilis rotundifolia</i>	Round-Leaf Four-O'clock	Y	G2	S2			
<i>Oxytropis besseyi</i> var <i>obnapiformis</i>	<i>Oxytropis nana</i> var <i>obnapiformis</i>	Bessey Locoweed	Y	G5T2	S2			
<i>Oxytropis nana</i> var <i>obnapiformis</i>	<i>Oxytropis besseyi</i> var <i>obnapiformis</i>	Bessey Locoweed	Y	G5T2	S2			
<i>Oxytropis parryi</i>		Parry Oxytrope	Y	G5	S1			

Plant Species

Scientific Name	Synonym	Common Name	CNHP Status and Ranking			Regulatory Status		
			Tracking Status	Global Rank	State Rank	Agency Sensitive	Federal Status	State Status
<i>Packera debilis</i>	<i>Senecio debilis</i>	Rocky Mountain Ragwort	Y	G3G4	S1?			
<i>Packera pauciflora</i>	<i>Senecio pauciflorus</i>	Few-Flowered Ragwort	Y	G4G5	S1S2			
<i>Packera paupercula</i>	<i>Senecio pauperculus</i>	Balsam Ragweed	Y	G5	S1			
<i>Paludella squarrosa</i>		A Moss	Y	G3G5	S1			
<i>Papaver kluanensis</i>	<i>Papaver radicum ssp kluanense</i>	Alpine Poppy	W	G5T3?	S3			
<i>Papaver radicum ssp kluanense</i>	<i>Papaver kluanensis</i>	Alpine Poppy	W	G5T3?	S3			
<i>Parnassia kotzebuei</i>		Kotzebue Grass-Of-Parnassus	Y	G4	S2			
<i>Parthenium alpinum</i>	<i>Bolophyta alpina</i>	Wyoming Feverfew	Y	G3	S1		FS	
<i>Parthenium ligulatum</i>	<i>Bolophyta ligulata</i>	Ligulate Feverfew	Y	G3	S2		BLM	
<i>Parthenium tetraeuris</i>	<i>Bolophyta tetraeuris</i>	Arkansas River Feverfew	Y	G3	S3			
<i>Pediocactus knowltonii</i>		Knowlton Cactus	Y	G1	S1			LE
<i>Pedimelum aromaticum</i>		Paradox Breadroot	Y	G3	S2		BLM	
<i>Pedimelum megalanthum</i>		Large-Flowered Breadroot	W	G4?	S3S4			
<i>Pellaea atropurpurea</i>		Purple Cliff-Brake	Y	G5	S2S3			
<i>Pellaea breweri</i>		Brewer's Cliff-Brake	Y	G5	S2			
<i>Pellaea glabella ssp simplex</i>	<i>Pellaea suksdorfiana</i>	Smooth Cliff-Brake	Y	G5T4?	S2			

Plant Species

Scientific Name	Synonym	Common Name	CNHP Status and Ranking			Regulatory Status		
			Tracking Status	Global Rank	State Rank	Agency Sensitive	Federal Status	State Status
<i>Pellaea suksdorfiana</i>	<i>Pellaea glabella ssp simplex</i>	Smooth Cliff-Brake	Y	G5T4?	S2			
<i>Pellaea wrightiana</i>		Wright's Cliff-Brake	Y	G5	S2			
<i>Penstemon acaulis var yampaensis</i>	<i>Penstemon yampaensis</i>	Yampa Beardtongue	Y	G3Q	S3			
<i>Penstemon angustifolius var vernalensis</i>		Vernal Narrow-Leaf Penstemon	Y	G5T3	S1			
<i>Penstemon breviculus</i>		Little Penstemon	Y	G3Q	S2			
<i>Penstemon cyathophorus</i>		Middle Park Penstemon	W	G3G4	S3S4			
<i>Penstemon debilis</i>		Parachute Penstemon	Y	G1	S1			C
<i>Penstemon degeneri</i>		Degener Beardtongue	Y	G2	S2	FS/BLM		
<i>Penstemon eriantherus</i>		Crested Beardtongue	Y	G4	SU			
<i>Penstemon fremontii var glabrescens</i>		Fremont's Beardtongue	Y	G3T?	S?			
<i>Penstemon gibbensii</i>		Gibben's Beardtongue	Y	G1	S1	BLM		
<i>Penstemon grahamii</i>		Graham Beardtongue	Y	G2	S2			C
<i>Penstemon harbourii</i>		Harbour Beardtongue	W	G3G4	S3S4			
<i>Penstemon harringtonii</i>		Harrington Beardtongue	Y	G3	S3	FS/BLM		
<i>Penstemon jamesii</i>		James' Beard-Tongue	Y	G4	S1			

Plant Species

Scientific Name	Synonym	Common Name	CNHP Status and Ranking			Regulatory Status		
			Tracking Status	Global Rank	State Rank	Agency Sensitive	Federal Status	State Status
<i>Penstemon laricifolius</i> ssp <i>exilifolius</i>		Larch-Leaf Beardtongue	Y	G4T2	S2			
<i>Penstemon lentus</i>		Abajo Penstemon	Y	G4Q	S2			
<i>Penstemon mensarum</i>		Grand Mesa Penstemon	Y	G3	S3			
<i>Penstemon parviflorus</i>		Small-Flower Beardtongue	Y	GHQ	SX			
<i>Penstemon penlandii</i>		Penland Beardtongue	Y	G1	S1			LE
<i>Penstemon radicosus</i>		Matroot Penstemon	Y	G5	S1			
<i>Penstemon retrorsus</i>		Adobe Beardtongue	Y	G3	S3			
<i>Penstemon scariosus</i> var <i>albifluvis</i>		White River Penstemon	Y	G4T1	S1			C
<i>Penstemon scariosus</i> var <i>cyanomontanus</i>		Plateau Penstemon	Y	G4T?	S2			
<i>Penstemon utahensis</i>		Utah Penstemon	Y	G4	S2			
<i>Penstemon yampaensis</i>	<i>Penstemon acaulis</i> var <i>yampaensis</i>	Yampa Beardtongue	Y	G3Q	S3			
<i>Phacelia constancei</i>		Constance Phacelia	Y	G4	S1			
<i>Phacelia denticulata</i>		Rocky Moutain Phacelia	Y	G3?	S3?			
<i>Phacelia formosula</i>		North Park Phacelia	Y	G1	S1			LE
<i>Phacelia incana</i>		Hoary Phacelia	Y	G3	S1			

Plant Species

Scientific Name	Synonym	Common Name	CNHP Status and Ranking			Regulatory Status		
			Tracking Status	Global Rank	State Rank	Agency Sensitive	Federal Status	State Status
<i>Phacelia integrifolia</i>		Gyp Phacelia	Y	G4	S1			
<i>Phacelia scopulina var submutica</i>	<i>Phacelia submutica</i>	Debeque Phacelia	Y	G4T2	S2	FS	C	
<i>Phacelia submutica</i>	<i>Phacelia scopulina var submutica</i>	Debeque Phacelia	Y	G4T2	S2	FS	C	
<i>Phippsia algida</i>		Snow Grass	Y	G5	S2			
<i>Phlox caryophylla</i>		Pagosa Phlox	Y	G4	S2			
<i>Phlox kelseyi ssp salina</i>		Marsh Phlox	Y	G4T3?	S1			
<i>Physaria alpina</i>		Avery Peak Twinpod	Y	G2?	S2?			
<i>Physaria bellii</i>		Bell's Twinpod	Y	G2	S2			
<i>Physaria obcordata</i>		Piceance Twinpod	Y	G2	S2			LT
<i>Physaria rollinsii</i>		Rollin's Twinpod	Y	G2	S2			
<i>Picardenia helenioides</i>	<i>Hymenoxys helenioides</i>	Intermountain Bitterweed	Y	G3?Q	S1			
<i>Platanthera sparsiflora var ensifolia</i>	<i>Limnorchis ensifolia</i>	Canyon Bog-Orchid	Y	G4G5T3?	S3			
<i>Platanthera zothecina</i>	<i>Limnorchis zothecina</i>	Alcove Bog Orchid	Y	G2	S1			
<i>Poliomintha incana</i>		Purple Sage	Y	G5	S1			
<i>Polygonum sagittatum</i>	<i>Truellum sagittatum</i>	Arrow-Leaved Tearthumb	Y	G5	S1			
<i>Polypodium hesperium</i>		Western Polypody	Y	G5	S1S2			

Plant Species

Scientific Name	Synonym	Common Name	CNHP Status and Ranking			Regulatory Status		
			Tracking Status	Global Rank	State Rank	Agency Sensitive	Federal Status	State Status
<i>Polystichum scopulinum</i>		Crag Holly Fern	Y	G5	S1			
<i>Portulaca halimoides</i>	<i>Portulaca parvula</i>	Dwarf Purslane	Y	G4?	S1			
<i>Portulaca parvula</i>	<i>Portulaca halimoides</i>	Dwarf Purslane	Y	G4?	S1			
<i>Potamogeton diversifolius</i>		Waterthread Pondweed	Y	G5	SU			
<i>Potentilla ambigens</i>		Southern Rocky Mountain Cinquefoil	Y	G3	S1S2			
<i>Potentilla effusa var rupincola</i>	<i>Potentilla rupincola</i>	Rocky Mountain Cinquefoil	Y	G5?T2	S2	FS		
<i>Potentilla rupincola</i>	<i>Potentilla effusa var rupincola</i>	Rocky Mountain Cinquefoil	Y	G5?T2	S2	FS		
<i>Primula egaliksensis</i>		Greenland Primrose	Y	G4	S2	FS		
<i>Proatriplex pleiantha</i>		Mancos Saltbush	Y	G3	S1			
<i>Prosopis glandulosa</i>		Honey Mesquite	Y	G5?	S1			
<i>Ptilagrostis mongholica ssp porteri</i>	<i>Ptilagrostis porteri</i>	Porter Feathergrass	Y	G3G5T2	S2	FS		
<i>Ptilagrostis porteri</i>	<i>Ptilagrostis mongholica ssp porteri</i>	Porter Feathergrass	Y	G3G5T2	S2	FS		
<i>Puccinellia parishii</i>		Parish's Alkali Grass	Y	G2	S1			
<i>Pyrola picta</i>		Pictureleaf Wintergreen	W	G4G5	S3			
<i>Ranunculus gelidus ssp grayi</i>	<i>Ranunculus karelinii</i>	Tundra Buttercup	Y	G4G5	S2			

Plant Species

Scientific Name	Synonym	Common Name	CNHP Status and Ranking			Regulatory Status		
			Tracking Status	Global Rank	State Rank	Agency Sensitive	Federal Status	State Status
<i>Ranunculus karelinii</i>	<i>Ranunculus gelidus ssp grayi</i>	Tundra Buttercup	Y	G4G5	S2			
<i>Reverchonia arenaria</i>		Sand Reverchonia	Y	G4G5	S1			
<i>Rhododendron albiflorum</i>	<i>Azaleastrum albiflorum</i>	White-Flowered Azalea	Y	G4	S2			
<i>Ribes americanum</i>		American Currant	Y	G5	S1			
<i>Ribes niveum</i>		Snow Gooseberry	Y	G3?	S1			
<i>Rorippa coloradensis</i>		Colorado Watercress	Y	GH	SH			
<i>Rotala ramosior</i>		Toothcup	Y	G5	S1			
<i>Rubus arcticus ssp acaulis</i>	<i>Cylactis arctica ssp acaulis</i>	Nagoon Berry	Y	G5T5	S1		FS	
<i>Sagittaria calycina var calycina</i>	<i>Sagittaria montevidensis ssp calycina</i>	Long-Lobe Arrowhead	Y	G5T5?	S1			
<i>Sagittaria montevidensis ssp calycina</i>	<i>Sagittaria calycina var calycina</i>	Long-Lobe Arrowhead	Y	G5T5?	S1			
<i>Salix candida</i>		Hoary Or Silver Willow	Y	G5	S2			
<i>Salix lanata ssp calcicola</i>		Lime-Loving Willow	Y	G4T4	S1		FS	
<i>Salix myrtilifolia</i>		Low Blueberry Willow	Y	G5	S1		FS	
<i>Salix serissima</i>		Autumn Willow	Y	G4	S1		FS	
<i>Sapindus drummondii</i>	<i>Sapindus saponaria var drummondii</i>	Soapberry	Y	G5T5	S1			

Plant Species

Scientific Name	Synonym	Common Name	CNHP Status and Ranking			Regulatory Status		
			Tracking Status	Global Rank	State Rank	Agency Sensitive	Federal Status	State Status
<i>Sapindus saponaria</i> var <i>drummondii</i>	<i>Sapindus drummondii</i>	Soapberry	Y	G5T5	S1			
<i>Sarcostemma crispum</i>		Twinevine	Y	G4G5	S1			
<i>Saussurea weberi</i>		Weber Saussurea	Y	G3Q	S2	BLM		
<i>Saxifraga cespitosa</i> ssp <i>monticola</i>	<i>Muscaria monticola</i>	Tundra Saxifrage	Y	G5T5	S1			
<i>Saxifraga foliolosa</i>	<i>Spatularia foliolosa</i>	Leafy Saxifrage	Y	G4	S1			
<i>Schoenoplectus saximontanus</i>	<i>Scirpus saximontanus</i>	Rocky Mountain Bulrush	Y	G5	S1			
<i>Scirpus rollandii</i>	<i>Trichophorum pumilum</i>	Little Bulrush	Y	G3Q	S2	FS		
<i>Scirpus saximontanus</i>	<i>Schoenoplectus saximontanus</i>	Rocky Mountain Bulrush	Y	G5	S1			
<i>Sclerocactus glaucus</i>		Uinta Basin Hookless Cactus	Y	G3	S3			LT
<i>Sclerocactus mesae-verdae</i>		Mesa Verde Cactus	Y	G2	S2			LT
<i>Scorpidium scorpioides</i>			Y	G4G5	S?			
<i>Selaginella selaginoides</i>		Northern Spike-Moss	Y	G5	SH			
<i>Selaginella weatherbiana</i>		Weatherby's Spike-Moss	W	G3G4	S3S4			
<i>Senecio debilis</i>	<i>Packera debilis</i>	Rocky Mountain Ragwort	Y	G3G4	S1?			
<i>Senecio pauciflorus</i>	<i>Packera pauciflora</i>	Few-Flowered Ragwort	Y	G4G5	S1S2			
<i>Senecio pauperculus</i>	<i>Packera paupercula</i>	Balsam Ragweed	Y	G5	S1			

Plant Species

Scientific Name	Synonym	Common Name	CNHP Status and Ranking			Regulatory Status		
			Tracking Status	Global Rank	State Rank	Agency Sensitive	Federal Status	State Status
<i>Senecio sphaerocephalus</i>		Rough-Head Groundsel	Y	G4G5	S2			
<i>Seriphidium pygmaeum</i>	<i>Artemisia pygmaea</i>	Pigmy Sagebrush	Y	G4	S1			
<i>Silene kingii</i>	<i>Gastrolychnis kingii</i>	King's Campion	Y	G2G4Q	S1			
<i>Silphium laciniatum</i>		Compass-Plant	Y	G5	SH			
<i>Sisyrinchium demissum</i>		Blue-Eyed Grass	Y	G5	S2			
<i>Sisyrinchium pallidum</i>		Pale Blue-Eyed Grass	Y	G2G3	S2			
<i>Smilax lasioneura</i>		Carrion-Flower	W	G5	S3S4			
<i>Solidago ptarmicoides</i>	<i>Unamia alba</i>	Prairie Goldenrod	Y	G5	S2S3			
<i>Sparganium eurycarpum</i>		Broodfruit Burreed	Y	G5	S2S3?			
<i>Spatularia foliolosa</i>	<i>Saxifraga foliolosa</i>	Leafy Saxifrage	Y	G4	S1			
<i>Sphaeromeria argentea</i>		Nuttall's False-Sagebrush	Y	G3?	S1?			
<i>Sphaeromeria capitata</i>		Rock-Tansy	Y	G3	S1	BLM		
<i>Spiranthes diluvialis</i>		Ute Ladies' Tresses	Y	G2	S2		LT	
<i>Sporobolus flexuosus</i>		Mesa Dropseed	Y	G5	S1S2			
<i>Stellaria irrigua</i>		Altai Chickweed	Y	G4?	S2			
<i>Stipa richardsonii</i>		Richardson Needlegrass	Y	G5	SU			

Plant Species

Scientific Name	Synonym	Common Name	CNHP Status and Ranking			Regulatory Status		
			Tracking Status	Global Rank	State Rank	Agency Sensitive	Federal Status	State Status
<i>Subularia aquatica</i>		Water Aowlwort	Y	G5	S1			
<i>Sullivantia hapemanii</i> var <i>purpusii</i>		Hanging Garden Sullivantia	Y	G3T3	S3	FS		
<i>Telesonix jamesii</i>	<i>Boykinia jamesii</i>	James' Telesonix	Y	G4	S2?			
<i>Thalictrum heliophilum</i>		Sun-Loving Meadowrue	Y	G3	S3			
<i>Thamnosma texana</i>		Dutchman's Breeches	Y	G5	SH			
<i>Thellungiella salsuginea</i>	<i>Arabidopsis salsuginea</i>	Salt-Lick Mustard	Y	G4G5	S1			
<i>Thelypodopsis juniperorum</i>		Juniper Tumble Mustard	Y	G1	S1			
<i>Thelypodium paniculatum</i>		Northwestern Thelypody	Y	G2G3	S1			
<i>Thelypodium sagittatum</i>	<i>Thelypodium sagittatum</i> ssp <i>sagittatum</i>	Slender Thelypody	Y	G4	S1			
<i>Thelypodium sagittatum</i> ssp <i>sagittatum</i>	<i>Thelypodium sagittatum</i>	Slender Thelypody	Y	G4	S1			
<i>Tonestus lyallii</i>		Lyall Haplopappus	Y	G5	S1?			
<i>Townsendia fendleri</i>		Fendler's Townsend-Daisy	Y	G3?	S1			
<i>Townsendia glabella</i>		Gray's Townsend-Daisy	Y	S2?	S2?			
<i>Townsendia rothrockii</i>		Rothrock Townsend-Daisy	Y	G2?	S2?			
<i>Townsendia strigosa</i>		Strigose Easter-Daisy	Y	G4	S1	BLM		

Plant Species

Scientific Name	Synonym	Common Name	CNHP Status and Ranking			Regulatory Status		
			Tracking Status	Global Rank	State Rank	Agency Sensitive	Federal Status	State Status
<i>Trichophorum pumilum</i>	<i>Scirpus rollandii</i>	Little Bulrush	Y	G3Q	S2	FS		
<i>Trifolium andinum</i>		Mountain Clover	Y	G3	S1	BLM		
<i>Trifolium kingii</i>		King Clover	Y	G4	S1			
<i>Trillium ovatum</i>		Western Wake-Robin	W	G5	S3			
<i>Triodanis leptocarpa</i>		Slim-Pod Venus' Looking-Glass	Y	G5?	S1?			
<i>Triteleia grandiflora</i>		Wild Hyacinth	Y	G4	S1			
<i>Truellum sagittatum</i>	<i>Polygonum sagittatum</i>	Arrow-Leaved Tearthumb	Y	G5	S1			
<i>Unamia alba</i>	<i>Solidago ptarmicoides</i>	Prairie Goldenrod	Y	G5	S2S3			
<i>Utricularia ochroleuca</i>		Northern Bladderwort	Y	G4?	S1?			
<i>Vernonia baldwinii ssp interior</i>		Baldwin Ironweed	Y	G5T?	S1			
<i>Vernonia fasciculata ssp corymbosa</i>		Fascicled Ironweed	Y	G5T?	S1			
<i>Viola pedatifida</i>		Prairie Violet	Y	G5	S2			
<i>Viola selkirkii</i>		Selkirk Violet	Y	G5?	S1	FS		
<i>Virgulus novae-angliae</i>	<i>Aster novae-angliae</i>	New England Aster	Y	G5	S1SE?			
<i>Woodsia neomexicana</i>		New Mexico Cliff Fern	Y	G4?	S2			
<i>Woodsia plummerae</i>		Plummer's Cliff Fern	Y	G5	SU			

Plant Species

Scientific Name	Synonym	Common Name	CNHP Status and Ranking			Regulatory Status		
			Tracking Status	Global Rank	State Rank	Agency Sensitive	Federal Status	State Status
<i>Zigadenus vaginatus</i>	<i>Anticlea vaginatus</i>	Alcove Death Camas	Y	G2	S			

CHAPTER 4: ECOLOGY



Montane grassland (*Festuca arizonica*-*Muhlenbergia filiculmis*)

Introduction

In order to answer the most basic questions necessary to ensure good management and conservation decisions, and to direct our limited conservation resources to the specific places where they will have the greatest impact, we must have clear answers regarding what plant

communities exist, how rare they are, and the status of their condition. In cooperation with the Nature Conservancy, the Heritage programs have developed a standard for classification, inventory, and mapping work by all U.S. federal agencies, including the National Park Service, the National Forest Service, and the Fish and Wildlife Service. These agencies, along with other academic and professional conservation and management organizations, are increasingly becoming partners with the Heritage programs and The Nature Conservancy in the ongoing development and application of the classification and its provision to a burgeoning number of users and contributors (Maybury 1999).

Recognizing the need for a national and international system for classifying terrestrial communities to carry out its mission effectively, the Natural Heritage network, in conjunction with the Nature Conservancy, undertook development of the U.S. National Vegetation Classification System. A team of more than 100 Conservancy and Heritage ecologists established the standardized classification framework and defined the first iteration of U.S. communities within it. The *International Classification of Ecological Communities: Terrestrial Vegetation of the United States* by Anderson et al. 1998 can be found on the World Wide Web at www.tnc.org. The following list is a subset of the international list of plant communities, including those that are classified as rare, imperiled, and common.

List Content and Nomenclature:

The Colorado Natural Heritage Program collects information on rare and imperiled natural communities, as well as high quality examples of common native communities. Together these constitute our “coarse filter” approach to conservation. The coarse filter concept states that if aggregates (e.g., plant communities) are managed well, the components of these aggregates (e.g., plants animals, microbes, ecological processes, etc.) will be managed as well. Thus, plant communities are used to identify and formulate conservation strategies for all the components of native ecological systems, including both the rare and common as well as the known and unknown.

In various Natural Heritage Program literature from around the West, the following terms may appear: "plant community," "plant association," "natural community," and “community type.” These terms all denote "a plant community of definite floristic composition, presenting a uniform physiognomy, and growing in uniform habitat conditions" (Third International Botanical Congress 1910). As used here, this concept applies to existing vegetation regardless of successional status.

Plant community naming conventions are as follows:

- a) Diagnostic upper canopy level species are named first. A dash (-) indicates that the next named species occurs within the same vegetation layer. A slash (/) indicates a change to a different layer.
- b) Parentheses are placed around named species when that species is not always present within a plot classified as a particular plant association. Species not in parentheses are assumed to have high constancy within that plant association.
- c) Plant nomenclature follows Kartesz (1994), except in cases where the taxonomic status of a taxon compels use of Weber and Wittmann (1992).

Plant Communities

Scientific Name	Common Name	Global	State Rank
ABIES CONCOLOR-PICEA PUNGENS-POPULUS ANGUSTIFOLIA/ACER GLABRUM	Montane Riparian Forests	G2	S2
ABIES CONCOLOR/ACER GLABRUM	Mixed Montane Forests	G5	S3
ABIES CONCOLOR/ARCTOSTAPHYLOS UVA-URSI	Mixed Montane Forests	G5	S2
ABIES CONCOLOR/ERIGERON EXIMIUS	Mixed Montane Forests	G5	S1S2
ABIES CONCOLOR/ERIGERON EXIMIUS-GALIUM TRIFLORUM	Mixed Montane Forests	GU	SU
ABIES CONCOLOR/FESTUCA ARIZONICA	Mixed Montane Forests	G5	S1
ABIES CONCOLOR/MAHONIA REPENS	Mixed Montane Forests	G5	S4
ABIES CONCOLOR/QUERCUS GAMBELII	Mixed Montane Forests	G5	S2?
ABIES CONCOLOR/SYMPHORICARPOS OREOPHILUS	Mixed Montane Forests	G5	SU
ABIES CONCOLOR/VACCINIUM MYRTILLUS	Mixed Montane Forests	G5	S3
ABIES LASIOCARPA - PICEA ENGELMANNII - POPULUS ANGUSTIFOLIA / LONICERA INVOLUCRATA	Montane Riparian Forest	G4	S3
ABIES LASIOCARPA-PICEA ENGELMANNII RIBBON FOREST	Krummholz	GU	S?
ABIES LASIOCARPA-PICEA ENGELMANNII TREE ISLAND	Krummholz	GU	S?
ABIES LASIOCARPA-PICEA ENGELMANNII/ALNUS INCANA	Montane Riparian Forests	G5	S5
ABIES LASIOCARPA-PICEA ENGELMANNII/CALAMAGROSTIS CANADENSIS	Montane Riparian Forests	G5	S3

Plant Communities

Scientific Name	Common Name	Global	State Rank
ABIES LASIOCARPA-PICEA ENGELMANNII/CAREX AQUATILIS	Subalpine Riparian/Wetland Forest	G3	S3
ABIES LASIOCARPA-PICEA ENGELMANNII/EQUISETUM ARVENSE	Coniferous Wetland Forests	G4	S2
ABIES LASIOCARPA-PICEA ENGELMANNII/MERTENSIA CILIATA	Montane Riparian Forests	G5	S5
ABIES LASIOCARPA-PICEA ENGELMANNII/RIBES SPP.	Coniferous Wetland Forests	G5	S3
ABIES LASIOCARPA-PICEA ENGELMANNII/SALIX DRUMMONDIANA	Montane Riparian Forest	G5	S4
ABIES LASIOCARPA/CAREX GEYERI	Subalpine Forests	G5	S2S3
ABIES LASIOCARPA/ERIGERON EXIMIUS	Subalpine Forests	G5	S4
ABIES LASIOCARPA/MOSS	Subalpine Forests	G5	S2?
ABIES LASIOCARPA/RUBUS PARVIFLORUS	Subalpine Forests	G5	S2
ABIES LASIOCARPA/SALIX BRACHYCARPA	Krummholz	G3G4	S3S4
ABIES LASIOCARPA/SALIX GLAUCA	Krummholz	GU	S?
ABIES LASIOCARPA/VACCINIUM MYRTILLUS	Subalpine Forests	G5	S5
ABIES LASIOCARPA/VACCINIUM SCOPARIUM	Subalpine Forests	G5	S5
ACER NEGUNDO ALLIANCE	Riparian Forest	GQ	SQ
ACER NEGUNDO-POPULUS ANGUSTIFOLIA/CELTIS RETICULATA	Narrowleaf Cottonwood Riparian Forests	G1Q	S1Q
ACER NEGUNDO-POPULUS ANGUSTIFOLIA/CORNUS SERICEA	Narrowleaf Cottonwood Riparian Forests	G2	S2

Plant Communities

Scientific Name	Common Name	Global	State Rank
ACER NEGUNDO/BETULA OCCIDENTALIS	Boxelder/River Birch	G1G2	S1
ACER NEGUNDO/CORNUS SERICEA	Montane Riparian Deciduous Forest	G3?	S2
ACER NEGUNDO/HIPPOCHAETE HYEMALIS	Montane Riparian Deciduous Forest	GU	SU
ACER NEGUNDO/PRUNUS VIRGINIANA	Montane Riparian Deciduous Forest	G3	S2
ALNUS INCANA-CORNUS SERICEA	Thinleaf Alder-Red-Osier Dogwood Riparian Shrubland	G3G4	S3
ALNUS INCANA-MIXED SALIX SPECIES	Thinleaf Alder-Mixed Willow Species	G3	S3
ALNUS INCANA-SALIX DRUMMONDIANA	Montane Riparian Shrubland	G3	S3
ALNUS INCANA/EQUISETUM ARVENSE	Montane Riparian Shrublands	G3?	S3
ALNUS INCANA/MESIC FORB	Thinleaf Alder/Mesic Forb Riparian Shrubland	G3G4Q	S3
ALNUS INCANA/MESIC GRAMINOID	Montane Riparian Shrubland	G5Q	S3
AMELANCHIER UTAHENSIS/CAREX GEYERI	Mixed Mountain Shrublands	GU	S2S3
AMELANCHIER UTAHENSIS/CERCOCARPUS MONTANUS	Mixed Mountain Shrublands	GU	S1?
AMELANCHIER UTAHENSIS/PSEUDOROEGNERIA SPICATA	Mixed Mountain Shrublands	G2G3	S2S3
ANDROPOGON GERARDII-CALAMOVILFA LONGIFOLIA	Tallgrass Prairies	G3	S2
ANDROPOGON GERARDII-SCHIZACHYRIUM SCOPARIUM	Xeric Tallgrass Prairies	G2	S2
ANDROPOGON GERARDII-SORGHASTRUM NUTANS-(SPARTINA PECTINATA)	Wet Prairies	G2	S1S2

Plant Communities

Scientific Name	Common Name	Global	State Rank
ANDROPOGON GERARDII-SPOROBOLUS HETEROLEPIS	Xeric Tallgrass Prairies	G2	S1S2
ANDROPOGON HALLII-CALAMOVILFA LONGIFOLIA	Northern Sandhill Prairies	G5	S2
ANDROPOGON HALLII-STIPA COMATA	Great Plains Mixed Grass Prairie	G3	S1
AQUILEGIA COERULEA-CIRSIIUM SCOPULORUM ALPINE TALUS	Alpine Fellfields	GU	SU
AQUILEGIA MICRANTHA-MIMULUS EASTWOODIAE	Hanging Gardens	G2G3	S2S3
ARCTOSTAPHYLOS PATULA	Montane Shrublands	G2	S2
ARENARIA HOOKERI BARRENS	Shortgrass Prairies (Sandstone Breaks)	GU	S2
ARTEMISIA ARBUSCULA/FESTUCA IDAHOENSIS	Western Slope Sagebrush Shrublands	G5	S2?
ARTEMISIA ARCTICA SSP SAXICOLA	Alpine Meadows	GU	SU
ARTEMISIA BIGELOVII/ORYZOPSIS HYMENOIDES	Plains Escarpment Prairies (Limestone Breaks)	G3	S3?
ARTEMISIA CANA-PURSHIA TRIDENTATA	Western Slope Sagebrush Shrublands	G4	S2S3
ARTEMISIA CANA/FESTUCA IDAHOENSIS	Western Slope Sagebrush Shrublands	G4	SU
ARTEMISIA CANA/FESTUCA THURBERI	Western Slope Sagebrush Shrublands	G2G3	S2S3
ARTEMISIA FILIFOLIA/ANDROPOGON HALLII	Northern Sandhill Prairies	G3	S2
ARTEMISIA LONGILOBA/PASCOPYRUM SMITHII	Western Slope Sagebrush Shrublands	GU	SU
ARTEMISIA LONGILOBA/POA SECUNDA	Western Slope Sagebrush Shrublands	G3Q	SU

Plant Communities

Scientific Name	Common Name	Global	State Rank
ARTEMISIA LONGILOBA/PSEUDOROEGNERIA SPICATA	Western Slope Sagebrush Shrublands	GU	SU
ARTEMISIA NOVA/LEYMUS SALINUS	West Slope Shrubland	GU	SU
ARTEMISIA NOVA/PSEUDOROEGNERIA SPICATA	Western Slope Sagebrush Shrublands	G5	S2?
ARTEMISIA NOVA/STIPA COMATA	Western Slope Sagebrush Shrublands	G4	S2?
ARTEMISIA TRIDENTATA SSP. TRIDENTATA/LEYMUS CINEREUS	Sagebrush Bottomland Shrublands	G2G3	S1
ARTEMISIA TRIDENTATA SSP. TRIDENTATA/PASCOPYRUM SMITHII	Sagebrush Bottomland Shrublands	G2G3	S2S3
ARTEMISIA TRIDENTATA SSP. TRIDENTATA/STIPA COMATA	Western Slope Sagebrush Shrubland	G5	S3?
ARTEMISIA TRIDENTATA SSP. VASEYANA/BALSAMORHIZA SAGITTATA	Western Slope Sagebrush Shrublands	G5	S3S4
ARTEMISIA TRIDENTATA SSP. VASEYANA/CAREX GEYERI	West Slope Sagebrush Shrubland	G3	SU
ARTEMISIA TRIDENTATA SSP. VASEYANA/FESTUCA IDAHOENSIS	Western Slope Sagebrush Shrublands	GU	S3S4
ARTEMISIA TRIDENTATA SSP. VASEYANA/FESTUCA THURBERI	Western Slope Sagebrush Shrublands	GU	S1S2
ARTEMISIA TRIDENTATA SSP. VASEYANA/LEUCOPOA KINGII	Western Slope Sagebrush Shrublands	G3	S1S2
ARTEMISIA TRIDENTATA SSP. VASEYANA/LEYMUS CINEREUS	Western Slope Sagebrush Shrubland	G4	SU
ARTEMISIA TRIDENTATA SSP. VASEYANA/PASCOPYRUM SMITHII	Sagebrush Bottomland Shrublands	G3	S1S2
ARTEMISIA TRIDENTATA SSP. VASEYANA/PSEUDOROEGNERIA SPICATA	Western Slope Sagebrush Shrublands	G5	S2
ARTEMISIA TRIDENTATA SSP. VASEYANA/STIPA COMATA		G5	SU

Plant Communities

Scientific Name	Common Name	Global	State Rank
ARTEMISIA TRIDENTATA SSP. VASEYANA/SYMPHORICARPOS OREOPHILUS/AGROPYRON TRACHYCAULUM	West Slope Sagebrush Shrubland	G3G4	S3S4
ARTEMISIA TRIDENTATA SSP. WYOMINGENSIS-PURSHIA TRIDENTATA/AGSP	Mesic Sagebrush Shrublands	GU	SU
ARTEMISIA TRIDENTATA SSP. WYOMINGENSIS/ELYMUS LANCEOLATUS	Western Slope Sagebrush Shrublands	G3	S1
ARTEMISIA TRIDENTATA SSP. WYOMINGENSIS/LEYMUS AMBIGUUS	Mixed Foothill Shrublands	G3	S2
ARTEMISIA TRIDENTATA SSP. WYOMINGENSIS/ORYZOPSIS HYMENOIDES	Xeric Sagebrush Shrublands	GU	S2S3
ARTEMISIA TRIDENTATA SSP. WYOMINGENSIS/PASCOPYRUM SMITHII	Sagebrush Bottomland Shrublands	GU	SU
ARTEMISIA TRIDENTATA SSP. WYOMINGENSIS/PSEUDOROEGNERIA SPICATA	Xeric Sagebrush Shrublands	G5	S3?
ARTEMISIA TRIPARTITA/FESTUCA IDAHOENSIS	Mixed Foothill Shrublands	G4G5	S1?
ATHYRIUM DISTENTIFOLIUM ALPINE TALUS	Alpine Fellfields	GU	SU
ATRIPLEX CANESCENS/BOUTELOUA GRACILIS	Shortgrass Prairies	G3	S3
ATRIPLEX CANESCENS/HILARIA JAMESII	Shortgrass Prairies	G3G4	SU
ATRIPLEX CANESCENS/SPOROBOLUS AIROIDES	Great Plains Shrubland	G5Q	SU
ATRIPLEX CONFERTIFOLIA-SARCOBATUS VERMICULATUS	Saline Bottomland Shrublands	GU	SU
ATRIPLEX CONFERTIFOLIA/HILARIA JAMESII	Cold Desert Shrublands	G3	S2
ATRIPLEX CONFERTIFOLIA/LEYMUS SALINUS	Cold Desert Shrublands	G3G5	S3

Plant Communities

Scientific Name	Common Name	Global	State Rank
ATRIPLEX CONFERTIFOLIA/ORYZOPSIS HYMENOIDES	Cold Desert Shrublands	G2	S2
ATRIPLEX CONFERTIFOLIA/PSEUDOROEGRERIA SPICATA	Cold Desert Shrublands	G3	S2S3
ATRIPLEX CONFERTIFOLIA/STIPA COMATA	Cold Desert Shrublands	G1G2	S1S2
ATRIPLEX CORRUGATA SHALE BARREN	Alkali Mat Saltbush Shrublands	G5	S2?
ATRIPLEX CUNEATA/FRANKENIA JAMESII SHALE BARREN	Alkali Mat Saltbush Shrublands	GU	SU
ATRIPLEX GARDNERI/HILARIA JAMESII	Gardner's Mat Saltbush Shrublands	G3G5	S1?
ATRIPLEX GARDNERI/LEYMUS SALINUS	Gardner's Mat Saltbush Shrublands	G2?	S2?
ATRIPLEX GARDNERI/ORYZOPSIS HYMENOIDES	Gardner's Mat Saltbush Shrublands	G3	S2
BACCHARIS SALICINA	Groundsel Tree	G1G2Q	S1S2Q
BETULA GLANDULOSA/MESIC FORB-MESIC GRAMINOID	Subalpine Riparian Shrubland	G3G4	S3
BETULA OCCIDENTALIS-CORNUS SERICEA	Lower Montane Riparian Shrublands	G3	S1S2
BETULA OCCIDENTALIS/MESIC FORB	Foothills Riparian Shrubland	G3	S2
BETULA OCCIDENTALIS/MESIC GRAMINOID	Lower Montane Riparian Shrublands	G3	S2
BOTHRIOCHLOA LAGUROIDES SSP TORREYANA	Silver Beard Grass	G1G2Q	S1S2Q
BOUTELOUA CURTIPENDULA-SCHIZACHYRIUM SCOPARIUM-(ERIOGONUM FLAVUM)	Great Plains Mixed Grass Praires	GU	S1

Plant Communities

Scientific Name	Common Name	Global	State Rank
BOUTELOUA ERIOPODA-BOUTELOUA HIRSUTA	Shortgrass Prairie	G2	SU
BOUTELOUA ERIOPODA-HILARIA JAMESII	Shortgrass Prairie	G3	SU
BOUTELOUA GRACILIS-BOUTELOUA CURTIPENDULA	Shortgrass Prairie	G5	SU
BOUTELOUA GRACILIS-BOUTELOUA HIRSUTA	Shortgrass Prairie	G3G4	SU
BOUTELOUA GRACILIS-BUCHLOE DACTYLOIDES	Shortgrass Prairie	G2?	S2?
BOUTELOUA GRACILIS-HILARIA JAMESII	Shortgrass Prairie	G3G4	S3
CALAMAGROSTIS CANADENSIS	Montane Wet Meadows	G4Q	S4
CALAMAGROSTIS STRICTA	Slimstem Reedgrass	GU	S1?Q
CALTHA LEPTOSEPALA	Montane Wet Meadows	G4	S4
CARDAMINE CORDIFOLIA-MERTENSIA CILIATA-SENECIO TRIANGULARIS	Alpine Wetlands	G4	S4
CAREX AQUATILIS	Montane Wet Meadows	G5	S4
CAREX AQUATILIS-CAREX UTRICULATA	Montane Wet Meadows	G4	S4
CAREX AQUATILIS-CAREX UTRICULATA PERCHED WETLAND	Wet Meadow-Perched Wetland	G3	S3
CAREX ARAPAHOENSIS ALPINE TALUS	Alpine Fellfields	GU	SU
CAREX BIPARTITA ALPINE WETLAND	Alpine Wetlands	GU	SU
CAREX CAPILLARIS-POLYGONUM VIVIPARUM	Alpine Wetlands	GU	SU

Plant Communities

Scientific Name	Common Name	Global	State Rank
CAREX DIANDRA	Quaking Fen	GU	SU
CAREX EBENEA-TRIFOLIUM PARRYI	Montane Wet Meadows	GU	SU
CAREX ELEOCHARIS MONTANE TURF	Alpine Wetlands	GU	SU
CAREX ELYNOIDES-OREOXIS SPP	Dry Alpine Meadows	G4	S4
CAREX FOENEA	Montane Riparian Meadow	GU	S1?Q
CAREX FOENEA-GEUM ROSSII ALPINE TALUS	Alpine Fellfields	GU	SU
CAREX HAYDENIANA	Alpine Wetlands	GU	SU
CAREX ILLOTA	Alpine Wetlands	GU	S1?Q
CAREX LANUGINOSA	Montane Wet Meadows	G3?	S3
CAREX LASIOCARPA	Montane Wetland	G4	S1
CAREX LIMOSA	Montane Wetland	G3	S1S2
CAREX MICROGLOCHIN	Alpine Wetlands	GU	SU
CAREX MICROPTERA	Montane Wetland	G4	S2?
CAREX NARDINA VAR HEPBURNII ALPINE TALUS	Alpine Fellfields	GU	SU
CAREX NEBRASCENSIS	Wet Meadows	G4	S3
CAREX NIGRICANS-JUNCUS DRUMMONDII	Alpine Wetlands	GU	SU

Plant Communities

Scientific Name	Common Name	Global	State Rank
CAREX PERGLOBOSA	Alpine Fellfields	GU	SU
CAREX PRAEGRACILIS	Clustered Sedge Wetland	G3	S2
CAREX PYRENAICA	Alpine Wetlands	GU	SU
CAREX RUPESTRIS-GEUM ROSSII	Alpine Meadows	G4	S4
CAREX RUPESTRIS-TRIFOLIUM DASYPHYLLUM	Alpine Meadows	G3G4	S3S4
CAREX SAXATILIS	Wet Meadow	G3	S2
CAREX SCOPULORUM-CALTHA LEPTOSEPALA	Alpine Wetlands	G4	S4
CAREX SCOPULORUM-ELYMUS TRACHYCAULUS	Alpine Wetlands	GU	SU
CAREX SIMULATA	Wet Meadow	G3	S3
CAREX UTRICULATA	Beaked Sedge Montane Wet Meadows	G5	S4
CAREX UTRICULATA PERCHED WETLAND	Beaked Sedge Perched Wetland	G3?	S3
CAREX VERNACULA	Alpine Wetlands	GU	SU
CAREX VESICARIA	Montane Wetland	G2	S1
CATABROSA AQUATICA-MIMULUS SPP.	Spring Wetland	GU	S3
CELTIS RETICULATA	Hackberry	G1G2Q	S1S2Q
CERCOCARPUS LEDIFOLIUS/PSEUDOROEGNERIA SPICATA	Mixed Mountain Shrublands	G5	S2

Plant Communities

Scientific Name	Common Name	Global	State Rank
CERCOCARPUS MONTANUS-RHUS TRILOBATA/ANDROPOGON GERARDII	Mixed Foothill Shrublands	G2G3	S2S3
CERCOCARPUS MONTANUS/BOUPELLOUA CURTIPENDULA	Foothills Shrubland	G5	SU
CERCOCARPUS MONTANUS/ELYMUS LANCEOLATA X PSEUDOROEGNERIA SPICATA	Mountain Mahogany/Griffith's Wheatgrass Shrubland	G3	S3
CERCOCARPUS MONTANUS/ELYTRIGIA DASYSTACHYA	Mixed Mountain Shrublands	GU	SU
CERCOCARPUS MONTANUS/MUHLENBERGIA MONTANA	Mixed Mountain Shrublands	GU	S2
CERCOCARPUS MONTANUS/PSEUDOROEGNERIA SPICATA	Mixed Mountain Shrublands	G4	S3
CERCOCARPUS MONTANUS/STIPA COMATA	Mixed Foothill Shrublands	G2	S2
CERCOCARPUS MONTANUS/STIPA NEOMEXICANA	Foothills Shrubland	G2G3	S2S3
CERCOCARPUS MONTANUS/STIPA SCRIBNERI	Foothills Shrubland	G3	S3
CIRSIUM SCOPULORUM-POLEMONIUM VISCOSUM ALPINE TALUS	Alpine Fellfields	GU	SU
CLAYTONIA MEGARHIZA	Alpine Fellfields	GU	SU
COLEOGYNE RAMOSISSIMA/HILARIA JAMESII	Cold Desert Shrublands	G5	SU
CORNUS SERICEA	Foothills Riparian Shrubland	G4	S3
CORYLUS CORNUTA	Lower Montane Forests	G3	S1
CRATAEGUS RIVULARIS	Foothills Riparian Shrubland	GUQ	S2Q

Plant Communities

Scientific Name	Common Name	Global	State Rank
DANTHONIA INTERMEDIA	Montane Grasslands	GU	S3S4
DANTHONIA PARRYI	Montane Grasslands	G3	S3
DESCHAMPSIA CESPITOSA	Mesic Alpine Meadow	G4?	S4
DESCHAMPSIA CESPITOSA-ACHILLEA MILLIFOLIUM	Mesic Alpine Meadows	G5	S5
DESCHAMPSIA CESPITOSA-CALTHA LEPTOSEPALA	Mesic Alpine Meadows	G5?	S4
DESCHAMPSIA CESPITOSA-CAREX NEBRASCENSIS	Montane Wet Meadows	G3	S1
DESCHAMPSIA CESPITOSA-GEUM ROSSII	Mesic Alpine Meadows	G5	S5
DESCHAMPSIA CESPITOSA-LIGUSTICUM TENUIFOLIUM	Mesic Alpine Meadows	GU	SU
DESCHAMPSIA CESPITOSA-POTENTILLA DIVERSIFOLIA	Mesic Alpine Meadows	G5	S5
DISTICHLIS SPICATA	Salt Meadows	G5	S3
DRYAS OCTOPETALA/CAREX RUPESTRIS	Alpine Scrub	G5	S4
ELEOCHARIS ACICULARIS	Slender Spike Rush	G3G4Q	S3S4Q
ELEOCHARIS ELLIPTICA VAR. COMPRESSA	Spike Rush	G3Q	S3Q
ELEOCHARIS PALUSTRIS	Emergent Wetland	G5	S4
ELEOCHARIS QUINQUEFLORA	Alpine Wetlands	G4	S3S4
ELEOCHARIS QUINQUEFLORA-TRIGLOCHIN SPP.	Alkaline Spring Wetland	GU	S2

Plant Communities

Scientific Name	Common Name	Global	State Rank
ELEOCHARIS ROSTELLATA	Emergent Wetland	G2G3	S2S3
EQUISETUM HYMENALE	Scouring Rush	GU	SU
FESTUCA ARIZONICA-MUHLENBERGIA FILICULMIS	Montane Grasslands	G2	S2
FESTUCA ARIZONICA-MUHLENBERGIA MONTANA	Montane Grasslands	GU	SU
FESTUCA IDAHOENSIS	Alpine Meadows	G3	SU
FESTUCA IDAHOENSIS-ELYMUS TRACHYCAULUS	Montane Grasslands	G3	S1
FESTUCA IDAHOENSIS-FESTUCA THURBERI	Montane Grasslands	G3G4	S3S4
FESTUCA IDAHOENSIS-GERANIUM VISCOSISSIMUM	Montane Grasslands	G2G3	S2S3
FESTUCA THURBERI-LATHYRUS LEUCANTHUS	Montane Grasslands	G4	S4
FORESTIERA PUBESCENS	Foothills Riparian Shrubland	G1G2	S1
FRANKENIA JAMESII/ORYZOPSIS HYMENOIDES	Foothills Shrubland	GU	SU
FRAXINUS ANOMALA/QUERCUS GAMBELII	West Slope Riparian Woodland	GUQ	S1Q
GEUM ROSSII-POLYGONUM BISTORTOIDES	Alpine Meadows	G4G5	S4S5
GEUM ROSSII-SIBBALDIA PROCUMBENS	Mesic Alpine Meadows	GU	SU
GEUM ROSSII/TRIFOLIUM SPP.	Alpine Meadows	G3G4	S3S4
GLYCERIA BOREALIS	Montane Emergent Wetland	G3?	S3

Plant Communities

Scientific Name	Common Name	Global	State Rank
HEUCHERA BRACTEATA-HEUCHERA PARVIFLORA VAR NIVALIS	Alpine Fellfields	GU	SU
HILARIA JAMESII	Western Slope Grasslands	G3	S1
HILARIA JAMESII-SPOROBOLUS AIROIDES	Great Plains Grassland	G2?	SU
HIPPURIS VULGARIS		G5	S4
HORDEUM JUBATUM	Western Slope Grasslands	G2G4	S1
JUNCUS BALTICUS VAR. MONTANUS	Western Slope Wet Meadows	G5	S5
JUNCUS DRUMMONDII-CAREX SPP.	Alpine Wetlands	GU	SU
JUNIPERUS MONOSPERMA-(PINUS EDULIS)/CERCOCARPUS MONTANUS/SCHIZACHYRIUM SCOPARIUM	Foothills Pinyon-Juniper Woodlands	GU	SU
JUNIPERUS MONOSPERMA/BOUTELOUA CURTIPENDULA	Foothills Pinyon-Juniper Woodlands	G5	S3S4
JUNIPERUS MONOSPERMA/BOUTELOUA ERIOPODA	Juniper Woodland	GU	S2S3
JUNIPERUS MONOSPERMA/BOUTELOUA GRACILIS	Foothills Pinyon-Juniper Woodlands	G5	S3S4
JUNIPERUS MONOSPERMA/BOUTELOUA HIRSUTA	Great Plains Juniper Woodland	G4	S2S3
JUNIPERUS MONOSPERMA/CERCOCARPUS MONTANUS-RIBES CEREUM	Foothills Pinyon-Juniper Woodlands	GU	SU
JUNIPERUS MONOSPERMA/STIPA NEOMEXICANA	Foothills Pinyon-Juniper Woodlands	GU	S3
JUNIPERUS OSTEOSPERMA/AMELANCHIER UTAHENSIS-PHILADELPHUS MICROPHYLLUS/LEYMUS SALINUS	Mesic Western Slope Pinyon-Juniper Woodlands	GU	SU

Plant Communities

Scientific Name	Common Name	Global	State Rank
JUNIPERUS OSTEOSPERMA/ARTEMISIA NOVA/ROCK WOODLAND	Utah Juniper/Black Sagebrush/Rock Woodlands	G5	SU
JUNIPERUS OSTEOSPERMA/ARTEMISIA TRIDENTATA	Xeric Western Slope Pinyon-Juniper Woodlands	G5	SU
JUNIPERUS OSTEOSPERMA/COLEOGYNE RAMOSISSIMA	West Slope Juniper Woodland	GU	SU
JUNIPERUS OSTEOSPERMA/LEYMUS SALINUS	Mesic Western Slope Pinyon-Juniper Woodlands	GU	SU
JUNIPERUS OSTEOSPERMA/STIPA COMATA		G2	S2?
JUNIPERUS OSTEOSPERMA/SYMPHORICARPOS OREOPHILUS	Mesic Western Slope Pinyon-Juniper Woodlands	GU	SU
JUNIPERUS SCOPULORUM	Riparian Woodland	GU	S3S4
JUNIPERUS SCOPULORUM/ARTEMISIA TRIDENTATA	Foothills Pinyon-Juniper Woodlands	G2	S2
JUNIPERUS SCOPULORUM/CERCOCARPUS MONTANUS	Foothills Pinyon-Juniper Woodlands/Scarp Woodlands	G2	S2
JUNIPERUS SCOPULORUM/CERCOCARPUS MONTANUS-RHUS TRILOBATA	Scarp Woodlands	GU	SU
JUNIPERUS SCOPULORUM/CORNUS SERICEA	Riparian Woodland	G4	S2
JUNIPERUS SCOPULORUM/PSEUDOROEGNERIA SPICATA	Xeric Western Slope Pinyon-Juniper Woodlands	G4	S2S3
JUNIPERUS SCOPULORUM/PURSHIA TRIDENTATA	Foothills Pinyon-Juniper Woodlands	G2	S2
JUNIPERUS SCOPULORUM/SCHIZACHYRIUM SCOPARIUM	Scarp Woodlands	G3	S2S3
KOBRESIA MYOSUROIDES-CAREX RUPESTRIS VAR DRUMMONDIANA	Dry Alpine Meadows	G3	S3?
KOBRESIA MYOSUROIDES-GEUM ROSSII	Alpine Meadows	G5	S5

Plant Communities

Scientific Name	Common Name	Global	State Rank
KOBRESIA MYOSUROIDES-THALICTRUM ALPINUM	Extreme Rich Fens	G1?	S1
KOBRESIA MYOSUROIDES-TRIFOLIUM DASYPHYLLUM	Alpine Meadows	GU	SU
KOBRESIA SIMPLICIUSCULA-SCIRPUS PUMILUS	Extreme Rich Fen	G2?	S1
KRASCHENINNIKOVIA LANATA/ORYZOPSIS HYMENOIDES	Western Slope Grasslands	G4	S3?
KRASCHENINNIKOVIA LANATA/PASCOPHYRUM SMITHII-BOUPELOUA	Western Slope Grasslands	G4	SU
LEYMUS CINEREUS	Western Slope Grasslands	G4	S1S2
LIGUSTICUM PORTERI-LUPINUS PARVIFLORUS SSP MYRIANTHUS	Alpine Meadows	GU	SU
LIGUSTICUM PORTERI-VICIA AMERICANA	Alpine Meadows	G3	S3?
LIGUSTICUM TENUIFOLIUM-TROLLIUS LAXUS SSP ALBIFLORUS	Alpine Wetlands	GU	SU
MUHLENBERGIA ASPERIFOLIA	Western Slope Salt Meadows	GU	SU
MUHLENBERGIA ASPERIFOLIA	Great Plains Salt Meadows	GU	S?
MUHLENBERGIA FILICULMIS	Montane Grasslands	G2	S2
MUHLENBERGIA MONTANA-DANTHONIA PARRYI	Montane Grasslands	G3G4	S2?
MUHLENBERGIA MONTANA-STIPA COMATA	Montane Grasslands	G2	S2
MUHLENBERGIA TORREYI	Shortgrass Prairies	GU	SU
MYRIOPHYLLUM EXALBESCENS WETLAND	Western Slope Floating/Submerged Palustrine Wetlands	GU	SU

Plant Communities

Scientific Name	Common Name	Global	State Rank
NOLINA TEXANA	Desert Shrubland	GU	S1
NUPHAR LUTEUM SSP POLYSEPALUM	Western Slope Floating/Submergent Palustrine Wetlands	G5	S3
OPUNTIA IMBRICATA/HILARIA JAMESII	Shortgrass Prairies	GU	S3
ORYZOPSIS HYMENOIDES SHALE BARREN	Western Slope Grasslands	G2	S2
ORYZOPSIS HYMENOIDES-PSORALIDIUM LANCEOLATUM		G3Q	S1
PANICUM OBTUSUM-BUCHLOE DACTYLOIDES	Vine Mesquite-Buffalo Grass	G?Q	S1S2Q
PARONYCHIA PULVINATA-SILENE ACAULIS VAR SUBACALIS	Alpine Fellfields	G5	S5
PASCOPYRUM SMITHII	Western Slope Grasslands	G3G5Q	S2
PASCOPYRUM SMITHII PLAINS SWALE GRASSLAND	Shortgrass Prairie	GU	S?
PASCOPYRUM SMITHII-BOUTELOUA GRACILIS	Great Plains Shortgrass Prairie	G5	S4
PASCOPYRUM SMITHII-STIPA VIRIDULA	Great Plains Mixed Grass Prairie	G4	S2
PENTAPHYLLOIDES FLORIBUNDA/DESCHAMPSIA CESPITOSA	Montane Riparian Shrubland	G4	S3S4
PHIPPSIA ALGIDA	Alpine Wetlands	GU	SU
PHRAGMITES AUSTRALIS	Western Slope Marshes	G4	S3
PICEA ENGELMANNII/CORNUS SERICEA	Montane Riparian Forests	GU	SU
PICEA ENGELMANNII/GEUM ROSSII	Krummholz	GU	SU

Plant Communities

Scientific Name	Common Name	Global	State Rank
PICEA ENGELMANNII/POLEMONIUM PULCHERRIMUM	Subalpine Forests	G5	S4
PICEA ENGELMANNII/SAXIFRAGA BRONCHIALIS	Subalpine Forests	GU	SU
PICEA ENGELMANNII/TRIFOLIUM DASYPHYLLUM	Timberline Forests	G2	S2
PICEA PUNGENS/ALNUS INCANA	Montane Riparian Forests	G3	S3
PICEA PUNGENS/ALNUS INCANA-CORYLUS CORNUTA	Foothills Riparian Forest	GU	SU
PICEA PUNGENS/ARCTOSTAPHYLOS UVA-URSI	Mixed Montane Forests	G3	S3
PICEA PUNGENS/ARNICA CORDIFOLIA	Mixed Montane Forests	G3	S3?
PICEA PUNGENS/BARE GROUND		GU	SU
PICEA PUNGENS/BETULA OCCIDENTALIS	Montane Riparian Woodland	G2	S2
PICEA PUNGENS/CAREX FOENEA	Mixed Montane Forests	G4	S2
PICEA PUNGENS/CORNUS SERICEA	Montane Riparian Forest	G4	S2
PICEA PUNGENS/EQUISETUM ARVENSE	Montane Riparian Forest	G3?	S2?
PICEA PUNGENS/ERIGERON EXIMIUS	Mixed Montane Forests	G4	S3
PICEA PUNGENS/FESTUCA ARIZONICA	Mixed Montane Forests	G4	S3
PICEA PUNGENS/LINNEA BOREALIS	Mixed Montane Forests	G4	S1
PINUS ARISTATA/FESTUCA ARIZONICA	Montane Woodlands	G4	S3

Plant Communities

Scientific Name	Common Name	Global	State Rank
PINUS ARISTATA/FESTUCA THURBERI	Lower Montane Woodlands	G3	S2
PINUS ARISTATA/JUNIPERUS COMMUNIS	Montane Woodlands	GU	SU
PINUS ARISTATA/RIBES MONTIGENUM	Upper Montane Woodlands	G2G4	S1
PINUS ARISTATA/TRIFOLIUM DASYPHYLLUM	Upper Montane Woodlands	G2	S2
PINUS ARISTATA/VACCINUM MYRTILLUS	Montane Woodlands	GU	SU
PINUS CONTORTA/CAREX GEYERI	Persistent Lodgepole Pine Forests	G5	S4
PINUS CONTORTA/JUNIPERUS COMMUNIS	Persistent Lodgepole Pine Forests	G5	S3
PINUS CONTORTA/SHEPHERDIA CANADENSIS	Persistent Lodgepole Pine Forests	G3G4	S3S4
PINUS CONTORTA/VACCINIUM SCOPARIUM	Seral Lodgepole Pine Forests	G5	S4
PINUS EDULIS-JUNIPERUS OSTEOSPERMA/PASCOPYRUM SMITHII	Xeric Western Slope Pinyon-Juniper Woodlands	GU	SU
PINUS EDULIS-JUNIPERUS OSTEOSPERMA/STIPA COMATA	Xeric Western Slope Pinyon-Juniper Woodlands	GU	SU
PINUS EDULIS-JUNIPERUS SCOPULORUM	Foothills Pinyon-Juniper Woodlands	GU	SU
PINUS EDULIS/ARTEMISIA TRIDENTATA	Xeric Western Slope Pinyon-Juniper Woodlands	G5	S3?
PINUS EDULIS/CERCOCARPUS LEDIFOLIUS	Mesic Western Slope Pinyon-Juniper Woodlands	G3	S3
PINUS EDULIS/CERCOCARPUS MONTANUS	Mesic Western Slope Pinyon-Juniper Woodlands	G5	S4
PINUS EDULIS/COLEOGYNE RAMOSISSIMA	West Slope Pinon Woodland	G3	SU

Plant Communities

Scientific Name	Common Name	Global	State Rank
PINUS EDULIS/COWANIA MEXICANA	Xeric Western Slope Pinyon-Juniper Woodlands	G5	S3?
PINUS EDULIS/LEYMUS AMBIGUUS	Foothills Pinyon-Juniper Woodlands	GU	SU
PINUS EDULIS/POA FENDLERIANA	Xeric Western Slope Pinyon-Juniper Woodlands	G5	S4?
PINUS EDULIS/PSEUDOROEGNERIA SPICATA	Xeric Western Slope Pinyon-Juniper Woodlands	G4	S4
PINUS EDULIS/PURSHIA TRIDENTATA	Mesic Western Slope Pinyon-Juniper Woodlands	G5	S4
PINUS EDULIS/QUERCUS GAMBELII	Foothills Pinyon-Juniper Woodlands	G5	S5
PINUS EDULIS/QUERCUS X PAUCILOBA	Foothills Pinyon-Juniper Woodlands	G5	S2
PINUS EDULIS/STIPA COMATA	Xeric Western Slope Pinyon-Juniper Woodlands	G2	S2
PINUS EDULIS/STIPA SCRIBNERI	Two-Needle Pinyon/Scribner's Needle Grass	G3	S1?
PINUS FLEXILIS/ARCTOSTAPHYLOS UVA-URSI	Lower Montane Woodlands	G4?	S2?
PINUS FLEXILIS/CALAMAGROSTIS PURPURASCENS	Upper Montane Woodlands	G4	S4
PINUS FLEXILIS/JUNIPERUS COMMUNIS	Lower Montane Woodlands	G5	S3
PINUS FLEXILIS/LEUCOPOA KINGII	Lower Montane Woodlands	G4	S2S3
PINUS PONDEROSA/ARCTOSTAPHYLOS PATULA	Western Slope Ponderosa Pine Woodlands	G4	S1
PINUS PONDEROSA/ARCTOSTAPHYLOS UVA-URSI	Lower Montane Forests	G5	S3
PINUS PONDEROSA/BOUTELOUA GRACILIS	Foothills Ponderosa Pine Savannas	G5	S4

Plant Communities

Scientific Name	Common Name	Global	State Rank
PINUS PONDEROSA/CAREX GEYERI	Lower Montane Forests	G4	S2S3
PINUS PONDEROSA/CAREX INOPS	Foothills Ponderosa Pine Savannas	G3	S2
PINUS PONDEROSA/CAREX ROSSII	Lower Montane Forests	G5	S3S4
PINUS PONDEROSA/CERCOCARPUS MONTANUS	Western Slope Ponderosa Pine Woodlands	G4	S4
PINUS PONDEROSA/CERCOCARPUS MONTANUS	Foothills Ponderosa Pine Scrub Woodlands	G4	S4
PINUS PONDEROSA/CERCOCARPUS MONTANUS/ANDROPOGON GERARDII	Foothills Ponderosa Pine Scrub Woodlands	G2	S2?
PINUS PONDEROSA/FESTUCA ARIZONICA	Lower Montane Forests	G4G5	S4
PINUS PONDEROSA/FESTUCA IDAHOENSIS	Western Slope Ponderosa Pine Woodlands	G5	S3
PINUS PONDEROSA/LEUCOPOA KINGII	Foothills Ponderosa Pine Savannas	G3	S3
PINUS PONDEROSA/MUHLENBERGIA MONTANA	Foothills Ponderosa Pine Savannas	G5	S2S3
PINUS PONDEROSA/ORYZOPSIS HYMENOIDES	Western Slope Ponderosa Pine Woodlands	G1	S1
PINUS PONDEROSA/PURSHIA TRIDENTATA	Foothills Ponderosa Pine Scrub Woodlands	G4?	S3?
PINUS PONDEROSA/QUERCUS GAMBELII	Foothills Ponderosa Pine Scrub Woodlands	G5	S4
PINUS PONDEROSA/QUERCUS X PAUCILOBA	Foothills Ponderosa Pine Scrub Woodlands	G2	S1S2
PINUS PONDEROSA/RIBES CEREUM	Foothills Ponderosa Pine Scrub Woodlands	GU	SU
PINUS PONDEROSA/ROSA WOODSII	Foothills Ponderosa Pine Savannas	G4	S4

Plant Communities

Scientific Name	Common Name	Global	State Rank
POA ARCTICA SSP GRAYANA	Alpine Meadows	GU	SU
POA GLAUCA	Alpine Meadows	GU	SU
POA LETTERMANII	Alpine Meadows	GU	SU
POA NERVOSA-STIPA LETTERMANII	Montane Grasslands	G2	S2?
POLEMONIUM VISCOSUM	Alpine Meadows	G3G4	S3S4
POLYGONUM AMPHIBUM	Montane Wet Meadows	G4	S3
POPOPULUS TREMULOIDES/AMELANCHIER ALNIFOLIA-SYMPHORICARPOS OREOPHILUS/THALICTRUM FENDLERI	Persistent Aspen Forests	G5	S3S4
POPULUS ACUMINATA	Montane Riparian Forest	GU	SU
POPULUS ANGUSTIFOLIA SAND DUNE FOREST		G1	S1
POPULUS ANGUSTIFOLIA-JUNIPERUS SCOPULORUM	Montane Riparian Forest	G2G3	S2
POPULUS ANGUSTIFOLIA-PICEA PUNGENS/ALNUS INCANA	Montane Riparian Forests	G4	S4
POPULUS ANGUSTIFOLIA-PSEUDOTSUGA MENZIESII	Montane Riparian Forest	G2?	S2
POPULUS ANGUSTIFOLIA/ALNUS INCANA	Montane Riparian Forest	G3?	S3
POPULUS ANGUSTIFOLIA/BETULA OCCIDENTALIS	Montane Riparian Forest	G3?	S2
POPULUS ANGUSTIFOLIA/CORNUS SERICEA	Cottonwood Riparian Forest	G4	S3

Plant Communities

Scientific Name	Common Name	Global	State Rank
POPULUS ANGUSTIFOLIA/CRATAEGUS RIVULARIS	Narrowleaf Cottonwood Riparian Forests	G2?	S2?
POPULUS ANGUSTIFOLIA/MIXED SALIX SPECIES	Narrowleaf Cottonwood/Mixed Willows Montane Riparian Forest	G3	S3
POPULUS ANGUSTIFOLIA/PASCOPYRUM SMITHII	Narrowleaf Cottonwood/Western Wheatgrass	G1Q	S1Q
POPULUS ANGUSTIFOLIA/PRUNUS VIRGINIANA	Narrowleaf Cottonwood/Common Chokecherry	G2G3	S1
POPULUS ANGUSTIFOLIA/RHUS TRILOBATA	Narrowleaf Cottonwood/Skunkbrush	G3	S3
POPULUS ANGUSTIFOLIA/SALIX DRUMMONDIANA-ACER GLABRUM		G1?	S1?
POPULUS ANGUSTIFOLIA/SALIX ERIOCEPHALA VAR. LIGULIFOLIA-SHEPHERDIA ARGENTEA	Narrowleaf Cottonwood Riparian Forests	G1	S1
POPULUS ANGUSTIFOLIA/SALIX EXIGUA	Narrowleaf Cottonwood Riparian Forests	G4	S4
POPULUS ANGUSTIFOLIA/SALIX IRRORATA	Foothills Riparian Woodland	G2?	S2
POPULUS ANGUSTIFOLIA/SALIX LUCIDA VAR. CAUDATA		G1Q	S1Q
POPULUS ANGUSTIFOLIA/SYMPHORICARPOS ALBUS	Montane Riparian Forest	G2Q	S2Q
POPULUS ANGUSTIFOLIA/SYMPHORICARPOS OREOPHILUS		GU	S3
POPULUS BALSAMIFERA	Montane Riparian Woodland	GU	SU
POPULUS DELTOIDES SSP. MONILIFERA-(SALIX AMYGDALOIDES)/SALIX EXIGUA	Plains Cottonwood Riparian Woodland	G4?	S3
POPULUS DELTOIDES SSP. MONILIFERA-(SALIX AMYGDALOIDES)/SPARTINA PECTINATA	Plains Cottonwood Riparian Woodland	G1G2	S1

Plant Communities

Scientific Name	Common Name	Global	State Rank
POPULUS DELTOIDES SSP. MONILIFERA/CAREX LANUGINOSA	Plains Cottonwood Riparian Woodland	G1?	S1
POPULUS DELTOIDES SSP. MONILIFERA/DISTICHLIS SPICATA	Plains Cottonwood Riparian Forests	GU	S1?Q
POPULUS DELTOIDES SSP. MONILIFERA/PANICUM VIRGATUM	Plains Cottonwood Riparian Forests	G1G2	S1
POPULUS DELTOIDES SSP. MONILIFERA/PRUNUS VIRGINIANA	Plains Cottonwood/Choke Cherry	G1Q	S1Q
POPULUS DELTOIDES SSP. MONILIFERA/RHUS TRILOBATA	Plains Cottonwood/Skunkbush Riparian Woodland	GU	S1
POPULUS DELTOIDES SSP. MONILIFERA/SYMPHORICARPOS OCCIDENTALIS	Plains Cottonwood Riparian Woodland	G2G3	S2
POPULUS DELTOIDES SSP. WISLIZENII/RHUS TRILOBATA	Fremont's Cottonwood Riparian Forests	G2	S2
POPULUS DELTOIDES SSP. WISLIZENII/SALIX EXIGUA	Fremonts Cottonwood Riparian Forests	GU	S1S2
POPULUS DELTOIDES/MUHLENBERGIA ASPERIFOLIA	Plains Cottonwood/Alkali Muhly	G2Q	S1Q
POPULUS DELTOIDES/PASCOPYRUM SMITHII-PANICUM OBTUSUM	Plains Cottonwood/Western Wheatgrass-Vine Mesquite	G1G2Q	S1S2Q
POPULUS DELTOIDES/SPOROBOLUS AIROIDES	Plains Cottonwood/Alkali Sacaton	G2Q	S2Q
POPULUS DELTOIDES/SPOROBOLUS ASPER	Plains Cottonwood/Rough Dropseed	G1Q	S1Q
POPULUS DELTOIDES/SPOROBOLUS CRYPTANDRUS	Plains Cottonwood/Sand Dropseed	G1G2Q	S1S2Q
POPULUS FREMONTII-SALIX GOODDINGII	Fremont's Cottonwood-Gooddings Black Willow	G2	S1
POPULUS TREMULOIDES-(PINUS PONDEROSA)/DANTHONIA PARRYI	Montane Forest	GU	S3S4
POPULUS TREMULOIDES-ABIES LASIOCARPA/JUNIPERUS COMMUNIS	Aspen Forests	G3G4	S4

Plant Communities

Scientific Name	Common Name	Global	State Rank
POPULUS TREMULOIDES/ACER GLABRUM	Montane Riparian Forests	G2	S1S2
POPULUS TREMULOIDES/ALNUS INCANA	Montane Riparian Forests	G3	S3
POPULUS TREMULOIDES/BETULA OCCIDENTALIS		G2G3	S2
POPULUS TREMULOIDES/CAREX FOENEA	Aspen Forests	G4	S4
POPULUS TREMULOIDES/CAREX GEYERI	Aspen Forests	G4	S4
POPULUS TREMULOIDES/CEANOTHUS VELUTINUS	Aspen Forests	G2G3	S2S3
POPULUS TREMULOIDES/CORNUS SERICEA	Montane Riparian Woodland	G3	S2S3
POPULUS TREMULOIDES/CORYLUS CORNUTA	Montane Riparian Forests	G3	S1
POPULUS TREMULOIDES/FESTUCA THURBERI	Aspen Forests	G4	S4
POPULUS TREMULOIDES/JUNIPERUS COMMUNIS	Persistent Aspen Forests	G4	S4
POPULUS TREMULOIDES/LIGULARIA BIGELOVII	Aspen Wetland Forests	G2G3	S2S3
POPULUS TREMULOIDES/LONICERA INVOLUCRATA	Montane Riparian Forests	G3	S3
POPULUS TREMULOIDES/PTERIDIUM AQUILINUM	Aspen Wetland Forests	G4	S3S4
POPULUS TREMULOIDES/RIBES MONTIGENUM	Montane Riparian Forests	G2	S2
POPULUS TREMULOIDES/SALIX DRUMMONDIANA		GU	SU
POPULUS TREMULOIDES/SHEPHERDIA CANADENSIS	Persistent Aspen Forests	G4	S3?

Plant Communities

Scientific Name	Common Name	Global	State Rank
POPULUS TREMULOIDES/SYMPHORICARPOS OREOPHILUS/CAREX GEYERI	Persistent Aspen Forests	G5	S5
POPULUS TREMULOIDES/TALL FORBS	Montane Aspen Forest	G5	S5
POPULUS TREMULOIDES/THALICTRUM FENDLERI	Persistent Aspen Forests	G5	S5
POPULUS TREMULOIDES/VACCINIUM MYRTILLUS	Aspen Forests	G3	S3
POPULUS TREMULOIDES/VERATRUM TENUIPETALUM	Aspen Wetland Forests	G4	S3
POTAMOGETON DIVERSIFOLIUS	Great Plains Floating/Submergent Palustrine Wetlands	G3	S1
POTAMOGETON FILIFORMIS	Montane Floating/Submergent Palustrine Wetlands	GU	SU
POTAMOGETON FOLIOSUS	Montane Floating/Submergent Palustrine Wetlands	G3	S3
POTAMOGETON NATANS	Montane Floating/Submergent Weltand	G5?	S1
POTRT/AMAL2-SYOR2/THFE	Western Slope Mesic Aspen Forests	G5	S3S4
PRIMULA PARRYI	Alpine Wetlands	GU	SU
PRUNUS VIRGINIANA	Foothills Riparian Shrubland	G4Q	S3
PSEUDOROEGNERIA SPICATA	Western Slope Grasslands	G2?	S2?
PSEUDOROEGNERIA SPICATA ORYZOPSIS HYMENOIDES	Western Slope Grasslands	G3	SP
PSEUDOROEGNERIA SPICATA-BOUPELOUA GRACILIS	Western Slope Grasslands	G3	S1
PSEUDOROEGNERIA SPICATA-POA FENDLERIANA	Western Slope Grasslands	G2G3	S2S3

Plant Communities

Scientific Name	Common Name	Global	State Rank
PSEUDOROEGNERIA SPICATA-POA SECUNDA	Montane Grasslands	G4	S1
PSEUDOTSUGA MENZIESII/ACER GLABRUM	Lower Montane Forests	G4	S1
PSEUDOTSUGA MENZIESII/ARCTOSTAPHYLOS UVA-URSI	Lower Montane Forests	G4	S3
PSEUDOTSUGA MENZIESII/BETULA OCCIDENTALIS	Montane Riparian Forest	G3?	S3
PSEUDOTSUGA MENZIESII/CAREX GEYERI	Lower Montane Forests	G5Q	S3
PSEUDOTSUGA MENZIESII/CAREX ROSSII	Lower Montane Forests	G3	S3
PSEUDOTSUGA MENZIESII/CORNUS SERICEA	Lower Montane Riparian Forests	G4	S2
PSEUDOTSUGA MENZIESII/FESTUCA ARIZONICA	Lower Montane Forests	G5	S2S3
PSEUDOTSUGA MENZIESII/JAMESIA AMERICANA	Lower Montane Forests	G3G4	S3
PSEUDOTSUGA MENZIESII/JUNIPERUS COMMUNIS	Lower Montane Forests	G5	SU
PSEUDOTSUGA MENZIESII/MAHONIA REPENS	Douglas Fir/Creeping Oregon-Grape	G5	S1?
PSEUDOTSUGA MENZIESII/PAXISTIMA MYRSINITES	Lower Montane Forests	G2G3	S2S3
PSEUDOTSUGA MENZIESII/PHYSOCARPUS MONOGYNUS	Lower Montane Forests	G4	S4
PSEUDOTSUGA MENZIESII/QUERCUS GAMBELII	Western Slope Douglas Fir Forests	G5	S4
PSEUDOTSUGA MENZIESII/SYMPHORICARPOS OREOPHILUS	Western Slope Douglas Fir Forests	G5	S4
PUCCINELLIA AIROIDES	Western Slope Salt Meadows	G4	S1

Plant Communities

Scientific Name	Common Name	Global	State Rank
PURSHIA TRIDENTATA/ATEMESIA FRIGIDA/STIPA COMATA	Mixed Foothill Shrublands	G1G2	S1S2
PURSHIA TRIDENTATA/MUHLENBERGIA MONTANA	Mixed Foothill Shrublands	G2	S2
QUERCUS GAMBELII-AMELANCHIER UTAHENSIS	Mixed Mountain Shrubland	G3G5	SU
QUERCUS GAMBELII-CERCOCARPUS MONTANUS/CAREX GEYERI	Mixed Mountain Shrublands	G3	S3
QUERCUS GAMBELII-CERCOCARPUS MONTANUS/MUHLENBERGIA MONTANA	Mesic Oak Thickets	GU	SU
QUERCUS GAMBELII/CAREX INOPS	Mesic Oak Thickets	GU	SU
QUERCUS GAMBELII/PACHYSTIMA MYRSINITES	Mixed Mountain Shrublands	GU	SU
QUERCUS GAMBELII/POA AGASSIZENSIS	Mixed Mountain Shrublands	GUQ	SUQ
QUERCUS GAMBELII/STIPA COMATA		GU	SU
QUERCUS GAMBELII/SYMPHORICARPOS OREOPHILUS	Mixed Mountain Shrublands	G5	S3S4
RANUNCULUS TRICHOPHYLLUS	Montane Floating/Submergent Palustrine Wetlands	GU	SU
REDFIELDIA FLEXUOSA		G1?	S1?
RHUS TRILOBATA	Skunkbrush Riparian Shrubland	G2	S2
RHUS TRILOBATA-PHILADELPHUS MICROPHYLLUS	Shrubland	GU	S2
RIBES CEREUM/LEYMUS AMBIGUUS	Mixed Foothill Shrublands	G2	S2?
RIBES MONTIGENUM ALPINE TALUS/SCREE	Alpine Fellfields	GU	SU

Plant Communities

Scientific Name	Common Name	Global	State Rank
RORIPPA CURVIPES VAR ALPINA	Alpine Wetlands	GU	SU
RUBUS IDAEUS ALPINE SCREE	Alpine Fellfields	GU	SU
SALICORNIA RUBRA	Western Slope Salt Meadows	G2	S1?
SALIX AMYGDALOIDES/CAREX LANUGINOSA	Peachleaf Willow Alliance	G2	SU
SALIX ARCTICA/GEUM ROSSII	Alpine Willow Scrub	G4	S4?
SALIX BEBBIANA	Montane Willow Carrs	G3?	S2
SALIX BOOTHII/CALAMAGROSTIS CANADENSIS	Booth Willow/Canadian Reed Grass	G4	S2
SALIX BOOTHII/CAREX UTRICULATA	Booth's Willow/Beaked Sedge	G4	S3
SALIX BOOTHII/MESIC FORB	Booth's Willow/Mesic Forb	G3	S3
SALIX BOOTHII/MESIC GRAMINOID	Riparian Willow Carr	G3	S3
SALIX BRACHYCARPA/CAREX AQUALTILS	Subalpine Riparian/Wetland Carr	G2G3	S2S3
SALIX BRACHYCARPA/DESCHAMPSIA CESPITOSA-GEUM ROSSII	Alpine Willow Scrub	G4	S3S4
SALIX BRACHYCARPA/MESIC FORB	Alpine Willow Scrub	G4	S4
SALIX DRUMMONDIANA/CALAMAGROSTIS CANADENSIS	Lower Montane Willow Carrs	G3	S3
SALIX DRUMMONDIANA/CAREX UTRICULATA	Montane Willow Carr	GU	S3
SALIX DRUMMONDIANA/MESIC FORB	Drummonds Willow/Mesic Forb	G4	S4

Plant Communities

Scientific Name	Common Name	Global	State Rank
SALIX ERIOCEPHALA VAR LIGULIFOLIA-SALIX EXIGUA	Strapleaf Willow-Coyote Willow	G2G3	S2S3
SALIX ERIOCEPHALA VAR. LIGULIFOLIA	Montane Willow Carr	G2G3	S2S3
SALIX EXIGUA/BARE GROUND	Coyote Willow/Bare Ground	G5	S5
SALIX EXIGUA/ELEOCHARIS PALUSTRIS	Coyote Willow/Spikerush	GU	S2S4
SALIX EXIGUA/HIPPOCHAETE HYEMALIS	Lower Montane Riparian Shrubland	GU	S2S4
SALIX EXIGUA/MESIC GRAMINOID	Coyote Willow/Mesic Graminoid	G5	S5
SALIX EXIGUA/SCIRPUS PUNGENS	Coyote Willow/Bulrush	GU	S2S4
SALIX GEYERIANA-SALIX MONTICOLA/CALAMAGROSTIS CANADENSIS	Montane Willow Carrs	G3	S3
SALIX GEYERIANA-SALIX MONTICOLA/CAREX AQUATILIS	Montane Riparian Willow Carr	GU	S3
SALIX GEYERIANA-SALIX MONTICOLA/MESIC FORB	Geyer's Willow-Rocky Mountain Willow/Mesic Forb	G3	S3
SALIX GEYERIANA-SALIX MONTICOLA/MESIC GRAMINOID	Montane Riparian Willow Carr	GU	S3
SALIX GEYERIANA/CALAMAGROSTIS CANADENSIS	Montane Riparian Willow Carr	G5	S3
SALIX GEYERIANA/CAREX AQUATILIS	Montane Willow Carr	G3?	S3
SALIX GEYERIANA/CAREX UTRICULATA	Geyer's Willow/Beaked Sedge	G5	S3
SALIX GEYERIANA/MESIC FORB	Montane Willow Carr	G3	S3
SALIX GEYERIANA/MESIC GRAMINOID	Geyer's Willow/Mesic Graminoid	GU	S3

Plant Communities

Scientific Name	Common Name	Global	State Rank
SALIX LUCIDA SSP. CAUDATA	Montane Riparian Shrubland	G3Q	S2S3
SALIX MONTICOLA/CALAMAGROSTIS CANADENSIS	Montane Willow Carr	G3	S3
SALIX MONTICOLA/CAREX AQUATILIS	Montane Riparian Willow Carr	G3	S3
SALIX MONTICOLA/CAREX UTRICULATA	Montane Riparian Willow Carr	G3	S3
SALIX MONTICOLA/MESIC FORB	Montane Riparian Willow Carr	G3	S3
SALIX MONTICOLA/MESIC GRAMINOID	Montane Riparian Willow Carr	G3	S3
SALIX PLANIFOLIA/CALAMAGROSTIS CANADENSIS	Subalpine Riparian Willow Carr	G3	S3
SALIX PLANIFOLIA/CALTHA LEPTOSEPALA	Subalpine Riparian Willow Carr	G4	S4
SALIX PLANIFOLIA/CAREX AQUATILIS	Subalpine Riparian Willow Carr	G5	S4
SALIX PLANIFOLIA/CAREX SCOPULORUM	Subalpine Riparian Willow Carr	G4	S4
SALIX PLANIFOLIA/DESCHAMPSIA CESPITOSA	Subalpine Riparian Willow Carr	G2G3	S3
SALIX PLANIFOLIA/MESIC FORBS	Planeleaf Willow/Mesic Forbs	G4	S4
SALIX WOLFII/CALAMAGROSTIS CANADENSIS	Subalpine Riparian Willow Carr	G3	S2S3
SALIX WOLFII/CAREX AQUATILIS	Subalpine Riparian Willow Carr	G4	S3
SALIX WOLFII/CAREX UTRICULATA	Subalpine Riparian Willow Carr	G4	S3
SALIX WOLFII/MESIC FORB	Subalpine Riparian Willow Carr	G3	S3

Plant Communities

Scientific Name	Common Name	Global	State Rank
SARCOBATUS VERMICULATUS/BOUTELOUA GRACILIS	Saline Bottomland Shrublands	GU	SU
SARCOBATUS VERMICULATUS/DISTICHLIS SPICATA	Saline Bottomland Shrublands	G4	S1
SARCOBATUS VERMICULATUS/SPOROBOLUS AIROIDES	Saline Bottomland Shrublands	G3?	SU
SARCOBATUS VERMICULATUS/SUAEDA TORREYANA	Saline Bottomland Shrublands	G2G3	S2S3
SAXIFRAGA CHRYSANTHA ALPINE ROCK OUTCROP	Alpine Fellfields	GU	SU
SAXIFRAGA ODONTOLOMA	Alpine Wetlands	GU	SU
SAXIFRAGA RIVULARIS ALPINE ROCK OUTCROP	Alpine Fellfields	GU	SU
SCHIZACHYRIUM SCOPARIUM	Loess Prairies	G1?	S1?
SCHIZACHYRIUM SCOPARIUM-BOUTELOUA CURTIPENDULA	Great Plains Mixed Grass Prairies (Sandstone/Gravel Breaks)	G3	S2
SCIRPUS MARITIMUS	Emergent Wetland (Marsh)	G4	S2
SCIRPUS PUNGENS	Bulrush	G3G4	S3
SCIRPUS TABERNAEMONTANI-SCIRPUS ACUTUS	Great Plains Marshes	G3	S2S3
SEDUM RHODANTHUM ALPINE WETLAND	Alpine Wetlands	GU	SU
SENECIO TARAXACOIDES-OXYRIA DIGYNA ALPINE TALUS	Alpine Fellfields	GU	SU
SHEPHERDIA ARGENTEA	Foothills Riparian Shrubland	G3G4	S1
SIBBALDIA PROCUMBENS	Mesic Alpine Meadows	G4G5	S4S5

Plant Communities

Scientific Name	Common Name	Global	State Rank
SPARGANIUM ANGUSTIFOLIUM	Montane Floating/Submergent Palustrine Wetlands	GU	SU
SPARGANIUM EURYCARPUM	Foothills/Plains Floating/Submergent Palustrine Wetlands	GU	S2
SPARTINA GRACILIS	Western Slope Salt Meadows	GU	SU
SPARTINA PECTINATA	Prairie Slough Grass	G3?	S3
SPOROBOLUS AIROIDES	Great Plains Salt Meadows	G3Q	S3
SPOROBOLUS AIROIDES-PANICUM OBTUSUM	Alkali Sacaton-Vine Mesquite	G2	S2
STIPA COMATA - EAST	Great Plains Mixed Grass Prairies	G2	S2
STIPA COMATA - WEST	Western Slope Grasslands	G2	S2
STIPA COMATA-BOUTELLOUA GRACILIS	Montane Grasslands	G5	S2S3
STIPA COMATA-ORYZOPSIS HYMENOIDES		G2	S1
STIPA NEOMEXICANA	Great Plains Mixed Grass Prairies	G3	S2
STIPA VIRIDULA	Great Plains Mixed Grass Prairies	GU	S?
SYMPHORICARPOS OCCIDENTALIS	Snowberry Shrubland	G4G5	S3
TRIFOLIUM DASYPHYLLUM ALPINE FELLFIELD	Alpine Fellfields	G4	S4?
TRIFOLIUM PARRYI ALPINE FELLFIELD	Alpine Fellfields	GU	SU
TRIGLOCHIN MARITIMA	Western Slope Salt Meadows	GU	SU

Plant Communities

Scientific Name	Common Name	Global	State Rank
TYPHA ANGUSTIFOLIA-TYPHA LATIFOLIA	Narrow-Leaf Cattail Marsh	G5	S3
TYPHA DOMINGUENSIS	Western Slope Marshes	GU	S1
UTRICULARIA VULGARIS	Montane Floating/Submergent Wetland	G3?	S1
VACCINIUM CESPITOSUM/VACCINIUM SCOPARIUM	Alpine Scrub	G4	S1?

CHAPTER 5: COUNTY OCCURRENCES

boreal toad Southern Rocky Mtn. population
(*Bufo boreas* Pop 1)



Bell's twinpod
(*Physaria bellii*)



Mountain Plover
(*Charadrius montanus*)



Three-sided bullrush and plains cottonwood / Switchgrass
(*Scripus pungens* and *Populus deltoides* spp. *monolifera* / *Panicum virgatum*)

County: Adams

Amphibians

Scientific Name

Rana pipiens

Common Name

northern leopard frog

CNHP Status and Ranking		
Tracking Status	Global Rank	State Rank
W	G5	S3

Regulatory Status		
Agency Sensitive	Federal Status	State Status
FS/BL		SC

Birds

Scientific Name

Charadrius montanus

Common Name

Mountain Plover

Egretta thula

Snowy Egret

CNHP Status and Ranking		
Tracking Status	Global Rank	State Rank
Y	G2	S2B,
Y	G5	S2B,

Regulatory Status		
Agency Sensitive	Federal Status	State Status
FS/BL	C	SC

Insects

Scientific Name

Euphilotes rita coloradensis

Common Name

Colorado blue

Hesperia ottoe

Ottoe skipper

CNHP Status and Ranking		
Tracking Status	Global Rank	State Rank
Y	G4T2T3	S2
Y	G3G4	S2

Regulatory Status		
Agency Sensitive	Federal Status	State Status

Mammals

Scientific Name

Mustela nigripes

Common Name

black-footed ferret

Zapus hudsonius preblei

meadow jumping mouse subsp.

CNHP Status and Ranking		
Tracking Status	Global Rank	State Rank
Y	G1	SH
Y	G5T2	S1

Regulatory Status		
Agency Sensitive	Federal Status	State Status
		E
FS	LT	SC

Plants

Scientific Name

Asclepias uncialis

Common Name

Dwarf Milkweed

Eustoma grandiflorum

Showy Prairie Gentian

Eustoma russellianum

Showy Prairie Gentian

Schoenoplectus saximontanus

Rocky Mountain Bulrush

Scirpus saximontanus

Rocky Mountain Bulrush

Viola pedatifida

Prairie Violet

CNHP Status and Ranking		
Tracking Status	Global Rank	State Rank
Y	G3?	S1S2
W	G5	S3
W	G5	S3
Y	G5	S1
Y	G5	S1
Y	G5	S2

Regulatory Status		
Agency Sensitive	Federal Status	State Status
FS/BL		

County: Alamosa

Birds

Scientific Name	Common Name	CNHP Status and Ranking			Regulatory Status		
		Tracking Status	Global Rank	State Rank	Agency Sensitive	Federal Status	State Status
<i>Amphispiza belli</i>	Sage Sparrow	P	G5	S3B,			
<i>Asio flammeus</i>	Short-eared Owl	Y	G5	S2B,			
<i>Buteo regalis</i>	Ferruginous Hawk	Y	G4	S3B,	FS/BL		SC
<i>Charadrius alexandrinus nivosus</i>	Western Snowy Plover	Y	G4T3	S1B,	FS/BL		SC
<i>Cypseloides niger</i>	Black Swift	Y	G4	S3B	FS		
<i>Himantopus mexicanus</i>	Black-necked Stilt	Y	G5	S3B,			
<i>Numenius americanus</i>	Long-billed Curlew	Y	G5	S2B,	FS/BL		SC
<i>Plegadis chihi</i>	White-faced Ibis	Y	G5	S2B,	FS/BL		
<i>Sterna forsteri</i>	Forster's Tern	Y	G5	S2B,			

Fish

Scientific Name	Common Name	CNHP Status and Ranking			Regulatory Status		
		Tracking Status	Global Rank	State Rank	Agency Sensitive	Federal Status	State Status
<i>Catostomus plebeius</i>	Rio Grande sucker	Y	G3G4	S1			E
<i>Gila pandora</i>	Rio Grande chub	Y	G3	S1?	BLM		SC
<i>Oncorhynchus clarki virginalis</i>	Rio Grande cutthroat trout	Y	G4T3	S3	FS/BL		SC

Insects

Scientific Name	Common Name	CNHP Status and Ranking			Regulatory Status		
		Tracking Status	Global Rank	State Rank	Agency Sensitive	Federal Status	State Status
<i>Cicindela theatina</i>	San Luis dunes tiger beetle	Y	G1	S1			
<i>Daihinibaenetes giganteus</i>	Giant sand treader cricket	Y	G?	S1			
<i>Eleodes hirtipennis</i>	a circus beetle	Y	G?	S1			
<i>Euphilotes rita coloradensis</i>	Colorado blue	Y	G4T2T3	S2			
<i>Polites rhesus</i>	Rhesus skipper	Y	G4	S2S3			
<i>Pyrgus xanthus</i>	Xanthus skipper	Y	G3G4	S2			
<i>Sphinx dollii</i>	a sphinx moth	Y	G?	S2?			

Mammals

Scientific Name	Common Name	CNHP Status and Ranking			Regulatory Status		
		Tracking Status	Global Rank	State Rank	Agency Sensitive	Federal Status	State Status
<i>Perognathus flavescens relictus</i>	plains pocket mouse subsp.	Y	G5T2	S2			
<i>Perognathus flavus sanluisi</i>	silky pocket mouse subsp.	Y	G5T3	S3			
<i>Spermophilus tridecemlineatus blanca</i>	thirteen-lined ground squirrel subsp.	Y	G5T3	S3			
<i>Thomomys talpoides agrestis</i>	northern pocket gopher subsp.	P	G5T3	S3			

Mussels and Snails

Scientific Name	Common Name	CNHP Status and Ranking			Regulatory Status		
		Tracking Status	Global Rank	State Rank	Agency Sensitive	Federal Status	State Status
<i>Promenetus umbilicatellus</i>	umbilicate sprite	Y	G?	S3			

Plant Communities

Scientific Name	Common Name	CNHP Status and Ranking			Regulatory Status		
		Tracking Status	Global Rank	State Rank	Agency Sensitive	Federal Status	State Status
CAREX SIMULATA	Wet Meadow	Y	G3	S3			

<i>CATABROSA AQUATICA-MIMULUS</i>	Spring Wetland	Y	GU	S3
<i>DISTICHLIS SPICATA</i>	Salt Meadows	Y	G5	S3
<i>ELEOCHARIS PALUSTRIS</i>	Emergent Wetland	Y	G5	S4
<i>FESTUCA</i>	Montane Grasslands	Y	GU	SU
<i>ARIZONICA-MUHLENBERGIA</i>				
<i>HIPPURIS VULGARIS</i>		Y	G5	S4
<i>ORYZOPSIS</i>		Y	G3Q	S1
<i>HYMENOIDES-PSORALIDIUM</i>				
<i>PHRAGMITES AUSTRALIS</i>	Western Slope Marshes	Y	G4	S3
<i>PINUS EDULIS/STIPA SCRIBNERI</i>	Two-Needle Pinyon/Scribner's Needle Grass	Y	G3	S1?
<i>POLYGONUM AMPHIBUM</i>	Montane Wet Meadows	Y	G4	S3
<i>POPULUS ANGUSTIFOLIA SAND DUNE FOREST</i>		Y	G1	S1
<i>POPULUS ANGUSTIFOLIA/ALNUS INCANA</i>	Montane Riparian Forest	Y	G3?	S3
<i>POPULUS ANGUSTIFOLIA/RHUS TRILOBATA</i>	Narrowleaf Cottonwood/Skunkbrush	Y	G3	S3
<i>SALICORNIA RUBRA</i>	Western Slope Salt Meadows	Y	G2	S1?
<i>SALIX EXIGUA/BARE GROUND</i>	Coyote Willow/Bare Ground	Y	G5	S5
<i>SARCOBATUS</i>	Saline Bottomland Shrublands	Y	G4	S1
<i>VERMICULATUS/DISTICHLIS SPICATA</i>				
<i>SCIRPUS MARITIMUS</i>	Emergent Wetland (Marsh)	Y	G4	S2
<i>SCIRPUS PUNGENS</i>	Bulrush	Y	G3G4	S3
<i>STIPA COMATA-ORYZOPSIS</i>		Y	G2	S1
<i>HYMENOIDES</i>				

Plants

Scientific Name	Common Name	CNHP Status and Ranking			Regulatory Status		
		Tracking Status	Global Rank	State Rank	Agency Sensitive	Federal Status	State Status
<i>Astragalus bodinii</i>	Bodin Milkvetch	Y	G4	S2			
<i>Cleome multicaulis</i>	Slender Spiderflower	Y	G2G3	S2S3	BLM		
<i>Cryptantha cinerea var pustulosa</i>	Catseye	Y	G5T?	S1			
<i>Draba smithii</i>	Smith Whitlow-Grass	Y	G2	S2	FS		
<i>Liatris ligulistylis</i>	Gay-Feather	Y	G5?	S1S2			
<i>Rorippa coloradensis</i>	Colorado Watercress	Y	GH	SH			
<i>Sisyrinchium demissum</i>	Blue-Eyed Grass	Y	G5	S2			
<i>Woodsia neomexicana</i>	New Mexico Cliff Fern	Y	G4?	S2			

County: Arapahoe

Birds

Scientific Name	Common Name	CNHP Status and Ranking			Regulatory Status		
		Tracking Status	Global Rank	State Rank	Agency Sensitive	Federal Status	State Status
<i>Buteo regalis</i>	Ferruginous Hawk	Y	G4	S3B,	FS/BL		SC

Insects

Scientific Name	Common Name	CNHP Status and Ranking			Regulatory Status		
		Tracking Status	Global Rank	State Rank	Agency Sensitive	Federal Status	State Status
<i>Callophrys mossii schryveri</i>	Moss's elfin	Y	G4T3	S2S3			
<i>Euphilotes rita coloradensis</i>	Colorado blue	Y	G4T2T3	S2			
<i>Hesperia ottoe</i>	Ottoe skipper	Y	G3G4	S2			
<i>Ischnura barberi</i>	Desert forktail	Y	G4	SU			
<i>Sympetrum costiferum</i>	Saffron-bordered meadowfly	Y	G5	S1?			

Mammals

Scientific Name	Common Name	CNHP Status and Ranking			Regulatory Status		
		Tracking Status	Global Rank	State Rank	Agency Sensitive	Federal Status	State Status
<i>Zapus hudsonius preblei</i>	meadow jumping mouse subsp.	Y	G5T2	S1	FS	LT	SC

Mussels and Snails

Scientific Name	Common Name	CNHP Status and Ranking			Regulatory Status		
		Tracking Status	Global Rank	State Rank	Agency Sensitive	Federal Status	State Status
<i>Anodonta grandis</i>	giant floater	Y	G5	S1			

Plant Communities

Scientific Name	Common Name	CNHP Status and Ranking			Regulatory Status		
		Tracking Status	Global Rank	State Rank	Agency Sensitive	Federal Status	State Status
ANDROPOGON GERARDII-SCHIZACHYRIUM	Xeric Tallgrass Prairies	Y	G2	S2			
ANDROPOGON GERARDII-SORGHASTRUM	Wet Prairies	Y	G2	S1S2			
NUTANS-(SPARTINA PECTINATA) BOUTELOUA GRACILIS-BUCHLOE DACTYLOIDES	Shortgrass Prairie	Y	G2?	S2?			
POPULUS DELTOIDES SSP. MONILIFERA-(SALIX AMYGDALOIDES)/SALIX EXIGUA	Plains Cottonwood Riparian Woodland	Y	G4?	S3			
SPOBOBOLUS AIROIDES	Great Plains Salt Meadows	Y	G3Q	S3			
STIPA COMATA - EAST	Great Plains Mixed Grass Prairies	Y	G2	S2			

Plants

Scientific Name	Common Name	CNHP Status and Ranking			Regulatory Status		
		Tracking Status	Global Rank	State Rank	Agency Sensitive	Federal Status	State Status
<i>Eustoma grandiflorum</i>	Showy Prairie Gentian	W	G5	S3			
<i>Eustoma russellianum</i>	Showy Prairie Gentian	W	G5	S3			
<i>Ribes americanum</i>	American Currant	Y	G5	S1			

County: Archuleta

Amphibians

Scientific Name	Common Name	CNHP Status and Ranking			Regulatory Status		
		Tracking Status	Global Rank	State Rank	Agency Sensitive	Federal Status	State Status
<i>Bufo boreas pop 1</i>	boreal toad (Southern Rocky Mountain population)	Y	G4T1Q	S1	FS	C	E
<i>Rana pipiens</i>	northern leopard frog	W	G5	S3	FS/BL		SC

Birds

Scientific Name	Common Name	CNHP Status and Ranking			Regulatory Status		
		Tracking Status	Global Rank	State Rank	Agency Sensitive	Federal Status	State Status
<i>Accipiter gentilis</i>	Northern Goshawk	W	G5	S3B,	FS/BL		
<i>Dendroica graciae</i>	Grace's Warbler	Y	G5	S3B,			
<i>Falco peregrinus anatum</i>	American Peregrine Falcon	Y	G4T3	S3B,		LE	

Fish

Scientific Name	Common Name	CNHP Status and Ranking			Regulatory Status		
		Tracking Status	Global Rank	State Rank	Agency Sensitive	Federal Status	State Status
<i>Gila pandora</i>	Rio Grande chub	Y	G3	S1?	BLM		SC
<i>Gila robusta</i>	roundtail chub	Y	G2G3	S2	BLM		SC
<i>Oncorhynchus clarki pleuriticus</i>	Colorado River cutthroat trout	Y	G4T3	S3	FS/BL		SC
<i>Oncorhynchus clarki virginalis</i>	Rio Grande cutthroat trout	Y	G4T3	S3	FS/BL		SC

Insects

Scientific Name	Common Name	CNHP Status and Ranking			Regulatory Status		
		Tracking Status	Global Rank	State Rank	Agency Sensitive	Federal Status	State Status
<i>Speyeria nokomis nokomis</i>	Great Basin silverspot butterfly	Y	G4T2	S1	BLM		

Mammals

Scientific Name	Common Name	CNHP Status and Ranking			Regulatory Status		
		Tracking Status	Global Rank	State Rank	Agency Sensitive	Federal Status	State Status
<i>Gulo gulo</i>	wolverine	Y	G4	S1	FS		E
<i>Lynx canadensis</i>	lynx	Y	G5	S1	FS		E

Plant Communities

Scientific Name	Common Name	CNHP Status and Ranking			Regulatory Status		
		Tracking Status	Global Rank	State Rank	Agency Sensitive	Federal Status	State Status
<i>ABIES LASIOCARPA-PICEA ENGELMANNII/ALNUS INCANA</i>	Montane Riparian Forests	Y	G5	S5			
<i>ABIES LASIOCARPA-PICEA ENGELMANNII/MERTENSIA CILIATA</i>	Montane Riparian Forests	Y	G5	S5			
<i>ABIES LASIOCARPA-PICEA ENGELMANNII/SALIX DRUMMONDIANA</i>	Montane Riparian Forest	Y	G5	S4			
<i>ACER NEGUNDO-POPULUS ANGUSTIFOLIA/CORNUS SERICEA</i>	Narrowleaf Cottonwood Riparian Forests	Y	G2	S2			
<i>ACER NEGUNDO/CORNUS SERICEA</i>	Montane Riparian Deciduous Forest	Y	G3?	S2			
<i>ALNUS INCANA-CORNUS SERICEA</i>	Thinleaf Alder-Red-Oiser Dogwood Riparian Shrubland	Y	G3G4	S3			
<i>ALNUS INCANA-SALIX DRUMMONDIANA</i>	Montane Riparian Shrubland	Y	G3	S3			
<i>ALNUS INCANA/MESIC FORB</i>	Thinleaf Alder/Mesic Forb Riparian Shrubland	Y	G3G4Q	S3			
<i>ALNUS INCANA/MESIC GRAMINOID</i>	Montane Riparian Shrubland	Y	G5Q	S3			
<i>CALTHA LEPTOSEPALA</i>	Montane Wet Meadows	Y	G4	S4			

CARDAMINE CORDIFOLIA-MERTENSIA	Alpine Wetlands	Y	G4	S4
CAREX AQUATILIS-CAREX UTRICULATA	Montane Wet Meadows	Y	G4	S4
CAREX UTRICULATA	Beaked Sedge Montane Wet Meadows	Y	G5	S4
CAREX VERNACULA	Alpine Wetlands	Y	GU	SU
FESTUCA ARIZONICA-MUHLENBERGIA	Montane Grasslands	Y	GU	SU
PICEA PUNGENS/ALNUS INCANA	Montane Riparian Forests	Y	G3	S3
POPULUS ANGUSTIFOLIA-PICEA PUNGENS/ALNUS INCANA	Montane Riparian Forests	Y	G4	S4
POPULUS ANGUSTIFOLIA-PSEUDOTSUGA	Montane Riparian Forest	Y	G2?	S2
POPULUS ANGUSTIFOLIA/ALNUS INCANA	Montane Riparian Forest	Y	G3?	S3
POPULUS ANGUSTIFOLIA/CORNUS SERICEA	Cottonwood Riparian Forest	Y	G4	S3
POPULUS ANGUSTIFOLIA/RHUS TRILOBATA	Narrowleaf Cottonwood/Skunkbrush	Y	G3	S3
POPULUS ANGUSTIFOLIA/SALIX ERIOCEPHALA VAR. LIGULIFOLIA-SHEPHERDIA	Narrowleaf Cottonwood Riparian Forests	Y	G1	S1
POPULUS ANGUSTIFOLIA/SALIX EXIGUA	Narrowleaf Cottonwood Riparian Forests	Y	G4	S4
POPULUS TREMULOIDES/CORNUS SERICEA	Montane Riparian Woodland	Y	G3	S2S3
POPULUS TREMULOIDES/TALL FORBS	Montane Aspen Forest	Y	G5	S5
PSEUDOTSUGA MENSIEZII/ACER GLABRUM	Lower Montane Forests	Y	G4	S1
SALIX BEBBIANA	Montane Willow Carrs	Y	G3?	S2
SALIX DRUMMONDIANA/CAREX UTRICULATA	Montane Willow Carr	Y	GU	S3
SALIX DRUMMONDIANA/MESIC FORB	Drummonds Willow/Mesic Forb	Y	G4	S4
SALIX ERIOCEPHALA VAR. LIGULIFOLIA	Montane Willow Carr	Y	G2G3	S2S3
SALIX MONTICOLA/MESIC	Montane Riparian Willow Carr	Y	G3	S3
SHEPHERDIA ARGENTEA	Foothills Riparian Shrubland	Y	G3G4	S1

Plants

Scientific Name	Common Name	CNHP Status and Ranking			Regulatory Status		
		Tracking Status	Global Rank	State Rank	Agency Sensitive	Federal Status	State Status
<i>Astragalus oocalycis</i>	Arboles Milkvetch	Y	G4	S2S3			
<i>Astragalus proximus</i>	Aztec Milkvetch	Y	G4	S2	FS		
<i>Botrychium lunaria</i>	Common Moonwort	Y	G5	S2S3			
<i>Botrychium pinnatum</i>	Northern Moonwort	Y	G4?	S1			
<i>Calochortus flexuosus</i>	Weak-Stemmed Mariposa Lily	Y	G4	S1			
<i>Cryptogramma stelleri</i>	Slender Rock-Brake	Y	G5	S2	BLM		
<i>Draba spectabilis</i>	Draba	Y	G3?T3Q	S3			
<i>Draba spectabilis var oxyloba</i>	Draba	Y	G3?T3Q	S3			
<i>Epipactis gigantea</i>	Helleborine	Y	G4	S2	FS		
<i>Erigeron philadelphicus</i>	Philadelphia Fleabane	Y	G5	S1			
<i>Gaura neomexicana ssp neomexicana</i>	New Mexico Butterfly Weed	Y	G3T3	S1			
<i>Goodyera repens</i>	Dwarf Rattlesnake-Plantain	W	G5	S3			
<i>Ipomopsis polyantha</i>	Pagosa Gilia	Y	G1	S1	FS/BL		

<i>Lesquerella pruinosa</i>	Pagosa Bladderpod	Y	G2	S2	FS/BL
<i>Liatris ligulistylis</i>	Gay-Feather	Y	G5?	S1S2	
<i>Lilium philadelphicum</i>	Wood Lily	W	G5	S3	
<i>Limnorchis ensifolia</i>	Canyon Bog-Orchid	Y	G4G5T3?	S3	
<i>Pediocactus knowltonii</i>	Knowlton Cactus	Y	G1	S1	LE
<i>Penstemon lentus</i>	Abajo Penstemon	Y	G4Q	S2	
<i>Phlox caryophylla</i>	Pagosa Phlox	Y	G4	S2	
<i>Platanthera sparsiflora var ensifolia</i>	Canyon Bog-Orchid	Y	G4G5T3?	S3	
<i>Pyrola picta</i>	Pictureleaf Wintergreen	W	G4G5	S3	
<i>Viola pedatifida</i>	Prairie Violet	Y	G5	S2	

Reptiles

Scientific Name	Common Name	CNHP Status and Ranking			Regulatory Status		
		Tracking Status	Global Rank	State Rank	Agency Sensitive	Federal Status	State Status
<i>Thamnophis cyrtopsis</i>	blackneck garter snake	W	G5	S2?			

County: Baca

Amphibians

Scientific Name	Common Name	CNHP Status and Ranking			Regulatory Status		
		Tracking Status	Global Rank	State Rank	Agency Sensitive	Federal Status	State Status
<i>Bufo debilis</i>	green toad	Y	G5	S2			
<i>Gastrophryne olivacea</i>	Great Plains narrowmouth toad	Y	G5	S1			SC

Birds

Scientific Name	Common Name	CNHP Status and Ranking			Regulatory Status		
		Tracking Status	Global Rank	State Rank	Agency Sensitive	Federal Status	State Status
<i>Buteo regalis</i>	Ferruginous Hawk	Y	G4	S3B,	FS/BL		SC
<i>Charadrius montanus</i>	Mountain Plover	Y	G2	S2B,	FS/BL	C	SC
<i>Numenius americanus</i>	Long-billed Curlew	Y	G5	S2B,	FS/BL		SC
<i>Tympanuchus pallidicinctus</i>	Lesser Prairie-Chicken	Y	G3	S2	FS	C	T
<i>Vireo vicinior</i>	Gray Vireo	Y	G4	S2B,			

Insects

Scientific Name	Common Name	CNHP Status and Ranking			Regulatory Status		
		Tracking Status	Global Rank	State Rank	Agency Sensitive	Federal Status	State Status
<i>Euphilotes rita coloradensis</i>	Colorado blue	Y	G4T2T3	S2			
<i>Polites rhesus</i>	Rhesus skipper	Y	G4	S2S3			

Mammals

Scientific Name	Common Name	CNHP Status and Ranking			Regulatory Status		
		Tracking Status	Global Rank	State Rank	Agency Sensitive	Federal Status	State Status
<i>Conepatus mesoleucus</i>	common hog-nosed skunk	Y	G4	SH			
<i>Mustela nigripes</i>	black-footed ferret	Y	G1	SH			E
<i>Neotoma micropus</i>	southern plains woodrat	Y	G5	S3			

Plant Communities

Scientific Name	Common Name	CNHP Status and Ranking			Regulatory Status		
		Tracking Status	Global Rank	State Rank	Agency Sensitive	Federal Status	State Status
<i>POPULUS DELTOIDES SSP. MONILIFERA-(SALIX AMYGDALOIDES)/SALIX EXIGUA</i>	Plains Cottonwood Riparian Woodland	Y	G4?	S3			
<i>POPULUS DELTOIDES/PASCOPYRUM SMITHII-PANICUM OBTUSUM</i>	Plains Cottonwood/Western Wheatgrass-Vine Mesquite	Y	G1G2Q	S1S2Q			
<i>POPULUS DELTOIDES/SPOROBOLUS CRYPTANDRUS</i>	Plains Cottonwood/Sand Dropseed	Y	G1G2Q	S1S2Q			
<i>SCHIZACHYRIUM SCOPARIUM-BOUTELOUA</i>	Great Plains Mixed Grass Prairies (Sandstone/Gravel Breaks)	Y	G3	S2			

Plants

Scientific Name	Common Name	CNHP Status and Ranking			Regulatory Status		
		Tracking Status	Global Rank	State Rank	Agency Sensitive	Federal Status	State Status
<i>Asclepias uncialis</i>	Dwarf Milkweed	Y	G3?	S1S2	FS/BL		
<i>Asplenium resiliens</i>	Black-Stemmed Spleenwort	Y	G5	S1			
<i>Cheilanthes eatonii</i>	Eaton's Lip Fern	Y	G5?	S2			
<i>Frasera coloradensis</i>	Colorado Green Gentian	Y	G3	S3	FS		
<i>Pellaea atropurpurea</i>	Purple Cliff-Brake	Y	G5	S2S3			
<i>Pellaea wrightiana</i>	Wright's Cliff-Brake	Y	G5	S2			
<i>Sapindus drummondii</i>	Soapberry	Y	G5T5	S1			

<i>Sapindus saponaria</i> var <i>drummondii</i>	Soapberry	Y	G5T5	S1
<i>Woodsia neomexicana</i>	New Mexico Cliff Fern	Y	G4?	S2

Reptiles

Scientific Name	Common Name	CNHP Status and Ranking			Regulatory Status		
		Tracking Status	Global Rank	State Rank	Agency Sensitive	Federal Status	State Status
<i>Kinosternon flavescens</i>	yellow mud turtle	Y	G5	S1	FS		SC
<i>Leptotyphlops dulcis</i>	Texas blind snake	Y	G5	S1	FS		SC
<i>Phrynosoma cornutum</i>	Texas horned lizard	Y	G4G5	S3	FS/BL		SC
<i>Rhinocheilus lecontei</i>	longnose snake	W	G5	S1?			
<i>Sistrurus catenatus</i>	massasauga	Y	G3G4	S2	BLM		SC
<i>Sonora semiannulata</i>	ground snake	W	G5	S3			
<i>Thamnophis cyrtopsis</i>	blackneck garter snake	W	G5	S2?			
<i>Thamnophis proximus</i>	western ribbon snake	W	G5	SH			

County: Bent

Amphibians

Scientific Name	Common Name	CNHP Status and Ranking			Regulatory Status		
		Tracking Status	Global Rank	State Rank	Agency Sensitive	Federal Status	State Status
<i>Bufo debilis</i>	green toad	Y	G5	S2			
<i>Rana pipiens</i>	northern leopard frog	W	G5	S3	FS/BL		SC

Birds

Scientific Name	Common Name	CNHP Status and Ranking			Regulatory Status		
		Tracking Status	Global Rank	State Rank	Agency Sensitive	Federal Status	State Status
<i>Buteo regalis</i>	Ferruginous Hawk	Y	G4	S3B,	FS/BL		SC
<i>Charadrius alexandrinus nivosus</i>	Western Snowy Plover	Y	G4T3	S1B,	FS/BL		SC
<i>Charadrius montanus</i>	Mountain Plover	Y	G2	S2B,	FS/BL	C	SC
<i>Numenius americanus</i>	Long-billed Curlew	Y	G5	S2B,	FS/BL		SC

Insects

Scientific Name	Common Name	CNHP Status and Ranking			Regulatory Status		
		Tracking Status	Global Rank	State Rank	Agency Sensitive	Federal Status	State Status
<i>Cicindela lepida</i>	Little white tiger beetle	Y	G4	S2			

Mammals

Scientific Name	Common Name	CNHP Status and Ranking			Regulatory Status		
		Tracking Status	Global Rank	State Rank	Agency Sensitive	Federal Status	State Status
<i>Mustela nigripes</i>	black-footed ferret	Y	G1	SH			E
<i>Neotoma micropus</i>	southern plains woodrat	Y	G5	S3			

Plants

Scientific Name	Common Name	CNHP Status and Ranking			Regulatory Status		
		Tracking Status	Global Rank	State Rank	Agency Sensitive	Federal Status	State Status
<i>Asclepias uncialis</i>	Dwarf Milkweed	Y	G3?	S1S2	FS/BL		
<i>Frasera coloradensis</i>	Colorado Green Gentian	Y	G3	S3	FS		

Reptiles

Scientific Name	Common Name	CNHP Status and Ranking			Regulatory Status		
		Tracking Status	Global Rank	State Rank	Agency Sensitive	Federal Status	State Status
<i>Phrynosoma cornutum</i>	Texas horned lizard	Y	G4G5	S3	FS/BL		SC
<i>Rhinocheilus lecontei</i>	longnose snake	W	G5	S1?			
<i>Sistrurus catenatus</i>	massasauga	Y	G3G4	S2	BLM		SC
<i>Sonora semiannulata</i>	ground snake	W	G5	S3			
<i>Thamnophis cyrtopsis</i>	blackneck garter snake	W	G5	S2?			

County: Boulder

Amphibians

Scientific Name	Common Name	CNHP Status and Ranking			Regulatory Status		
		Tracking Status	Global Rank	State Rank	Agency Sensitive	Federal Status	State Status
<i>Bufo boreas pop 1</i>	boreal toad (Southern Rocky Mountain population)	Y	G4T1Q	S1	FS	C	E
<i>Rana pipiens</i>	northern leopard frog	W	G5	S3	FS/BL		SC

Birds

Scientific Name	Common Name	CNHP Status and Ranking			Regulatory Status		
		Tracking Status	Global Rank	State Rank	Agency Sensitive	Federal Status	State Status
<i>Buteo regalis</i>	Ferruginous Hawk	Y	G4	S3B,	FS/BL		SC
<i>Cypseloides niger</i>	Black Swift	Y	G4	S3B	FS		
<i>Dolichonyx oryzivorus</i>	Bobolink	W	G5	S3B,			
<i>Falco peregrinus anatum</i>	American Peregrine Falcon	Y	G4T3	S3B,		LE	
<i>Himantopus mexicanus</i>	Black-necked Stilt	Y	G5	S3B,			
<i>Pelecanus erythrorhynchos</i>	American White Pelican	Y	G3	S1B,	BLM		SC

Fish

Scientific Name	Common Name	CNHP Status and Ranking			Regulatory Status		
		Tracking Status	Global Rank	State Rank	Agency Sensitive	Federal Status	State Status
<i>Nocomis biguttatus</i>	hornyhead chub	Y	G5	SX			
<i>Oncorhynchus clarki stomias</i>	greenback cutthroat trout	Y	G4T2T3	S2		LT	T
<i>Phoxinus eos</i>	northern redbelly dace	Y	G5	S1			E
<i>Phoxinus erythrogaster</i>	southern redbelly dace	Y	G5	S1	FS		E

Insects

Scientific Name	Common Name	CNHP Status and Ranking			Regulatory Status		
		Tracking Status	Global Rank	State Rank	Agency Sensitive	Federal Status	State Status
<i>Atrytone arogos</i>	Arogos skipper	Y	G3G4	S2			
<i>Callophrys mossii schryveri</i>	Moss's elfin	Y	G4T3	S2S3			
<i>Celastrina humulus</i>	Hops feeding azure	Y	G2	S2			
<i>Erebia theano</i>	Theano alpine	Y	G4	S3			
<i>Erynnis martialis</i>	Mottled dusky wing	Y	G4	S2S3			
<i>Euphyes bimacula</i>	Two-spotted skipper	Y	G4	S3			
<i>Hesperia ottoe</i>	Ottoe skipper	Y	G3G4	S2			
<i>Oeneis jutta reducta</i>	Rocky Mountain arctic jutta	Y	G5TU	S3			
<i>Paratrytone snowi</i>	Snow's skipper	W	G4	S3			
<i>Polites origenes</i>	Cross-line skipper	Y	G5	S3			
<i>Pyrgus ruralis</i>	Two-banded skipper	W	G4	S3			
<i>Somatochlora hudsonica</i>	Hudsonian emerald	W	G5	S2S3			
<i>Speyeria idalia</i>	Regal fritillary	Y	G3	S1			

Mammals

Scientific Name	Common Name	CNHP Status and Ranking			Regulatory Status		
		Tracking Status	Global Rank	State Rank	Agency Sensitive	Federal Status	State Status
<i>Gulo gulo</i>	wolverine	Y	G4	S1	FS		E
<i>Plecotus townsendii pallescens</i>	Townsend's big-eared bat subsp.	Y	G4T4	S2	BLM		
<i>Thomomys talpoides macrotis</i>	northern pocket gopher subsp.	Y	G5T1	S1			

<i>Zapus hudsonius preblei</i>	meadow jumping mouse subsp.	Y	G5T2	S1	FS	LT	SC
--------------------------------	-----------------------------	---	------	----	----	----	----

Mussels and Snails

Scientific Name	Common Name	CNHP Status and Ranking			Regulatory Status		
		Tracking Status	Global Rank	State Rank	Agency Sensitive	Federal Status	State Status
<i>Acroloxus coloradensis</i>	Rocky Mountain capshell	Y	G?	S2	FS/BL		SC
<i>Anodontooides ferussacianus</i>	cylindrical papershell	Y	G5	S2			
<i>Physa utahensis</i>	banded physa	Y	G1	S1			
<i>Promenetus exacuouus</i>	sharp sprite	Y	G?	S2			
<i>Promenetus umbilicatellus</i>	umbilicate sprite	Y	G?	S3			

Plant Communities

Scientific Name	Common Name	CNHP Status and Ranking			Regulatory Status		
		Tracking Status	Global Rank	State Rank	Agency Sensitive	Federal Status	State Status
<i>ABIES LASIOCARPA-PICEA</i> <i>ENGELMANNII/CALAMAGROSTIS</i> <i>CANADENSIS</i>	Montane Riparian Forests	Y	G5	S3			
<i>ALNUS INCANA/MESIC FORB</i>	Thinleaf Alder/Mesic Forb Riparian Shrubland	Y	G3G4Q	S3			
<i>ANDROPOGON</i> <i>GERARDII-SCHIZACHYRIUM</i>	Xeric Tallgrass Prairies	Y	G2	S2			
<i>ANDROPOGON</i> <i>GERARDII-SORGHASTRUM</i>	Wet Prairies	Y	G2	S1S2			
<i>NUTANS-(SPARTINA PECTINATA)</i> <i>BETULA OCCIDENTALIS/MESIC FORB</i>	Foothills Riparian Shrubland	Y	G3	S2			
<i>CAREX DIANDRA</i>	Quaking Fen	Y	GU	SU			
<i>CERCOCARPUS MONTANUS-RHUS</i> <i>TRILOBATA/ANDROPOGON GERARDII</i>	Mixed Foothill Shrublands	Y	G2G3	S2S3			
<i>CERCOCARPUS MONTANUS/STIPA</i> <i>COMATA</i>	Mixed Foothill Shrublands	Y	G2	S2			
<i>CERCOCARPUS MONTANUS/STIPA</i> <i>NEOMEXICANA</i>	Foothills Shrubland	Y	G2G3	S2S3			
<i>CERCOCARPUS MONTANUS/STIPA</i> <i>SCRIBNERI</i>	Foothills Shrubland	Y	G3	S3			
<i>DANTHONIA PARRYI</i>	Montane Grasslands	Y	G3	S3			
<i>DISTICHLIS SPICATA</i>	Salt Meadows	Y	G5	S3			
<i>JUNIPERUS</i> <i>SCOPULORUM/CERCOCARPUS</i> <i>MONTANUS</i>	Foothills Pinyon-Juniper Woodlands/Scarp Woodlands	Y	G2	S2			
<i>PHIPPSIA ALGIDA</i>	Alpine Wetlands	Y	GU	SU			
<i>PINUS PONDEROSA/CERCOCARPUS</i> <i>MONTANUS/ANDROPOGON GERARDII</i>	Foothills Ponderosa Pine Scrub Woodlands	Y	G2	S2?			
<i>PINUS PONDEROSA/LEUCOPOA KINGII</i>	Foothills Ponderosa Pine Savannas	Y	G3	S3			
<i>POPULUS ANGUSTIFOLIA/ALNUS</i> <i>INCANA</i>	Montane Riparian Forest	Y	G3?	S3			
<i>PSEUDOTSUGA MENZIESII/BETULA</i> <i>OCCIDENTALIS</i>	Montane Riparian Forest	Y	G3?	S3			
<i>PSEUDOTSUGA MENZIESII/JAMESIA</i> <i>AMERICANA</i>	Lower Montane Forests	Y	G3G4	S3			
<i>PURSHIA</i> <i>TRIDENTATA/MUHLENBERGIA</i> <i>MONTANA</i>	Mixed Foothill Shrublands	Y	G2	S2			
<i>SALIX BEBBIANA</i>	Montane Willow Carrs	Y	G3?	S2			
<i>SALIX</i> <i>DRUMMONDIANA/CALAMAGROSTIS</i> <i>CANADENSIS</i>	Lower Montane Willow Carrs	Y	G3	S3			
<i>SALIX GEYERIANA-SALIX</i> <i>MONTICOLA/CALAMAGROSTIS</i> <i>CANADENSIS</i>	Montane Willow Carrs	Y	G3	S3			

<i>STIPA COMATA - EAST</i>	Great Plains Mixed Grass Prairies	Y	G2	S2
<i>STIPA NEOMEXICANA</i>	Great Plains Mixed Grass Prairies	Y	G3	S2

Plants

Scientific Name	Common Name	CNHP Status and Ranking			Regulatory Status		
		Tracking Status	Global Rank	State Rank	Agency Sensitive	Federal Status	State Status
<i>Acorus calamus</i>	Sweet Flag	Y	G?	SH			
<i>Aletes humilis</i>	Larimer Aletes	Y	G2G3	S2S3	FS		
<i>Amorpha nana</i>	Dwarf Wild Indigo	Y	G5	S2S3			
<i>Apios americana</i>	American Groundnut	Y	G5	S1			
<i>Aquilegia saximontana</i>	Rocky Mountain Columbine	Y	G3	S3			
<i>Aristida basiramea</i>	Forktip Three-Awn	Y	G5	S1			
<i>Askellia nana</i>	Dwarf Hawksbeard	Y	G5	S2			
<i>Asplenium adiantum-nigrum</i>	Black Spleenwort	Y	G5	S1			
<i>Betula papyrifera</i>	Paper Birch	Y	G5	S1			
<i>Botrychium echo</i>	Reflected Moonwort	Y	G2	S2	FS		
<i>Botrychium hesperium</i>	Western Moonwort	Y	G3	S2			
<i>Botrychium lanceolatum</i>	Lance-Leaved Moonwort	Y	G5T4	S2S3			
<i>Botrychium lanceolatum var lanceolatum</i>	Lance-Leaved Moonwort	Y	G5T4	S2S3			
<i>Botrychium lineare</i>	Narrowleaf Grapefern	Y	G1	S1	FS		
<i>Botrychium minganense</i>	Mingan Moonwort	Y	G4	S1			
<i>Botrychium pallidum</i>	Pale Moonwort	Y	G2	S2	FS		
<i>Carex diandra</i>	Lesser Panicked Sedge	Y	G5	S1			
<i>Carex oreocharis</i>	A Sedge	Y	G3	S1			
<i>Carex saximontana</i>	Rocky Mountain Sedge	Y	G5	S1			
<i>Carex sychnocephala</i>	Many-Headed Sedge	Y	G4	S1			
<i>Carex torreyi</i>	Torrey Sedge	Y	G4	S1			
<i>Crataegus chrysoarpa</i>	Yellow Hawthorn	Y	G5	S1			
<i>Crepis nana</i>	Dwarf Hawksbeard	Y	G5	S2			
<i>Cypripedium fasciculatum</i>	Purple Lady's-Slipper	Y	G4	S3	FS		
<i>Draba exunguiculata</i>	Clawless Draba	Y	G2	S2			
<i>Draba fladnizensis</i>	Arctic Draba	Y	G4	S2S3			
<i>Draba porsildii</i>	Porsild Draba	Y	G3G4	S1			
<i>Eustoma grandiflorum</i>	Showy Prairie Gentian	W	G5	S3			
<i>Eustoma russellianum</i>	Showy Prairie Gentian	W	G5	S3			
<i>Gaura neomexicana ssp coloradensis</i>	Colorado Butterfly Weed	Y	G3T2	S1	FS		PT
<i>Juncus vaseyi</i>	Vasey Bulrush	Y	G5?	S1			
<i>Liatris ligulistylis</i>	Gay-Feather	Y	G5?	S1S2			
<i>Lilium philadelphicum</i>	Wood Lily	W	G5	S3			
<i>Listera convallarioides</i>	Broad-Leaved Twayblade	Y	G5	S2			
<i>Lycopodium annotinum var pungens</i>	Stiff Clubmoss	Y	G5TU	SU			
<i>Lycopodium dubium</i>	Stiff Clubmoss	Y	G5TU	SU			
<i>Malaxis brachypoda</i>	White Adder's-Mouth	Y	G4Q	S1	FS		
<i>Malaxis monophyllos ssp brachypoda</i>	White Adder's-Mouth	Y	G4Q	S1	FS		

<i>Muscaria monticola</i>	Tundra Saxifrage	Y	G5T5	S1	
<i>Oxytropis parryi</i>	Parry Oxytrope	Y	G5	S1	
<i>Papaver kluanensis</i>	Alpine Poppy	W	G5T3?	S3	
<i>Papaver radicum ssp kluanense</i>	Alpine Poppy	W	G5T3?	S3	
<i>Phippsia algida</i>	Snow Grass	Y	G5	S2	
<i>Physaria bellii</i>	Bell's Twinpod	Y	G2	S2	
<i>Potentilla effusa var rupicola</i>	Rocky Mountain Cinquefoil	Y	G5?T2	S2	FS
<i>Potentilla rupicola</i>	Rocky Mountain Cinquefoil	Y	G5?T2	S2	FS
<i>Pyrola picta</i>	Pictureleaf Wintergreen	W	G4G5	S3	
<i>Ranunculus gelidus ssp grayi</i>	Tundra Buttercup	Y	G4G5	S2	
<i>Ranunculus karelinii</i>	Tundra Buttercup	Y	G4G5	S2	
<i>Saxifraga cespitosa ssp monticola</i>	Tundra Saxifrage	Y	G5T5	S1	
<i>Spiranthes diluvialis</i>	Ute Ladies' Tresses	Y	G2	S2	LT
<i>Viola pedatifida</i>	Prairie Violet	Y	G5	S2	

County: Chaffee

Amphibians

Scientific Name	Common Name	CNHP Status and Ranking			Regulatory Status		
		Tracking Status	Global Rank	State Rank	Agency Sensitive	Federal Status	State Status
<i>Bufo boreas pop 1</i>	boreal toad (Southern Rocky Mountain population)	Y	G4T1Q	S1	FS	C	E
<i>Rana pipiens</i>	northern leopard frog	W	G5	S3	FS/BL		SC

Birds

Scientific Name	Common Name	CNHP Status and Ranking			Regulatory Status		
		Tracking Status	Global Rank	State Rank	Agency Sensitive	Federal Status	State Status
<i>Accipiter gentilis</i>	Northern Goshawk	W	G5	S3B,	FS/BL		
<i>Falco peregrinus anatum</i>	American Peregrine Falcon	Y	G4T3	S3B,		LE	

Fish

Scientific Name	Common Name	CNHP Status and Ranking			Regulatory Status		
		Tracking Status	Global Rank	State Rank	Agency Sensitive	Federal Status	State Status
<i>Oncorhynchus clarki stomias</i>	greenback cutthroat trout	Y	G4T2T3	S2		LT	T

Insects

Scientific Name	Common Name	CNHP Status and Ranking			Regulatory Status		
		Tracking Status	Global Rank	State Rank	Agency Sensitive	Federal Status	State Status
<i>Lycaeides idas sublivens</i>	Dark blue	P	G5T?	S3			
<i>Oeneis taygete</i>	White-veined arctic	Y	G5?	S2			

Mammals

Scientific Name	Common Name	CNHP Status and Ranking			Regulatory Status		
		Tracking Status	Global Rank	State Rank	Agency Sensitive	Federal Status	State Status
<i>Mustela nigripes</i>	black-footed ferret	Y	G1	SH			E
<i>Plecotus townsendii pallescens</i>	Townsend's big-eared bat subsp.	Y	G4T4	S2	BLM		

Plant Communities

Scientific Name	Common Name	CNHP Status and Ranking			Regulatory Status		
		Tracking Status	Global Rank	State Rank	Agency Sensitive	Federal Status	State Status
<i>BETULA OCCIDENTALIS/MESIC FORB</i>	Foothills Riparian Shrubland	Y	G3	S2			
<i>FESTUCA</i>	Montane Grasslands	Y	GU	SU			
<i>ARIZONICA-MUHLENBERGIA</i>							
<i>PINUS ARISTATA/TRIFOLIUM</i>	Upper Montane Woodlands	Y	G2	S2			
<i>DASYPHYLLUM</i>							
<i>POPULUS ANGUSTIFOLIA-JUNIPERUS</i>	Montane Riparian Forest	Y	G2G3	S2			
<i>SCOPULORUM</i>							
<i>POPULUS</i>	Montane Riparian Forest	Y	G2?	S2			
<i>ANGUSTIFOLIA-PSEUDOTSUGA</i>							
<i>POPULUS ANGUSTIFOLIA/ALNUS</i>	Montane Riparian Forest	Y	G3?	S3			
<i>INCANA</i>							
<i>POPULUS ANGUSTIFOLIA/BETULA</i>	Montane Riparian Forest	Y	G3?	S2			
<i>OCCIDENTALIS</i>							

Plants

Scientific Name	Common Name	CNHP Status and Ranking			Regulatory Status		
		Tracking Status	Global Rank	State Rank	Agency Sensitive	Federal Status	State Status
<i>Aletes lithophilus</i>	Rock-Loving Neoparrya	Y	G2	S2	FS/BL		
<i>Askellia nana</i>	Dwarf Hawksbeard	Y	G5	S2			
<i>Bolophyta tetraeuris</i>	Arkansas River Feverfew	Y	G3	S3			
<i>Botrychium lanceolatum</i>	Lance-Leaved Moonwort	Y	G5T4	S2S3			

<i>Botrychium lanceolatum</i> var <i>lanceolatum</i>	Lance-Leaved Moonwort	Y	G5T4	S2S3	
<i>Botrychium lunaria</i>	Common Moonwort	Y	G5	S2S3	
<i>Braya glabella</i>	Arctic Braya	Y	G5	S1	FS
<i>Braya glabella</i> var <i>glabella</i>	Arctic Braya	Y	G5	S1	FS
<i>Braya humilis</i>	Alpine Braya	Y	G4	S2	
<i>Carex concinna</i>	Low Northern Sedge	Y	G4G5	S1	BLM
<i>Crepis nana</i>	Dwarf Hawksbeard	Y	G5	S2	
<i>Cystopteris montana</i>	Mountain Bladder Fern	Y	G5	S1	
<i>Draba crassa</i>	Thick-Leaf Whitlow-Grass	Y	G3	S3	
<i>Draba fladnizensis</i>	Arctic Draba	Y	G4	S2S3	
<i>Draba grayana</i>	Gray's Peak Whitlow-Grass	Y	G2	S2	
<i>Draba lonchocarpa</i>	Lancepod Whitlowgrass	Y	G4T4	S2	
<i>Draba lonchocarpa</i> var <i>lonchocarpa</i>	Lancepod Whitlowgrass	Y	G4T4	S2	
<i>Draba oligosperma</i>	Woods Draba	Y	G5	S2	
<i>Draba porsildii</i>	Porsild Draba	Y	G3G4	S1	
<i>Draba streptobrachia</i>	Colorado Divide Whitlow-Grass	Y	G3	S3	
<i>Draba ventosa</i>	Tundra Draba	Y	G3	S1	
<i>Epipactis gigantea</i>	Helleborine	Y	G4	S2	FS
<i>Erigeron lanatus</i>	Woolly Fleabane	Y	G3G4	S1	FS
<i>Eriogonum brandegeei</i>	Brandegee Wild Buckwheat	Y	G1G2	S1S2	FS/BL
<i>Lilium philadelphicum</i>	Wood Lily	W	G5	S3	
<i>Listera borealis</i>	Northern Twayblade	Y	G4	S2	BLM
<i>Neoparrya lithophila</i>	Rock-Loving Neoparrya	Y	G2	S2	FS/BL
<i>Papaver kluanensis</i>	Alpine Poppy	W	G5T3?	S3	
<i>Papaver radicum</i> ssp <i>kluanense</i>	Alpine Poppy	W	G5T3?	S3	
<i>Parthenium tetraeuris</i>	Arkansas River Feverfew	Y	G3	S3	
<i>Ranunculus gelidus</i> ssp <i>grayi</i>	Tundra Buttercup	Y	G4G5	S2	
<i>Ranunculus karelinii</i>	Tundra Buttercup	Y	G4G5	S2	
<i>Sisyrinchium pallidum</i>	Pale Blue-Eyed Grass	Y	G2G3	S2	
<i>Townsendia strigosa</i>	Strigose Easter-Daisy	Y	G4	S1	BLM

County: Cheyenne

Amphibians

Scientific Name	Common Name	CNHP Status and Ranking			Regulatory Status		
		Tracking Status	Global Rank	State Rank	Agency Sensitive	Federal Status	State Status
<i>Rana pipiens</i>	northern leopard frog	W	G5	S3	FS/BL		SC

Birds

Scientific Name	Common Name	CNHP Status and Ranking			Regulatory Status		
		Tracking Status	Global Rank	State Rank	Agency Sensitive	Federal Status	State Status
<i>Buteo regalis</i>	Ferruginous Hawk	Y	G4	S3B,	FS/BL		SC
<i>Charadrius montanus</i>	Mountain Plover	Y	G2	S2B,	FS/BL	C	SC
<i>Grus americana</i>	Whooping Crane	Y	G1	SAN			E
<i>Numenius americanus</i>	Long-billed Curlew	Y	G5	S2B,	FS/BL		SC

Plant Communities

Scientific Name	Common Name	CNHP Status and Ranking			Regulatory Status		
		Tracking Status	Global Rank	State Rank	Agency Sensitive	Federal Status	State Status
<i>ARTEMISIA FILIFOLIA/ANDROPOGON HALLII</i>	Northern Sandhill Prairies	Y	G3	S2			
<i>BOUTELOUA GRACILIS-BUCHLOE DACTYLOIDES</i>	Shortgrass Prairie	Y	G2?	S2?			
<i>POPULUS DELTOIDES SSP. MONILIFERA/PANICUM VIRGATUM</i>	Plains Cottonwood Riparian Forests	Y	G1G2	S1			

Plants

Scientific Name	Common Name	CNHP Status and Ranking			Regulatory Status		
		Tracking Status	Global Rank	State Rank	Agency Sensitive	Federal Status	State Status
<i>Asclepias uncialis</i>	Dwarf Milkweed	Y	G3?	S1S2	FS/BL		

Reptiles

Scientific Name	Common Name	CNHP Status and Ranking			Regulatory Status		
		Tracking Status	Global Rank	State Rank	Agency Sensitive	Federal Status	State Status
<i>Sistrurus catenatus</i>	massasauga	Y	G3G4	S2	BLM		SC

County: Clear Creek

Amphibians

Scientific Name	Common Name	CNHP Status and Ranking			Regulatory Status		
		Tracking Status	Global Rank	State Rank	Agency Sensitive	Federal Status	State Status
<i>Bufo boreas pop 1</i>	boreal toad (Southern Rocky Mountain population)	Y	G4T1Q	S1	FS	C	E

Birds

Scientific Name	Common Name	CNHP Status and Ranking			Regulatory Status		
		Tracking Status	Global Rank	State Rank	Agency Sensitive	Federal Status	State Status
<i>Cypseloides niger</i>	Black Swift	Y	G4	S3B	FS		
<i>Falco peregrinus anatum</i>	American Peregrine Falcon	Y	G4T3	S3B,		LE	
<i>Loxia leucoptera</i>	White-winged Crossbill	W	G5	S1B,			

Fish

Scientific Name	Common Name	CNHP Status and Ranking			Regulatory Status		
		Tracking Status	Global Rank	State Rank	Agency Sensitive	Federal Status	State Status
<i>Oncorhynchus clarki stomias</i>	greenback cutthroat trout	Y	G4T2T3	S2		LT	T

Insects

Scientific Name	Common Name	CNHP Status and Ranking			Regulatory Status		
		Tracking Status	Global Rank	State Rank	Agency Sensitive	Federal Status	State Status
<i>Agapema homogena</i>	Rocky Mountain agapema	Y	G?	S2			
<i>Erebia theano</i>	Theano alpine	Y	G4	S3			
<i>Oeneis polixenes</i>	Polixenes arctic	Y	G5	S2			
<i>Paratrytone snowi</i>	Snow's skipper	W	G4	S3			
<i>Pyrgus ruralis</i>	Two-banded skipper	W	G4	S3			

Mammals

Scientific Name	Common Name	CNHP Status and Ranking			Regulatory Status		
		Tracking Status	Global Rank	State Rank	Agency Sensitive	Federal Status	State Status
<i>Lynx canadensis</i>	lynx	Y	G5	S1	FS		E
<i>Plecotus townsendii pallescens</i>	Townsend's big-eared bat subsp.	Y	G4T4	S2	BLM		

Plant Communities

Scientific Name	Common Name	CNHP Status and Ranking			Regulatory Status		
		Tracking Status	Global Rank	State Rank	Agency Sensitive	Federal Status	State Status
<i>CAREX UTRICULATA</i>	Beaked Sedge Montane Wet Meadows	Y	G5	S4			
<i>PARONYCHIA PULVINATA-SILENE ACAULIS VAR SUBCAULIS</i>	Alpine Fellfields	Y	G5	S5			
<i>PHIPPSIA ALGIDA</i>	Alpine Wetlands	Y	GU	SU			
<i>PINUS ARISTATA/JUNIPERUS COMMUNIS</i>	Montane Woodlands	Y	GU	SU			
<i>PINUS ARISTATA/TRIFOLIUM DASYPHYLLUM</i>	Upper Montane Woodlands	Y	G2	S2			
<i>PINUS ARISTATA/VACCINUM MYRTILLUS</i>	Montane Woodlands	Y	GU	SU			
<i>SALIX BRACHYCARPA/MESIC FORB</i>	Alpine Willow Scrub	Y	G4	S4			
<i>SALIX PLANIFOLIA/CAREX</i>	Subalpine Riparian Willow Carr	Y	G5	S4			

Plants

Scientific Name	Common Name	CNHP Status and Ranking			Regulatory Status		
		Tracking Status	Global Rank	State Rank	Agency Sensitive	Federal Status	State Status
<i>Aquilegia saximontana</i>	Rocky Mountain Columbine	Y	G3	S3			

<i>Askellia nana</i>	Dwarf Hawksbeard	Y	G5	S2	
<i>Aster alpinus</i> var <i>vierhapperi</i>	Alpine Aster	Y	G5TU	S1	
<i>Botrychium campestre</i>	Prairie Moonwort	Y	G3	S1	FS
<i>Botrychium echo</i>	Reflected Moonwort	Y	G2	S2	FS
<i>Botrychium hesperium</i>	Western Moonwort	Y	G3	S2	
<i>Botrychium lanceolatum</i>	Lance-Leaved Moonwort	Y	G5T4	S2S3	
<i>Botrychium lanceolatum</i> var <i>lanceolatum</i>	Lance-Leaved Moonwort	Y	G5T4	S2S3	
<i>Botrychium lunaria</i>	Common Moonwort	Y	G5	S2S3	
<i>Botrychium minganense</i>	Mingan Moonwort	Y	G4	S1	
<i>Carex capitata</i> ssp <i>arctogena</i>	Round-Headed Sedge	Y	G5T4?	S1	
<i>Carex concinna</i>	Low Northern Sedge	Y	G4G5	S1	BLM
<i>Carex leptalea</i>	Bristle-Stalk Sedge	Y	G5	S1	
<i>Crepis nana</i>	Dwarf Hawksbeard	Y	G5	S2	
<i>Cypripedium calceolus</i> ssp <i>parviflorum</i>	Yellow Lady's-Slipper	Y	G5	S2	
<i>Cypripedium pubescens</i>	Yellow Lady's-Slipper	Y	G5	S2	
<i>Draba crassa</i>	Thick-Leaf Whitlow-Grass	Y	G3	S3	
<i>Draba exunguiculata</i>	Clawless Draba	Y	G2	S2	
<i>Draba fladnizensis</i>	Arctic Draba	Y	G4	S2S3	
<i>Draba globosa</i>	Rockcross Draba	Y	G3	S1	
<i>Draba grayana</i>	Gray's Peak Whitlow-Grass	Y	G2	S2	
<i>Draba porsildii</i>	Porsild Draba	Y	G3G4	S1	
<i>Draba streptobrachia</i>	Colorado Divide Whitlow-Grass	Y	G3	S3	
<i>Dryopteris expansa</i>	Spreading Wood Fern	Y	G5	S1	
<i>Erigeron humilis</i>	Low Fleabane	Y	G4	S1	
<i>Goodyera repens</i>	Dwarf Rattlesnake-Plantain	W	G5	S3	
<i>Listera borealis</i>	Northern Twayblade	Y	G4	S2	BLM
<i>Mimulus gemmiparus</i>	Weber Monkey-Flower	Y	G2	S2	FS
<i>Oxytropis parryi</i>	Parry Oxytrope	Y	G5	S1	
<i>Papaver kluanensis</i>	Alpine Poppy	W	G5T3?	S3	
<i>Papaver radiculatum</i> ssp <i>kluanense</i>	Alpine Poppy	W	G5T3?	S3	
<i>Parnassia kotzebuei</i>	Kotzebue Grass-Of-Parnassus	Y	G4	S2	
<i>Phippsia algida</i>	Snow Grass	Y	G5	S2	
<i>Potentilla effusa</i> var <i>rupicola</i>	Rocky Mountain Cinquefoil	Y	G5?T2	S2	FS
<i>Potentilla rupicola</i>	Rocky Mountain Cinquefoil	Y	G5?T2	S2	FS
<i>Ranunculus gelidus</i> ssp <i>grayi</i>	Tundra Buttercup	Y	G4G5	S2	
<i>Ranunculus karelinii</i>	Tundra Buttercup	Y	G4G5	S2	
<i>Saxifraga foliolosa</i>	Leafy Saxifrage	Y	G4	S1	
<i>Spatularia foliolosa</i>	Leafy Saxifrage	Y	G4	S1	

County: Conejos

Amphibians

Scientific Name	Common Name	CNHP Status and Ranking			Regulatory Status		
		Tracking Status	Global Rank	State Rank	Agency Sensitive	Federal Status	State Status
<i>Bufo boreas pop 1</i>	boreal toad (Southern Rocky Mountain population)	Y	G4T1Q	S1	FS	C	E

Birds

Scientific Name	Common Name	CNHP Status and Ranking			Regulatory Status		
		Tracking Status	Global Rank	State Rank	Agency Sensitive	Federal Status	State Status
<i>Aegolius funereus</i>	Boreal Owl	P	G5	S2	FS		
<i>Amphispiza belli</i>	Sage Sparrow	P	G5	S3B,			
<i>Asio flammeus</i>	Short-eared Owl	Y	G5	S2B,			
<i>Buteo regalis</i>	Ferruginous Hawk	Y	G4	S3B,	FS/BL		SC
<i>Charadrius montanus</i>	Mountain Plover	Y	G2	S2B,	FS/BL	C	SC
<i>Cypseloides niger</i>	Black Swift	Y	G4	S3B	FS		
<i>Falco peregrinus anatum</i>	American Peregrine Falcon	Y	G4T3	S3B,		LE	

Fish

Scientific Name	Common Name	CNHP Status and Ranking			Regulatory Status		
		Tracking Status	Global Rank	State Rank	Agency Sensitive	Federal Status	State Status
<i>Catostomus plebeius</i>	Rio Grande sucker	Y	G3G4	S1			E
<i>Gila pandora</i>	Rio Grande chub	Y	G3	S1?	BLM		SC
<i>Oncorhynchus clarki pleuriticus</i>	Colorado River cutthroat trout	Y	G4T3	S3	FS/BL		SC
<i>Oncorhynchus clarki virginalis</i>	Rio Grande cutthroat trout	Y	G4T3	S3	FS/BL		SC

Insects

Scientific Name	Common Name	CNHP Status and Ranking			Regulatory Status		
		Tracking Status	Global Rank	State Rank	Agency Sensitive	Federal Status	State Status
<i>Euphilotes spaldingi</i>	Spalding's blue	Y	G3G4	S2			
<i>Speyeria nokomis nokomis</i>	Great Basin silverspot butterfly	Y	G4T2	S1	BLM		

Mammals

Scientific Name	Common Name	CNHP Status and Ranking			Regulatory Status		
		Tracking Status	Global Rank	State Rank	Agency Sensitive	Federal Status	State Status
<i>Lynx canadensis</i>	lynx	Y	G5	S1	FS		E
<i>Mustela nigripes</i>	black-footed ferret	Y	G1	SH			E
<i>Perognathus flavus sanluisi</i>	silky pocket mouse subsp.	Y	G5T3	S3			
<i>Plecotus townsendii pallescens</i>	Townsend's big-eared bat subsp.	Y	G4T4	S2	BLM		
<i>Thomomys bottae pervagus</i>	Botta's pocket gopher subsp.	Y	G5T3	S3			

Mussels and Snails

Scientific Name	Common Name	CNHP Status and Ranking			Regulatory Status		
		Tracking Status	Global Rank	State Rank	Agency Sensitive	Federal Status	State Status
<i>Valvata sincera</i>	mossy valvata	Y	G?	S3			

Plant Communities

Scientific Name	Common Name	CNHP Status and Ranking			Regulatory Status		
		Tracking Status	Global Rank	State Rank	Agency Sensitive	Federal Status	State Status
<i>ABIES LASIOCARPA-PICEA ENGELMANNII/SALIX DRUMMONDIANA</i>	Montane Riparian Forest	Y	G5	S4			

<i>ALNUS INCANA-MIXED SALIX</i>	Thinleaf Alder-Mixed Willow Species	Y	G3	S3
<i>CALTHA LEPTOSEPALA</i>	Montane Wet Meadows	Y	G4	S4
<i>CAREX AQUATILIS</i>	Montane Wet Meadows	Y	G5	S4
<i>CAREX UTRICULATA</i>	Beaked Sedge Montane Wet Meadows	Y	G5	S4
<i>FESTUCA</i>	Montane Grasslands	Y	GU	SU
<i>ARIZONICA-MUHLENBERGIA</i>				
<i>PHRAGMITES AUSTRALIS</i>	Western Slope Marshes	Y	G4	S3
<i>PICEA PUNGENS/BARE GROUND</i>		Y	GU	SU
<i>PICEA PUNGENS/CORNUS SERICEA</i>	Montane Riparian Forest	Y	G4	S2
<i>PINUS ARISTATA/FESTUCA</i>	Montane Woodlands	Y	G4	S3
<i>PINUS PONDEROSA/FESTUCA</i>	Lower Montane Forests	Y	G4G5	S4
<i>ARIZONICA</i>				
<i>POPULUS ANGUSTIFOLIA-PICEA PUNGENS/ALNUS INCANA</i>	Montane Riparian Forests	Y	G4	S4
<i>POPULUS ANGUSTIFOLIA/ALNUS INCANA</i>	Montane Riparian Forest	Y	G3?	S3
<i>POPULUS ANGUSTIFOLIA/SALIX EXIGUA</i>	Narrowleaf Cottonwood Riparian Forests	Y	G4	S4
<i>PSEUDOTSUGA MENZIESII/JUNIPERUS COMMUNIS</i>	Lower Montane Forests	Y	G5	SU
<i>SALIX ERIOCEPHALA VAR. LIGULIFOLIA</i>	Montane Willow Carr	Y	G2G3	S2S3
<i>SALIX GEYERIANA-SALIX MONTICOLA/MESIC FORB</i>	Geyer's Willow-Rocky Mountain Willow/Mesic Forb	Y	G3	S3
<i>SALIX GEYERIANA-SALIX MONTICOLA/MESIC GRAMINOID</i>	Montane Riparian Willow Carr	Y	GU	S3
<i>SALIX LUCIDA SSP. CAUDATA</i>	Montane Riparian Shrubland	Y	G3Q	S2S3
<i>SALIX MONTICOLA/CALAMAGROSTIS CANADENSIS</i>	Montane Willow Carr	Y	G3	S3
<i>SALIX MONTICOLA/CAREX</i>	Montane Riparian Willow Carr	Y	G3	S3
<i>SALIX MONTICOLA/MESIC FORB</i>	Montane Riparian Willow Carr	Y	G3	S3
<i>SALIX MONTICOLA/MESIC</i>	Montane Riparian Willow Carr	Y	G3	S3
<i>SALIX PLANIFOLIA/CALTHA LEPTOSEPALA</i>	Subalpine Riparian Willow Carr	Y	G4	S4
<i>SPARGANIUM EURYCARPUM</i>	Foothills/Plains Floating/Submergent Palustrine Wetlands	Y	GU	S2

Plants

Scientific Name	Common Name	CNHP Status and Ranking			Regulatory Status		
		Tracking Status	Global Rank	State Rank	Agency Sensitive	Federal Status	State Status
<i>Aletes lithophilus</i>	Rock-Loving Neoparrya	Y	G2	S2			
<i>Askellia nana</i>	Dwarf Hawksbeard	Y	G5	S2			
<i>Astragalus allochrous var playanus</i>	Wooton Milkvetch	Y	G4T3?	S1			
<i>Astragalus brandegeei</i>	Brandegee Milkvetch	Y	G3G4	S1S2	BLM		
<i>Astragalus proximus</i>	Aztec Milkvetch	Y	G4	S2	FS		
<i>Astragalus ripleyi</i>	Ripley Milkvetch	Y	G3	S2	FS/BL		
<i>Astragalus wootonii var wootonii</i>	Wooton Milkvetch	Y	G4T3?	S1			
<i>Botrychium echo</i>	Reflected Moonwort	Y	G2	S2	FS		
<i>Botrychium hesperium</i>	Western Moonwort	Y	G3	S2			
<i>Botrychium lanceolatum</i>	Lance-Leaved Moonwort	Y	G5T4	S2S3			
<i>Botrychium lanceolatum var lanceolatum</i>	Lance-Leaved Moonwort	Y	G5T4	S2S3			
<i>Botrychium lunaria</i>	Common Moonwort	Y	G5	S2S3			

<i>Botrychium pallidum</i>	Pale Moonwort	Y	G2	S2	FS
<i>Carex limosa</i>	Mud Sedge	Y	G5	S2	
<i>Carex oreocharis</i>	A Sedge	Y	G3	S1	
<i>Comarum palustre</i>	Marsh Cinquefoil	Y	G5	S1S2	
<i>Crepis nana</i>	Dwarf Hawksbeard	Y	G5	S2	
<i>Cryptogramma stelleri</i>	Slender Rock-Brake	Y	G5	S2	BLM
<i>Cystopteris montana</i>	Mountain Bladder Fern	Y	G5	S1	
<i>Draba spectabilis</i>	Draba	Y	G3?T3Q	S3	
<i>Draba spectabilis var oxyloba</i>	Draba	Y	G3?T3Q	S3	
<i>Draba streptobrachia</i>	Colorado Divide Whitlow-Grass	Y	G3	S3	
<i>Ipomopsis multiflora</i>	Many-Flowered Gilia	Y	G4?	S1	
<i>Isoetes echinospora</i>	Spiny-Spored Quillwort	Y	G5	S2	
<i>Isoetes setacea ssp muricata</i>	Spiny-Spored Quillwort	Y	G5	S2	
<i>Limnorchis ensifolia</i>	Canyon Bog-Orchid	Y	G4G5T3?	S3	
<i>Neoparrya lithophila</i>	Rock-Loving Neoparrya	Y	G2	S2	FS/BL
<i>Platanthera sparsiflora var ensifolia</i>	Canyon Bog-Orchid	Y	G4G5T3?	S3	
<i>Pyrola picta</i>	Pictureleaf Wintergreen	W	G4G5	S3	
<i>Stellaria irrigua</i>	Altai Chickweed	Y	G4?	S2	

County: Costilla

Birds

Scientific Name	Common Name	CNHP Status and Ranking			Regulatory Status		
		Tracking Status	Global Rank	State Rank	Agency Sensitive	Federal Status	State Status
<i>Amphispiza belli</i>	Sage Sparrow	P	G5	S3B,			
<i>Buteo regalis</i>	Ferruginous Hawk	Y	G4	S3B,	FS/BL		SC

Fish

Scientific Name	Common Name	CNHP Status and Ranking			Regulatory Status		
		Tracking Status	Global Rank	State Rank	Agency Sensitive	Federal Status	State Status
<i>Catostomus plebeius</i>	Rio Grande sucker	Y	G3G4	S1			E
<i>Gila pandora</i>	Rio Grande chub	Y	G3	S1?	BLM		SC
<i>Oncorhynchus clarki virginalis</i>	Rio Grande cutthroat trout	Y	G4T3	S3	FS/BL		SC

Insects

Scientific Name	Common Name	CNHP Status and Ranking			Regulatory Status		
		Tracking Status	Global Rank	State Rank	Agency Sensitive	Federal Status	State Status
<i>Cicindela theatina</i>	San Luis dunes tiger beetle	Y	G1	S1			

Mammals

Scientific Name	Common Name	CNHP Status and Ranking			Regulatory Status		
		Tracking Status	Global Rank	State Rank	Agency Sensitive	Federal Status	State Status
<i>Lynx canadensis</i>	lynx	Y	G5	S1	FS		E
<i>Mustela nigripes</i>	black-footed ferret	Y	G1	SH			E
<i>Perognathus flavus sanluisi</i>	silky pocket mouse subsp.	Y	G5T3	S3			
<i>Thomomys talpoides agrestis</i>	northern pocket gopher subsp.	P	G5T3	S3			

Plant Communities

Scientific Name	Common Name	CNHP Status and Ranking			Regulatory Status		
		Tracking Status	Global Rank	State Rank	Agency Sensitive	Federal Status	State Status
<i>CAREX NEBRASCENSIS</i>	Wet Meadows	Y	G4	S3			
<i>POPULUS ANGUSTIFOLIA SAND DUNE FOREST</i>		Y	G1	S1			
<i>SALIX ERIOCEPHALA VAR. LIGULIFOLIA</i>	Montane Willow Carr	Y	G2G3	S2S3			

Plants

Scientific Name	Common Name	CNHP Status and Ranking			Regulatory Status		
		Tracking Status	Global Rank	State Rank	Agency Sensitive	Federal Status	State Status
<i>Bolophyta tetraeuris</i>	Arkansas River Feverfew	Y	G3	S3			
<i>Cleome multicaulis</i>	Slender Spiderflower	Y	G2G3	S2S3	BLM		
<i>Parthenium tetraeuris</i>	Arkansas River Feverfew	Y	G3	S3			

County: Crowley

Amphibians

Scientific Name	Common Name	CNHP Status and Ranking			Regulatory Status		
		Tracking Status	Global Rank	State Rank	Agency Sensitive	Federal Status	State Status
<i>Rana pipiens</i>	northern leopard frog	W	G5	S3	FS/BL		SC

Birds

Scientific Name	Common Name	CNHP Status and Ranking			Regulatory Status		
		Tracking Status	Global Rank	State Rank	Agency Sensitive	Federal Status	State Status
<i>Buteo regalis</i>	Ferruginous Hawk	Y	G4	S3B,	FS/BL		SC
<i>Charadrius alexandrinus nivosus</i>	Western Snowy Plover	Y	G4T3	S1B,	FS/BL		SC
<i>Charadrius montanus</i>	Mountain Plover	Y	G2	S2B,	FS/BL	C	SC

Insects

Scientific Name	Common Name	CNHP Status and Ranking			Regulatory Status		
		Tracking Status	Global Rank	State Rank	Agency Sensitive	Federal Status	State Status
<i>Euphilotes rita coloradensis</i>	Colorado blue	Y	G4T2T3	S2			

Mammals

Scientific Name	Common Name	CNHP Status and Ranking			Regulatory Status		
		Tracking Status	Global Rank	State Rank	Agency Sensitive	Federal Status	State Status
<i>Mustela nigripes</i>	black-footed ferret	Y	G1	SH			E

Plant Communities

Scientific Name	Common Name	CNHP Status and Ranking			Regulatory Status		
		Tracking Status	Global Rank	State Rank	Agency Sensitive	Federal Status	State Status
<i>SPOROBOLUS AIROIDES</i>	Great Plains Salt Meadows	Y	G3Q	S3			

Reptiles

Scientific Name	Common Name	CNHP Status and Ranking			Regulatory Status		
		Tracking Status	Global Rank	State Rank	Agency Sensitive	Federal Status	State Status
<i>Sistrurus catenatus</i>	massasauga	Y	G3G4	S2	BLM		SC

County: Custer

Amphibians

Scientific Name	Common Name	CNHP Status and Ranking			Regulatory Status		
		Tracking Status	Global Rank	State Rank	Agency Sensitive	Federal Status	State Status
<i>Rana pipiens</i>	northern leopard frog	W	G5	S3	FS/BL		SC

Birds

Scientific Name	Common Name	CNHP Status and Ranking			Regulatory Status		
		Tracking Status	Global Rank	State Rank	Agency Sensitive	Federal Status	State Status
<i>Strix occidentalis lucida</i>	Mexican Spotted Owl	Y	G3T3	S1B,		LT	T

Fish

Scientific Name	Common Name	CNHP Status and Ranking			Regulatory Status		
		Tracking Status	Global Rank	State Rank	Agency Sensitive	Federal Status	State Status
<i>Oncorhynchus clarki stomias</i>	greenback cutthroat trout	Y	G4T2T3	S2		LT	T

Insects

Scientific Name	Common Name	CNHP Status and Ranking			Regulatory Status		
		Tracking Status	Global Rank	State Rank	Agency Sensitive	Federal Status	State Status
<i>Atrytonopsis hianna</i>	Dusted skipper	Y	G4G5	S2			

Mammals

Scientific Name	Common Name	CNHP Status and Ranking			Regulatory Status		
		Tracking Status	Global Rank	State Rank	Agency Sensitive	Federal Status	State Status
<i>Lynx canadensis</i>	lynx	Y	G5	S1	FS		E
<i>Sorex nanus</i>	dwarf shrew	Y	G4	S2	FS		

Plant Communities

Scientific Name	Common Name	CNHP Status and Ranking			Regulatory Status		
		Tracking Status	Global Rank	State Rank	Agency Sensitive	Federal Status	State Status
<i>PINUS ARISTATA/FESTUCA</i>	Montane Woodlands	Y	G4	S3			
<i>PINUS ARISTATA/FESTUCA THURBERI</i>	Lower Montane Woodlands	Y	G3	S2			
<i>PINUS ARISTATA/TRIFOLIUM DASYPHYLLUM</i>	Upper Montane Woodlands	Y	G2	S2			

Plants

Scientific Name	Common Name	CNHP Status and Ranking			Regulatory Status		
		Tracking Status	Global Rank	State Rank	Agency Sensitive	Federal Status	State Status
<i>Askellia nana</i>	Dwarf Hawksbeard	Y	G5	S2			
<i>Carex oreocharis</i>	A Sedge	Y	G3	S1			
<i>Crepis nana</i>	Dwarf Hawksbeard	Y	G5	S2			
<i>Cypripedium calceolus ssp parviflorum</i>	Yellow Lady's-Slipper	Y	G5	S2			
<i>Cypripedium pubescens</i>	Yellow Lady's-Slipper	Y	G5	S2			
<i>Draba smithii</i>	Smith Whitlow-Grass	Y	G2	S2	FS		
<i>Goodyera repens</i>	Dwarf Rattlesnake-Plantain	W	G5	S3			
<i>Hypoxis hirsuta</i>	Yellow Stargrass	Y	G5	SH			
<i>Liatris ligulistylis</i>	Gay-Feather	Y	G5?	S1S2			
<i>Lilium philadelphicum</i>	Wood Lily	W	G5	S3			
<i>Listera convallarioides</i>	Broad-Leaved Twayblade	Y	G5	S2			
<i>Salix serissima</i>	Autumn Willow	Y	G4	S1	FS		
<i>Stellaria irrigua</i>	Altai Chickweed	Y	G4?	S2			

Viola pedatifida

Prairie Violet

Y

G5

S2

County: Delta

Amphibians

Scientific Name	Common Name	CNHP Status and Ranking			Regulatory Status		
		Tracking Status	Global Rank	State Rank	Agency Sensitive	Federal Status	State Status
<i>Bufo boreas pop 1</i>	boreal toad (Southern Rocky Mountain population)	Y	G4T1Q	S1	FS	C	E
<i>Rana pipiens</i>	northern leopard frog	W	G5	S3	FS/BL		SC
<i>Spea intermontana</i>	Great Basin spadefoot	Y	G5	S3	BLM		SC

Birds

Scientific Name	Common Name	CNHP Status and Ranking			Regulatory Status		
		Tracking Status	Global Rank	State Rank	Agency Sensitive	Federal Status	State Status
<i>Accipiter gentilis</i>	Northern Goshawk	W	G5	S3B,	FS/BL		
<i>Aegolius funereus</i>	Boreal Owl	P	G5	S2	FS		
<i>Amphispiza belli</i>	Sage Sparrow	P	G5	S3B,			
<i>Catoptrophorus semipalmatus</i>	Willet	Y	G5	S1B,			
<i>Egretta thula</i>	Snowy Egret	Y	G5	S2B,			
<i>Grus americana</i>	Whooping Crane	Y	G1	SAN			E
<i>Vireo vicinior</i>	Gray Vireo	Y	G4	S2B,			

Fish

Scientific Name	Common Name	CNHP Status and Ranking			Regulatory Status		
		Tracking Status	Global Rank	State Rank	Agency Sensitive	Federal Status	State Status
<i>Gila robusta</i>	roundtail chub	Y	G2G3	S2	BLM		SC
<i>Xyrauchen texanus</i>	razorback sucker	Y	G1	S1		LE	E

Insects

Scientific Name	Common Name	CNHP Status and Ranking			Regulatory Status		
		Tracking Status	Global Rank	State Rank	Agency Sensitive	Federal Status	State Status
<i>Hesperopsis libya</i>	Mohave sooty-wing	Y	G5	S2			
<i>Lycaeides idas sublivens</i>	Dark blue	P	G5T?	S3			
<i>Ochlodes yuma</i>	Yuma skipper	Y	G5	S2			

Mammals

Scientific Name	Common Name	CNHP Status and Ranking			Regulatory Status		
		Tracking Status	Global Rank	State Rank	Agency Sensitive	Federal Status	State Status
<i>Gulo gulo</i>	wolverine	Y	G4	S1	FS		E
<i>Mustela nigripes</i>	black-footed ferret	Y	G1	SH			E
<i>Tadarida brasiliensis</i>	Brazilian free-tailed bat	W	G5	S1			

Plant Communities

Scientific Name	Common Name	CNHP Status and Ranking			Regulatory Status		
		Tracking Status	Global Rank	State Rank	Agency Sensitive	Federal Status	State Status
<i>ABIES LASIOCARPA-PICEA ENGELMANNII/ALNUS INCANA</i>	Montane Riparian Forests	Y	G5	S5			
<i>ALNUS INCANA-SALIX DRUMMONDIANA</i>	Montane Riparian Shrubland	Y	G3	S3			
<i>AQUILEGIA MICRANTHA-MIMULUS EASTWOODIAE</i>	Hanging Gardens	Y	G2G3	S2S3			
<i>ATRIPLEX CONFERTIFOLIA/HILARIA JAMESII</i>	Cold Desert Shrublands	Y	G3	S2			
<i>ATRIPLEX CONFERTIFOLIA/LEYMUS SALINUS</i>	Cold Desert Shrublands	Y	G3G5	S3			

<i>ATRIPLEX CORRUGATA SHALE BARREN</i>	Alkali Mat Saltbush Shrublands	Y	G5	S2?
<i>DISTICHLIS SPICATA</i>	Salt Meadows	Y	G5	S3
<i>JUNIPERUS OSTEOSPERMA/AMELANCHIER UTAHENSIS-PHILADELPHUS MICROPHYLLUS/LEYMUS SALINUS JUNIPERUS OSTEOSPERMA/STIPA COMATA</i>	Mesic Western Slope Pinyon-Juniper Woodlands	Y	GU	SU
<i>PHRAGMITES AUSTRALIS</i>	Western Slope Marshes	Y	G4	S3
<i>PICEA PUNGENS/ALNUS INCANA</i>	Montane Riparian Forests	Y	G3	S3
<i>PINUS EDULIS/CERCOCARPUS MONTANUS</i>	Mesic Western Slope Pinyon-Juniper Woodlands	Y	G5	S4
<i>POPULUS ANGUSTIFOLIA/CORNUS SERICEA</i>	Cottonwood Riparian Forest	Y	G4	S3
<i>POPULUS ANGUSTIFOLIA/RHUS TRILOBATA</i>	Narrowleaf Cottonwood/Skunkbrush	Y	G3	S3
<i>POPULUS ANGUSTIFOLIA/SALIX EXIGUA</i>	Narrowleaf Cottonwood Riparian Forests	Y	G4	S4
<i>POPULUS DELTOIDES SSP. WISLIZENII/RHUS TRILOBATA</i>	Fremont's Cottonwood Riparian Forests	Y	G2	S2
<i>POPULUS TREMULOIDES/PTERIDIUM AQUILINUM</i>	Aspen Wetland Forests	Y	G4	S3S4
<i>POPULUS TREMULOIDES/TALL FORBS</i>	Montane Aspen Forest	Y	G5	S5
<i>PSEUDOTSUGA MENZIESII/CORNUS SERICEA</i>	Lower Montane Riparian Forests	Y	G4	S2
<i>SARCOBATUS VERMICULATUS/DISTICHLIS SPICATA</i>	Saline Bottomland Shrublands	Y	G4	S1
<i>SARCOBATUS VERMICULATUS/SUAEDA</i>	Saline Bottomland Shrublands	Y	G2G3	S2S3
<i>SPARTINA GRACILIS</i>	Western Slope Salt Meadows	Y	GU	SU
<i>TYPHA ANGUSTIFOLIA-TYPHA LATIFOLIA</i>	Narrow-Leaf Cattail Marsh	Y	G5	S3

Plants

Scientific Name	Common Name	CNHP Status and Ranking			Regulatory Status		
		Tracking Status	Global Rank	State Rank	Agency Sensitive	Federal Status	State Status
<i>Astragalus linifolius</i>	Grand Junction Milkvetch	Y	G3Q	S3	BLM		
<i>Astragalus wetherillii</i>	Wetherill Milkvetch	Y	G3	S3			
<i>Centaureum arizonicum</i>	Arizona Centaury	Y	G5?	S1			
<i>Cirsium perplexans</i>	Rocky Mountain Thistle	Y	G2	S2	BLM		
<i>Comarum palustre</i>	Marsh Cinquefoil	Y	G5	S1S2			
<i>Cryptantha longiflora</i>	Long-Flower Cat's-Eye	Y	G3	S2			
<i>Draba spectabilis</i>	Draba	Y	G3?T3Q	S3			
<i>Draba spectabilis var oxyloba</i>	Draba	Y	G3?T3Q	S3			
<i>Epipactis gigantea</i>	Helleborine	Y	G4	S2	FS		
<i>Eriogonum pelinophilum</i>	Clay-Loving Wild Buckwheat	Y	G2Q	S2		LE	
<i>Lomatium concinnum</i>	Colorado Desert-Parsley	Y	G2	S2	BLM		
<i>Mimulus eastwoodiae</i>	Eastwood Monkey-Flower	Y	G3?	S1	BLM		
<i>Oreocarya longiflora</i>	Long-Flower Cat's-Eye	Y	G3	S2			
<i>Pediomelum megalanthum</i>	Large-Flowered Breadroot	W	G4?	S3S4			
<i>Penstemon mensarum</i>	Grand Mesa Penstemon	Y	G3	S3			
<i>Penstemon retrorsus</i>	Adobe Beardtongue	Y	G3	S3			
<i>Sclerocactus glaucus</i>	Uinta Basin Hookless Cactus	Y	G3	S3		LT	

Reptiles

Scientific Name	Common Name	CNHP Status and Ranking			Regulatory Status		
		Tracking Status	Global Rank	State Rank	Agency Sensitive	Federal Status	State Status
<i>Coluber constrictor mormon</i>	western yellowbelly racer	Y	G5T5	S3			
<i>Tantilla hobartsmithi</i>	southwestern blackhead snake	Y	G5	S2?			

County: Denver

Mammals

Scientific Name	Common Name	CNHP Status and Ranking			Regulatory Status		
		Tracking Status	Global Rank	State Rank	Agency Sensitive	Federal Status	State Status
<i>Mustela nigripes</i>	black-footed ferret	Y	G1	SH			E
<i>Zapus hudsonius preblei</i>	meadow jumping mouse subsp.	Y	G5T2	S1	FS	LT	SC

Plants

Scientific Name	Common Name	CNHP Status and Ranking			Regulatory Status		
		Tracking Status	Global Rank	State Rank	Agency Sensitive	Federal Status	State Status
<i>Asclepias uncialis</i>	Dwarf Milkweed	Y	G3?	S1S2	FS/BL		
<i>Astragalus plattensis</i>	Platte River Milkvetch	Y	G5	S1			
<i>Eustoma grandiflorum</i>	Showy Prairie Gentian	W	G5	S3			
<i>Eustoma russellianum</i>	Showy Prairie Gentian	W	G5	S3			

County: Dolores

Amphibians

Scientific Name	Common Name	CNHP Status and Ranking			Regulatory Status		
		Tracking Status	Global Rank	State Rank	Agency Sensitive	Federal Status	State Status
<i>Rana pipiens</i>	northern leopard frog	W	G5	S3	FS/BL		SC

Birds

Scientific Name	Common Name	CNHP Status and Ranking			Regulatory Status		
		Tracking Status	Global Rank	State Rank	Agency Sensitive	Federal Status	State Status
<i>Aegolius funereus</i>	Boreal Owl	P	G5	S2	FS		
<i>Vireo vicinior</i>	Gray Vireo	Y	G4	S2B,			

Fish

Scientific Name	Common Name	CNHP Status and Ranking			Regulatory Status		
		Tracking Status	Global Rank	State Rank	Agency Sensitive	Federal Status	State Status
<i>Gila robusta</i>	roundtail chub	Y	G2G3	S2	BLM		SC

Mammals

Scientific Name	Common Name	CNHP Status and Ranking			Regulatory Status		
		Tracking Status	Global Rank	State Rank	Agency Sensitive	Federal Status	State Status
<i>Gulo gulo</i>	wolverine	Y	G4	S1	FS		E

Plant Communities

Scientific Name	Common Name	CNHP Status and Ranking			Regulatory Status		
		Tracking Status	Global Rank	State Rank	Agency Sensitive	Federal Status	State Status
<i>ABIES LASIOPARPA-PICEA ENGELMANNII/MERTENSIA CILIATA</i>	Montane Riparian Forests	Y	G5	S5			
<i>ACER NEGUNDO-POPULUS ANGUSTIFOLIA/CORNUS SERICEA</i>	Narrowleaf Cottonwood Riparian Forests	Y	G2	S2			
<i>ALNUS INCANA-SALIX DRUMMONDIANA</i>	Montane Riparian Shrubland	Y	G3	S3			
<i>CARDAMINE CORDIFOLIA-MERTENSIA</i>	Alpine Wetlands	Y	G4	S4			
<i>CAREX UTRICULATA</i>	Beaked Sedge Montane Wet Meadows	Y	G5	S4			
<i>CRATAEGUS RIVULARIS</i>	Foothills Riparian Shrubland	Y	GUQ	S2Q			
<i>PICEA PUNGENS/ALNUS INCANA</i>	Montane Riparian Forests	Y	G3	S3			
<i>POPULUS ANGUSTIFOLIA-PICEA PUNGENS/ALNUS INCANA</i>	Montane Riparian Forests	Y	G4	S4			
<i>POPULUS ANGUSTIFOLIA/CORNUS SERICEA</i>	Cottonwood Riparian Forest	Y	G4	S3			
<i>POPULUS ANGUSTIFOLIA/CRATAEGUS</i>	Narrowleaf Cottonwood Riparian Forests	Y	G2?	S2?			
<i>RHUS TRILOBATA</i>	Skunkbrush Riparian Shrubland	Y	G2	S2			
<i>SALIX BEBBIANA</i>	Montane Willow Carrs	Y	G3?	S2			
<i>SALIX BRACHYCARPA/MESIC FORB</i>	Alpine Willow Scrub	Y	G4	S4			
<i>SALIX DRUMMONDIANA/CALAMAGROSTIS CANADENSIS</i>	Lower Montane Willow Carrs	Y	G3	S3			
<i>SALIX DRUMMONDIANA/MESIC FORB</i>	Drummonds Willow/Mesic Forb	Y	G4	S4			
<i>SALIX ERIOCEPHALA VAR. LIGULIFOLIA</i>	Montane Willow Carr	Y	G2G3	S2S3			
<i>SALIX EXIGUA/BARE GROUND</i>	Coyote Willow/Bare Ground	Y	G5	S5			
<i>SALIX GEYERIANA-SALIX MONTICOLA/MESIC FORB</i>	Geyer's Willow-Rocky Mountain Willow/Mesic Forb	Y	G3	S3			
<i>SALIX MONTICOLA/MESIC FORB</i>	Montane Riparian Willow Carr	Y	G3	S3			

<i>SALIX MONTICOLA/MESIC</i>	Montane Riparian Willow Carr	Y	G3	S3
<i>SALIX PLANIFOLIA/CALTHA LEPTOSEPALA</i>	Subalpine Riparian Willow Carr	Y	G4	S4
<i>SALIX WOLFII/CAREX AQUATILIS</i>	Subalpine Riparian Willow Carr	Y	G4	S3

Plants

Scientific Name	Common Name	CNHP Status and Ranking			Regulatory Status		
		Tracking Status	Global Rank	State Rank	Agency Sensitive	Federal Status	State Status
<i>Draba spectabilis</i>	Draba	Y	G3?T3Q	S3			
<i>Draba spectabilis var oxyloba</i>	Draba	Y	G3?T3Q	S3			
<i>Penstemon lentus</i>	Abajo Penstemon	Y	G4Q	S2			

County: Douglas

Amphibians

Scientific Name	Common Name	CNHP Status and Ranking			Regulatory Status		
		Tracking Status	Global Rank	State Rank	Agency Sensitive	Federal Status	State Status
<i>Rana pipiens</i>	northern leopard frog	W	G5	S3	FS/BL		SC

Birds

Scientific Name	Common Name	CNHP Status and Ranking			Regulatory Status		
		Tracking Status	Global Rank	State Rank	Agency Sensitive	Federal Status	State Status
<i>Falco peregrinus anatum</i>	American Peregrine Falcon	Y	G4T3	S3B,		LE	
<i>Seiurus aurocapillus</i>	Ovenbird	Y	G5	S2B,			
<i>Strix occidentalis lucida</i>	Mexican Spotted Owl	Y	G3T3	S1B,		LT	T
<i>Tympanuchus phasianellus jamesi</i>	Plains Sharp-tailed Grouse	Y	G4T4	S1			E

Fish

Scientific Name	Common Name	CNHP Status and Ranking			Regulatory Status		
		Tracking Status	Global Rank	State Rank	Agency Sensitive	Federal Status	State Status
<i>Phoxinus eos</i>	northern redbelly dace	Y	G5	S1			E

Insects

Scientific Name	Common Name	CNHP Status and Ranking			Regulatory Status		
		Tracking Status	Global Rank	State Rank	Agency Sensitive	Federal Status	State Status
<i>Colophrys mossii schryveri</i>	Moss's elfin	Y	G4T3	S2S3			
<i>Celastrina humulus</i>	Hops feeding azure	Y	G2	S2			
<i>Cicindela nebraskana</i>	a tiger beetle	Y	G4	S2			
<i>Erynnis martialis</i>	Mottled dusky wing	Y	G4	S2S3			
<i>Hesperia leonardus montana</i>	Pawnee montane skipper	Y	G4T1	S1		LT	
<i>Hesperia ottoe</i>	Ottoe skipper	Y	G3G4	S2			

Mammals

Scientific Name	Common Name	CNHP Status and Ranking			Regulatory Status		
		Tracking Status	Global Rank	State Rank	Agency Sensitive	Federal Status	State Status
<i>Thomomys talpoides macrotis</i>	northern pocket gopher subsp.	Y	G5T1	S1			
<i>Zapus hudsonius preblei</i>	meadow jumping mouse subsp.	Y	G5T2	S1	FS	LT	SC

Plant Communities

Scientific Name	Common Name	CNHP Status and Ranking			Regulatory Status		
		Tracking Status	Global Rank	State Rank	Agency Sensitive	Federal Status	State Status
<i>ALNUS INCANA/EQUISETUM</i>	Montane Riparian Shrublands	Y	G3?	S3			
<i>ALNUS INCANA/MESIC FORB</i>	Thinleaf Alder/Mesic Forb Riparian Shrubland	Y	G3G4Q	S3			
<i>ANDROPOGON GERARDII-SCHIZACHYRIUM</i>	Xeric Tallgrass Prairies	Y	G2	S2			
<i>ANDROPOGON GERARDII-SPOROBOLUS HETEROLEPIS</i>	Xeric Tallgrass Prairies	Y	G2	S1S2			
<i>CAREX LANUGINOSA</i>	Montane Wet Meadows	Y	G3?	S3			
<i>CERCOCARPUS MONTANUS/STIPA COMATA</i>	Mixed Foothill Shrublands	Y	G2	S2			
<i>DANTHONIA PARRYI</i>	Montane Grasslands	Y	G3	S3			
<i>FESTUCA ARIZONICA-MUHLENBERGIA</i>	Montane Grasslands	Y	GU	SU			
<i>MUHLENBERGIA MONTANA-DANTHONIA PARRYI</i>	Montane Grasslands	Y	G3G4	S2?			

<i>PICEA PUNGENS/ALNUS INCANA</i>	Montane Riparian Forests	Y	G3	S3
<i>PINUS PONDEROSA/CERCOCARPUS MONTANUS/ANDROPOGON GERARDII</i>	Foothills Ponderosa Pine Scrub Woodlands	Y	G2	S2?
<i>PINUS PONDEROSA/FESTUCA ARIZONICA</i>	Lower Montane Forests	Y	G4G5	S4
<i>PINUS PONDEROSA/MUHLENBERGIA MONTANA</i>	Foothills Ponderosa Pine Savannas	Y	G5	S2S3
<i>PINUS PONDEROSA/QUERCUS GAMBELII</i>	Foothills Ponderosa Pine Scrub Woodlands	Y	G5	S4
<i>POPULUS DELTOIDES SSP. MONILIFERA/PRUNUS VIRGINIANA</i>	Plains Cottonwood/Choke Cherry	Y	G1Q	S1Q
<i>QUERCUS GAMBELII-CERCOCARPUS MONTANUS/MUHLENBERGIA MONTANA</i>	Mesic Oak Thickets	Y	GU	SU
<i>SALIX AMYGDALOIDES/CAREX LANUGINOSA</i>	Peachleaf Willow Alliance	Y	G2	SU
<i>SALIX BEBBIANA</i>	Montane Willow Carrs	Y	G3?	S2
<i>SALIX ERIOCEPHALA VAR. LIGULIFOLIA</i>	Montane Willow Carr	Y	G2G3	S2S3
<i>SALIX EXIGUA/MESIC GRAMINOID</i>	Coyote Willow/Mesic Graminoid	Y	G5	S5
<i>SALIX MONTICOLA/MESIC FORB</i>	Montane Riparian Willow Carr	Y	G3	S3

Plants

Scientific Name	Common Name	CNHP Status and Ranking			Regulatory Status		
		Tracking Status	Global Rank	State Rank	Agency Sensitive	Federal Status	State Status
<i>Carex peckii</i>	Peck Sedge	Y	G4G5	SH			
<i>Gaura neomexicana ssp coloradensis</i>	Colorado Butterfly Weed	Y	G3T2	S1	FS	PT	
<i>Heuchera richardsonii</i>	Richardson Alum-Root	Y	G5	S1			
<i>Lilium philadelphicum</i>	Wood Lily	W	G5	S3			
<i>Onoclea sensibilis</i>	Sensitive Fern	Y	G5	SH			
<i>Ribes americanum</i>	American Currant	Y	G5	S1			
<i>Viola pedatifida</i>	Prairie Violet	Y	G5	S2			
<i>Viola selkirkii</i>	Selkirk Violet	Y	G5?	S1	FS		
<i>Woodsia neomexicana</i>	New Mexico Cliff Fern	Y	G4?	S2			

County: Eagle

Amphibians

Scientific Name	Common Name	CNHP Status and Ranking			Regulatory Status		
		Tracking Status	Global Rank	State Rank	Agency Sensitive	Federal Status	State Status
<i>Bufo boreas pop 1</i>	boreal toad (Southern Rocky Mountain population)	Y	G4T1Q	S1	FS	C	E

Birds

Scientific Name	Common Name	CNHP Status and Ranking			Regulatory Status		
		Tracking Status	Global Rank	State Rank	Agency Sensitive	Federal Status	State Status
<i>Accipiter gentilis</i>	Northern Goshawk	W	G5	S3B,	FS/BL		
<i>Aegolius funereus</i>	Boreal Owl	P	G5	S2	FS		
<i>Amphispiza belli</i>	Sage Sparrow	P	G5	S3B,			
<i>Bucephala islandica</i>	Barrow's Goldeneye	Y	G5	S2B,	BLM		SC
<i>Cypseloides niger</i>	Black Swift	Y	G4	S3B	FS		
<i>Falco peregrinus anatum</i>	American Peregrine Falcon	Y	G4T3	S3B,		LE	
<i>Grus canadensis tabida</i>	Greater Sandhill Crane	Y	G5T4	S2B,	FS		T

Fish

Scientific Name	Common Name	CNHP Status and Ranking			Regulatory Status		
		Tracking Status	Global Rank	State Rank	Agency Sensitive	Federal Status	State Status
<i>Gila robusta</i>	roundtail chub	Y	G2G3	S2	BLM		SC
<i>Oncorhynchus clarki pleuriticus</i>	Colorado River cutthroat trout	Y	G4T3	S3	FS/BL		SC

Mammals

Scientific Name	Common Name	CNHP Status and Ranking			Regulatory Status		
		Tracking Status	Global Rank	State Rank	Agency Sensitive	Federal Status	State Status
<i>Gulo gulo</i>	wolverine	Y	G4	S1	FS		E
<i>Lynx canadensis</i>	lynx	Y	G5	S1	FS		E
<i>Plecotus townsendii pallescens</i>	Townsend's big-eared bat subsp.	Y	G4T4	S2	BLM		

Mussels and Snails

Scientific Name	Common Name	CNHP Status and Ranking			Regulatory Status		
		Tracking Status	Global Rank	State Rank	Agency Sensitive	Federal Status	State Status
<i>Lymnaea stagnalis</i>	swampy lymnaea	Y	G5	S2			

Plant Communities

Scientific Name	Common Name	CNHP Status and Ranking			Regulatory Status		
		Tracking Status	Global Rank	State Rank	Agency Sensitive	Federal Status	State Status
<i>ABIES LASIOCARPA-PICEA ENGELMANNII/ALNUS INCANA</i>	Montane Riparian Forests	Y	G5	S5			
<i>ABIES LASIOCARPA-PICEA ENGELMANNII/MERTENSIA CILIATA</i>	Montane Riparian Forests	Y	G5	S5			
<i>ABIES LASIOCARPA-PICEA ENGELMANNII/SALIX DRUMMONDIANA</i>	Montane Riparian Forest	Y	G5	S4			
<i>ALNUS INCANA-CORNUS SERICEA</i>	Thinleaf Alder-Red-Osier Dogwood Riparian Shrubland	Y	G3G4	S3			
<i>ALNUS INCANA/MESIC FORB</i>	Thinleaf Alder/Mesic Forb Riparian Shrubland	Y	G3G4Q	S3			
<i>BETULA OCCIDENTALIS/MESIC FORB</i>	Foothills Riparian Shrubland	Y	G3	S2			
<i>CARDAMINE</i>	Alpine Wetlands	Y	G4	S4			
<i>CORDIFOLIA-MERTENSIA</i>							
<i>CAREX AQUATILIS</i>	Montane Wet Meadows	Y	G5	S4			

<i>CAREX SCOPULORUM-CALTHA LEPTOSEPALA</i>	Alpine Wetlands	Y	G4	S4
<i>CAREX UTRICULATA</i>	Beaked Sedge Montane Wet Meadows	Y	G5	S4
<i>CORNUS SERICEA</i>	Foothills Riparian Shrubland	Y	G4	S3
<i>DANTHONIA INTERMEDIA</i>	Montane Grasslands	Y	GU	S3S4
<i>DESCHAMPSIA CESPITOSA-LIGUSTICUM</i>	Mesic Alpine Meadows	Y	GU	SU
<i>ELEOCHARIS QUINQUEFLORA</i>	Alpine Wetlands	Y	G4	S3S4
<i>JUNIPERUS OSTEOSPERMA/ARTEMISIA</i>	Xeric Western Slope Pinyon-Juniper Woodlands	Y	G5	SU
<i>JUNIPERUS SCOPULORUM/CORNUS SERICEA</i>	Riparian Woodland	Y	G4	S2
<i>PICEA PUNGENS/ALNUS INCANA</i>	Montane Riparian Forests	Y	G3	S3
<i>PINUS EDULIS-JUNIPERUS OSTEOSPERMA/STIPA COMATA</i>	Xeric Western Slope Pinyon-Juniper Woodlands	Y	GU	SU
<i>POPULUS ANGUSTIFOLIA-JUNIPERUS SCOPULORUM</i>	Montane Riparian Forest	Y	G2G3	S2
<i>POPULUS ANGUSTIFOLIA-PICEA PUNGENS/ALNUS INCANA</i>	Montane Riparian Forests	Y	G4	S4
<i>POPULUS ANGUSTIFOLIA/ALNUS INCANA</i>	Montane Riparian Forest	Y	G3?	S3
<i>POPULUS ANGUSTIFOLIA/CORNUS SERICEA</i>	Cottonwood Riparian Forest	Y	G4	S3
<i>POPULUS ANGUSTIFOLIA/SALIX ERIOCEPHALA VAR. LIGULIFOLIA-SHEPHERDIA</i>	Narrowleaf Cottonwood Riparian Forests	Y	G1	S1
<i>POPULUS TREMULOIDES/ACER GLABRUM</i>	Montane Riparian Forests	Y	G2	S1S2
<i>QUERCUS GAMBELII-AMELANCHIER UTAHENSIS</i>	Mixed Mountain Shrubland	Y	G3G5	SU
<i>SALIX DRUMMONDIANA/CALAMAGROSTIS CANADENSIS</i>	Lower Montane Willow Carrs	Y	G3	S3
<i>SALIX DRUMMONDIANA/MESIC FORB</i>	Drummonds Willow/Mesic Forb	Y	G4	S4
<i>SALIX EXIGUA/BARE GROUND</i>	Coyote Willow/Bare Ground	Y	G5	S5
<i>SALIX MONTICOLA/CALAMAGROSTIS CANADENSIS</i>	Montane Willow Carr	Y	G3	S3
<i>SALIX MONTICOLA/CAREX UTRICULATA</i>	Montane Riparian Willow Carr	Y	G3	S3
<i>SALIX MONTICOLA/MESIC FORB</i>	Montane Riparian Willow Carr	Y	G3	S3
<i>SALIX PLANIFOLIA/CALAMAGROSTIS CANADENSIS</i>	Subalpine Riparian Willow Carr	Y	G3	S3
<i>SALIX PLANIFOLIA/CALTHA LEPTOSEPALA</i>	Subalpine Riparian Willow Carr	Y	G4	S4
<i>SALIX WOLFII/CAREX UTRICULATA</i>	Subalpine Riparian Willow Carr	Y	G4	S3
<i>SHEPHERDIA ARGENTEA</i>	Foothills Riparian Shrubland	Y	G3G4	S1

Plants

Scientific Name	Common Name	CNHP Status and Ranking			Regulatory Status		
		Tracking Status	Global Rank	State Rank	Agency Sensitive	Federal Status	State Status
<i>Botrychium lunaria</i>	Common Moonwort	Y	G5	S2S3			
<i>Cypripedium fasciculatum</i>	Purple Lady's-Slipper	Y	G4	S3	FS		
<i>Draba rectifruca</i>	Mountain Whitlow-Grass	Y	G3?	S2			
<i>Eriophorum altaicum var neogaeum</i>	Altai Cottongrass	Y	G4T?	S3	FS		
<i>Gymnocarpium dryopteris</i>	Oak Fern	Y	G5	S2S3			
<i>Limnorchis ensifolia</i>	Canyon Bog-Orchid	Y	G4G5T3?	S3			
<i>Listera borealis</i>	Northern Twayblade	Y	G4	S2	BLM		

<i>Lycopodium annotinum</i> var <i>pungens</i>	Stiff Clubmoss	Y	G5TU	SU	
<i>Lycopodium dubium</i>	Stiff Clubmoss	Y	G5TU	SU	
<i>Penstemon cyathophorus</i>	Middle Park Penstemon	W	G3G4	S3S4	
<i>Penstemon harringtonii</i>	Harrington Beardtongue	Y	G3	S3	FS/BL
<i>Platanthera sparsiflora</i> var <i>ensifolia</i>	Canyon Bog-Orchid	Y	G4G5T3?	S3	

County: El Paso

Amphibians

Scientific Name	Common Name	CNHP Status and Ranking			Regulatory Status		
		Tracking Status	Global Rank	State Rank	Agency Sensitive	Federal Status	State Status
<i>Rana pipiens</i>	northern leopard frog	W	G5	S3	FS/BL		SC

Birds

Scientific Name	Common Name	CNHP Status and Ranking			Regulatory Status		
		Tracking Status	Global Rank	State Rank	Agency Sensitive	Federal Status	State Status
<i>Buteo regalis</i>	Ferruginous Hawk	Y	G4	S3B,	FS/BL		SC
<i>Charadrius montanus</i>	Mountain Plover	Y	G2	S2B,	FS/BL	C	SC
<i>Dendroica graciae</i>	Grace's Warbler	Y	G5	S3B,			
<i>Dolichonyx oryzivorus</i>	Bobolink	W	G5	S3B,			
<i>Falco peregrinus anatum</i>	American Peregrine Falcon	Y	G4T3	S3B,		LE	
<i>Grus americana</i>	Whooping Crane	Y	G1	SAN			E
<i>Numenius americanus</i>	Long-billed Curlew	Y	G5	S2B,	FS/BL		SC
<i>Seiurus aurocapillus</i>	Ovenbird	Y	G5	S2B,			
<i>Strix occidentalis lucida</i>	Mexican Spotted Owl	Y	G3T3	S1B,		LT	T

Fish

Scientific Name	Common Name	CNHP Status and Ranking			Regulatory Status		
		Tracking Status	Global Rank	State Rank	Agency Sensitive	Federal Status	State Status
<i>Etheostoma cragini</i>	Arkansas darter	Y	G3	S2	FS	C	T
<i>Oncorhynchus clarki stomias</i>	greenback cutthroat trout	Y	G4T2T3	S2		LT	T

Insects

Scientific Name	Common Name	CNHP Status and Ranking			Regulatory Status		
		Tracking Status	Global Rank	State Rank	Agency Sensitive	Federal Status	State Status
<i>Amblyscirtes simius</i>	Simius roadside skipper	Y	G4	S3			
<i>Atrytonopsis hianna</i>	Dusted skipper	Y	G4G5	S2			
<i>Callophrys mossii schryveri</i>	Moss's elfin	Y	G4T3	S2S3			
<i>Celastrina humulus</i>	Hops feeding azure	Y	G2	S2			
<i>Cicindela nebraskana</i>	a tiger beetle	Y	G4	S2			
<i>Euphilotes rita coloradensis</i>	Colorado blue	Y	G4T2T3	S2			
<i>Hemileuca diana</i>	a buckmoth	Y	G?	S2			
<i>Paratrytone snowi</i>	Snow's skipper	W	G4	S3			
<i>Polites origenes</i>	Cross-line skipper	Y	G5	S3			
<i>Polites rhesus</i>	Rhesus skipper	Y	G4	S2S3			

Mammals

Scientific Name	Common Name	CNHP Status and Ranking			Regulatory Status		
		Tracking Status	Global Rank	State Rank	Agency Sensitive	Federal Status	State Status
<i>Conepatus mesoleucus</i>	common hog-nosed skunk	Y	G4	SH			
<i>Mustela nigripes</i>	black-footed ferret	Y	G1	SH			E
<i>Plecotus townsendii pallescens</i>	Townsend's big-eared bat subsp.	Y	G4T4	S2	BLM		
<i>Zapus hudsonius preblei</i>	meadow jumping mouse subsp.	Y	G5T2	S1	FS	LT	SC

Plant Communities

Scientific Name	Common Name	CNHP Status and Ranking			Regulatory Status		
		Tracking Status	Global Rank	State Rank	Agency Sensitive	Federal Status	State Status
<i>ALNUS INCANA-CORNUS SERICEA</i>	Thinleaf Alder-Red-Osier Dogwood Riparian Shrubland	Y	G3G4	S3			
<i>ALNUS INCANA/MESIC GRAMINOID</i>	Montane Riparian Shrubland	Y	G5Q	S3			
<i>ANDROPOGON GERARDII-CALAMOVILFA</i>	Tallgrass Prairies	Y	G3	S2			
<i>ANDROPOGON GERARDII-SCHIZACHYRIUM</i>	Xeric Tallgrass Prairies	Y	G2	S2			
<i>ANDROPOGON GERARDII-SPOROBOLUS HETEROLEPIS</i>	Xeric Tallgrass Prairies	Y	G2	S1S2			
<i>ARTEMISIA FILIFOLIA/ANDROPOGON HALLII</i>	Northern Sandhill Prairies	Y	G3	S2			
<i>CERCOCARPUS MONTANUS/STIPA COMATA</i>	Mixed Foothill Shrublands	Y	G2	S2			
<i>CORYLUS CORNUTA</i>	Lower Montane Forests	Y	G3	S1			
<i>DANTHONIA PARRYI</i>	Montane Grasslands	Y	G3	S3			
<i>DISTICHLIS SPICATA</i>	Salt Meadows	Y	G5	S3			
<i>MUHLENBERGIA TORREYI</i>	Shortgrass Prairies	Y	GU	SU			
<i>PINUS EDULIS/STIPA SCRIBNERI</i>	Two-Needle Pinyon/Scribner's Needle Grass	Y	G3	S1?			
<i>PINUS PONDEROSA/CAREX INOPS</i>	Foothills Ponderosa Pine Savannas	Y	G3	S2			
<i>PINUS PONDEROSA/QUERCUS GAMBELII</i>	Foothills Ponderosa Pine Scrub Woodlands	Y	G5	S4			
<i>POPULUS ANGUSTIFOLIA/PRUNUS VIRGINIANA</i>	Narrowleaf Cottonwood/Common Chokecherry	Y	G2G3	S1			
<i>POPULUS ANGUSTIFOLIA/SALIX EXIGUA</i>	Narrowleaf Cottonwood Riparian Forests	Y	G4	S4			
<i>POPULUS DELTOIDES SSP. MONILIFERA-(SALIX AMYGDALOIDES)/SALIX EXIGUA</i>	Plains Cottonwood Riparian Woodland	Y	G4?	S3			
<i>POPULUS DELTOIDES SSP. MONILIFERA/SYMPHORICARPOS OCCIDENTALIS</i>	Plains Cottonwood Riparian Woodland	Y	G2G3	S2			
<i>PSEUDOTSUGA MENZIESII/BETULA OCCIDENTALIS</i>	Montane Riparian Forest	Y	G3?	S3			
<i>QUERCUS GAMBELII-CERCOCARPUS MONTANUS/MUHLENBERGIA MONTANA</i>	Mesic Oak Thickets	Y	GU	SU			
<i>QUERCUS GAMBELII/CAREX INOPS</i>	Mesic Oak Thickets	Y	GU	SU			
<i>SALIX EXIGUA/MESIC GRAMINOID</i>	Coyote Willow/Mesic Graminoid	Y	G5	S5			
<i>SCHIZACHYRIUM SCOPARIUM</i>	Loess Prairies	Y	G1?	S1?			
<i>SCHIZACHYRIUM SCOPARIUM-BOUTELOUA</i>	Great Plains Mixed Grass Prairies (Sandstone/Gravel Breaks)	Y	G3	S2			
<i>SYMPHORICARPOS OCCIDENTALIS</i>	Snowberry Shrubland	Y	G4G5	S3			

Plants

Scientific Name	Common Name	CNHP Status and Ranking			Regulatory Status		
		Tracking Status	Global Rank	State Rank	Agency Sensitive	Federal Status	State Status
<i>Ambrosia linearis</i>	Plains Ragweed	Y	G2	S2	FS		
<i>Amorpha nana</i>	Dwarf Wild Indigo	Y	G5	S2S3			
<i>Aquilegia chrysantha var rydbergii</i>	Golden Columbine	Y	G4T1Q	S1	BLM		
<i>Aquilegia saximontana</i>	Rocky Mountain Columbine	Y	G3	S3			
<i>Botrychium echo</i>	Reflected Moonwort	Y	G2	S2	FS		
<i>Botrychium lineare</i>	Narrowleaf Grapefern	Y	G1	S1	FS		

<i>Botrychium lunaria</i>	Common Moonwort	Y	G5	S2S3	
<i>Botrychium simplex</i>	Least Moonwort	Y	G5	S1	
<i>Botrychium virginianum</i>	Rattlesnake Fern	Y	G5	S1	
<i>Botrypus virginianus ssp europaeus</i>	Rattlesnake Fern	Y	G5	S1	
<i>Boykinia jamesii</i>	James' Telesonix	Y	G4	S2?	
<i>Carex crawei</i>	Crawe Sedge	Y	G5	S1	
<i>Carex leptalea</i>	Bristle-Stalk Sedge	Y	G5	S1	
<i>Carex oreocharis</i>	A Sedge	Y	G3	S1	
<i>Carex torreyi</i>	Torrey Sedge	Y	G4	S1	
<i>Cheilanthes eatonii</i>	Eaton's Lip Fern	Y	G5?	S2	
<i>Commelina dianthifolia</i>	Birdbill Day-Flower	Y	G5	S1?	
<i>Cypripedium calceolus ssp parviflorum</i>	Yellow Lady's-Slipper	Y	G5	S2	
<i>Cypripedium pubescens</i>	Yellow Lady's-Slipper	Y	G5	S2	
<i>Draba exunguiculata</i>	Clawless Draba	Y	G2	S2	
<i>Eriogonum brandegeei</i>	Brandegee Wild Buckwheat	Y	G1G2	S1S2	FS/BL
<i>Goodyera repens</i>	Dwarf Rattlesnake-Plantain	W	G5	S3	
<i>Heuchera richardsonii</i>	Richardson Alum-Root	Y	G5	S1	
<i>Hypoxis hirsuta</i>	Yellow Stargrass	Y	G5	SH	
<i>Juncus brachycephalus</i>	Small-Headed Rush	Y	G5	S1	
<i>Juncus brevicaudatus</i>	Narrow-Paniced Rush	Y	G5	S1	
<i>Liatris ligulistylis</i>	Gay-Feather	Y	G5?	S1S2	
<i>Lilium philadelphicum</i>	Wood Lily	W	G5	S3	
<i>Malaxis brachypoda</i>	White Adder's-Mouth	Y	G4Q	S1	FS
<i>Malaxis monophyllos ssp brachypoda</i>	White Adder's-Mouth	Y	G4Q	S1	FS
<i>Mertensia alpina</i>	Alpine Bluebells	Y	G4?	S1	
<i>Nama dichotomum</i>	Livemore Fiddleleaf	Y	G4	S1	
<i>Oenothera harringtonii</i>	Arkansas Valley Evening Primrose	Y	G2	S2	
<i>Oreoxis humilis</i>	Pikes Peak Spring Parsley	Y	G1	S1	
<i>Papaver kluanensis</i>	Alpine Poppy	W	G5T3?	S3	
<i>Papaver radiculatum ssp kluanense</i>	Alpine Poppy	W	G5T3?	S3	
<i>Pellaea atropurpurea</i>	Purple Cliff-Brake	Y	G5	S2S3	
<i>Physaria bellii</i>	Bell's Twinpod	Y	G2	S2	
<i>Potentilla ambigens</i>	Southern Rocky Mountain Cinquefoil	Y	G3	S1S2	
<i>Ptilagrostis mongholica ssp porteri</i>	Porter Feathergrass	Y	G3G5T2	S2	FS
<i>Ptilagrostis porteri</i>	Porter Feathergrass	Y	G3G5T2	S2	FS
<i>Pyrola picta</i>	Pictureleaf Wintergreen	W	G4G5	S3	
<i>Ribes americanum</i>	American Currant	Y	G5	S1	
<i>Solidago ptarmicoides</i>	Prairie Goldenrod	Y	G5	S2S3	
<i>Spiranthes diluvialis</i>	Ute Ladies' Tresses	Y	G2	S2	LT
<i>Telesonix jamesii</i>	James' Telesonix	Y	G4	S2?	
<i>Unamia alba</i>	Prairie Goldenrod	Y	G5	S2S3	
<i>Viola pedatifida</i>	Prairie Violet	Y	G5	S2	
<i>Viola selkirkii</i>	Selkirk Violet	Y	G5?	S1	FS

<i>Woodsia neomexicana</i>	New Mexico Cliff Fern	Y	G4?	S2
<i>Woodsia plummerae</i>	Plummer's Cliff Fern	Y	G5	SU

Reptiles

Scientific Name	Common Name	CNHP Status and Ranking			Regulatory Status		
		Tracking Status	Global Rank	State Rank	Agency Sensitive	Federal Status	State Status
<i>Sistrurus catenatus</i>	massasauga	Y	G3G4	S2	BLM		SC

County: Elbert

Amphibians

Scientific Name	Common Name	CNHP Status and Ranking			Regulatory Status		
		Tracking Status	Global Rank	State Rank	Agency Sensitive	Federal Status	State Status
<i>Rana blairi</i>	plains leopard frog	Y	G5	S3			SC

Birds

Scientific Name	Common Name	CNHP Status and Ranking			Regulatory Status		
		Tracking Status	Global Rank	State Rank	Agency Sensitive	Federal Status	State Status
<i>Buteo regalis</i>	Ferruginous Hawk	Y	G4	S3B,	FS/BL		SC
<i>Charadrius montanus</i>	Mountain Plover	Y	G2	S2B,	FS/BL	C	SC
<i>Tympanuchus phasianellus jamesi</i>	Plains Sharp-tailed Grouse	Y	G4T4	S1			E

Fish

Scientific Name	Common Name	CNHP Status and Ranking			Regulatory Status		
		Tracking Status	Global Rank	State Rank	Agency Sensitive	Federal Status	State Status
<i>Etheostoma cragini</i>	Arkansas darter	Y	G3	S2	FS	C	T

Insects

Scientific Name	Common Name	CNHP Status and Ranking			Regulatory Status		
		Tracking Status	Global Rank	State Rank	Agency Sensitive	Federal Status	State Status
<i>Boloria selene sabulocollis</i>	Sandhill fritillary	Y	G5T2	S2			
<i>Callophrys mossii schryveri</i>	Moss's elfin	Y	G4T3	S2S3			
<i>Euphilotes rita coloradensis</i>	Colorado blue	Y	G4T2T3	S2			

Mammals

Scientific Name	Common Name	CNHP Status and Ranking			Regulatory Status		
		Tracking Status	Global Rank	State Rank	Agency Sensitive	Federal Status	State Status
<i>Zapus hudsonius preblei</i>	meadow jumping mouse subsp.	Y	G5T2	S1	FS	LT	SC

Plant Communities

Scientific Name	Common Name	CNHP Status and Ranking			Regulatory Status		
		Tracking Status	Global Rank	State Rank	Agency Sensitive	Federal Status	State Status
ANDROPOGON GERARDII-SPOROBOLUS HETEROLEPIS	Xeric Tallgrass Prairies	Y	G2	S1S2			
ANDROPOGON HALLII-CALAMOVILFA LONGIFOLIA	Northern Sandhill Prairies	Y	G5	S2			
ANDROPOGON HALLII-STIPA	Great Plains Mixed Grass Prairie	Y	G3	S1			
BOUTELOUA GRACILIS-BUCHLOE DACTYLOIDES	Shortgrass Prairie	Y	G2?	S2?			
JUNIPERUS SCOPULORUM/SCHIZACHYRIUM SCOPARIUM	Scarp Woodlands	Y	G3	S2S3			
PASCOPYRUM SMITHII-STIPA VIRIDULA	Great Plains Mixed Grass Prairie	Y	G4	S2			
POPULUS ACUMINATA	Montane Riparian Forest	Y	GU	SU			
POPULUS DELTOIDES SSP. MONILIFERA-(SALIX AMYGDALOIDES)/SALIX EXIGUA	Plains Cottonwood Riparian Woodland	Y	G4?	S3			
POPULUS DELTOIDES SSP. MONILIFERA/PANICUM VIRGATUM	Plains Cottonwood Riparian Forests	Y	G1G2	S1			
POPULUS DELTOIDES/SPOROBOLUS CRYPTANDRUS	Plains Cottonwood/Sand Dropseed	Y	G1G2Q	S1S2Q			
SALIX AMYGDALOIDES/CAREX LANUGINOSA	Peachleaf Willow Alliance	Y	G2	SU			
SALIX ERIOCEPHALA VAR. LIGULIFOLIA	Montane Willow Carr	Y	G2G3	S2S3			

<i>SALIX EXIGUA/MESIC GRAMINOID</i>	Coyote Willow/Mesic Graminoid	Y	G5	S5
<i>SALIX LUCIDA SSP. CAUDATA</i>	Montane Riparian Shrubland	Y	G3Q	S2S3
<i>SCHIZACHYRIUM</i>	Great Plains Mixed Grass Prairies	Y	G3	S2
<i>SCOPARIUM-BOUPELOUA</i>	(Sandstone/Gravel Breaks)			
<i>SPARTINA PECTINATA</i>	Prairie Slough Grass	Y	G3?	S3

Plants

Scientific Name	Common Name	CNHP Status and Ranking			Regulatory Status		
		Tracking Status	Global Rank	State Rank	Agency Sensitive	Federal Status	State Status
<i>Ambrosia linearis</i>	Plains Ragweed	Y	G2	S2	FS		
<i>Viola pedatifida</i>	Prairie Violet	Y	G5	S2			

County: Fremont

Amphibians

Scientific Name	Common Name	CNHP Status and Ranking			Regulatory Status		
		Tracking Status	Global Rank	State Rank	Agency Sensitive	Federal Status	State Status
<i>Rana pipiens</i>	northern leopard frog	W	G5	S3	FS/BL		SC

Birds

Scientific Name	Common Name	CNHP Status and Ranking			Regulatory Status		
		Tracking Status	Global Rank	State Rank	Agency Sensitive	Federal Status	State Status
<i>Falco peregrinus anatum</i>	American Peregrine Falcon	Y	G4T3	S3B,		LE	
<i>Numenius americanus</i>	Long-billed Curlew	Y	G5	S2B,	FS/BL		SC
<i>Strix occidentalis lucida</i>	Mexican Spotted Owl	Y	G3T3	S1B,		LT	T

Fish

Scientific Name	Common Name	CNHP Status and Ranking			Regulatory Status		
		Tracking Status	Global Rank	State Rank	Agency Sensitive	Federal Status	State Status
<i>Etheostoma cragini</i>	Arkansas darter	Y	G3	S2	FS	C	T
<i>Phoxinus erythrogaster</i>	southern redbelly dace	Y	G5	S1	FS		E

Insects

Scientific Name	Common Name	CNHP Status and Ranking			Regulatory Status		
		Tracking Status	Global Rank	State Rank	Agency Sensitive	Federal Status	State Status
<i>Amblyscirtes simius</i>	Simius roadside skipper	Y	G4	S3			
<i>Callophrys mossii schryveri</i>	Moss's elfin	Y	G4T3	S2S3			
<i>Euphilotes rita coloradensis</i>	Colorado blue	Y	G4T2T3	S2			

Mammals

Scientific Name	Common Name	CNHP Status and Ranking			Regulatory Status		
		Tracking Status	Global Rank	State Rank	Agency Sensitive	Federal Status	State Status
<i>Conepatus mesoleucus</i>	common hog-nosed skunk	Y	G4	SH			
<i>Plecotus townsendii pallescens</i>	Townsend's big-eared bat subsp.	Y	G4T4	S2	BLM		
<i>Thomomys bottae rubidus</i>	Botta's pocket gopher subsp.	Y	G5T1	S1			

Mussels and Snails

Scientific Name	Common Name	CNHP Status and Ranking			Regulatory Status		
		Tracking Status	Global Rank	State Rank	Agency Sensitive	Federal Status	State Status
<i>Ferrissia walkeri</i>	cloche ancyloid	Y	G?	S3			
<i>Valvata sincera</i>	mossy valvata	Y	G?	S3			

Plant Communities

Scientific Name	Common Name	CNHP Status and Ranking			Regulatory Status		
		Tracking Status	Global Rank	State Rank	Agency Sensitive	Federal Status	State Status
<i>ALNUS INCANA/MESIC GRAMINOID</i>	Montane Riparian Shrubland	Y	G5Q	S3			
<i>ARTEMISIA BIGELOVII/ORYZOPSIS HYMENOIDES</i>	Plains Escarpment Prairies (Limestone)	Y	G3	S3?			
<i>BETULA OCCIDENTALIS/MESIC FORB</i>	Foothills Riparian Shrubland	Y	G3	S2			
<i>CAREX AQUATILIS</i>	Montane Wet Meadows	Y	G5	S4			
<i>JUNIPERUS SCOPULORUM</i>	Riparian Woodland	Y	GU	S3S4			
<i>PINUS EDULIS/STIPA SCRIBNERI</i>	Two-Needle Pinyon/Scribner's Needle Grass	Y	G3	S1?			
<i>PINUS PONDEROSA/LEUCOPOA KINGII</i>	Foothills Ponderosa Pine Savannas	Y	G3	S3			
<i>POPULUS ACUMINATA</i>	Montane Riparian Forest	Y	GU	SU			

<i>POPULUS ANGUSTIFOLIA-JUNIPERUS SCOPULORUM</i>	Montane Riparian Forest	Y	G2G3	S2
<i>POPULUS ANGUSTIFOLIA-PSEUDOTSUGA</i>	Montane Riparian Forest	Y	G2?	S2
<i>POPULUS ANGUSTIFOLIA/ALNUS INCANA</i>	Montane Riparian Forest	Y	G3?	S3
<i>POPULUS ANGUSTIFOLIA/BETULA OCCIDENTALIS</i>	Montane Riparian Forest	Y	G3?	S2
<i>POPULUS ANGUSTIFOLIA/SALIX EXIGUA</i>	Narrowleaf Cottonwood Riparian Forests	Y	G4	S4
<i>POPULUS DELTOIDES SSP. MONILIFERA-(SALIX AMYGDALOIDES)/SALIX EXIGUA</i>	Plains Cottonwood Riparian Woodland	Y	G4?	S3
<i>PSEUDOTSUGA MENZIESII/BETULA OCCIDENTALIS</i>	Montane Riparian Forest	Y	G3?	S3
<i>QUERCUS GAMBELII-CERCOCARPUS MONTANUS/MUHLENBERGIA MONTANA</i>	Mesic Oak Thickets	Y	GU	SU
<i>SALIX EXIGUA/BARE GROUND</i>	Coyote Willow/Bare Ground	Y	G5	S5
<i>SALIX EXIGUA/MESIC GRAMINOID</i>	Coyote Willow/Mesic Graminoid	Y	G5	S5
<i>STIPA COMATA - EAST</i>	Great Plains Mixed Grass Prairies	Y	G2	S2
<i>STIPA NEOMEXICANA</i>	Great Plains Mixed Grass Prairies	Y	G3	S2

Plants

Scientific Name	Common Name	CNHP Status and Ranking			Regulatory Status		
		Tracking Status	Global Rank	State Rank	Agency Sensitive	Federal Status	State Status
<i>Aquilegia chrysantha var rydbergii</i>	Golden Columbine	Y	G4T1Q	S1	BLM		
<i>Asclepias uncialis</i>	Dwarf Milkweed	Y	G3?	S1S2	FS/BL		
<i>Asplenium platyneuron</i>	Ebony Spleenwort	Y	G5	S1			
<i>Astragalus brandegeei</i>	Brandegee Milkvetch	Y	G3G4	S1S2	BLM		
<i>Bolophyta alpina</i>	Wyoming Feverfew	Y	G3	S1	FS		
<i>Bolophyta tetraneuris</i>	Arkansas River Feverfew	Y	G3	S3			
<i>Cheilanthes eatonii</i>	Eaton's Lip Fern	Y	G5?	S2			
<i>Cheilanthes wootonii</i>	Wooton's Lip Fern	Y	G5	S1			
<i>Eriogonum brandegeei</i>	Brandegee Wild Buckwheat	Y	G1G2	S1S2	FS/BL		
<i>Eustoma grandiflorum</i>	Showy Prairie Gentian	W	G5	S3			
<i>Eustoma russellianum</i>	Showy Prairie Gentian	W	G5	S3			
<i>Heuchera richardsonii</i>	Richardson Alum-Root	Y	G5	S1			
<i>Mentzelia chrysantha</i>	Golden Blazing Star	Y	G1G2	S1S2	BLM		
<i>Mentzelia densa</i>	Arkansas Canyon Stickleaf	Y	G2	S2	BLM		
<i>Mirabilis rotundifolia</i>	Round-Leaf Four-O'clock	Y	G2	S2			
<i>Nuttallia chrysantha</i>	Golden Blazing Star	Y	G1G2	S1S2	BLM		
<i>Nuttallia densa</i>	Arkansas Canyon Stickleaf	Y	G2	S2	BLM		
<i>Oenothera harringtonii</i>	Arkansas Valley Evening Primrose	Y	G2	S2			
<i>Ononopsis sp 1</i>	Pueblo Goldenweed	Y	G1G2	S1S2			
<i>Oxybaphus rotundifolia</i>	Round-Leaf Four-O'clock	Y	G2	S2			
<i>Parthenium alpinum</i>	Wyoming Feverfew	Y	G3	S1	FS		
<i>Parthenium tetraneuris</i>	Arkansas River Feverfew	Y	G3	S3			
<i>Penstemon degeneri</i>	Degener Beardtongue	Y	G2	S2	FS/BL		
<i>Ribes niveum</i>	Snow Gooseberry	Y	G3?	S1			

<i>Sarcostemma crispum</i>	Twinevine	Y	G4G5	S1
<i>Thamnosma texana</i>	Dutchman's Breeches	Y	G5	SH
<i>Viola pedatifida</i>	Prairie Violet	Y	G5	S2
<i>Woodsia neomexicana</i>	New Mexico Cliff Fern	Y	G4?	S2

County: Garfield

Amphibians

Scientific Name	Common Name	CNHP Status and Ranking			Regulatory Status		
		Tracking Status	Global Rank	State Rank	Agency Sensitive	Federal Status	State Status
<i>Bufo boreas pop 1</i>	boreal toad (Southern Rocky Mountain population)	Y	G4T1Q	S1	FS	C	E
<i>Rana pipiens</i>	northern leopard frog	W	G5	S3	FS/BL		SC
<i>Spea intermontana</i>	Great Basin spadefoot	Y	G5	S3	BLM		SC

Birds

Scientific Name	Common Name	CNHP Status and Ranking			Regulatory Status		
		Tracking Status	Global Rank	State Rank	Agency Sensitive	Federal Status	State Status
<i>Accipiter gentilis</i>	Northern Goshawk	W	G5	S3B,	FS/BL		
<i>Aegolius funereus</i>	Boreal Owl	P	G5	S2	FS		
<i>Amphispiza belli</i>	Sage Sparrow	P	G5	S3B,			
<i>Bucephala islandica</i>	Barrow's Goldeneye	Y	G5	S2B,	BLM		SC
<i>Buteo regalis</i>	Ferruginous Hawk	Y	G4	S3B,	FS/BL		SC
<i>Cypseloides niger</i>	Black Swift	Y	G4	S3B	FS		
<i>Falco peregrinus anatum</i>	American Peregrine Falcon	Y	G4T3	S3B,		LE	
<i>Grus canadensis tabida</i>	Greater Sandhill Crane	Y	G5T4	S2B,	FS		T
<i>Plegadis chihi</i>	White-faced Ibis	Y	G5	S2B,	FS/BL		
<i>Tympanuchus phasianellus columbianus</i>	Columbian Sharp-tailed Grouse	Y	G4T3	S2	FS/BL		
<i>Vireo vicinior</i>	Gray Vireo	Y	G4	S2B,			

Fish

Scientific Name	Common Name	CNHP Status and Ranking			Regulatory Status		
		Tracking Status	Global Rank	State Rank	Agency Sensitive	Federal Status	State Status
<i>Gila robusta</i>	roundtail chub	Y	G2G3	S2	BLM		SC
<i>Oncorhynchus clarki pleuriticus</i>	Colorado River cutthroat trout	Y	G4T3	S3	FS/BL		SC

Insects

Scientific Name	Common Name	CNHP Status and Ranking			Regulatory Status		
		Tracking Status	Global Rank	State Rank	Agency Sensitive	Federal Status	State Status
<i>Erebia theano</i>	Theano alpine	Y	G4	S3			

Mammals

Scientific Name	Common Name	CNHP Status and Ranking			Regulatory Status		
		Tracking Status	Global Rank	State Rank	Agency Sensitive	Federal Status	State Status
<i>Gulo gulo</i>	wolverine	Y	G4	S1	FS		E
<i>Lynx canadensis</i>	lynx	Y	G5	S1	FS		E
<i>Plecotus townsendii pallescens</i>	Townsend's big-eared bat subsp.	Y	G4T4	S2	BLM		
<i>Tadarida brasiliensis</i>	Brazilian free-tailed bat	W	G5	S1			

Plant Communities

Scientific Name	Common Name	CNHP Status and Ranking			Regulatory Status		
		Tracking Status	Global Rank	State Rank	Agency Sensitive	Federal Status	State Status
<i>ABIES LASIOCARPA-PICEA ENGELMANNII/ALNUS INCANA</i>	Montane Riparian Forests	Y	G5	S5			
<i>ABIES LASIOCARPA-PICEA ENGELMANNII/RIBES SPP.</i>	Coniferous Wetland Forests	Y	G5	S3			

<i>ABIES LASIOCARPA-PICEA ENGELMANNII/SALIX DRUMMONDIANA</i>	Montane Riparian Forest	Y	G5	S4
<i>ABIES LASIOCARPA/RUBUS PARVIFLORUS</i>	Subalpine Forests	Y	G5	S2
<i>ACER NEGUNDO-POPULUS ANGUSTIFOLIA/CORNUS SERICEA</i>	Narrowleaf Cottonwood Riparian Forests	Y	G2	S2
<i>ACER NEGUNDO/CORNUS SERICEA</i>	Montane Riparian Deciduous Forest	Y	G3?	S2
<i>ACER NEGUNDO/PRUNUS</i>	Montane Riparian Deciduous Forest	Y	G3	S2
<i>ALNUS INCANA-CORNUS SERICEA</i>	Thinleaf Alder-Red-Osier Dogwood Riparian Shrubland	Y	G3G4	S3
<i>AMELANCHIER UTAHENSIS/CAREX GEYERI</i>	Mixed Mountain Shrublands	Y	GU	S2S3
<i>AQUILEGIA MICRANTHA-MIMULUS EASTWOODIAE</i>	Hanging Gardens	Y	G2G3	S2S3
<i>ARTEMISIA NOVA/PSEUDOROEGNERIA SPICATA</i>	Western Slope Sagebrush Shrublands	Y	G5	S2?
<i>ARTEMISIA TRIDENTATA SSP. VASEYANA/FESTUCA THURBERI</i>	Western Slope Sagebrush Shrublands	Y	GU	S1S2
<i>ARTEMISIA TRIDENTATA SSP. VASEYANA/PSEUDOROEGNERIA SPICATA</i>	Western Slope Sagebrush Shrublands	Y	G5	S2
<i>ARTEMISIA TRIDENTATA SSP. WYOMINGENSIS/ORYZOPSIS HYMENOIDES</i>	Xeric Sagebrush Shrublands	Y	GU	S2S3
<i>ATRIPLEX CONFERTIFOLIA/LEYMUS SALINUS</i>	Cold Desert Shrublands	Y	G3G5	S3
<i>ATRIPLEX CONFERTIFOLIA/ORYZOPSIS</i>	Cold Desert Shrublands	Y	G2	S2
<i>ATRIPLEX CONFERTIFOLIA/PSEUDOROEGNERIA SPICATA</i>	Cold Desert Shrublands	Y	G3	S2S3
<i>BETULA OCCIDENTALIS/MESIC FORB</i>	Foothills Riparian Shrubland	Y	G3	S2
<i>CARDAMINE CORDIFOLIA-MERTENSIA</i>	Alpine Wetlands	Y	G4	S4
<i>CAREX AQUATILIS</i>	Montane Wet Meadows	Y	G5	S4
<i>CAREX AQUATILIS-CAREX UTRICULATA</i>	Montane Wet Meadows	Y	G4	S4
<i>CAREX NEBRASCENSIS</i>	Wet Meadows	Y	G4	S3
<i>CAREX UTRICULATA</i>	Beaked Sedge Montane Wet Meadows	Y	G5	S4
<i>CATABROSA AQUATICA-MIMULUS</i>	Spring Wetland	Y	GU	S3
<i>CERCOCARPUS MONTANUS/PSEUDOROEGNERIA SPICATA</i>	Mixed Mountain Shrublands	Y	G4	S3
<i>CORNUS SERICEA</i>	Foothills Riparian Shrubland	Y	G4	S3
<i>DESCHAMPSIA CESPITOSA</i>	Mesic Alpine Meadow	Y	G4?	S4
<i>DISTICHLIS SPICATA</i>	Salt Meadows	Y	G5	S3
<i>ELEOCHARIS QUINQUEFLORA</i>	Alpine Wetlands	Y	G4	S3S4
<i>FESTUCA IDAHOENSIS-ELYMUS TRACHYCAULUS</i>	Montane Grasslands	Y	G3	S1
<i>FESTUCA IDAHOENSIS-FESTUCA THURBERI</i>	Montane Grasslands	Y	G3G4	S3S4
<i>GEUM ROSSII-SIBBALDIA PROCUMBENS</i>	Mesic Alpine Meadows	Y	GU	SU
<i>GEUM ROSSII/TRIFOLIUM SPP.</i>	Alpine Meadows	Y	G3G4	S3S4
<i>JUNCUS BALTICUS VAR. MONTANUS</i>	Western Slope Wet Meadows	Y	G5	S5
<i>LEYMUS CINEREUS</i>	Western Slope Grasslands	Y	G4	S1S2
<i>PICEA ENGELMANNII/CORNUS SERICEA</i>	Montane Riparian Forests	Y	GU	SU

<i>PICEA PUNGENS/BETULA OCCIDENTALIS</i>	Montane Riparian Woodland	Y	G2	S2
<i>PICEA PUNGENS/CORNUS SERICEA</i>	Montane Riparian Forest	Y	G4	S2
<i>PINUS EDULIS/CERCOCARPUS MONTANUS</i>	Mesic Western Slope Pinyon-Juniper Woodlands	Y	G5	S4
<i>POPULUS ANGUSTIFOLIA/ALNUS INCANA</i>	Montane Riparian Forest	Y	G3?	S3
<i>POPULUS ANGUSTIFOLIA/BETULA OCCIDENTALIS</i>	Montane Riparian Forest	Y	G3?	S2
<i>POPULUS ANGUSTIFOLIA/CORNUS SERICEA</i>	Cottonwood Riparian Forest	Y	G4	S3
<i>POPULUS ANGUSTIFOLIA/RHUS TRILOBATA</i>	Narrowleaf Cottonwood/Skunkbrush	Y	G3	S3
<i>POPULUS DELTOIDES SSP. WISLIZENII/RHUS TRILOBATA</i>	Fremont's Cottonwood Riparian Forests	Y	G2	S2
<i>POPULUS TREMULOIDES/ACER GLABRUM</i>	Montane Riparian Forests	Y	G2	S1S2
<i>POPULUS TREMULOIDES/ALNUS INCANA</i>	Montane Riparian Forests	Y	G3	S3
<i>POPULUS TREMULOIDES/CEANOTHUS VELUTINUS</i>	Aspen Forests	Y	G2G3	S2S3
<i>POPULUS TREMULOIDES/PTERIDIUM AQUILINUM</i>	Aspen Wetland Forests	Y	G4	S3S4
<i>POPULUS TREMULOIDES/TALL FORBS</i>	Montane Aspen Forest	Y	G5	S5
<i>PSEUDOROEGNERIA SPICATA</i>	Western Slope Grasslands	Y	G2?	S2?
<i>PSEUDOROEGNERIA SPICATA ORYZOPSIS HYMENOIDES</i>	Western Slope Grasslands	Y	G3	SP
<i>PSEUDOROEGNERIA SPICATA-POA SECUNDA</i>	Montane Grasslands	Y	G4	S1
<i>PSEUDOTSUGA MENZIESII/CORNUS SERICEA</i>	Lower Montane Riparian Forests	Y	G4	S2
<i>PSEUDOTSUGA MENZIESII/PAXISTIMA MYRSINITES</i>	Lower Montane Forests	Y	G2G3	S2S3
<i>PSEUDOTSUGA MENZIESII/SYMPHORICARPOS OREOPHILUS</i>	Western Slope Douglas Fir Forests	Y	G5	S4
<i>QUERCUS GAMBELII-AMELANCHIER UTAHENSIS</i>	Mixed Mountain Shrubland	Y	G3G5	SU
<i>QUERCUS GAMBELII-CERCOCARPUS MONTANUS/CAREX GEYERI</i>	Mixed Mountain Shrublands	Y	G3	S3
<i>QUERCUS GAMBELII/PACHYSTIMA MYRSINITES</i>	Mixed Mountain Shrublands	Y	GU	SU
<i>QUERCUS GAMBELII/SYMPHORICARPOS OREOPHILUS</i>	Mixed Mountain Shrublands	Y	G5	S3S4
<i>SALIX BOOTHII/MESIC FORB</i>	Booth's Willow/Mesic Forb	Y	G3	S3
<i>SALIX BOOTHII/MESIC GRAMINOID</i>	Riparian Willow Carr	Y	G3	S3
<i>SALIX BRACHYCARPA/DESCHAMPSIA CESPITOSA-GEUM ROSSII</i>	Alpine Willow Scrub	Y	G4	S3S4
<i>SALIX BRACHYCARPA/MESIC FORB</i>	Alpine Willow Scrub	Y	G4	S4
<i>SALIX DRUMMONDIANA/CAREX UTRICULATA</i>	Montane Willow Carr	Y	GU	S3
<i>SALIX DRUMMONDIANA/MESIC FORB</i>	Drummonds Willow/Mesic Forb	Y	G4	S4
<i>SALIX MONTICOLA/CAREX UTRICULATA</i>	Montane Riparian Willow Carr	Y	G3	S3
<i>SALIX MONTICOLA/MESIC FORB</i>	Montane Riparian Willow Carr	Y	G3	S3
<i>SALIX PLANIFOLIA/CALTHA LEPTOSEPALA</i>	Subalpine Riparian Willow Carr	Y	G4	S4
<i>SALIX PLANIFOLIA/CAREX</i>	Subalpine Riparian Willow Carr	Y	G5	S4
<i>SALIX WOLFII/CAREX AQUATILIS</i>	Subalpine Riparian Willow Carr	Y	G4	S3

<i>SALIX WOLFII/MESIC FORB</i>	Subalpine Riparian Willow Carr	Y	G3	S3
<i>VACCINIUM</i>	Alpine Scrub	Y	G4	S1?
<i>CESPITOSUM/VACCINIUM</i>				

Plants

Scientific Name	Common Name	CNHP Status and Ranking			Regulatory Status		
		Tracking Status	Global Rank	State Rank	Agency Sensitive	Federal Status	State Status
<i>Allium nevadense</i>	Nevada Onion	Y	G4	S2			
<i>Argilochloa dasyclada</i>	Utah Fescue	Y	G3	S3			
<i>Asplenium trichomanes-ramosum</i>	Green Spleenwort	Y	G4	S1S2			
<i>Astragalus argophyllus var martinii</i>	Meadow Milkvetch	Y	G5T4	S1			
<i>Astragalus debequaeus</i>	Debeque Milkvetch	Y	G2	S2	BLM		
<i>Astragalus linifolius</i>	Grand Junction Milkvetch	Y	G3Q	S3	BLM		
<i>Astragalus wetherillii</i>	Wetherill Milkvetch	Y	G3	S3			
<i>Botrychium lunaria</i>	Common Moonwort	Y	G5	S2S3			
<i>Carex diandra</i>	Lesser Paniced Sedge	Y	G5	S1			
<i>Ceanothus martinii</i>	Utah Mountain Lilac	Y	G4	S1			
<i>Cryptantha cana</i>	Mountain Cat's-Eye	Y	G5	S2			
<i>Cryptantha mensana</i>	Carbon Cryptanth	Y	G3	S1			
<i>Cypripedium calceolus ssp parviflorum</i>	Yellow Lady's-Slipper	Y	G5	S2			
<i>Cypripedium pubescens</i>	Yellow Lady's-Slipper	Y	G5	S2			
<i>Draba spectabilis</i>	Draba	Y	G3?T3Q	S3			
<i>Draba spectabilis var oxyloba</i>	Draba	Y	G3?T3Q	S3			
<i>Eriogonum contortum</i>	Grand Buckwheat	Y	G3	S2	BLM		
<i>Festuca dasyclada</i>	Utah Fescue	Y	G3	S3			
<i>Iliamna grandiflora</i>	Large-Flower Globe-Mallow	Y	G3?Q	S1			
<i>Lesquerella parviflora</i>	Piceance Bladderpod	Y	G2G3	S2S3	BLM		
<i>Limnorchis ensifolia</i>	Canyon Bog-Orchid	Y	G4G5T3?	S3			
<i>Listera borealis</i>	Northern Twayblade	Y	G4	S2	BLM		
<i>Mentzelia argillosa</i>	Arapien Stickleaf	Y	G3	S2	BLM		
<i>Monardella odoratissima</i>	Mountain Wild Mint	Y	G4G5	S2			
<i>Nuttallia argillosa</i>	Arapien Stickleaf	Y	G3	S2	BLM		
<i>Oreocarya cana</i>	Mountain Cat's-Eye	Y	G5	S2			
<i>Oreocarya mensana</i>	Carbon Cryptanth	Y	G3	S1			
<i>Pellaea atropurpurea</i>	Purple Cliff-Brake	Y	G5	S2S3			
<i>Pellaea breweri</i>	Brewer's Cliff-Brake	Y	G5	S2			
<i>Pellaea glabella ssp simplex</i>	Smooth Cliff-Brake	Y	G5T4?	S2			
<i>Pellaea suksdorfiana</i>	Smooth Cliff-Brake	Y	G5T4?	S2			
<i>Penstemon debilis</i>	Parachute Penstemon	Y	G1	S1			C
<i>Penstemon harringtonii</i>	Harrington Beardtongue	Y	G3	S3	FS/BL		
<i>Penstemon mensarum</i>	Grand Mesa Penstemon	Y	G3	S3			
<i>Phacelia scopulina var submutica</i>	Debeque Phacelia	Y	G4T2	S2	FS		C
<i>Phacelia submutica</i>	Debeque Phacelia	Y	G4T2	S2	FS		C
<i>Platanthera sparsiflora var ensifolia</i>	Canyon Bog-Orchid	Y	G4G5T3?	S3			
<i>Pyrola picta</i>	Pictureleaf Wintergreen	W	G4G5	S3			

<i>Sclerocactus glaucus</i>	Uinta Basin Hookless Cactus	Y	G3	S3		LT
<i>Sullivantia hapemanii</i> var <i>purpusii</i>	Hanging Garden Sullivantia	Y	G3T3	S3	FS	
<i>Thalictrum heliophilum</i>	Sun-Loving Meadowrue	Y	G3	S3		

Reptiles

Scientific Name	Common Name	CNHP Status and Ranking			Regulatory Status		
		Tracking Status	Global Rank	State Rank	Agency Sensitive	Federal Status	State Status
<i>Coluber constrictor mormon</i>	western yellowbelly racer	Y	G5T5	S3			
<i>Crotalus viridis concolor</i>	midget faded rattlesnake	Y	G5T4	S3?	BLM		SC
<i>Gambelia wislizenii</i>	longnose leopard lizard	Y	G5	S1	BLM		SC

County: Gilpin

Amphibians

Scientific Name	Common Name	CNHP Status and Ranking			Regulatory Status		
		Tracking Status	Global Rank	State Rank	Agency Sensitive	Federal Status	State Status
<i>Bufo boreas pop 1</i>	boreal toad (Southern Rocky Mountain population)	Y	G4T1Q	S1	FS	C	E

Fish

Scientific Name	Common Name	CNHP Status and Ranking			Regulatory Status		
		Tracking Status	Global Rank	State Rank	Agency Sensitive	Federal Status	State Status
<i>Oncorhynchus clarki stomias</i>	greenback cutthroat trout	Y	G4T2T3	S2		LT	T

Insects

Scientific Name	Common Name	CNHP Status and Ranking			Regulatory Status		
		Tracking Status	Global Rank	State Rank	Agency Sensitive	Federal Status	State Status
<i>Callophrys mossii schryverii</i>	Moss's elfin	Y	G4T3	S2S3			
<i>Erebia theano</i>	Theano alpine	Y	G4	S3			
<i>Pyrgus ruralis</i>	Two-banded skipper	W	G4	S3			

Mussels and Snails

Scientific Name	Common Name	CNHP Status and Ranking			Regulatory Status		
		Tracking Status	Global Rank	State Rank	Agency Sensitive	Federal Status	State Status
<i>Promenetus umbilicatellus</i>	umbilicate sprite	Y	G?	S3			

Plant Communities

Scientific Name	Common Name	CNHP Status and Ranking			Regulatory Status		
		Tracking Status	Global Rank	State Rank	Agency Sensitive	Federal Status	State Status
<i>SALIX DRUMMONDIANA/MESIC FORB</i>	Drummonds Willow/Mesic Forb	Y	G4	S4			
<i>SALIX PLANIFOLIA/CALTHA LEPTOSEPALA</i>	Subalpine Riparian Willow Carr	Y	G4	S4			
<i>SALIX PLANIFOLIA/CAREX</i>	Subalpine Riparian Willow Carr	Y	G5	S4			

Plants

Scientific Name	Common Name	CNHP Status and Ranking			Regulatory Status		
		Tracking Status	Global Rank	State Rank	Agency Sensitive	Federal Status	State Status
<i>Aquilegia saximontana</i>	Rocky Mountain Columbine	Y	G3	S3			
<i>Aster alpinus var vierhapperi</i>	Alpine Aster	Y	G5TU	S1			
<i>Botrychium echo</i>	Reflected Moonwort	Y	G2	S2	FS		
<i>Carex oreocharis</i>	A Sedge	Y	G3	S1			
<i>Draba exunguiculata</i>	Clawless Draba	Y	G2	S2			
<i>Draba porsildii</i>	Porsild Draba	Y	G3G4	S1			
<i>Dryopteris expansa</i>	Spreading Wood Fern	Y	G5	S1			
<i>Lycopodium annotinum var pungens</i>	Stiff Clubmoss	Y	G5TU	SU			
<i>Lycopodium dubium</i>	Stiff Clubmoss	Y	G5TU	SU			
<i>Papaver kluanensis</i>	Alpine Poppy	W	G5T3?	S3			
<i>Papaver radicum ssp kluanense</i>	Alpine Poppy	W	G5T3?	S3			

County: Grand

Amphibians

Scientific Name	Common Name	CNHP Status and Ranking			Regulatory Status		
		Tracking Status	Global Rank	State Rank	Agency Sensitive	Federal Status	State Status
<i>Bufo boreas pop 1</i>	boreal toad (Southern Rocky Mountain population)	Y	G4T1Q	S1	FS	C	E
<i>Rana sylvatica</i>	wood frog	Y	G5	S3	FS		

Birds

Scientific Name	Common Name	CNHP Status and Ranking			Regulatory Status		
		Tracking Status	Global Rank	State Rank	Agency Sensitive	Federal Status	State Status
<i>Accipiter gentilis</i>	Northern Goshawk	W	G5	S3B,	FS/BL		
<i>Aegolius funereus</i>	Boreal Owl	P	G5	S2	FS		
<i>Bucephala islandica</i>	Barrow's Goldeneye	Y	G5	S2B,	BLM		SC
<i>Centrocercus sp 1</i>	Gunnison Sage Grouse	Y	G1	S1	BLM		SC
<i>Cypseloides niger</i>	Black Swift	Y	G4	S3B	FS		
<i>Grus americana</i>	Whooping Crane	Y	G1	SAN			E
<i>Grus canadensis tabida</i>	Greater Sandhill Crane	Y	G5T4	S2B,	FS		T
<i>Tympanuchus phasianellus columbianus</i>	Columbian Sharp-tailed Grouse	Y	G4T3	S2	FS/BL		

Fish

Scientific Name	Common Name	CNHP Status and Ranking			Regulatory Status		
		Tracking Status	Global Rank	State Rank	Agency Sensitive	Federal Status	State Status
<i>Gila robusta</i>	roundtail chub	Y	G2G3	S2	BLM		SC
<i>Oncorhynchus clarki pleuriticus</i>	Colorado River cutthroat trout	Y	G4T3	S3	FS/BL		SC
<i>Oncorhynchus clarki stomias</i>	greenback cutthroat trout	Y	G4T2T3	S2		LT	T

Insects

Scientific Name	Common Name	CNHP Status and Ranking			Regulatory Status		
		Tracking Status	Global Rank	State Rank	Agency Sensitive	Federal Status	State Status
<i>Oeneis jutta reducta</i>	Rocky Mountain arctic jutta	Y	G5TU	S3			
<i>Pyrgus ruralis</i>	Two-banded skipper	W	G4	S3			

Mammals

Scientific Name	Common Name	CNHP Status and Ranking			Regulatory Status		
		Tracking Status	Global Rank	State Rank	Agency Sensitive	Federal Status	State Status
<i>Gulo gulo</i>	wolverine	Y	G4	S1	FS		E
<i>Lynx canadensis</i>	lynx	Y	G5	S1	FS		E
<i>Mustela nigripes</i>	black-footed ferret	Y	G1	SH			E
<i>Sorex hoyi montanus</i>	pygmy shrew	Y	G5T2T3	S2	FS		

Mussels and Snails

Scientific Name	Common Name	CNHP Status and Ranking			Regulatory Status		
		Tracking Status	Global Rank	State Rank	Agency Sensitive	Federal Status	State Status
<i>Promenetus umbilicatellus</i>	umbilicate sprite	Y	G?	S3			

Plant Communities

Scientific Name	Common Name	CNHP Status and Ranking			Regulatory Status		
		Tracking Status	Global Rank	State Rank	Agency Sensitive	Federal Status	State Status
<i>ABIES LASIOCARPA-PICEA</i> <i>ENGELMANNII/MERTENSIA CILIATA</i>	Montane Riparian Forests	Y	G5	S5			
<i>ALNUS INCANA-CORNUS SERICEA</i>	Thinleaf Alder-Red-Oiser Dogwood Riparian Shrubland	Y	G3G4	S3			

<i>ALNUS INCANA/MESIC FORB</i>	Thinleaf Alder/Mesic Forb Riparian Shrubland	Y	G3G4Q	S3
<i>AMELANCHIER UTAHENSIS/PSEUDOROEGNERIA SPICATA</i>	Mixed Mountain Shrublands	Y	G2G3	S2S3
<i>ARTEMISIA CANA/FESTUCA</i>	Western Slope Sagebrush Shrublands	Y	G2G3	S2S3
<i>ARTEMISIA TRIDENTATA SSP. TRIDENTATA/LEYMUS CINEREUS</i>	Sagebrush Bottomland Shrublands	Y	G2G3	S1
<i>ARTEMISIA TRIDENTATA SSP. WYOMINGENSIS/PASCOPYRUM SMITHII</i>	Sagebrush Bottomland Shrublands	Y	GU	SU
<i>ARTEMISIA TRIDENTATA SSP. WYOMINGENSIS/PSEUDOROEGNERIA SPICATA</i>	Xeric Sagebrush Shrublands	Y	G5	S3?
<i>BETULA GLANDULOSA/MESIC FORB-MESIC GRAMINOID</i>	Subalpine Riparian Shrubland	Y	G3G4	S3
<i>CALAMAGROSTIS CANADENSIS</i>	Montane Wet Meadows	Y	G4Q	S4
<i>CAREX AQUATILIS-CAREX UTRICULATA</i>	Montane Wet Meadows	Y	G4	S4
<i>CAREX FOENEA</i>	Montane Riparian Meadow	Y	GU	S1?Q
<i>CAREX RUPESTRIS-GEUM ROSSII</i>	Alpine Meadows	Y	G4	S4
<i>CAREX UTRICULATA</i>	Beaked Sedge Montane Wet Meadows	Y	G5	S4
<i>DESCHAMPSIA CESPITOSA-GEUM ROSSII</i>	Mesic Alpine Meadows	Y	G5	S5
<i>JUNIPERUS SCOPULORUM/PSEUDOROEGNERIA SPICATA</i>	Xeric Western Slope Pinyon-Juniper Woodlands	Y	G4	S2S3
<i>KOBRESIA MYOSUROIDES-GEUM ROSSII</i>	Alpine Meadows	Y	G5	S5
<i>PARONYCHIA PULVINATA-SILENE ACAULIS VAR. SUBACAULIS</i>	Alpine Fellfields	Y	G5	S5
<i>PICEA PUNGENS/ALNUS INCANA</i>	Montane Riparian Forests	Y	G3	S3
<i>POPULUS ANGUSTIFOLIA-PICEA PUNGENS/ALNUS INCANA</i>	Montane Riparian Forests	Y	G4	S4
<i>POPULUS ANGUSTIFOLIA/CORNUS SERICEA</i>	Cottonwood Riparian Forest	Y	G4	S3
<i>PSEUDOROEGNERIA SPICATA-BOUTELOUA GRACILIS</i>	Western Slope Grasslands	Y	G3	S1
<i>SALIX ARCTICA/GEUM ROSSII</i>	Alpine Willow Scrub	Y	G4	S4?
<i>SALIX BOOTHII/MESIC FORB</i>	Booth's Willow/Mesic Forb	Y	G3	S3
<i>SALIX BOOTHII/MESIC GRAMINOID</i>	Riparian Willow Carr	Y	G3	S3
<i>SALIX DRUMMONDIANA/MESIC FORB</i>	Drummonds Willow/Mesic Forb	Y	G4	S4
<i>SALIX EXIGUA/BARE GROUND</i>	Coyote Willow/Bare Ground	Y	G5	S5
<i>SALIX GEYERIANA-SALIX MONTICOLA/CALAMAGROSTIS CANADENSIS</i>	Montane Willow Carrs	Y	G3	S3
<i>SALIX GEYERIANA/CALAMAGROSTIS CANADENSIS</i>	Montane Riparian Willow Carr	Y	G5	S3
<i>SALIX MONTICOLA/CALAMAGROSTIS CANADENSIS</i>	Montane Willow Carr	Y	G3	S3
<i>SALIX MONTICOLA/MESIC FORB</i>	Montane Riparian Willow Carr	Y	G3	S3
<i>SALIX PLANIFOLIA/CAREX</i>	Subalpine Riparian Willow Carr	Y	G5	S4
<i>SALIX WOLFII/CALAMAGROSTIS CANADENSIS</i>	Subalpine Riparian Willow Carr	Y	G3	S2S3
<i>SALIX WOLFII/CAREX AQUATILIS</i>	Subalpine Riparian Willow Carr	Y	G4	S3
<i>SALIX WOLFII/CAREX UTRICULATA</i>	Subalpine Riparian Willow Carr	Y	G4	S3
<i>SCIRPUS PUNGENS</i>	Bulrush	Y	G3G4	S3

Plants

Scientific Name	Common Name	CNHP Status and Ranking			Regulatory Status		
		Tracking Status	Global Rank	State Rank	Agency Sensitive	Federal Status	State Status
<i>Aletes nuttallii</i>	Dog Parsley	Y	G3G4	S1			
<i>Aster alpinus var vierhapperi</i>	Alpine Aster	Y	G5TU	S1			
<i>Astragalus bodinii</i>	Bodin Milkvetch	Y	G4	S2			
<i>Astragalus osterhoutii</i>	Osterhout Milkvetch	Y	G1	S1			LE
<i>Botrychium lunaria</i>	Common Moonwort	Y	G5	S2S3			
<i>Botrychium minganense</i>	Mingan Moonwort	Y	G4	S1			
<i>Botrychium simplex</i>	Least Moonwort	Y	G5	S1			
<i>Carex leptalea</i>	Bristle-Stalk Sedge	Y	G5	S1			
<i>Carex limosa</i>	Mud Sedge	Y	G5	S2			
<i>Cryptogramma stelleri</i>	Slender Rock-Brake	Y	G5	S2	BLM		
<i>Cylactis arctica ssp acaulis</i>	Nagoon Berry	Y	G5T5	S1	FS		
<i>Cypripedium fasciculatum</i>	Purple Lady's-Slipper	Y	G4	S3	FS		
<i>Cystopteris montana</i>	Mountain Bladder Fern	Y	G5	S1			
<i>Draba crassa</i>	Thick-Leaf Whitlow-Grass	Y	G3	S3			
<i>Draba exunguiculata</i>	Clawless Draba	Y	G2	S2			
<i>Draba grayana</i>	Gray's Peak Whitlow-Grass	Y	G2	S2			
<i>Draba lonchocarpa</i>	Lancepod Whitlowgrass	Y	G4T4	S2			
<i>Draba lonchocarpa var lonchocarpa</i>	Lancepod Whitlowgrass	Y	G4T4	S2			
<i>Drosera rotundifolia</i>	Roundleaf Sundew	Y	G5	S2	FS		
<i>Dryopteris expansa</i>	Spreading Wood Fern	Y	G5	S1			
<i>Eriophorum gracile</i>	Slender Cottongrass	Y	G5	S2			
<i>Ipomopsis aggregata ssp weberi</i>	Rabbit Ears Gilia	Y	G5T2	S2	FS		
<i>Juncus vaseyi</i>	Vasey Bulrush	Y	G5?	S1			
<i>Lewisia rediviva</i>	Bitterroot	Y	G5	S2			
<i>Listera borealis</i>	Northern Twayblade	Y	G4	S2	BLM		
<i>Lomatium nuttallii</i>	Dog Parsley	Y	G3G4	S1			
<i>Mimulus gemmiparus</i>	Weber Monkey-Flower	Y	G2	S2	FS		
<i>Papaver kluanensis</i>	Alpine Poppy	W	G5T3?	S3			
<i>Papaver radicum ssp kluanense</i>	Alpine Poppy	W	G5T3?	S3			
<i>Parnassia kotzebuei</i>	Kotzebue Grass-Of-Parnassus	Y	G4	S2			
<i>Penstemon cyathophorus</i>	Middle Park Penstemon	W	G3G4	S3S4			
<i>Penstemon harringtonii</i>	Harrington Beardtongue	Y	G3	S3	FS/BL		
<i>Penstemon penlandii</i>	Penland Beardtongue	Y	G1	S1			LE
<i>Rubus arcticus ssp acaulis</i>	Nagoon Berry	Y	G5T5	S1	FS		
<i>Trillium ovatum</i>	Western Wake-Robin	W	G5	S3			

County: Gunnison

Amphibians

Scientific Name	Common Name	CNHP Status and Ranking			Regulatory Status		
		Tracking Status	Global Rank	State Rank	Agency Sensitive	Federal Status	State Status
<i>Bufo boreas pop 1</i>	boreal toad (Southern Rocky Mountain population)	Y	G4T1Q	S1	FS	C	E
<i>Rana pipiens</i>	northern leopard frog	W	G5	S3	FS/BL		SC

Birds

Scientific Name	Common Name	CNHP Status and Ranking			Regulatory Status		
		Tracking Status	Global Rank	State Rank	Agency Sensitive	Federal Status	State Status
<i>Accipiter gentilis</i>	Northern Goshawk	W	G5	S3B,	FS/BL		
<i>Aegolius funereus</i>	Boreal Owl	P	G5	S2	FS		
<i>Amphispiza belli</i>	Sage Sparrow	P	G5	S3B,			
<i>Centrocercus sp 1</i>	Gunnison Sage Grouse	Y	G1	S1	BLM		SC
<i>Cypseloides niger</i>	Black Swift	Y	G4	S3B	FS		
<i>Dolichonyx oryzivorus</i>	Bobolink	W	G5	S3B,			
<i>Falco peregrinus anatum</i>	American Peregrine Falcon	Y	G4T3	S3B,		LE	

Fish

Scientific Name	Common Name	CNHP Status and Ranking			Regulatory Status		
		Tracking Status	Global Rank	State Rank	Agency Sensitive	Federal Status	State Status
<i>Oncorhynchus clarki pleuriticus</i>	Colorado River cutthroat trout	Y	G4T3	S3	FS/BL		SC

Insects

Scientific Name	Common Name	CNHP Status and Ranking			Regulatory Status		
		Tracking Status	Global Rank	State Rank	Agency Sensitive	Federal Status	State Status
<i>Lycaeides idas sublivens</i>	Dark blue	P	G5T?	S3			
<i>Oeneis taygete</i>	White-veined arctic	Y	G5?	S2			

Mammals

Scientific Name	Common Name	CNHP Status and Ranking			Regulatory Status		
		Tracking Status	Global Rank	State Rank	Agency Sensitive	Federal Status	State Status
<i>Gulo gulo</i>	wolverine	Y	G4	S1	FS		E
<i>Lynx canadensis</i>	lynx	Y	G5	S1	FS		E
<i>Plecotus townsendii pallescens</i>	Townsend's big-eared bat subsp.	Y	G4T4	S2	BLM		
<i>Sorex hoyi montanus</i>	pygmy shrew	Y	G5T2T3	S2	FS		
<i>Sorex nanus</i>	dwarf shrew	Y	G4	S2	FS		

Mussels and Snails

Scientific Name	Common Name	CNHP Status and Ranking			Regulatory Status		
		Tracking Status	Global Rank	State Rank	Agency Sensitive	Federal Status	State Status
<i>Promenetus umbilicatellus</i>	umbilicate sprite	Y	G?	S3			

Plant Communities

Scientific Name	Common Name	CNHP Status and Ranking			Regulatory Status		
		Tracking Status	Global Rank	State Rank	Agency Sensitive	Federal Status	State Status
ABIES LASIOCARPA - PICEA ENGELMANNII - POPULUS ANGUSTIFOLIA / LONICERA INVOLUCRATA	Montane Riparian Forest	Y	G4	S3			
ABIES LASIOCARPA-PICEA ENGELMANNII/ALNUS INCANA	Montane Riparian Forests	Y	G5	S5			

<i>ABIES LASIOCARPA-PICEA ENGELMANNII/MERTENSIA CILIATA</i>	Montane Riparian Forests	Y	G5	S5
<i>ABIES LASIOCARPA-PICEA ENGELMANNII/SALIX DRUMMONDIANA</i>	Montane Riparian Forest	Y	G5	S4
<i>ABIES LASIOCARPA/RUBUS PARVIFLORUS</i>	Subalpine Forests	Y	G5	S2
<i>ALNUS INCANA-MIXED SALIX</i>	Thinleaf Alder-Mixed Willow Species	Y	G3	S3
<i>ALNUS INCANA-SALIX DRUMMONDIANA</i>	Montane Riparian Shrubland	Y	G3	S3
<i>ALNUS INCANA/MESIC FORB</i>	Thinleaf Alder/Mesic Forb Riparian Shrubland	Y	G3G4Q	S3
<i>BETULA GLANDULOSA/MESIC FORB-MESIC GRAMINOID</i>	Subalpine Riparian Shrubland	Y	G3G4	S3
<i>CALAMAGROSTIS CANADENSIS</i>	Montane Wet Meadows	Y	G4Q	S4
<i>CAREX AQUATILIS</i>	Montane Wet Meadows	Y	G5	S4
<i>CAREX UTRICULATA</i>	Beaked Sedge Montane Wet Meadows	Y	G5	S4
<i>PICEA PUNGENS/ALNUS INCANA</i>	Montane Riparian Forests	Y	G3	S3
<i>PICEA PUNGENS/CORNUS SERICEA</i>	Montane Riparian Forest	Y	G4	S2
<i>POPULUS ANGUSTIFOLIA-PICEA PUNGENS/ALNUS INCANA</i>	Montane Riparian Forests	Y	G4	S4
<i>POPULUS ANGUSTIFOLIA/ALNUS INCANA</i>	Montane Riparian Forest	Y	G3?	S3
<i>POPULUS ANGUSTIFOLIA/CORNUS SERICEA</i>	Cottonwood Riparian Forest	Y	G4	S3
<i>POPULUS ANGUSTIFOLIA/SALIX EXIGUA</i>	Narrowleaf Cottonwood Riparian Forests	Y	G4	S4
<i>POPULUS BALSAMIFERA</i>	Montane Riparian Woodland	Y	GU	SU
<i>POPULUS TREMULOIDES/ALNUS INCANA</i>	Montane Riparian Forests	Y	G3	S3
<i>POPULUS TREMULOIDES/SHEPHERDIA CANADENSIS</i>	Persistent Aspen Forests	Y	G4	S3?
<i>SALIX BOOTHII/CAREX UTRICULATA</i>	Booth's Willow/Beaked Sedge	Y	G4	S3
<i>SALIX BOOTHII/MESIC FORB</i>	Booth's Willow/Mesic Forb	Y	G3	S3
<i>SALIX BRACHYCARPA/MESIC FORB</i>	Alpine Willow Scrub	Y	G4	S4
<i>SALIX DRUMMONDIANA/CALAMAGROSTIS CANADENSIS</i>	Lower Montane Willow Carrs	Y	G3	S3
<i>SALIX DRUMMONDIANA/MESIC FORB</i>	Drummonds Willow/Mesic Forb	Y	G4	S4
<i>SALIX GEYERIANA/CAREX AQUATILIS</i>	Montane Willow Carr	Y	G3?	S3
<i>SALIX MONTICOLA/CALAMAGROSTIS CANADENSIS</i>	Montane Willow Carr	Y	G3	S3
<i>SALIX MONTICOLA/CAREX UTRICULATA</i>	Montane Riparian Willow Carr	Y	G3	S3
<i>SALIX MONTICOLA/MESIC FORB</i>	Montane Riparian Willow Carr	Y	G3	S3
<i>SALIX PLANIFOLIA/CALTHA LEPTOSEPALA</i>	Subalpine Riparian Willow Carr	Y	G4	S4
<i>SALIX PLANIFOLIA/CAREX</i>	Subalpine Riparian Willow Carr	Y	G5	S4
<i>SALIX WOLFII/CALAMAGROSTIS CANADENSIS</i>	Subalpine Riparian Willow Carr	Y	G3	S2S3
<i>SALIX WOLFII/CAREX AQUATILIS</i>	Subalpine Riparian Willow Carr	Y	G4	S3

Plants

Scientific Name	Common Name	CNHP Status and Ranking			Regulatory Status		
		Tracking Status	Global Rank	State Rank	Agency Sensitive	Federal Status	State Status
<i>Arabis crandallii</i>	Crandall's Rock-Cress	Y	G4	S2	BLM		
<i>Arnica alpina var tomentosa</i>	Alpine Arnica	Y	G5T5	S1			

<i>Arnica angustifolia ssp tomentosa</i>	Alpine Arnica	Y	G5T5	S1	
<i>Askellia nana</i>	Dwarf Hawksbeard	Y	G5	S2	
<i>Asplenium trichomanes-ramosum</i>	Green Spleenwort	Y	G4	S1S2	
<i>Astragalus anisus</i>	Gunnison Milkvetch	Y	G2	S2	FS/BL
<i>Astragalus brandegeei</i>	Brandegee Milkvetch	Y	G3G4	S1S2	BLM
<i>Astragalus microcymbus</i>	Skiff Milkvetch	Y	G1	S1	BLM
<i>Astragalus molybdenus</i>	Leadville Milkvetch	Y	G3	S2	FS
<i>Boechea crandallii</i>	Crandall's Rock-Cress	Y	G4	S2	BLM
<i>Botrychium echo</i>	Reflected Moonwort	Y	G2	S2	FS
<i>Botrychium lanceolatum</i>	Lance-Leaved Moonwort	Y	G5T4	S2S3	
<i>Botrychium lanceolatum var lanceolatum</i>	Lance-Leaved Moonwort	Y	G5T4	S2S3	
<i>Botrychium pallidum</i>	Pale Moonwort	Y	G2	S2	FS
<i>Braya glabella</i>	Arctic Braya	Y	G5	S1	FS
<i>Braya glabella var glabella</i>	Arctic Braya	Y	G5	S1	FS
<i>Braya humilis</i>	Alpine Braya	Y	G4	S2	
<i>Carex viridula</i>	Green Sedge	Y	G5?	S1	
<i>Comarum palustre</i>	Marsh Cinquefoil	Y	G5	S1S2	
<i>Crepis nana</i>	Dwarf Hawksbeard	Y	G5	S2	
<i>Cryptogramma stelleri</i>	Slender Rock-Brake	Y	G5	S2	BLM
<i>Cystopteris montana</i>	Mountain Bladder Fern	Y	G5	S1	
<i>Draba crassa</i>	Thick-Leaf Whitlow-Grass	Y	G3	S3	
<i>Draba globosa</i>	Rockcress Draba	Y	G3	S1	
<i>Draba incerta</i>	Yellowstone Whitlow-Grass	Y	G5	S1	
<i>Draba lonchocarpa</i>	Lancepod Whitlowgrass	Y	G4T4	S2	
<i>Draba lonchocarpa var lonchocarpa</i>	Lancepod Whitlowgrass	Y	G4T4	S2	
<i>Draba oligosperma</i>	Woods Draba	Y	G5	S2	
<i>Draba porsildii</i>	Porsild Draba	Y	G3G4	S1	
<i>Draba rectifruca</i>	Mountain Whitlow-Grass	Y	G3?	S2	
<i>Draba spectabilis</i>	Draba	Y	G3?T3Q	S3	
<i>Draba spectabilis var oxyloba</i>	Draba	Y	G3?T3Q	S3	
<i>Draba streptobrachia</i>	Colorado Divide Whitlow-Grass	Y	G3	S3	
<i>Draba ventosa</i>	Tundra Draba	Y	G3	S1	
<i>Drosera rotundifolia</i>	Roundleaf Sundew	Y	G5	S2	FS
<i>Equisetum variegatum var variegatum</i>	Variiegated Scouringrush	Y	G5T?	S1	
<i>Erigeron humilis</i>	Low Fleabane	Y	G4	S1	
<i>Erigeron lanatus</i>	Woolly Fleabane	Y	G3G4	S1	FS
<i>Eriogonum coloradense</i>	Colorado Wild Buckwheat	Y	G2	S2	BLM
<i>Eriophorum altaicum var neogaeum</i>	Altai Cottongrass	Y	G4T?	S3	FS
<i>Eriophorum gracile</i>	Slender Cottongrass	Y	G5	S2	
<i>Gilia penstemonoides</i>	Black Canyon Gilia	Y	G3	S3	FS
<i>Hippochaete variegata</i>	Variiegated Scouringrush	Y	G5T?	S1	
<i>Limnorchis ensifolia</i>	Canyon Bog-Orchid	Y	G4G5T3?	S3	
<i>Listera borealis</i>	Northern Twayblade	Y	G4	S2	BLM

<i>Lomatium bicolor</i> var <i>bicolor</i>	Wasatch Biscuitroot	Y	G4T3T4	S1	
<i>Lomatium concinnum</i>	Colorado Desert-Parsley	Y	G2	S2	BLM
<i>Machaeranthera coloradoensis</i>	Colorado Tansy-Aster	Y	G2?	S2	FS
<i>Muscaria monticola</i>	Tundra Saxifrage	Y	G5T5	S1	
<i>Papaver kluanensis</i>	Alpine Poppy	W	G5T3?	S3	
<i>Papaver radicum</i> ssp <i>kluanense</i>	Alpine Poppy	W	G5T3?	S3	
<i>Penstemon mensarum</i>	Grand Mesa Penstemon	Y	G3	S3	
<i>Platanthera sparsiflora</i> var <i>ensifolia</i>	Canyon Bog-Orchid	Y	G4G5T3?	S3	
<i>Ranunculus gelidus</i> ssp <i>grayi</i>	Tundra Buttercup	Y	G4G5	S2	
<i>Ranunculus karelinii</i>	Tundra Buttercup	Y	G4G5	S2	
<i>Salix candida</i>	Hoary Or Silver Willow	Y	G5	S2	
<i>Salix lanata</i> ssp <i>calcicola</i>	Lime-Loving Willow	Y	G4T4	S1	FS
<i>Saxifraga cespitosa</i> ssp <i>monticola</i>	Tundra Saxifrage	Y	G5T5	S1	
<i>Stellaria irrigua</i>	Altai Chickweed	Y	G4?	S2	
<i>Sullivantia hapemanii</i> var <i>purpusii</i>	Hanging Garden Sullivantia	Y	G3T3	S3	FS

County: Hinsdale

Amphibians

Scientific Name	Common Name	CNHP Status and Ranking			Regulatory Status		
		Tracking Status	Global Rank	State Rank	Agency Sensitive	Federal Status	State Status
<i>Bufo boreas pop 1</i>	boreal toad (Southern Rocky Mountain population)	Y	G4T1Q	S1	FS	C	E
<i>Rana pipiens</i>	northern leopard frog	W	G5	S3	FS/BL		SC

Birds

Scientific Name	Common Name	CNHP Status and Ranking			Regulatory Status		
		Tracking Status	Global Rank	State Rank	Agency Sensitive	Federal Status	State Status
<i>Accipiter gentilis</i>	Northern Goshawk	W	G5	S3B,	FS/BL		
<i>Aegolius funereus</i>	Boreal Owl	P	G5	S2	FS		
<i>Falco peregrinus anatum</i>	American Peregrine Falcon	Y	G4T3	S3B,		LE	

Fish

Scientific Name	Common Name	CNHP Status and Ranking			Regulatory Status		
		Tracking Status	Global Rank	State Rank	Agency Sensitive	Federal Status	State Status
<i>Gila pandora</i>	Rio Grande chub	Y	G3	S1?	BLM		SC
<i>Oncorhynchus clarki pleuriticus</i>	Colorado River cutthroat trout	Y	G4T3	S3	FS/BL		SC
<i>Oncorhynchus clarki virginalis</i>	Rio Grande cutthroat trout	Y	G4T3	S3	FS/BL		SC

Insects

Scientific Name	Common Name	CNHP Status and Ranking			Regulatory Status		
		Tracking Status	Global Rank	State Rank	Agency Sensitive	Federal Status	State Status
<i>Boloria acrocnema</i>	Uncompahgre fritillary	Y	G2	S2		LE	
<i>Erebia theano</i>	Theano alpine	Y	G4	S3			
<i>Oeneis taygete</i>	White-veined arctic	Y	G5?	S2			

Mammals

Scientific Name	Common Name	CNHP Status and Ranking			Regulatory Status		
		Tracking Status	Global Rank	State Rank	Agency Sensitive	Federal Status	State Status
<i>Gulo gulo</i>	wolverine	Y	G4	S1	FS		E

Plant Communities

Scientific Name	Common Name	CNHP Status and Ranking			Regulatory Status		
		Tracking Status	Global Rank	State Rank	Agency Sensitive	Federal Status	State Status
<i>ABIES LASIOCARPA-PICEA ENGELMANNII/ALNUS INCANA</i>	Montane Riparian Forests	Y	G5	S5			
<i>ABIES LASIOCARPA-PICEA ENGELMANNII/MERTENSIA CILIATA</i>	Montane Riparian Forests	Y	G5	S5			
<i>ABIES LASIOCARPA-PICEA ENGELMANNII/SALIX DRUMMONDIANA</i>	Montane Riparian Forest	Y	G5	S4			
<i>ALNUS INCANA-SALIX DRUMMONDIANA</i>	Montane Riparian Shrubland	Y	G3	S3			
<i>CARDAMINE CORDIFOLIA-MERTENSIA</i>	Alpine Wetlands	Y	G4	S4			
<i>CAREX AQUATILIS</i>	Montane Wet Meadows	Y	G5	S4			
<i>CAREX MICROPTERA</i>	Montane Wetland	Y	G4	S2?			
<i>CAREX UTRICULATA</i>	Beaked Sedge Montane Wet Meadows	Y	G5	S4			
<i>PICEA PUNGENS/ALNUS INCANA</i>	Montane Riparian Forests	Y	G3	S3			
<i>POPULUS ANGUSTIFOLIA/SALIX EXIGUA</i>	Narrowleaf Cottonwood Riparian Forests	Y	G4	S4			

<i>SALIX BOOTHII/MESIC FORB</i>	Booth's Willow/Mesic Forb	Y	G3	S3
<i>SALIX DRUMMONDIANA/CALAMAGROSTIS CANADENSIS</i>	Lower Montane Willow Carrs	Y	G3	S3
<i>SALIX DRUMMONDIANA/MESIC FORB</i>	Drummonds Willow/Mesic Forb	Y	G4	S4
<i>SALIX GEYERIANA-SALIX MONTICOLA/CALAMAGROSTIS CANADENSIS</i>	Montane Willow Carrs	Y	G3	S3
<i>SALIX GEYERIANA-SALIX MONTICOLA/CAREX AQUATILIS</i>	Montane Riparian Willow Carr	Y	GU	S3
<i>SALIX MONTICOLA/CAREX UTRICULATA</i>	Montane Riparian Willow Carr	Y	G3	S3
<i>SALIX MONTICOLA/MESIC FORB</i>	Montane Riparian Willow Carr	Y	G3	S3
<i>SALIX MONTICOLA/MESIC</i>	Montane Riparian Willow Carr	Y	G3	S3
<i>SALIX WOLFII/CAREX AQUATILIS</i>	Subalpine Riparian Willow Carr	Y	G4	S3
<i>SALIX WOLFII/MESIC FORB</i>	Subalpine Riparian Willow Carr	Y	G3	S3

Plants

Scientific Name	Common Name	CNHP Status and Ranking			Regulatory Status		
		Tracking Status	Global Rank	State Rank	Agency Sensitive	Federal Status	State Status
<i>Botrychium echo</i>	Reflected Moonwort	Y	G2	S2			FS
<i>Botrychium lunaria</i>	Common Moonwort	Y	G5	S2S3			
<i>Botrychium simplex</i>	Least Moonwort	Y	G5	S1			
<i>Draba crassa</i>	Thick-Leaf Whitlow-Grass	Y	G3	S3			
<i>Draba graminea</i>	San Juan Whitlow-Grass	Y	G2	S2			
<i>Draba spectabilis</i>	Draba	Y	G3?T3Q	S3			
<i>Draba spectabilis var oxyloba</i>	Draba	Y	G3?T3Q	S3			
<i>Draba streptobrachia</i>	Colorado Divide Whitlow-Grass	Y	G3	S3			
<i>Erigeron humilis</i>	Low Fleabane	Y	G4	S1			
<i>Eriophorum altaicum var neogaeum</i>	Altai Cottongrass	Y	G4T?	S3			FS
<i>Gilia penstemonoides</i>	Black Canyon Gilia	Y	G3	S3			FS
<i>Lesquerella pruinosa</i>	Pagosa Bladderpod	Y	G2	S2			FS/BL
<i>Lilium philadelphicum</i>	Wood Lily	W	G5	S3			
<i>Machaeranthera coloradoensis</i>	Colorado Tansy-Aster	Y	G2?	S2			FS
<i>Pyrola picta</i>	Pictureleaf Wintergreen	W	G4G5	S3			
<i>Ranunculus gelidus ssp grayi</i>	Tundra Buttercup	Y	G4G5	S2			
<i>Ranunculus karelinii</i>	Tundra Buttercup	Y	G4G5	S2			
<i>Salix candida</i>	Hoary Or Silver Willow	Y	G5	S2			
<i>Stellaria irrigua</i>	Altai Chickweed	Y	G4?	S2			

County: Huerfano

Amphibians

Scientific Name	Common Name	CNHP Status and Ranking			Regulatory Status		
		Tracking Status	Global Rank	State Rank	Agency Sensitive	Federal Status	State Status
<i>Rana pipiens</i>	northern leopard frog	W	G5	S3	FS/BL		SC

Birds

Scientific Name	Common Name	CNHP Status and Ranking			Regulatory Status		
		Tracking Status	Global Rank	State Rank	Agency Sensitive	Federal Status	State Status
<i>Buteo regalis</i>	Ferruginous Hawk	Y	G4	S3B,	FS/BL		SC
<i>Charadrius montanus</i>	Mountain Plover	Y	G2	S2B,	FS/BL	C	SC
<i>Falco peregrinus anatum</i>	American Peregrine Falcon	Y	G4T3	S3B,		LE	
<i>Numenius americanus</i>	Long-billed Curlew	Y	G5	S2B,	FS/BL		SC
<i>Strix occidentalis lucida</i>	Mexican Spotted Owl	Y	G3T3	S1B,		LT	T
<i>Vireo vicinior</i>	Gray Vireo	Y	G4	S2B,			

Fish

Scientific Name	Common Name	CNHP Status and Ranking			Regulatory Status		
		Tracking Status	Global Rank	State Rank	Agency Sensitive	Federal Status	State Status
<i>Oncorhynchus clarki stomias</i>	greenback cutthroat trout	Y	G4T2T3	S2		LT	T
<i>Oncorhynchus clarki virginalis</i>	Rio Grande cutthroat trout	Y	G4T3	S3	FS/BL		SC

Insects

Scientific Name	Common Name	CNHP Status and Ranking			Regulatory Status		
		Tracking Status	Global Rank	State Rank	Agency Sensitive	Federal Status	State Status
<i>Amblyscirtes simius</i>	Simius roadside skipper	Y	G4	S3			

Mammals

Scientific Name	Common Name	CNHP Status and Ranking			Regulatory Status		
		Tracking Status	Global Rank	State Rank	Agency Sensitive	Federal Status	State Status
<i>Gulo gulo</i>	wolverine	Y	G4	S1	FS		E

Plant Communities

Scientific Name	Common Name	CNHP Status and Ranking			Regulatory Status		
		Tracking Status	Global Rank	State Rank	Agency Sensitive	Federal Status	State Status
<i>DANTHONIA PARRYI</i>	Montane Grasslands	Y	G3	S3			
<i>PINUS ARISTATA/FESTUCA THURBERI</i>	Lower Montane Woodlands	Y	G3	S2			
<i>PINUS ARISTATA/VACCINUM MYRTILLUS</i>	Montane Woodlands	Y	GU	SU			
<i>PINUS EDULIS/LEYMUS AMBIGUUS</i>	Foothills Pinyon-Juniper Woodlands	Y	GU	SU			
<i>STIPA COMATA-BOUTELOUA</i>	Montane Grasslands	Y	G5	S2S3			

Plants

Scientific Name	Common Name	CNHP Status and Ranking			Regulatory Status		
		Tracking Status	Global Rank	State Rank	Agency Sensitive	Federal Status	State Status
<i>Agastache foeniculum</i>	Lavender Hyssop	Y	G4G5	S1			
<i>Aletes lithophilus</i>	Rock-Loving Neoparrya	Y	G2	S2	FS/BL		
<i>Asclepias uncialis</i>	Dwarf Milkweed	Y	G3?	S1S2	FS/BL		
<i>Askellia nana</i>	Dwarf Hawksbeard	Y	G5	S2			
<i>Crepis nana</i>	Dwarf Hawksbeard	Y	G5	S2			
<i>Draba grayana</i>	Gray's Peak Whitlow-Grass	Y	G2	S2			

<i>Draba rectifruca</i>	Mountain Whitlow-Grass	Y	G3?	S2	
<i>Festuca campestris</i>	Big Rough Fescue	Y	G4?	SH	
<i>Lilium philadelphicum</i>	Wood Lily	W	G5	S3	
<i>Neoparrya lithophila</i>	Rock-Loving Neoparrya	Y	G2	S2	FS/BL
<i>Oenothera harringtonii</i>	Arkansas Valley Evening Primrose	Y	G2	S2	
<i>Oxytropis parryi</i>	Parry Oxytrope	Y	G5	S1	
<i>Pyrola picta</i>	Pictureleaf Wintergreen	W	G4G5	S3	
<i>Viola pedatifida</i>	Prairie Violet	Y	G5	S2	

County: Jackson

Amphibians

Scientific Name	Common Name	CNHP Status and Ranking			Regulatory Status		
		Tracking Status	Global Rank	State Rank	Agency Sensitive	Federal Status	State Status
<i>Bufo boreas pop 1</i>	boreal toad (Southern Rocky Mountain population)	Y	G4T1Q	S1	FS	C	E
<i>Rana pipiens</i>	northern leopard frog	W	G5	S3	FS/BL		SC
<i>Rana sylvatica</i>	wood frog	Y	G5	S3	FS		

Birds

Scientific Name	Common Name	CNHP Status and Ranking			Regulatory Status		
		Tracking Status	Global Rank	State Rank	Agency Sensitive	Federal Status	State Status
<i>Accipiter gentilis</i>	Northern Goshawk	W	G5	S3B,	FS/BL		
<i>Aegolius funereus</i>	Boreal Owl	P	G5	S2	FS		
<i>Amphispiza belli</i>	Sage Sparrow	P	G5	S3B,			
<i>Asio flammeus</i>	Short-eared Owl	Y	G5	S2B,			
<i>Catoptrophorus semipalmatus</i>	Willet	Y	G5	S1B,			
<i>Charadrius montanus</i>	Mountain Plover	Y	G2	S2B,	FS/BL	C	SC
<i>Falco peregrinus anatum</i>	American Peregrine Falcon	Y	G4T3	S3B,		LE	
<i>Grus americana</i>	Whooping Crane	Y	G1	SAN			E
<i>Grus canadensis tabida</i>	Greater Sandhill Crane	Y	G5T4	S2B,	FS		T
<i>Numenius americanus</i>	Long-billed Curlew	Y	G5	S2B,	FS/BL		SC
<i>Pelecanus erythrorhynchos</i>	American White Pelican	Y	G3	S1B,	BLM		SC
<i>Plegadis chihi</i>	White-faced Ibis	Y	G5	S2B,	FS/BL		
<i>Sterna forsteri</i>	Forster's Tern	Y	G5	S2B,			

Fish

Scientific Name	Common Name	CNHP Status and Ranking			Regulatory Status		
		Tracking Status	Global Rank	State Rank	Agency Sensitive	Federal Status	State Status
<i>Oncorhynchus clarki pleuriticus</i>	Colorado River cutthroat trout	Y	G4T3	S3	FS/BL		SC
<i>Oncorhynchus clarki stomias</i>	greenback cutthroat trout	Y	G4T2T3	S2		LT	T

Insects

Scientific Name	Common Name	CNHP Status and Ranking			Regulatory Status		
		Tracking Status	Global Rank	State Rank	Agency Sensitive	Federal Status	State Status
<i>Hyles gallii</i>	Galium sphinx moth	Y	G?	S?			

Mammals

Scientific Name	Common Name	CNHP Status and Ranking			Regulatory Status		
		Tracking Status	Global Rank	State Rank	Agency Sensitive	Federal Status	State Status
<i>Gulo gulo</i>	wolverine	Y	G4	S1	FS		E
<i>Lynx canadensis</i>	lynx	Y	G5	S1	FS		E

Mussels and Snails

Scientific Name	Common Name	CNHP Status and Ranking			Regulatory Status		
		Tracking Status	Global Rank	State Rank	Agency Sensitive	Federal Status	State Status
<i>Acroloxus coloradensis</i>	Rocky Mountain capshell	Y	G?	S2	FS/BL		SC

Plant Communities

Scientific Name	Common Name	CNHP Status and Ranking			Regulatory Status		
		Tracking Status	Global Rank	State Rank	Agency Sensitive	Federal Status	State Status
<i>ABIES LASIOCARPA/VACCINIUM MYRTILLUS</i>	Subalpine Forests	Y	G5	S5			
<i>ARTEMISIA NOVA/STIPA COMATA</i>	Western Slope Sagebrush Shrublands	Y	G4	S2?			
<i>ARTEMISIA TRIDENTATA SSP. VASEYANA/PASCOPYRUM SMITHII</i>	Sagebrush Bottomland Shrublands	Y	G3	S1S2			
<i>ARTEMISIA TRIDENTATA SSP. VASEYANA/PSEUDOROEGNERIA SPICATA</i>	Western Slope Sagebrush Shrublands	Y	G5	S2			
<i>ARTEMISIA TRIDENTATA SSP. WYOMINGENSIS-PURSHIA TRIDENTATA/AGSP</i>	Mesic Sagebrush Shrublands	Y	GU	SU			
<i>CAREX AQUATILIS-CAREX UTRICULATA</i>	Montane Wet Meadows	Y	G4	S4			
<i>CAREX UTRICULATA</i>	Beaked Sedge Montane Wet Meadows	Y	G5	S4			
<i>DESCHAMPSIA CESPITOSA-CAREX NEBRASCENSIS</i>	Montane Wet Meadows	Y	G3	S1			
<i>DESCHAMPSIA CESPITOSA-GEUM ROSSII</i>	Mesic Alpine Meadows	Y	G5	S5			
<i>NUPHAR LUTEUM SSP POLYSEPALUM</i>	Western Slope Floating/Submergent Palustrine Wetlands	Y	G5	S3			
<i>SALIX GEYERIANA-SALIX MONTICOLA/CALAMAGROSTIS CANADENSIS</i>	Montane Willow Carrs	Y	G3	S3			
<i>SALIX PLANIFOLIA/CAREX</i>	Subalpine Riparian Willow Carr	Y	G5	S4			

Plants

Scientific Name	Common Name	CNHP Status and Ranking			Regulatory Status		
		Tracking Status	Global Rank	State Rank	Agency Sensitive	Federal Status	State Status
<i>Allium schoenoprasum var sibiricum</i>	Wild Chives	Y	G5T5	S1			
<i>Azaleastrum albiflorum</i>	White-Flowered Azalea	Y	G4	S2			
<i>Botrychium echo</i>	Reflected Moonwort	Y	G2	S2	FS		
<i>Botrychium lanceolatum</i>	Lance-Leaved Moonwort	Y	G5T4	S2S3			
<i>Botrychium lanceolatum var lanceolatum</i>	Lance-Leaved Moonwort	Y	G5T4	S2S3			
<i>Botrychium lunaria</i>	Common Moonwort	Y	G5	S2S3			
<i>Botrychium minganense</i>	Mingan Moonwort	Y	G4	S1			
<i>Botrychium pallidum</i>	Pale Moonwort	Y	G2	S2	FS		
<i>Carex lasiocarpa</i>	Slender Sedge	Y	G5	S1			
<i>Carex limosa</i>	Mud Sedge	Y	G5	S2			
<i>Carex livida</i>	Livid Sedge	Y	G5	S1	FS		
<i>Carex viridula</i>	Green Sedge	Y	G5?	S1			
<i>Comarum palustre</i>	Marsh Cinquefoil	Y	G5	S1S2			
<i>Cypripedium fasciculatum</i>	Purple Lady's-Slipper	Y	G4	S3	FS		
<i>Drosera rotundifolia</i>	Roundleaf Sundew	Y	G5	S2	FS		
<i>Eriophorum gracile</i>	Slender Cottongrass	Y	G5	S2			
<i>Ipomopsis aggregata ssp weberi</i>	Rabbit Ears Gilia	Y	G5T2	S2	FS		
<i>Lewisia rediviva</i>	Bitterroot	Y	G5	S2			
<i>Penstemon cyathophorus</i>	Middle Park Penstemon	W	G3G4	S3S4			
<i>Penstemon radicosus</i>	Matroot Penstemon	Y	G5	S1			
<i>Phacelia formosula</i>	North Park Phacelia	Y	G1	S1			LE

<i>Pyrola picta</i>	Pictureleaf Wintergreen	W	G4G5	S3
<i>Rhododendron albiflorum</i>	White-Flowered Azalea	Y	G4	S2
<i>Sagittaria calycina</i> var <i>calycina</i>	Long-Lobe Arrowhead	Y	G5T5?	S1
<i>Sagittaria montevidensis</i> ssp <i>calycina</i>	Long-Lobe Arrowhead	Y	G5T5?	S1
<i>Selaginella selaginoides</i>	Northern Spike-Moss	Y	G5	SH
<i>Sisyrinchium pallidum</i>	Pale Blue-Eyed Grass	Y	G2G3	S2
<i>Trillium ovatum</i>	Western Wake-Robin	W	G5	S3

County: Jefferson

Amphibians

Scientific Name	Common Name	CNHP Status and Ranking			Regulatory Status		
		Tracking Status	Global Rank	State Rank	Agency Sensitive	Federal Status	State Status
<i>Rana pipiens</i>	northern leopard frog	W	G5	S3	FS/BL		SC

Birds

Scientific Name	Common Name	CNHP Status and Ranking			Regulatory Status		
		Tracking Status	Global Rank	State Rank	Agency Sensitive	Federal Status	State Status
<i>Accipiter gentilis</i>	Northern Goshawk	W	G5	S3B,	FS/BL		
<i>Falco peregrinus anatum</i>	American Peregrine Falcon	Y	G4T3	S3B,		LE	
<i>Numenius americanus</i>	Long-billed Curlew	Y	G5	S2B,	FS/BL		SC
<i>Seiurus aurocapillus</i>	Ovenbird	Y	G5	S2B,			

Fish

Scientific Name	Common Name	CNHP Status and Ranking			Regulatory Status		
		Tracking Status	Global Rank	State Rank	Agency Sensitive	Federal Status	State Status
<i>Gila robusta</i>	roundtail chub	Y	G2G3	S2	BLM		SC

Insects

Scientific Name	Common Name	CNHP Status and Ranking			Regulatory Status		
		Tracking Status	Global Rank	State Rank	Agency Sensitive	Federal Status	State Status
<i>Atrytone arogos</i>	Arogos skipper	Y	G3G4	S2			
<i>Callophrys mossii schryveri</i>	Moss's elfin	Y	G4T3	S2S3			
<i>Celastrina humulus</i>	Hops feeding azure	Y	G2	S2			
<i>Cicindela nebraskana</i>	a tiger beetle	Y	G4	S2			
<i>Doa ampla</i>	a moth	Y	G?	S1			
<i>Erynnis martialis</i>	Mottled dusky wing	Y	G4	S2S3			
<i>Grammia sp 1</i>	a tiger moth	Y	G?	S?			
<i>Hesperia leonardus montana</i>	Pawnee montane skipper	Y	G4T1	S1		LT	
<i>Hesperia ottoe</i>	Ottoe skipper	Y	G3G4	S2			
<i>Paratrytone snowi</i>	Snow's skipper	W	G4	S3			
<i>Polites origenes</i>	Cross-line skipper	Y	G5	S3			
<i>Speyeria idalia</i>	Regal fritillary	Y	G3	S1			

Mammals

Scientific Name	Common Name	CNHP Status and Ranking			Regulatory Status		
		Tracking Status	Global Rank	State Rank	Agency Sensitive	Federal Status	State Status
<i>Mustela nigripes</i>	black-footed ferret	Y	G1	SH			E
<i>Zapus hudsonius preblei</i>	meadow jumping mouse subsp.	Y	G5T2	S1	FS	LT	SC

Plant Communities

Scientific Name	Common Name	CNHP Status and Ranking			Regulatory Status		
		Tracking Status	Global Rank	State Rank	Agency Sensitive	Federal Status	State Status
ANDROPOGON GERARDII-SCHIZACHYRIUM	Xeric Tallgrass Prairies	Y	G2	S2			
CAREX NEBRASCENSIS	Wet Meadows	Y	G4	S3			
CERCOCARPUS MONTANUS/STIPA COMATA	Mixed Foothill Shrublands	Y	G2	S2			
DANTHONIA PARRYI	Montane Grasslands	Y	G3	S3			
PICEA PUNGENS/ALNUS INCANA	Montane Riparian Forests	Y	G3	S3			

<i>PINUS FLEXILIS/ARCTOSTAPHYLOS</i> UVA-URSI	Lower Montane Woodlands	Y	G4?	S2?
<i>PINUS</i> <i>PONDEROSA/ARCTOSTAPHYLOS</i> UVA-URSI	Lower Montane Forests	Y	G5	S3
<i>PINUS PONDEROSA/CERCOCARPUS</i> MONTANUS	Foothills Ponderosa Pine Scrub Woodlands	Y	G4	S4
<i>PINUS PONDEROSA/CERCOCARPUS</i> MONTANUS/ <i>ANDROPOGON GERARDII</i>	Foothills Ponderosa Pine Scrub Woodlands	Y	G2	S2?
<i>PINUS PONDEROSA/LEUCOPOA KINGII</i>	Foothills Ponderosa Pine Savannas	Y	G3	S3
<i>PINUS PONDEROSA/MUHLENBERGIA</i> MONTANA	Foothills Ponderosa Pine Savannas	Y	G5	S2S3
<i>PINUS PONDEROSA/QUERCUS</i> GAMBELII	Foothills Ponderosa Pine Scrub Woodlands	Y	G5	S4
<i>PSEUDOTSUGA MENZIESII/CAREX</i> GEYERI	Lower Montane Forests	Y	G5Q	S3
<i>PSEUDOTSUGA MENZIESII/JAMESIA</i> AMERICANA	Lower Montane Forests	Y	G3G4	S3
<i>QUERCUS GAMBELII-CERCOCARPUS</i> MONTANUS/ <i>MUHLENBERGIA</i> MONTANA	Mesic Oak Thickets	Y	GU	SU
<i>STIPA COMATA - EAST</i>	Great Plains Mixed Grass Prairies	Y	G2	S2

Plants

Scientific Name	Common Name	CNHP Status and Ranking			Regulatory Status		
		Tracking Status	Global Rank	State Rank	Agency Sensitive	Federal Status	State Status
<i>Agastache foeniculum</i>	Lavender Hyssop	Y	G4G5	S1			
<i>Amorpha nana</i>	Dwarf Wild Indigo	Y	G5	S2S3			
<i>Aquilegia saximontana</i>	Rocky Mountain Columbine	Y	G3	S3			
<i>Aristida basiramea</i>	Forktip Three-Awn	Y	G5	S1			
<i>Asplenium trichomanes-ramosum</i>	Green Spleenwort	Y	G4	S1S2			
<i>Carex saximontana</i>	Rocky Mountain Sedge	Y	G5	S1			
<i>Carex torreyi</i>	Torrey Sedge	Y	G4	S1			
<i>Cypripedium calceolus ssp parviflorum</i>	Yellow Lady's-Slipper	Y	G5	S2			
<i>Cypripedium pubescens</i>	Yellow Lady's-Slipper	Y	G5	S2			
<i>Eustoma grandiflorum</i>	Showy Prairie Gentian	W	G5	S3			
<i>Eustoma russellianum</i>	Showy Prairie Gentian	W	G5	S3			
<i>Goodyera repens</i>	Dwarf Rattlesnake-Plantain	W	G5	S3			
<i>Lilium philadelphicum</i>	Wood Lily	W	G5	S3			
<i>Malaxis brachypoda</i>	White Adder's-Mouth	Y	G4Q	S1		FS	
<i>Malaxis monophyllos ssp brachypoda</i>	White Adder's-Mouth	Y	G4Q	S1		FS	
<i>Mimulus gemmiparus</i>	Weber Monkey-Flower	Y	G2	S2		FS	
<i>Papaver kluanensis</i>	Alpine Poppy	W	G5T3?	S3			
<i>Papaver radicum ssp kluanense</i>	Alpine Poppy	W	G5T3?	S3			
<i>Physaria bellii</i>	Bell's Twinpod	Y	G2	S2			
<i>Potentilla ambigens</i>	Southern Rocky Mountain Cinquefoil	Y	G3	S1S2			
<i>Ribes americanum</i>	American Currant	Y	G5	S1			
<i>Sisyrinchium demissum</i>	Blue-Eyed Grass	Y	G5	S2			
<i>Spiranthes diluvialis</i>	Ute Ladies' Tresses	Y	G2	S2			LT
<i>Viola pedatifida</i>	Prairie Violet	Y	G5	S2			

County: Kiowa

Birds

Scientific Name	Common Name	CNHP Status and Ranking			Regulatory Status		
		Tracking Status	Global Rank	State Rank	Agency Sensitive	Federal Status	State Status
<i>Buteo regalis</i>	Ferruginous Hawk	Y	G4	S3B,	FS/BL		SC
<i>Charadrius alexandrinus nivosus</i>	Western Snowy Plover	Y	G4T3	S1B,	FS/BL		SC
<i>Charadrius montanus</i>	Mountain Plover	Y	G2	S2B,	FS/BL	C	SC
<i>Numenius americanus</i>	Long-billed Curlew	Y	G5	S2B,	FS/BL		SC

Plant Communities

Scientific Name	Common Name	CNHP Status and Ranking			Regulatory Status		
		Tracking Status	Global Rank	State Rank	Agency Sensitive	Federal Status	State Status
<i>ANDROPOGON HALLII-CALAMOVILFA LONGIFOLIA</i>	Northern Sandhill Prairies	Y	G5	S2			
<i>ARTEMISIA FILIFOLIA/ANDROPOGON HALLII</i>	Northern Sandhill Prairies	Y	G3	S2			
<i>ATRIPLEX CANESCENS/SPOROBOLUS AIROIDES</i>	Great Plains Shrubland	Y	G5Q	SU			

Plants

Scientific Name	Common Name	CNHP Status and Ranking			Regulatory Status		
		Tracking Status	Global Rank	State Rank	Agency Sensitive	Federal Status	State Status
<i>Ambrosia linearis</i>	Plains Ragweed	Y	G2	S2	FS		
<i>Eustoma grandiflorum</i>	Showy Prairie Gentian	W	G5	S3			
<i>Eustoma russellianum</i>	Showy Prairie Gentian	W	G5	S3			

Reptiles

Scientific Name	Common Name	CNHP Status and Ranking			Regulatory Status		
		Tracking Status	Global Rank	State Rank	Agency Sensitive	Federal Status	State Status
<i>Sistrurus catenatus</i>	massasauga	Y	G3G4	S2	BLM		SC

County: Kit Carson

Amphibians

Scientific Name	Common Name
<i>Rana pipiens</i>	northern leopard frog

CNHP Status and Ranking			Regulatory Status		
Tracking Status	Global Rank	State Rank	Agency Sensitive	Federal Status	State Status
W	G5	S3	FS/BL		SC

Birds

Scientific Name	Common Name
<i>Buteo regalis</i>	Ferruginous Hawk
<i>Charadrius montanus</i>	Mountain Plover

CNHP Status and Ranking			Regulatory Status		
Tracking Status	Global Rank	State Rank	Agency Sensitive	Federal Status	State Status
Y	G4	S3B,	FS/BL		SC
Y	G2	S2B,	FS/BL	C	SC

Insects

Scientific Name	Common Name
<i>Euphyes bimacula</i>	Two-spotted skipper
<i>Speyeria idalia</i>	Regal fritillary

CNHP Status and Ranking			Regulatory Status		
Tracking Status	Global Rank	State Rank	Agency Sensitive	Federal Status	State Status
Y	G4	S3			
Y	G3	S1			

Mussels and Snails

Scientific Name	Common Name
<i>Anodonta grandis</i>	giant floater

CNHP Status and Ranking			Regulatory Status		
Tracking Status	Global Rank	State Rank	Agency Sensitive	Federal Status	State Status
Y	G5	S1			

Plants

Scientific Name	Common Name
<i>Asclepias uncialis</i>	Dwarf Milkweed

CNHP Status and Ranking			Regulatory Status		
Tracking Status	Global Rank	State Rank	Agency Sensitive	Federal Status	State Status
Y	G3?	S1S2	FS/BL		

County: La Plata

Birds

Scientific Name	Common Name	CNHP Status and Ranking			Regulatory Status		
		Tracking Status	Global Rank	State Rank	Agency Sensitive	Federal Status	State Status
<i>Accipiter gentilis</i>	Northern Goshawk	W	G5	S3B,	FS/BL		
<i>Coccyzus americanus occidentalis</i>	Western Yellow-billed Cuckoo	Y	G5T3	SR	FS		
<i>Dendroica graciae</i>	Grace's Warbler	Y	G5	S3B,			
<i>Falco peregrinus anatum</i>	American Peregrine Falcon	Y	G4T3	S3B,		LE	
<i>Tympanuchus phasianellus columbianus</i>	Columbian Sharp-tailed Grouse	Y	G4T3	S2	FS/BL		
<i>Vireo vicinior</i>	Gray Vireo	Y	G4	S2B,			

Fish

Scientific Name	Common Name	CNHP Status and Ranking			Regulatory Status		
		Tracking Status	Global Rank	State Rank	Agency Sensitive	Federal Status	State Status
<i>Gila robusta</i>	roundtail chub	Y	G2G3	S2	BLM		SC
<i>Oncorhynchus clarki pleuriticus</i>	Colorado River cutthroat trout	Y	G4T3	S3	FS/BL		SC

Insects

Scientific Name	Common Name	CNHP Status and Ranking			Regulatory Status		
		Tracking Status	Global Rank	State Rank	Agency Sensitive	Federal Status	State Status
<i>Speyeria nokomis nokomis</i>	Great Basin silverspot butterfly	Y	G4T2	S1	BLM		

Mammals

Scientific Name	Common Name	CNHP Status and Ranking			Regulatory Status		
		Tracking Status	Global Rank	State Rank	Agency Sensitive	Federal Status	State Status
<i>Gulo gulo</i>	wolverine	Y	G4	S1	FS		E
<i>Lynx canadensis</i>	lynx	Y	G5	S1	FS		E
<i>Mustela nigripes</i>	black-footed ferret	Y	G1	SH			E
<i>Plecotus townsendii pallescens</i>	Townsend's big-eared bat subsp.	Y	G4T4	S2	BLM		
<i>Tadarida brasiliensis</i>	Brazilian free-tailed bat	W	G5	S1			

Mussels and Snails

Scientific Name	Common Name	CNHP Status and Ranking			Regulatory Status		
		Tracking Status	Global Rank	State Rank	Agency Sensitive	Federal Status	State Status
<i>Valvata sincera</i>	mossy valvata	Y	G?	S3			

Plant Communities

Scientific Name	Common Name	CNHP Status and Ranking			Regulatory Status		
		Tracking Status	Global Rank	State Rank	Agency Sensitive	Federal Status	State Status
<i>ABIES CONCOLOR-PICEA PUNGENS-POPULUS ANGUSTIFOLIA/ACER GLABRUM</i>	Montane Riparian Forests	Y	G2	S2			
<i>ABIES LASIOCARPA - PICEA ENGELMANNII - POPULUS ANGUSTIFOLIA / LONICERA INVOLUCRATA</i>	Montane Riparian Forest	Y	G4	S3			
<i>ABIES LASIOCARPA-PICEA ENGELMANNII/CALAMAGROSTIS CANADENSIS</i>	Montane Riparian Forests	Y	G5	S3			
<i>ACER NEGUNDO-POPULUS ANGUSTIFOLIA/CORNUS SERICEA</i>	Narrowleaf Cottonwood Riparian Forests	Y	G2	S2			
<i>ELEOCHARIS ACICULARIS</i>	Slender Spike Rush	Y	G3G4Q	S3S4Q			
<i>ELEOCHARIS QUINQUEFLORA</i>	Alpine Wetlands	Y	G4	S3S4			
<i>PICEA PUNGENS/CORNUS SERICEA</i>	Montane Riparian Forest	Y	G4	S2			

<i>POPULUS ANGUSTIFOLIA-PICEA PUNGENS/ALNUS INCANA</i>	Montane Riparian Forests	Y	G4	S4
<i>POPULUS ANGUSTIFOLIA/ALNUS INCANA</i>	Montane Riparian Forest	Y	G3?	S3
<i>POPULUS ANGUSTIFOLIA/BETULA OCCIDENTALIS</i>	Montane Riparian Forest	Y	G3?	S2
<i>POPULUS ANGUSTIFOLIA/SALIX ERIOCEPHALA VAR. LIGULIFOLIA-SHEPHERDIA</i>	Narrowleaf Cottonwood Riparian Forests	Y	G1	S1
<i>POPULUS TREMULOIDES/CORNUS SERICEA</i>	Montane Riparian Woodland	Y	G3	S2S3
<i>PSEUDOTSUGA MENZIESII/CORNUS SERICEA</i>	Lower Montane Riparian Forests	Y	G4	S2
<i>SALIX DRUMMONDIANA/MESIC FORB</i>	Drummonds Willow/Mesic Forb	Y	G4	S4
<i>SALIX ERIOCEPHALA VAR. LIGULIFOLIA</i>	Montane Willow Carr	Y	G2G3	S2S3
<i>SALIX EXIGUA/MESIC GRAMINOID</i>	Coyote Willow/Mesic Graminoid	Y	G5	S5
<i>SALIX PLANIFOLIA/CALTHA LEPTOSEPALA</i>	Subalpine Riparian Willow Carr	Y	G4	S4
<i>SALIX WOLFII/MESIC FORB</i>	Subalpine Riparian Willow Carr	Y	G3	S3

Plants

Scientific Name	Common Name	CNHP Status and Ranking			Regulatory Status		
		Tracking Status	Global Rank	State Rank	Agency Sensitive	Federal Status	State Status
<i>Aralia racemosa</i>	American Spikenard	Y	G5	S1			
<i>Astragalus oocalycis</i>	Arboles Milkvetch	Y	G4	S2S3			
<i>Astragalus proximus</i>	Aztec Milkvetch	Y	G4	S2	FS		
<i>Astragalus rafaensis</i>	San Rafael Milkvetch	Y	G3	S1	BLM		
<i>Bupleurum americanum</i>	Thoroughwax	Y	G5	S1			
<i>Bupleurum triradiatum ssp arcticum</i>	Thoroughwax	Y	G5	S1			
<i>Carex viridula</i>	Green Sedge	Y	G5?	S1			
<i>Collomia grandiflora</i>	Showy Collomia	Y	G5	S1			
<i>Cypripedium calceolus ssp parviflorum</i>	Yellow Lady's-Slipper	Y	G5	S2			
<i>Cypripedium pubescens</i>	Yellow Lady's-Slipper	Y	G5	S2			
<i>Draba graminea</i>	San Juan Whitlow-Grass	Y	G2	S2			
<i>Draba streptobrachia</i>	Colorado Divide Whitlow-Grass	Y	G3	S3			
<i>Erigeron philadelphicus</i>	Philadelphia Fleabane	Y	G5	S1			
<i>Eriophorum altaicum var neogaeum</i>	Altai Cottongrass	Y	G4T?	S3	FS		
<i>Goodyera repens</i>	Dwarf Rattlesnake-Plantain	W	G5	S3			
<i>Lilium philadelphicum</i>	Wood Lily	W	G5	S3			
<i>Machaeranthera coloradoensis</i>	Colorado Tansy-Aster	Y	G2?	S2	FS		
<i>Pediocactus knowltonii</i>	Knowlton Cactus	Y	G1	S1			LE
<i>Penstemon lentus</i>	Abajo Penstemon	Y	G4Q	S2			
<i>Phlox caryophylla</i>	Pagosa Phlox	Y	G4	S2			
<i>Polypodium hesperium</i>	Western Polypody	Y	G5	S1S2			
<i>Pyrola picta</i>	Pictureleaf Wintergreen	W	G4G5	S3			
<i>Salix candida</i>	Hoary Or Silver Willow	Y	G5	S2			
<i>Sisyrinchium demissum</i>	Blue-Eyed Grass	Y	G5	S2			
<i>Stellaria irrigua</i>	Altai Chickweed	Y	G4?	S2			
<i>Woodsia neomexicana</i>	New Mexico Cliff Fern	Y	G4?	S2			

County: Lake

Amphibians

Scientific Name	Common Name	CNHP Status and Ranking			Regulatory Status		
		Tracking Status	Global Rank	State Rank	Agency Sensitive	Federal Status	State Status
<i>Bufo boreas pop 1</i>	boreal toad (Southern Rocky Mountain population)	Y	G4T1Q	S1	FS	C	E

Birds

Scientific Name	Common Name	CNHP Status and Ranking			Regulatory Status		
		Tracking Status	Global Rank	State Rank	Agency Sensitive	Federal Status	State Status
<i>Accipiter gentilis</i>	Northern Goshawk	W	G5	S3B,	FS/BL		
<i>Dolichonyx oryzivorus</i>	Bobolink	W	G5	S3B,			

Insects

Scientific Name	Common Name	CNHP Status and Ranking			Regulatory Status		
		Tracking Status	Global Rank	State Rank	Agency Sensitive	Federal Status	State Status
<i>Oeneis polixenes</i>	Polixenes arctic	Y	G5	S2			

Mammals

Scientific Name	Common Name	CNHP Status and Ranking			Regulatory Status		
		Tracking Status	Global Rank	State Rank	Agency Sensitive	Federal Status	State Status
<i>Lynx canadensis</i>	lynx	Y	G5	S1	FS		E
<i>Plecotus townsendii pallascens</i>	Townsend's big-eared bat subsp.	Y	G4T4	S2	BLM		

Mussels and Snails

Scientific Name	Common Name	CNHP Status and Ranking			Regulatory Status		
		Tracking Status	Global Rank	State Rank	Agency Sensitive	Federal Status	State Status
<i>Lymnaea stagnalis</i>	swampy lymnaea	Y	G5	S2			

Plant Communities

Scientific Name	Common Name	CNHP Status and Ranking			Regulatory Status		
		Tracking Status	Global Rank	State Rank	Agency Sensitive	Federal Status	State Status
<i>ABIES LASIOCARPA-PICEA ENGELMANNII/SALIX DRUMMONDIANA</i>	Montane Riparian Forest	Y	G5	S4			
<i>CARDAMINE CORDIFOLIA-MERTENSIA</i>	Alpine Wetlands	Y	G4	S4			
<i>CAREX AQUATILIS</i>	Montane Wet Meadows	Y	G5	S4			
<i>CAREX UTRICULATA</i>	Beaked Sedge Montane Wet Meadows	Y	G5	S4			
<i>PICEA PUNGENS/EQUISETUM</i>	Montane Riparian Forest	Y	G3?	S2?			
<i>PINUS ARISTATA/FESTUCA THURBERI</i>	Lower Montane Woodlands	Y	G3	S2			
<i>SALIX DRUMMONDIANA/MESIC FORB</i>	Drummonds Willow/Mesic Forb	Y	G4	S4			
<i>SALIX ERIOCEPHALA VAR. LIGULIFOLIA</i>	Montane Willow Carr	Y	G2G3	S2S3			
<i>SALIX GEYERIANA-SALIX MONTICOLA/MESIC FORB</i>	Geyer's Willow-Rocky Mountain Willow/Mesic Forb	Y	G3	S3			
<i>SALIX GEYERIANA/CAREX AQUATILIS</i>	Montane Willow Carr	Y	G3?	S3			
<i>SALIX MONTICOLA/CAREX UTRICULATA</i>	Montane Riparian Willow Carr	Y	G3	S3			
<i>SALIX PLANIFOLIA/CALTHA LEPTOSEPALA</i>	Subalpine Riparian Willow Carr	Y	G4	S4			
<i>SALIX PLANIFOLIA/CAREX</i>	Subalpine Riparian Willow Carr	Y	G5	S4			
<i>SALIX WOLFII/CAREX AQUATILIS</i>	Subalpine Riparian Willow Carr	Y	G4	S3			

Plants

Scientific Name	Common Name	CNHP Status and Ranking			Regulatory Status		
		Tracking Status	Global Rank	State Rank	Agency Sensitive	Federal Status	State Status
<i>Askellia nana</i>	Dwarf Hawksbeard	Y	G5	S2			
<i>Astragalus molybdenus</i>	Leadville Milkvetch	Y	G3	S2	FS		
<i>Botrychium lunaria</i>	Common Moonwort	Y	G5	S2S3			
<i>Braya humilis</i>	Alpine Braya	Y	G4	S2			
<i>Crepis nana</i>	Dwarf Hawksbeard	Y	G5	S2			
<i>Draba crassa</i>	Thick-Leaf Whitlow-Grass	Y	G3	S3			
<i>Draba exunguiculata</i>	Clawless Draba	Y	G2	S2			
<i>Draba globosa</i>	Rockcross Draba	Y	G3	S1			
<i>Draba lonchocarpa</i>	Lancepod Whitlowgrass	Y	G4T4	S2			
<i>Draba lonchocarpa var lonchocarpa</i>	Lancepod Whitlowgrass	Y	G4T4	S2			
<i>Draba oligosperma</i>	Woods Draba	Y	G5	S2			
<i>Draba porsildii</i>	Porsild Draba	Y	G3G4	S1			
<i>Draba streptobrachia</i>	Colorado Divide Whitlow-Grass	Y	G3	S3			
<i>Draba ventosa</i>	Tundra Draba	Y	G3	S1			
<i>Ipomopsis globularis</i>	Globe Gilia	Y	G2	S2			
<i>Liatris ligulistylis</i>	Gay-Feather	Y	G5?	S1S2			
<i>Listera borealis</i>	Northern Twayblade	Y	G4	S2	BLM		
<i>Machaeranthera coloradoensis</i>	Colorado Tansy-Aster	Y	G2?	S2	FS		
<i>Papaver kluanensis</i>	Alpine Poppy	W	G5T3?	S3			
<i>Papaver radicum ssp kluanense</i>	Alpine Poppy	W	G5T3?	S3			
<i>Ptilagrostis mongholica ssp porteri</i>	Porter Feathergrass	Y	G3G5T2	S2	FS		
<i>Ptilagrostis porteri</i>	Porter Feathergrass	Y	G3G5T2	S2	FS		
<i>Ranunculus gelidus ssp grayi</i>	Tundra Buttercup	Y	G4G5	S2			
<i>Ranunculus karelinii</i>	Tundra Buttercup	Y	G4G5	S2			
<i>Stipa richardsonii</i>	Richardson Needlegrass	Y	G5	SU			

County: Larimer

Amphibians

Scientific Name	Common Name	CNHP Status and Ranking			Regulatory Status		
		Tracking Status	Global Rank	State Rank	Agency Sensitive	Federal Status	State Status
<i>Bufo boreas pop 1</i>	boreal toad (Southern Rocky Mountain population)	Y	G4T1Q	S1	FS	C	E
<i>Rana sylvatica</i>	wood frog	Y	G5	S3	FS		

Birds

Scientific Name	Common Name	CNHP Status and Ranking			Regulatory Status		
		Tracking Status	Global Rank	State Rank	Agency Sensitive	Federal Status	State Status
<i>Accipiter gentilis</i>	Northern Goshawk	W	G5	S3B,	FS/BL		
<i>Aegolius funereus</i>	Boreal Owl	P	G5	S2	FS		
<i>Buteo regalis</i>	Ferruginous Hawk	Y	G4	S3B,	FS/BL		SC
<i>Calcarius ornatus</i>	Chestnut-collared Longspur	Y	G5	S1B,			
<i>Charadrius montanus</i>	Mountain Plover	Y	G2	S2B,	FS/BL	C	SC
<i>Cypseloides niger</i>	Black Swift	Y	G4	S3B	FS		
<i>Dolichonyx oryzivorus</i>	Bobolink	W	G5	S3B,			
<i>Grus americana</i>	Whooping Crane	Y	G1	SAN			E
<i>Grus canadensis tabida</i>	Greater Sandhill Crane	Y	G5T4	S2B,	FS		T
<i>Himantopus mexicanus</i>	Black-necked Stilt	Y	G5	S3B,			
<i>Loxia leucoptera</i>	White-winged Crossbill	W	G5	S1B,			
<i>Seiurus aurocapillus</i>	Ovenbird	Y	G5	S2B,			

Fish

Scientific Name	Common Name	CNHP Status and Ranking			Regulatory Status		
		Tracking Status	Global Rank	State Rank	Agency Sensitive	Federal Status	State Status
<i>Oncorhynchus clarki stomias</i>	greenback cutthroat trout	Y	G4T2T3	S2		LT	T

Insects

Scientific Name	Common Name	CNHP Status and Ranking			Regulatory Status		
		Tracking Status	Global Rank	State Rank	Agency Sensitive	Federal Status	State Status
<i>Amblyscirtes simius</i>	Simius roadside skipper	Y	G4	S3			
<i>Atrytone arogos</i>	Arogos skipper	Y	G3G4	S2			
<i>Atrytonopsis hianna</i>	Dusted skipper	Y	G4G5	S2			
<i>Boloria selene sabulocollis</i>	Sandhill fritillary	Y	G5T2	S2			
<i>Callophrys mossii schryveri</i>	Moss's elfin	Y	G4T3	S2S3			
<i>Celastrina humulus</i>	Hops feeding azure	Y	G2	S2			
<i>Cicindela macra macra</i>	a tiger beetle	Y	G5T5	S1?			
<i>Coloradia luski</i>	a buckmoth	Y	G4	S1?			
<i>Erynnis martialis</i>	Mottled dusky wing	Y	G4	S2S3			
<i>Euphilotes rita coloradensis</i>	Colorado blue	Y	G4T2T3	S2			
<i>Euphyes bimacula</i>	Two-spotted skipper	Y	G4	S3			
<i>Hesperia ottoe</i>	Ottoe skipper	Y	G3G4	S2			
<i>Pachysphinx modesta</i>	Modest sphinx moth	Y	G?	S3?			
<i>Paratrytone snowi</i>	Snow's skipper	W	G4	S3			
<i>Polites origenes</i>	Cross-line skipper	Y	G5	S3			

<i>Polites rhesus</i>	Rhesus skipper	Y	G4	S2S3
<i>Pyrgus ruralis</i>	Two-banded skipper	W	G4	S3
<i>Satyrium fuliginosum</i>	Sooty gossamer wing	W	G4	S3
<i>Satyrodes eurydice fumosa</i>	Smoky eyed brown butterfly	Y	G5T3T4	S1
<i>Somatochlora hudsonica</i>	Hudsonian emerald	W	G5	S2S3

Mammals

Scientific Name	Common Name	CNHP Status and Ranking			Regulatory Status		
		Tracking Status	Global Rank	State Rank	Agency Sensitive	Federal Status	State Status
<i>Gulo gulo</i>	wolverine	Y	G4	S1	FS		E
<i>Lynx canadensis</i>	lynx	Y	G5	S1	FS		E
<i>Mustela nigripes</i>	black-footed ferret	Y	G1	SH			E
<i>Plecotus townsendii pallescens</i>	Townsend's big-eared bat subsp.	Y	G4T4	S2	BLM		
<i>Sorex hoyi montanus</i>	pygmy shrew	Y	G5T2T3	S2	FS		
<i>Zapus hudsonius preblei</i>	meadow jumping mouse subsp.	Y	G5T2	S1	FS	LT	SC

Mussels and Snails

Scientific Name	Common Name	CNHP Status and Ranking			Regulatory Status		
		Tracking Status	Global Rank	State Rank	Agency Sensitive	Federal Status	State Status
<i>Anodonta grandis</i>	giant floater	Y	G5	S1			

Plant Communities

Scientific Name	Common Name	CNHP Status and Ranking			Regulatory Status		
		Tracking Status	Global Rank	State Rank	Agency Sensitive	Federal Status	State Status
<i>ABIES LASIOCARPA-PICEA ENGELMANNII/CALAMAGROSTIS CANADENSIS</i>	Montane Riparian Forests	Y	G5	S3			
<i>ABIES LASIOCARPA-PICEA ENGELMANNII/MERTENSIA CILIATA</i>	Montane Riparian Forests	Y	G5	S5			
<i>ALNUS INCANA/EQUISETUM</i>	Montane Riparian Shrublands	Y	G3?	S3			
<i>ALNUS INCANA/MESIC GRAMINOID</i>	Montane Riparian Shrubland	Y	G5Q	S3			
<i>ANDROPOGON GERARDII-SCHIZACHYRIUM</i>	Xeric Tallgrass Prairies	Y	G2	S2			
<i>ARTEMISIA TRIDENTATA SSP. VASEYANA/FESTUCA IDAHOENSIS</i>	Western Slope Sagebrush Shrublands	Y	GU	S3S4			
<i>ARTEMISIA TRIDENTATA SSP. VASEYANA/LEUCOPOA KINGII</i>	Western Slope Sagebrush Shrublands	Y	G3	S1S2			
<i>ARTEMISIA TRIDENTATA SSP. WYOMINGENSIS/LEYMUS AMBIGUUS</i>	Mixed Foothill Shrublands	Y	G3	S2			
<i>ARTEMISIA TRIDENTATA SSP. WYOMINGENSIS/PSEUDOROEGNERIA SPICATA</i>	Xeric Sagebrush Shrublands	Y	G5	S3?			
<i>ARTEMISIA TRIPARTITA/FESTUCA IDAHOENSIS</i>	Mixed Foothill Shrublands	Y	G4G5	S1?			
<i>ATRIPLEX CANESCENS/BOUTELOUA GRACILIS</i>	Shortgrass Prairies	Y	G3	S3			
<i>CALAMAGROSTIS CANADENSIS</i>	Montane Wet Meadows	Y	G4Q	S4			
<i>CALTHA LEPTOSEPALA</i>	Montane Wet Meadows	Y	G4	S4			
<i>CAREX AQUATILIS</i>	Montane Wet Meadows	Y	G5	S4			
<i>CAREX NEBRASCENSIS</i>	Wet Meadows	Y	G4	S3			
<i>CAREX SIMULATA</i>	Wet Meadow	Y	G3	S3			
<i>CAREX UTRICULATA</i>	Beaked Sedge Montane Wet Meadows	Y	G5	S4			
<i>CATABROSA AQUATICA-MIMULUS</i>	Spring Wetland	Y	GU	S3			
<i>CERCOCARPUS MONTANUS-RHUS TRILOBATA/ANDROPOGON GERARDII</i>	Mixed Foothill Shrublands	Y	G2G3	S2S3			

<i>CERCOCARPUS MONTANUS/ELYMUS LANCEOLATA X PSEUDOROEGNERIA SPICATA</i>	Mountain Mahogany/Griffith's Wheatgrass Shrubland	Y	G3	S3
<i>CERCOCARPUS MONTANUS/MUHLENBERGIA MONTANA</i>	Mixed Mountain Shrublands	Y	GU	S2
<i>CERCOCARPUS MONTANUS/STIPA COMATA</i>	Mixed Foothill Shrublands	Y	G2	S2
<i>CERCOCARPUS MONTANUS/STIPA NEOMEXICANA</i>	Foothills Shrubland	Y	G2G3	S2S3
<i>CERCOCARPUS MONTANUS/STIPA SCRIBNERI</i>	Foothills Shrubland	Y	G3	S3
<i>CORYLUS CORNUTA</i>	Lower Montane Forests	Y	G3	S1
<i>DANTHONIA PARRYI</i>	Montane Grasslands	Y	G3	S3
<i>DISTICHLIS SPICATA</i>	Salt Meadows	Y	G5	S3
<i>ELEOCHARIS QUINQUEFLORA</i>	Alpine Wetlands	Y	G4	S3S4
<i>ELEOCHARIS QUINQUEFLORA-TRIGLOCHIN SPP.</i>	Alkaline Spring Wetland	Y	GU	S2
<i>GLYCERIA BOREALIS</i>	Montane Emergent Wetland	Y	G3?	S3
<i>JUNCUS BALTICUS VAR. MONTANUS</i>	Western Slope Wet Meadows	Y	G5	S5
<i>JUNIPERUS SCOPULORUM/CERCOCARPUS MONTANUS</i>	Foothills Pinyon-Juniper Woodlands/Scarp Woodlands	Y	G2	S2
<i>JUNIPERUS SCOPULORUM/PURSHIA TRIDENTATA</i>	Foothills Pinyon-Juniper Woodlands	Y	G2	S2
<i>MUHLENBERGIA MONTANA-STIPA COMATA</i>	Montane Grasslands	Y	G2	S2
<i>PICEA PUNGENS/ALNUS INCANA</i>	Montane Riparian Forests	Y	G3	S3
<i>PICEA PUNGENS/ALNUS INCANA-CORYLUS CORNUTA</i>	Foothills Riparian Forest	Y	GU	SU
<i>PICEA PUNGENS/CORNUS SERICEA</i>	Montane Riparian Forest	Y	G4	S2
<i>PINUS CONTORTA/VACCINIUM SCOPARIUM</i>	Seral Lodgepole Pine Forests	Y	G5	S4
<i>PINUS FLEXILIS/LEUCOPOA KINGII</i>	Lower Montane Woodlands	Y	G4	S2S3
<i>PINUS PONDEROSA/CERCOCARPUS MONTANUS/ANDROPOGON GERARDII</i>	Foothills Ponderosa Pine Scrub Woodlands	Y	G2	S2?
<i>PINUS PONDEROSA/LEUCOPOA KINGII</i>	Foothills Ponderosa Pine Savannas	Y	G3	S3
<i>PINUS PONDEROSA/ROSA WOODSII</i>	Foothills Ponderosa Pine Savannas	Y	G4	S4
<i>POPULUS ANGUSTIFOLIA/ALNUS INCANA</i>	Montane Riparian Forest	Y	G3?	S3
<i>POPULUS ANGUSTIFOLIA/PRUNUS VIRGINIANA</i>	Narrowleaf Cottonwood/Common Chokecherry	Y	G2G3	S1
<i>POPULUS ANGUSTIFOLIA/SALIX EXIGUA</i>	Narrowleaf Cottonwood Riparian Forests	Y	G4	S4
<i>POPULUS ANGUSTIFOLIA/SYMPHORICARPOS ALBUS</i>	Montane Riparian Forest	Y	G2Q	S2Q
<i>POPULUS DELTOIDES SSP. MONILIFERA-(SALIX AMYGDALOIDES)/SALIX EXIGUA</i>	Plains Cottonwood Riparian Woodland	Y	G4?	S3
<i>POPULUS TREMULOIDES/CORYLUS CORNUTA</i>	Montane Riparian Forests	Y	G3	S1
<i>POTAMOGETON NATANS</i>	Montane Floating/Submergent Wetland	Y	G5?	S1
<i>PSEUDOROEGNERIA SPICATA-POA SECUNDA</i>	Montane Grasslands	Y	G4	S1
<i>PURSHIA TRIDENTATA/ATEMESIA FRIGIDA/STIPA COMATA</i>	Mixed Foothill Shrublands	Y	G1G2	S1S2
<i>PURSHIA TRIDENTATA/MUHLENBERGIA MONTANA</i>	Mixed Foothill Shrublands	Y	G2	S2

<i>RIBES CEREUUM/LEYMUS AMBIGUUS</i>	Mixed Foothill Shrublands	Y	G2	S2?
<i>SALIX BRACHYCARPA/DESCHAMPSIA CESPITOSA-GEUM ROSSII</i>	Alpine Willow Scrub	Y	G4	S3S4
<i>SALIX DRUMMONDIANA/MESIC FORB</i>	Drummonds Willow/Mesic Forb	Y	G4	S4
<i>SALIX ERIOCEPHALA VAR. LIGULIFOLIA</i>	Montane Willow Carr	Y	G2G3	S2S3
<i>SALIX GEYERIANA-SALIX MONTICOLA/CALAMAGROSTIS CANADENSIS</i>	Montane Willow Carrs	Y	G3	S3
<i>SALIX GEYERIANA-SALIX MONTICOLA/MESIC GRAMINOID</i>	Montane Riparian Willow Carr	Y	GU	S3
<i>SALIX GEYERIANA/CALAMAGROSTIS CANADENSIS</i>	Montane Riparian Willow Carr	Y	G5	S3
<i>SALIX GEYERIANA/CAREX UTRICULATA</i>	Geyer's Willow/Beaked Sedge	Y	G5	S3
<i>SALIX MONTICOLA/CALAMAGROSTIS CANADENSIS</i>	Montane Willow Carr	Y	G3	S3
<i>SALIX MONTICOLA/CAREX UTRICULATA</i>	Montane Riparian Willow Carr	Y	G3	S3
<i>SALIX PLANIFOLIA/CALAMAGROSTIS CANADENSIS</i>	Subalpine Riparian Willow Carr	Y	G3	S3
<i>SALIX PLANIFOLIA/CALTHA LEPTOSEPALA</i>	Subalpine Riparian Willow Carr	Y	G4	S4
<i>SALIX PLANIFOLIA/CAREX</i>	Subalpine Riparian Willow Carr	Y	G5	S4
<i>SALIX PLANIFOLIA/DESCHAMPSIA CESPITOSA</i>	Subalpine Riparian Willow Carr	Y	G2G3	S3
<i>SCIRPUS MARITIMUS</i>	Emergent Wetland (Marsh)	Y	G4	S2
<i>SCIRPUS</i>	Great Plains Marshes	Y	G3	S2S3
<i>TABERNAEMONTANI-SCIRPUS SPARGANIUM ANGUSTIFOLIUM</i>	Montane Floating/Submergent Palustrine Wetlands	Y	GU	SU
<i>STIPA COMATA-BOUTELOUA</i>	Montane Grasslands	Y	G5	S2S3
<i>TYPHA ANGUSTIFOLIA-TYPHA LATIFOLIA</i>	Narrow-Leaf Cattail Marsh	Y	G5	S3
<i>UTRICULARIA VULGARIS</i>	Montane Floating/Submergent Wetland	Y	G3?	S1

Plants

Scientific Name	Common Name	CNHP Status and Ranking			Regulatory Status		
		Tracking Status	Global Rank	State Rank	Agency Sensitive	Federal Status	State Status
<i>Acorus calamus</i>	Sweet Flag	Y	G?	SH			
<i>Agastache foeniculum</i>	Lavender Hyssop	Y	G4G5	S1			
<i>Aletes humilis</i>	Larimer Aletes	Y	G2G3	S2S3	FS		
<i>Aquilegia saximontana</i>	Rocky Mountain Columbine	Y	G3	S3			
<i>Aristida basiramea</i>	Forktip Three-Awn	Y	G5	S1			
<i>Azaleastrum albiflorum</i>	White-Flowered Azalea	Y	G4	S2			
<i>Botrychium echo</i>	Reflected Moonwort	Y	G2	S2	FS		
<i>Botrychium hesperium</i>	Western Moonwort	Y	G3	S2			
<i>Botrychium lanceolatum</i>	Lance-Leaved Moonwort	Y	G5T4	S2S3			
<i>Botrychium lanceolatum var lanceolatum</i>	Lance-Leaved Moonwort	Y	G5T4	S2S3			
<i>Botrychium lunaria</i>	Common Moonwort	Y	G5	S2S3			
<i>Botrychium minganense</i>	Mingan Moonwort	Y	G4	S1			
<i>Botrychium multifidum</i>	Leathery Grape Fern	Y	G5	S1			
<i>Botrychium multifidum ssp coulteri</i>	Leathery Grape Fern	Y	G5	S1			
<i>Carex diandra</i>	Lesser Panicked Sedge	Y	G5	S1			

<i>Carex lasiocarpa</i>	Slender Sedge	Y	G5	S1		
<i>Carex limosa</i>	Mud Sedge	Y	G5	S2		
<i>Carex livida</i>	Livid Sedge	Y	G5	S1	FS	
<i>Carex peckii</i>	Peck Sedge	Y	G4G5	SH		
<i>Carex saximontana</i>	Rocky Mountain Sedge	Y	G5	S1		
<i>Cypripedium calceolus ssp parviflorum</i>	Yellow Lady's-Slipper	Y	G5	S2		
<i>Cypripedium fasciculatum</i>	Purple Lady's-Slipper	Y	G4	S3	FS	
<i>Cypripedium pubescens</i>	Yellow Lady's-Slipper	Y	G5	S2		
<i>Draba fladnizensis</i>	Arctic Draba	Y	G4	S2S3		
<i>Draba grayana</i>	Gray's Peak Whitlow-Grass	Y	G2	S2		
<i>Draba streptobrachia</i>	Colorado Divide Whitlow-Grass	Y	G3	S3		
<i>Dryopteris expansa</i>	Spreading Wood Fern	Y	G5	S1		
<i>Eustoma grandiflorum</i>	Showy Prairie Gentian	W	G5	S3		
<i>Eustoma russellianum</i>	Showy Prairie Gentian	W	G5	S3		
<i>Festuca hallii</i>	Hall Fescue	Y	G3G4	SH	FS	
<i>Gaura neomexicana ssp coloradensis</i>	Colorado Butterfly Weed	Y	G3T2	S1	FS	PT
<i>Ipomopsis aggregata ssp weberi</i>	Rabbit Ears Gilia	Y	G5T2	S2	FS	
<i>Isoetes echinospora</i>	Spiny-Spored Quillwort	Y	G5	S2		
<i>Isoetes setacea ssp muricata</i>	Spiny-Spored Quillwort	Y	G5	S2		
<i>Juncus tweedyi</i>	Tweedy Rush	Y	G3Q	S1		
<i>Juncus vaseyi</i>	Vasey Bulrush	Y	G5?	S1		
<i>Liatris ligulistylis</i>	Gay-Feather	Y	G5?	S1S2		
<i>Lilium philadelphicum</i>	Wood Lily	W	G5	S3		
<i>Listera borealis</i>	Northern Twayblade	Y	G4	S2	BLM	
<i>Listera convallarioides</i>	Broad-Leaved Twayblade	Y	G5	S2		
<i>Mimulus gemmiparus</i>	Weber Monkey-Flower	Y	G2	S2	FS	
<i>Parnassia kotzebuei</i>	Kotzebue Grass-Of-Parnassus	Y	G4	S2		
<i>Pellaea atropurpurea</i>	Purple Cliff-Brake	Y	G5	S2S3		
<i>Penstemon laricifolius ssp exilifolius</i>	Larch-Leaf Beardtongue	Y	G4T2	S2		
<i>Physaria bellii</i>	Bell's Twinpod	Y	G2	S2		
<i>Polypodium hesperium</i>	Western Polypody	Y	G5	S1S2		
<i>Potentilla ambigens</i>	Southern Rocky Mountain Cinquefoil	Y	G3	S1S2		
<i>Potentilla effusa var rupincola</i>	Rocky Mountain Cinquefoil	Y	G5?T2	S2	FS	
<i>Potentilla rupincola</i>	Rocky Mountain Cinquefoil	Y	G5?T2	S2	FS	
<i>Rhododendron albiflorum</i>	White-Flowered Azalea	Y	G4	S2		
<i>Ribes americanum</i>	American Currant	Y	G5	S1		
<i>Salix candida</i>	Hoary Or Silver Willow	Y	G5	S2		
<i>Salix serissima</i>	Autumn Willow	Y	G4	S1	FS	
<i>Sisyrinchium pallidum</i>	Pale Blue-Eyed Grass	Y	G2G3	S2		
<i>Solidago ptarmicoides</i>	Prairie Goldenrod	Y	G5	S2S3		
<i>Spiranthes diluvialis</i>	Ute Ladies' Tresses	Y	G2	S2		LT
<i>Subularia aquatica</i>	Water Awlwort	Y	G5	S1		
<i>Unamia alba</i>	Prairie Goldenrod	Y	G5	S2S3		

Viola selkirkii

Selkirk Violet

Y

G5?

S1

FS

County: Las Animas

Amphibians

Scientific Name	Common Name	CNHP Status and Ranking			Regulatory Status		
		Tracking Status	Global Rank	State Rank	Agency Sensitive	Federal Status	State Status
<i>Bufo debilis</i>	green toad	Y	G5	S2			
<i>Hyla arenicolor</i>	canyon treefrog	Y	G5	S2	BLM		SC
<i>Rana pipiens</i>	northern leopard frog	W	G5	S3	FS/BL		SC

Birds

Scientific Name	Common Name	CNHP Status and Ranking			Regulatory Status		
		Tracking Status	Global Rank	State Rank	Agency Sensitive	Federal Status	State Status
<i>Aimophila ruficeps</i>	Rufous-crowned Sparrow	Y	G5	S2			
<i>Buteo regalis</i>	Ferruginous Hawk	Y	G4	S3B,	FS/BL		SC
<i>Charadrius montanus</i>	Mountain Plover	Y	G2	S2B,	FS/BL	C	SC
<i>Numenius americanus</i>	Long-billed Curlew	Y	G5	S2B,	FS/BL		SC
<i>Vireo vicinior</i>	Gray Vireo	Y	G4	S2B,			

Insects

Scientific Name	Common Name	CNHP Status and Ranking			Regulatory Status		
		Tracking Status	Global Rank	State Rank	Agency Sensitive	Federal Status	State Status
<i>Eurystrymon favonius ontario</i>	Northern hairstreak	Y	G4T4	S1			
<i>Sagenosoma elsa</i>	a sphinx moth	Y	G?	S1?			

Mammals

Scientific Name	Common Name	CNHP Status and Ranking			Regulatory Status		
		Tracking Status	Global Rank	State Rank	Agency Sensitive	Federal Status	State Status
<i>Mustela nigripes</i>	black-footed ferret	Y	G1	SH			E
<i>Neotoma micropus</i>	southern plains woodrat	Y	G5	S3			
<i>Plecotus townsendii pallescens</i>	Townsend's big-eared bat subsp.	Y	G4T4	S2	BLM		
<i>Tadarida brasiliensis</i>	Brazilian free-tailed bat	W	G5	S1			
<i>Thomomys bottae cultellus</i>	Botta's pocket gopher subsp.	Y	G5T3Q	S3			
<i>Zapus hudsonius luteus</i>	meadow jumping mouse subsp.	Y	G5T2	S1			

Plant Communities

Scientific Name	Common Name	CNHP Status and Ranking			Regulatory Status		
		Tracking Status	Global Rank	State Rank	Agency Sensitive	Federal Status	State Status
ANDROPOGON GERARDII-SCHIZACHYRIUM	Xeric Tallgrass Prairies	Y	G2	S2			
BOUTELOUA ERIOPODA-HILARIA JAMESII	Shortgrass Prairie	Y	G3	SU			
BOUTELOUA GRACILIS-BOUTELOUA CURTIPENDULA	Shortgrass Prairie	Y	G5	SU			
BOUTELOUA GRACILIS-HILARIA JAMESII	Shortgrass Prairie	Y	G3G4	S3			
CERCOCARPUS MONTANUS-STIPA COMATA	Mixed Foothill Shrublands	Y	G2	S2			
CERCOCARPUS MONTANUS-STIPA NEOMEXICANA	Foothills Shrubland	Y	G2G3	S2S3			
DANTHONIA PARRYI	Montane Grasslands	Y	G3	S3			
JUNIPERUS MONOSPERMA-(PINUS EDULIS)/CERCOCARPUS MONTANUS/SCHIZACHYRIUM SCOPARIUM	Foothills Pinyon-Juniper Woodlands	Y	GU	SU			

<i>JUNIPERUS MONOSPERMA/BOUTELOUA ERIOPODA</i>	Juniper Woodland	Y	GU	S2S3
<i>JUNIPERUS MONOSPERMA/BOUTELOUA GRACILIS</i>	Foothills Pinyon-Juniper Woodlands	Y	G5	S3S4
<i>JUNIPERUS MONOSPERMA/STIPA NEOMEXICANA</i>	Foothills Pinyon-Juniper Woodlands	Y	GU	S3
<i>JUNIPERUS SCOPULORUM/CERCOCARPUS MONTANUS-RHUS TRILOBATA</i>	Scarp Woodlands	Y	GU	SU
<i>NOLINA TEXANA</i>	Desert Shrubland	Y	GU	S1
<i>PINUS EDULIS/QUERCUS GAMBELII</i>	Foothills Pinyon-Juniper Woodlands	Y	G5	S5
<i>PINUS EDULIS/QUERCUS X</i>	Foothills Pinyon-Juniper Woodlands	Y	G5	S2
<i>PINUS PONDEROSA/BOUTELOUA GRACILIS</i>	Foothills Ponderosa Pine Savannas	Y	G5	S4
<i>PINUS PONDEROSA/CERCOCARPUS MONTANUS/ANDROPOGON GERARDII</i>	Foothills Ponderosa Pine Scrub Woodlands	Y	G2	S2?
<i>POPULUS ANGUSTIFOLIA/BETULA OCCIDENTALIS</i>	Montane Riparian Forest	Y	G3?	S2
<i>POPULUS DELTOIDES/SPOROBOLUS CRYPTANDRUS</i>	Plains Cottonwood/Sand Dropseed	Y	G1G2Q	S1S2Q
<i>POPULUS TREMULOIDES/JUNIPERUS COMMUNIS</i>	Persistent Aspen Forests	Y	G4	S4
<i>PSEUDOTSUGA MENZIESII/QUERCUS GAMBELII</i>	Western Slope Douglas Fir Forests	Y	G5	S4
<i>QUERCUS GAMBELII-CERCOCARPUS MONTANUS/MUHLENBERGIA MONTANA</i>	Mesic Oak Thickets	Y	GU	SU
<i>SALIX EXIGUA/ELEOCHARIS PALUSTRIS</i>	Coyote Willow/Spikerush	Y	GU	S2S4
<i>SARCOBATUS VERMICULATUS/BOUTELOUA GRACILIS</i>	Saline Bottomland Shrublands	Y	GU	SU
<i>SCHIZACHYRIUM SCOPARIUM-BOUTELOUA STIPA COMATA-BOUTELOUA STIPA NEOMEXICANA</i>	Great Plains Mixed Grass Prairies (Sandstone/Gravel Breaks)	Y	G3	S2
	Montane Grasslands	Y	G5	S2S3
	Great Plains Mixed Grass Prairies	Y	G3	S2

Plants

Scientific Name	Common Name	CNHP Status and Ranking			Regulatory Status		
		Tracking Status	Global Rank	State Rank	Agency Sensitive	Federal Status	State Status
<i>Adiantum capillus-veneris</i>	Southern Maiden-Hair	Y	G5	S2			
<i>Agastache foeniculum</i>	Lavender Hyssop	Y	G4G5	S1			
<i>Amorpha nana</i>	Dwarf Wild Indigo	Y	G5	S2S3			
<i>Asclepias macrotis</i>	Long-Hood Milkweed	Y	G4	S2			
<i>Asclepias oenotheroides</i>	Zizotes Milkweed	Y	G4G5	S1			
<i>Asclepias uncialis</i>	Dwarf Milkweed	Y	G3?	S1S2	FS/BL		
<i>Asplenium platyneuron</i>	Ebony Spleenwort	Y	G5	S1			
<i>Asplenium resiliens</i>	Black-Stemmed Spleenwort	Y	G5	S1			
<i>Bolophyta tetraeuris</i>	Arkansas River Feverfew	Y	G3	S3			
<i>Cheilanthes eatonii</i>	Eaton's Lip Fern	Y	G5?	S2			
<i>Cheilanthes standleyi</i>	Standley's Cloak Fern	Y	G4	S1			
<i>Cheilanthes wootonii</i>	Wooton's Lip Fern	Y	G5	S1			
<i>Chenopodium cycloides</i>	Sandhill Goosefoot	Y	G3G4	S1	FS		
<i>Commelina dianthifolia</i>	Birdbill Day-Flower	Y	G5	S1?			

<i>Cypripedium calceolus ssp parviflorum</i>	Yellow Lady's-Slipper	Y	G5	S2	
<i>Cypripedium pubescens</i>	Yellow Lady's-Slipper	Y	G5	S2	
<i>Draba smithii</i>	Smith Whitlow-Grass	Y	G2	S2	FS
<i>Eriophorum gracile</i>	Slender Cottongrass	Y	G5	S2	
<i>Frasera coloradensis</i>	Colorado Green Gentian	Y	G3	S3	FS
<i>Goodyera repens</i>	Dwarf Rattlesnake-Plantain	W	G5	S3	
<i>Herrickia horrida</i>	Canadian River Spiny Aster	Y	G2?	S1	
<i>Hypoxis hirsuta</i>	Yellow Stargrass	Y	G5	SH	
<i>Liatris ligulistylis</i>	Gay-Feather	Y	G5?	S1S2	
<i>Lilium philadelphicum</i>	Wood Lily	W	G5	S3	
<i>Lomatium foeniculaceum ssp macdougalii</i>	Desert-Parsley	Y	G5T4T5	S1	
<i>Mirabilis rotundifolia</i>	Round-Leaf Four-O'clock	Y	G2	S2	
<i>Nolina texana</i>	Texas Beargrass	Y	G5	S1	
<i>Notholaena standleyi</i>	Standley's Cloak Fern	Y	G4	S1	
<i>Oenothera harringtonii</i>	Arkansas Valley Evening Primrose	Y	G2	S2	
<i>Oenopsis foliosa</i>	Single-Head Goldenweed	Y	G3G4T2	S2	
<i>Oenopsis foliosa var monocephala</i>	Single-Head Goldenweed	Y	G3G4T2	S2	
<i>Oxybaphus rotundifolia</i>	Round-Leaf Four-O'clock	Y	G2	S2	
<i>Parthenium tetraeuris</i>	Arkansas River Feverfew	Y	G3	S3	
<i>Pellaea atropurpurea</i>	Purple Cliff-Brake	Y	G5	S2S3	
<i>Pellaea glabella ssp simplex</i>	Smooth Cliff-Brake	Y	G5T4?	S2	
<i>Pellaea suksdorfiana</i>	Smooth Cliff-Brake	Y	G5T4?	S2	
<i>Pellaea wrightiana</i>	Wright's Cliff-Brake	Y	G5	S2	
<i>Portulaca halimoides</i>	Dwarf Purslane	Y	G4?	S1	
<i>Portulaca parvula</i>	Dwarf Purslane	Y	G4?	S1	
<i>Pyrola picta</i>	Pictureleaf Wintergreen	W	G4G5	S3	
<i>Sapindus drummondii</i>	Soapberry	Y	G5T5	S1	
<i>Sapindus saponaria var drummondii</i>	Soapberry	Y	G5T5	S1	
<i>Sarcostemma crispum</i>	Twinevine	Y	G4G5	S1	
<i>Viola pedatifida</i>	Prairie Violet	Y	G5	S2	
<i>Woodsia neomexicana</i>	New Mexico Cliff Fern	Y	G4?	S2	

Reptiles

Scientific Name	Common Name	CNHP Status and Ranking			Regulatory Status		
		Tracking Status	Global Rank	State Rank	Agency Sensitive	Federal Status	State Status
<i>Eumeces multivirgatus gaigeae</i>	variable skink	Y	G5T5	S3			
<i>Leptotyphlops dulcis</i>	Texas blind snake	Y	G5	S1	FS		SC
<i>Phrynosoma cornutum</i>	Texas horned lizard	Y	G4G5	S3	FS/BL		SC
<i>Rhinocheilus lecontei</i>	longnose snake	W	G5	S1?			
<i>Sonora semiannulata</i>	ground snake	W	G5	S3			
<i>Thamnophis cyrtopsis</i>	blackneck garter snake	W	G5	S2?			

County: Lincoln

Amphibians

Scientific Name	Common Name	CNHP Status and Ranking			Regulatory Status		
		Tracking Status	Global Rank	State Rank	Agency Sensitive	Federal Status	State Status
<i>Rana pipiens</i>	northern leopard frog	W	G5	S3	FS/BL		SC

Birds

Scientific Name	Common Name	CNHP Status and Ranking			Regulatory Status		
		Tracking Status	Global Rank	State Rank	Agency Sensitive	Federal Status	State Status
<i>Buteo regalis</i>	Ferruginous Hawk	Y	G4	S3B,	FS/BL		SC
<i>Charadrius montanus</i>	Mountain Plover	Y	G2	S2B,	FS/BL	C	SC

Fish

Scientific Name	Common Name	CNHP Status and Ranking			Regulatory Status		
		Tracking Status	Global Rank	State Rank	Agency Sensitive	Federal Status	State Status
<i>Etheostoma cragini</i>	Arkansas darter	Y	G3	S2	FS	C	T

Insects

Scientific Name	Common Name	CNHP Status and Ranking			Regulatory Status		
		Tracking Status	Global Rank	State Rank	Agency Sensitive	Federal Status	State Status
<i>Euphilotes rita coloradensis</i>	Colorado blue	Y	G4T2T3	S2			
<i>Libellula composita</i>	Bleached skimmer	Y	G3	S1			

Mammals

Scientific Name	Common Name	CNHP Status and Ranking			Regulatory Status		
		Tracking Status	Global Rank	State Rank	Agency Sensitive	Federal Status	State Status
<i>Mustela nigripes</i>	black-footed ferret	Y	G1	SH			E
<i>Spilogale putorius</i>	eastern spotted skunk	Y	G5	S2			

Plant Communities

Scientific Name	Common Name	CNHP Status and Ranking			Regulatory Status		
		Tracking Status	Global Rank	State Rank	Agency Sensitive	Federal Status	State Status
<i>ARTEMISIA FILIFOLIA/ANDROPOGON HALLII</i>	Northern Sandhill Prairies	Y	G3	S2			
<i>ELEOCHARIS ELLIPTICA VAR. COMPRESSA</i>	Spike Rush	Y	G3Q	S3Q			
<i>ELEOCHARIS PALUSTRIS</i>	Emergent Wetland	Y	G5	S4			
<i>PANICUM OBTUSUM-BUCHLOE DACTYLOIDES</i>	Vine Mesquite-Buffalo Grass	Y	G?Q	S1S2Q			
<i>PASCOPYRUM SMITHII</i>	Western Slope Grasslands	Y	G3G5Q	S2			
<i>SPOROBOLUS AIROIDES</i>	Great Plains Salt Meadows	Y	G3Q	S3			

Plants

Scientific Name	Common Name	CNHP Status and Ranking			Regulatory Status		
		Tracking Status	Global Rank	State Rank	Agency Sensitive	Federal Status	State Status
<i>Ambrosia linearis</i>	Plains Ragweed	Y	G2	S2	FS		

Reptiles

Scientific Name	Common Name	CNHP Status and Ranking			Regulatory Status		
		Tracking Status	Global Rank	State Rank	Agency Sensitive	Federal Status	State Status
<i>Sistrurus catenatus</i>	massasauga	Y	G3G4	S2	BLM		SC

County: Logan

Birds

Scientific Name	Common Name	CNHP Status and Ranking			Regulatory Status		
		Tracking Status	Global Rank	State Rank	Agency Sensitive	Federal Status	State Status
<i>Buteo regalis</i>	Ferruginous Hawk	Y	G4	S3B,	FS/BL		SC
<i>Charadrius montanus</i>	Mountain Plover	Y	G2	S2B,	FS/BL	C	SC
<i>Tympanuchus cupido pinnatus</i>	Greater Prairie-Chicken	Y	G4T4	S3	FS		

Mammals

Scientific Name	Common Name	CNHP Status and Ranking			Regulatory Status		
		Tracking Status	Global Rank	State Rank	Agency Sensitive	Federal Status	State Status
<i>Mustela nigripes</i>	black-footed ferret	Y	G1	SH			E

Plant Communities

Scientific Name	Common Name	CNHP Status and Ranking			Regulatory Status		
		Tracking Status	Global Rank	State Rank	Agency Sensitive	Federal Status	State Status
<i>ARTEMISIA FILIFOLIA/ANDROPOGON HALLII</i>	Northern Sandhill Prairies	Y	G3	S2			
<i>ATRIPLEX CANESCENS/BOUTELOUA GRACILIS</i>	Shortgrass Prairies	Y	G3	S3			
<i>BOUTELOUA GRACILIS-BUCHLOE DACTYLOIDES</i>	Shortgrass Prairie	Y	G2?	S2?			
<i>POPULUS DELTOIDES SSP. MONILIFERA-(SALIX AMYGDALOIDES)/SALIX EXIGUA</i>	Plains Cottonwood Riparian Woodland	Y	G4?	S3			
<i>POPULUS DELTOIDES SSP. MONILIFERA-(SALIX AMYGDALOIDES)/SPARTINA PECTINATA</i>	Plains Cottonwood Riparian Woodland	Y	G1G2	S1			
<i>POPULUS DELTOIDES SSP. MONILIFERA/CAREX LANUGINOSA</i>	Plains Cottonwood Riparian Woodland	Y	G1?	S1			
<i>POPULUS DELTOIDES SSP. MONILIFERA/SYMPHORICARPOS OCCIDENTALIS</i>	Plains Cottonwood Riparian Woodland	Y	G2G3	S2			
<i>SALIX EXIGUA/BARE GROUND</i>	Coyote Willow/Bare Ground	Y	G5	S5			
<i>SCHIZACHYRIUM</i>	Great Plains Mixed Grass Prairies	Y	G3	S2			
<i>SCOPARIUM-BOUTELOUA</i>	(Sandstone/Gravel Breaks)						
<i>TYPHA ANGUSTIFOLIA-TYPHA LATIFOLIA</i>	Narrow-Leaf Cattail Marsh	Y	G5	S3			

Plants

Scientific Name	Common Name	CNHP Status and Ranking			Regulatory Status		
		Tracking Status	Global Rank	State Rank	Agency Sensitive	Federal Status	State Status
<i>Cryptantha cana</i>	Mountain Cat's-Eye	Y	G5	S2			
<i>Eustoma grandiflorum</i>	Showy Prairie Gentian	W	G5	S3			
<i>Eustoma russellianum</i>	Showy Prairie Gentian	W	G5	S3			
<i>Oreocarya cana</i>	Mountain Cat's-Eye	Y	G5	S2			

County: Mesa

Amphibians

Scientific Name	Common Name	CNHP Status and Ranking			Regulatory Status		
		Tracking Status	Global Rank	State Rank	Agency Sensitive	Federal Status	State Status
<i>Bufo boreas pop 1</i>	boreal toad (Southern Rocky Mountain population)	Y	G4T1Q	S1	FS	C	E
<i>Hyla arenicolor</i>	canyon treefrog	Y	G5	S2	BLM		SC
<i>Rana pipiens</i>	northern leopard frog	W	G5	S3	FS/BL		SC
<i>Spea intermontana</i>	Great Basin spadefoot	Y	G5	S3	BLM		SC

Birds

Scientific Name	Common Name	CNHP Status and Ranking			Regulatory Status		
		Tracking Status	Global Rank	State Rank	Agency Sensitive	Federal Status	State Status
<i>Accipiter gentilis</i>	Northern Goshawk	W	G5	S3B,	FS/BL		
<i>Aegolius funereus</i>	Boreal Owl	P	G5	S2	FS		
<i>Amphispiza belli</i>	Sage Sparrow	P	G5	S3B,			
<i>Asio flammeus</i>	Short-eared Owl	Y	G5	S2B,			
<i>Buteo regalis</i>	Ferruginous Hawk	Y	G4	S3B,	FS/BL		SC
<i>Calcarius ornatus</i>	Chestnut-collared Longspur	Y	G5	S1B,			
<i>Centrocercus sp 1</i>	Gunnison Sage Grouse	Y	G1	S1	BLM		SC
<i>Dendroica graciae</i>	Grace's Warbler	Y	G5	S3B,			
<i>Egretta thula</i>	Snowy Egret	Y	G5	S2B,			
<i>Falco peregrinus anatum</i>	American Peregrine Falcon	Y	G4T3	S3B,		LE	
<i>Grus canadensis tabida</i>	Greater Sandhill Crane	Y	G5T4	S2B,	FS		T
<i>Numenius americanus</i>	Long-billed Curlew	Y	G5	S2B,	FS/BL		SC
<i>Vireo vicinior</i>	Gray Vireo	Y	G4	S2B,			

Fish

Scientific Name	Common Name	CNHP Status and Ranking			Regulatory Status		
		Tracking Status	Global Rank	State Rank	Agency Sensitive	Federal Status	State Status
<i>Gila cypha</i>	humpback chub	Y	G1	S1		LE	T
<i>Gila elegans</i>	bonytail chub	Y	G1	SX		LE	E
<i>Gila robusta</i>	roundtail chub	Y	G2G3	S2	BLM		SC
<i>Oncorhynchus clarki pleuriticus</i>	Colorado River cutthroat trout	Y	G4T3	S3	FS/BL		SC
<i>Xyrauchen texanus</i>	razorback sucker	Y	G1	S1		LE	E

Insects

Scientific Name	Common Name	CNHP Status and Ranking			Regulatory Status		
		Tracking Status	Global Rank	State Rank	Agency Sensitive	Federal Status	State Status
<i>Callophrys comstocki</i>	Comstock's hairstreak	Y	G3	S1			
<i>Ochlodes yuma</i>	Yuma skipper	Y	G5	S2			
<i>Papilio indra minori</i>	Short-tailed black swallowtail	Y	G5TU	S2			
<i>Polites rhesus</i>	Rhesus skipper	Y	G4	S2S3			
<i>Pyrgus ruralis</i>	Two-banded skipper	W	G4	S3			
<i>Speyeria nokomis nokomis</i>	Great Basin silverspot butterfly	Y	G4T2	S1	BLM		

Mammals

Scientific Name	Common Name	CNHP Status and Ranking			Regulatory Status		
		Tracking Status	Global Rank	State Rank	Agency Sensitive	Federal Status	State Status
<i>Mustela nigripes</i>	black-footed ferret	Y	G1	SH			E
<i>Perognathus parvus</i>	Great Basin pocket mouse	Y	G5	S1?			
<i>Plecotus townsendii pallescens</i>	Townsend's big-eared bat subsp.	Y	G4T4	S2	BLM		
<i>Tadarida brasiliensis</i>	Brazilian free-tailed bat	W	G5	S1			
<i>Vulpes macrotis</i>	kit fox	Y	G4	S1			E

Mussels and Snails

Scientific Name	Common Name	CNHP Status and Ranking			Regulatory Status		
		Tracking Status	Global Rank	State Rank	Agency Sensitive	Federal Status	State Status
<i>Ferrissia fragilis</i>	fragile ancyclid	Y	G4	SH			

Plant Communities

Scientific Name	Common Name	CNHP Status and Ranking			Regulatory Status		
		Tracking Status	Global Rank	State Rank	Agency Sensitive	Federal Status	State Status
<i>ABIES LASIOCARPA/CAREX GEYERI</i>	Subalpine Forests	Y	G5	S2S3			
<i>ACER NEGUNDO-POPULUS ANGUSTIFOLIA/CELTIS RETICULATA</i>	Narrowleaf Cottonwood Riparian Forests	Y	G1Q	S1Q			
<i>ACER NEGUNDO/HIPPOCHAETE HYEMALIS</i>	Montane Riparian Deciduous Forest	Y	GU	SU			
<i>ALNUS INCANA-CORNUS SERICEA</i>	Thinleaf Alder-Red-Osier Dogwood Riparian Shrubland	Y	G3G4	S3			
<i>ALNUS INCANA-MIXED SALIX</i>	Thinleaf Alder-Mixed Willow Species	Y	G3	S3			
<i>ALNUS INCANA/MESIC FORB</i>	Thinleaf Alder/Mesic Forb Riparian Shrubland	Y	G3G4Q	S3			
<i>AQUILEGIA MICRANTHA-MIMULUS EASTWOODIAE</i>	Hanging Gardens	Y	G2G3	S2S3			
<i>ARCTOSTAPHYLOS PATULA</i>	Montane Shrublands	Y	G2	S2			
<i>ARTEMISIA CANA/FESTUCA</i>	Western Slope Sagebrush Shrublands	Y	G2G3	S2S3			
<i>ARTEMISIA NOVA/LEYMUS SALINUS</i>	West Slope Shrubland	Y	GU	SU			
<i>ARTEMISIA TRIDENTATA SSP. TRIDENTATA/STIPA COMATA</i>	Western Slope Sagebrush Shrubland	Y	G5	S3?			
<i>ARTEMISIA TRIDENTATA SSP. VASEYANA/STIPA COMATA</i>		Y	G5	SU			
<i>ATRIPLEX CONFERTIFOLIA/HILARIA JAMESII</i>	Cold Desert Shrublands	Y	G3	S2			
<i>ATRIPLEX CONFERTIFOLIA/LEYMUS SALINUS</i>	Cold Desert Shrublands	Y	G3G5	S3			
<i>ATRIPLEX CONFERTIFOLIA/ORYZOPSIS</i>	Cold Desert Shrublands	Y	G2	S2			
<i>ATRIPLEX CORRUGATA SHALE BARREN</i>	Alkali Mat Saltbush Shrublands	Y	G5	S2?			
<i>ATRIPLEX GARDNERI/HILARIA</i>	Gardner's Mat Saltbush Shrublands	Y	G3G5	S1?			
<i>ATRIPLEX GARDNERI/LEYMUS SALINUS</i>	Gardner's Mat Saltbush Shrublands	Y	G2?	S2?			
<i>BETULA OCCIDENTALIS-CORNUS SERICEA</i>	Lower Montane Riparian Shrublands	Y	G3	S1S2			
<i>BETULA OCCIDENTALIS/MESIC FORB</i>	Foothills Riparian Shrubland	Y	G3	S2			
<i>CORNUS SERICEA</i>	Foothills Riparian Shrubland	Y	G4	S3			
<i>ELEOCHARIS PALUSTRIS</i>	Emergent Wetland	Y	G5	S4			
<i>FESTUCA IDAHOENSIS-ELYMUS TRACHYCAULUS</i>	Montane Grasslands	Y	G3	S1			
<i>FORESTIERA PUBESCENS</i>	Foothills Riparian Shrubland	Y	G1G2	S1			

<i>FRAXINUS ANOMALA/QUERCUS GAMBELII</i>	West Slope Riparian Woodland	Y	GUQ	S1Q
<i>HILARIA JAMESII</i>	Western Slope Grasslands	Y	G3	S1
<i>JUNIPERUS OSTEOSPERMA/COLEOXYNE RAMOSISSIMA</i>	West Slope Juniper Woodland	Y	GU	SU
<i>JUNIPERUS OSTEOSPERMA/LEYMUS SALINUS</i>	Mesic Western Slope Pinyon-Juniper Woodlands	Y	GU	SU
<i>JUNIPERUS SCOPULORUM/CORNUS SERICEA</i>	Riparian Woodland	Y	G4	S2
<i>ORYZOPSIS HYMENOIDES SHALE BARREN</i>	Western Slope Grasslands	Y	G2	S2
<i>PICEA PUNGENS/ALNUS INCANA</i>	Montane Riparian Forests	Y	G3	S3
<i>PICEA PUNGENS/CORNUS SERICEA</i>	Montane Riparian Forest	Y	G4	S2
<i>PINUS EDULIS/CERCOCARPUS LEDIFOLIUS</i>	Mesic Western Slope Pinyon-Juniper Woodlands	Y	G3	S3
<i>PINUS EDULIS/CERCOCARPUS MONTANUS</i>	Mesic Western Slope Pinyon-Juniper Woodlands	Y	G5	S4
<i>PINUS EDULIS/COLEOXYNE RAMOSISSIMA</i>	West Slope Pinon Woodland	Y	G3	SU
<i>PINUS EDULIS/COWANIA MEXICANA</i>	Xeric Western Slope Pinyon-Juniper Woodlands	Y	G5	S3?
<i>PINUS EDULIS/PSEUDOROEGNERIA SPICATA</i>	Xeric Western Slope Pinyon-Juniper Woodlands	Y	G4	S4
<i>PINUS EDULIS/QUERCUS GAMBELII</i>	Foothills Pinyon-Juniper Woodlands	Y	G5	S5
<i>PINUS EDULIS/STIPA COMATA</i>	Xeric Western Slope Pinyon-Juniper Woodlands	Y	G2	S2
<i>POPULUS ANGUSTIFOLIA-PICEA PUNGENS/ALNUS INCANA</i>	Montane Riparian Forests	Y	G4	S4
<i>POPULUS ANGUSTIFOLIA-PSEUDOTSUGA</i>	Montane Riparian Forest	Y	G2?	S2
<i>POPULUS ANGUSTIFOLIA/BETULA OCCIDENTALIS</i>	Montane Riparian Forest	Y	G3?	S2
<i>POPULUS ANGUSTIFOLIA/CORNUS SERICEA</i>	Cottonwood Riparian Forest	Y	G4	S3
<i>POPULUS ANGUSTIFOLIA/SALIX EXIGUA</i>	Narrowleaf Cottonwood Riparian Forests	Y	G4	S4
<i>POPULUS DELTOIDES SSP. WISLIZENII/RHUS TRILOBATA</i>	Fremont's Cottonwood Riparian Forests	Y	G2	S2
<i>POPULUS TREMULOIDES-ABIES LASIOCARPA/JUNIPERUS COMMUNIS</i>	Aspen Forests	Y	G3G4	S4
<i>POPULUS TREMULOIDES/CAREX GEYERI</i>	Aspen Forests	Y	G4	S4
<i>POPULUS TREMULOIDES/SYMPHORICARPOS OREOPHILUS/CAREX GEYERI</i>	Persistent Aspen Forests	Y	G5	S5
<i>POPULUS TREMULOIDES/TALL FORBS</i>	Montane Aspen Forest	Y	G5	S5
<i>PSEUDOTSUGA MENZIESII/QUERCUS GAMBELII</i>	Western Slope Douglas Fir Forests	Y	G5	S4
<i>QUERCUS GAMBELII-AMELANCHIER UTAHENSIS</i>	Mixed Mountain Shrubland	Y	G3G5	SU
<i>QUERCUS GAMBELII-CERCOCARPUS MONTANUS/CAREX GEYERI</i>	Mixed Mountain Shrublands	Y	G3	S3
<i>QUERCUS GAMBELII/PACHYSTIMA MYRSINITES</i>	Mixed Mountain Shrublands	Y	GU	SU
<i>QUERCUS GAMBELII/POA AGASSIZENSIS</i>	Mixed Mountain Shrublands	Y	GUQ	SUQ
<i>QUERCUS GAMBELII/SYMPHORICARPOS OREOPHILUS</i>	Mixed Mountain Shrublands	Y	G5	S3S4
<i>SALIX EXIGUA/HIPPOCHAETE HYEMALIS</i>	Lower Montane Riparian Shrubland	Y	GU	S2S4

<i>SALIX EXIGUA/MESIC GRAMINOID</i>	Coyote Willow/Mesic Graminoid	Y	G5	S5
<i>SALIX MONTICOLA/MESIC FORB</i>	Montane Riparian Willow Carr	Y	G3	S3
<i>SARCOBATUS</i>	Saline Bottomland Shrublands	Y	G4	S1
<i>VERMICULATUS/DISTICHLIS SPICATA</i>				
<i>SARCOBATUS</i>	Saline Bottomland Shrublands	Y	G2G3	S2S3
<i>VERMICULATUS/SUAEDA</i>				
<i>SCIRPUS</i>	Great Plains Marshes	Y	G3	S2S3
<i>TABERNAEMONTANI-SCIRPUS</i>				
<i>STIPA COMATA - WEST</i>	Western Slope Grasslands	Y	G2	S2

Plants

Scientific Name	Common Name	CNHP Status and Ranking			Regulatory Status		
		Tracking Status	Global Rank	State Rank	Agency Sensitive	Federal Status	State Status
<i>Adiantum capillus-veneris</i>	Southern Maiden-Hair	Y	G5	S2			
<i>Aletes latilobus</i>	Canyonlands Lomatium	Y	G1	S1	BLM		
<i>Allium nevadense</i>	Nevada Onion	Y	G4	S2			
<i>Amsonia jonesii</i>	Jones Blue Star	Y	G4	S1	BLM		
<i>Argilochloa dasyclada</i>	Utah Fescue	Y	G3	S3			
<i>Astragalus argophyllus var martinii</i>	Meadow Milkvetch	Y	G5T4	S1			
<i>Astragalus cibarius</i>	Browse Milkvetch	Y	G4	S1			
<i>Astragalus debequaeus</i>	Debeque Milkvetch	Y	G2	S2	BLM		
<i>Astragalus linifolius</i>	Grand Junction Milkvetch	Y	G3Q	S3	BLM		
<i>Astragalus musiniensis</i>	Ferron Milkvetch	Y	G3?	S1	BLM		
<i>Astragalus naturitensis</i>	Naturita Milkvetch	Y	G2G3	S2S3	BLM		
<i>Astragalus piscator</i>	Fisher Towers Milkvetch	Y	G1?	S1	BLM		
<i>Astragalus rafaensis</i>	San Rafael Milkvetch	Y	G3	S1	BLM		
<i>Astragalus wetherillii</i>	Wetherill Milkvetch	Y	G3	S3			
<i>Centaureum arizonicum</i>	Arizona Centaury	Y	G5?	S1			
<i>Centaureum exaltatum</i>	Great Basin Centaury	Y	G5	S1			
<i>Cirsium perplexans</i>	Rocky Mountain Thistle	Y	G2	S2	BLM		
<i>Comarum palustre</i>	Marsh Cinquefoil	Y	G5	S1S2			
<i>Cryptantha aperta</i>	Grand Junction Cat's-Eye	Y	GH	SH			
<i>Cryptantha elata</i>	Tall Cryptanth	Y	G3	S2			
<i>Cryptantha longiflora</i>	Long-Flower Cat's-Eye	Y	G3	S2			
<i>Cryptantha osterhoutii</i>	Osterhout Cryptanth	Y	G3	S2	BLM		
<i>Draba rectifruca</i>	Mountain Whitlow-Grass	Y	G3?	S2			
<i>Epipactis gigantea</i>	Helleborine	Y	G4	S2	FS		
<i>Eriogonum contortum</i>	Grand Buckwheat	Y	G3	S2	BLM		
<i>Eriogonum leptocladon var leptocladon</i>	Sand Buckwheat	Y	G5T?	S1			
<i>Eriogonum palmerianum</i>	Palmer Buckwheat	Y	G4	S1			
<i>Festuca dasyclada</i>	Utah Fescue	Y	G3	S3			
<i>Gilia stenothyrsa</i>	Narrow-Stem Gilia	Y	G2	S1	BLM		
<i>Heuchera rubescens</i>	Red Alum-Root	Y	G5	S1			
<i>Juncus bryoides</i>	Minute Rush	Y	G4	S1			
<i>Lesquerella parviflora</i>	Piceance Bladderpod	Y	G2G3	S2S3	BLM		
<i>Limnorchis ensifolia</i>	Canyon Bog-Orchid	Y	G4G5T3?	S3			

<i>Listera borealis</i>	Northern Twayblade	Y	G4	S2	BLM	
<i>Lomatium bicolor var leptocarpum</i>	Oregon Biscuitroot	Y	G4T?	S2		
<i>Lomatium latilobum</i>	Canyonlands Lomatium	Y	G1	S1	BLM	
<i>Lygodesmia doloresensis</i>	Dolores Skeletonplant	Y	G1Q	S1	BLM	
<i>Mimulus eastwoodiae</i>	Eastwood Monkey-Flower	Y	G3?	S1	BLM	
<i>Muhlenbergia depauperata</i>	Sixweeks Muhly	Y	G5	S1		
<i>Myosurus cupulatus</i>	Horseshoe Mousetail	Y	G4	S1?		
<i>Nama dichotomum</i>	Livemore Fiddleleaf	Y	G4	S1		
<i>Oreocarya aperta</i>	Grand Junction Cat's-Eye	Y	GH	SH		
<i>Oreocarya elata</i>	Tall Cryptanth	Y	G3	S2		
<i>Oreocarya longiflora</i>	Long-Flower Cat's-Eye	Y	G3	S2		
<i>Oreocarya osterhoutii</i>	Osterhout Cryptanth	Y	G3	S2	BLM	
<i>Pediomelum aromaticum</i>	Paradox Breadroot	Y	G3	S2	BLM	
<i>Pediomelum megalanthum</i>	Large-Flowered Breadroot	W	G4?	S3S4		
<i>Penstemon mensarum</i>	Grand Mesa Penstemon	Y	G3	S3		
<i>Penstemon utahensis</i>	Utah Penstemon	Y	G4	S2		
<i>Phacelia constancei</i>	Constance Phacelia	Y	G4	S1		
<i>Phacelia scopulina var submutica</i>	Debeque Phacelia	Y	G4T2	S2	FS	C
<i>Phacelia submutica</i>	Debeque Phacelia	Y	G4T2	S2	FS	C
<i>Platanthera sparsiflora var ensifolia</i>	Canyon Bog-Orchid	Y	G4G5T3?	S3		
<i>Portulaca halimoides</i>	Dwarf Purslane	Y	G4?	S1		
<i>Portulaca parvula</i>	Dwarf Purslane	Y	G4?	S1		
<i>Sclerocactus glaucus</i>	Uinta Basin Hookless Cactus	Y	G3	S3		LT
<i>Sporobolus flexuosus</i>	Mesa Dropseed	Y	G5	S1S2		
<i>Thalictrum heliophilum</i>	Sun-Loving Meadowrue	Y	G3	S3		
<i>Townsendia strigosa</i>	Strigose Easter-Daisy	Y	G4	S1	BLM	

Reptiles

Scientific Name	Common Name	CNHP Status and Ranking			Regulatory Status		
		Tracking Status	Global Rank	State Rank	Agency Sensitive	Federal Status	State Status
<i>Coluber constrictor mormon</i>	western yellowbelly racer	Y	G5T5	S3			
<i>Crotalus viridis concolor</i>	midget faded rattlesnake	Y	G5T4	S3?	BLM		SC
<i>Gambelia wislizenii</i>	longnose leopard lizard	Y	G5	S1	BLM		SC
<i>Tantilla hobartsmithi</i>	southwestern blackhead snake	Y	G5	S2?			
<i>Thamnophis cyrtopsis</i>	blackneck garter snake	W	G5	S2?			

County: Mineral

Amphibians

Scientific Name	Common Name	CNHP Status and Ranking			Regulatory Status		
		Tracking Status	Global Rank	State Rank	Agency Sensitive	Federal Status	State Status
<i>Bufo boreas pop 1</i>	boreal toad (Southern Rocky Mountain population)	Y	G4T1Q	S1	FS	C	E
<i>Rana pipiens</i>	northern leopard frog	W	G5	S3	FS/BL		SC

Birds

Scientific Name	Common Name	CNHP Status and Ranking			Regulatory Status		
		Tracking Status	Global Rank	State Rank	Agency Sensitive	Federal Status	State Status
<i>Accipiter gentilis</i>	Northern Goshawk	W	G5	S3B,	FS/BL		
<i>Aegolius funereus</i>	Boreal Owl	P	G5	S2	FS		
<i>Cypseloides niger</i>	Black Swift	Y	G4	S3B	FS		
<i>Falco peregrinus anatum</i>	American Peregrine Falcon	Y	G4T3	S3B,		LE	

Fish

Scientific Name	Common Name	CNHP Status and Ranking			Regulatory Status		
		Tracking Status	Global Rank	State Rank	Agency Sensitive	Federal Status	State Status
<i>Gila pandora</i>	Rio Grande chub	Y	G3	S1?	BLM		SC
<i>Oncorhynchus clarki pleuriticus</i>	Colorado River cutthroat trout	Y	G4T3	S3	FS/BL		SC
<i>Oncorhynchus clarki virginalis</i>	Rio Grande cutthroat trout	Y	G4T3	S3	FS/BL		SC

Mammals

Scientific Name	Common Name	CNHP Status and Ranking			Regulatory Status		
		Tracking Status	Global Rank	State Rank	Agency Sensitive	Federal Status	State Status
<i>Gulo gulo</i>	wolverine	Y	G4	S1	FS		E
<i>Lynx canadensis</i>	lynx	Y	G5	S1	FS		E

Mussels and Snails

Scientific Name	Common Name	CNHP Status and Ranking			Regulatory Status		
		Tracking Status	Global Rank	State Rank	Agency Sensitive	Federal Status	State Status
<i>Valvata sincera</i>	mossy valvata	Y	G?	S3			

Plant Communities

Scientific Name	Common Name	CNHP Status and Ranking			Regulatory Status		
		Tracking Status	Global Rank	State Rank	Agency Sensitive	Federal Status	State Status
<i>ABIES CONCOLOR-PICEA PUNGENS-POPULUS ANGUSTIFOLIA/ACER GLABRUM</i>	Montane Riparian Forests	Y	G2	S2			
<i>ABIES LASIOCARPA-PICEA ENGELMANNII/ALNUS INCANA</i>	Montane Riparian Forests	Y	G5	S5			
<i>ABIES LASIOCARPA-PICEA ENGELMANNII/MERTENSIA CILIATA</i>	Montane Riparian Forests	Y	G5	S5			
<i>ABIES LASIOCARPA-PICEA ENGELMANNII/SALIX DRUMMONDIANA</i>	Montane Riparian Forest	Y	G5	S4			
<i>ABIES LASIOCARPA/ERIGERON EXIMIUS</i>	Subalpine Forests	Y	G5	S4			
<i>ABIES LASIOCARPA/VACCINIUM MYRTILLUS</i>	Subalpine Forests	Y	G5	S5			
<i>ALNUS INCANA-MIXED SALIX</i>	Thinleaf Alder-Mixed Willow Species	Y	G3	S3			
<i>ALNUS INCANA-SALIX DRUMMONDIANA</i>	Montane Riparian Shrubland	Y	G3	S3			
<i>ALNUS INCANA/MESIC FORB</i>	Thinleaf Alder/Mesic Forb Riparian Shrubland	Y	G3G4Q	S3			

CARDAMINE CORDIFOLIA-MERTENSIA	Alpine Wetlands	Y	G4	S4
CAREX AQUATILIS	Montane Wet Meadows	Y	G5	S4
CAREX AQUATILIS-CAREX UTRICULATA	Montane Wet Meadows	Y	G4	S4
CAREX UTRICULATA	Beaked Sedge Montane Wet Meadows	Y	G5	S4
DANTHONIA PARRYI	Montane Grasslands	Y	G3	S3
ELEOCHARIS QUINQUEFLORA	Alpine Wetlands	Y	G4	S3S4
FESTUCA ARIZONICA-MUHLENBERGIA	Montane Grasslands	Y	G2	S2
FESTUCA ARIZONICA-MUHLENBERGIA	Montane Grasslands	Y	GU	SU
MUHLENBERGIA FILICULMIS	Montane Grasslands	Y	G2	S2
PICEA PUNGENS/ALNUS INCANA	Montane Riparian Forests	Y	G3	S3
PINUS ARISTATA/FESTUCA	Montane Woodlands	Y	G4	S3
PINUS ARISTATA/FESTUCA THURBERI	Lower Montane Woodlands	Y	G3	S2
PINUS PONDEROSA/FESTUCA ARIZONICA	Lower Montane Forests	Y	G4G5	S4
POPULUS ANGUSTIFOLIA-PICEA PUNGENS/ALNUS INCANA	Montane Riparian Forests	Y	G4	S4
POPULUS ANGUSTIFOLIA-PSEUDOTSUGA	Montane Riparian Forest	Y	G2?	S2
POPULUS ANGUSTIFOLIA/ALNUS INCANA	Montane Riparian Forest	Y	G3?	S3
PSEUDOTSUGA MENZIESII/MAHONIA REPENS	Douglas Fir/Creeping Oregon-Grape	Y	G5	S1?
SALIX GEYERIANA/CALAMAGROSTIS CANADENSIS	Montane Riparian Willow Carr	Y	G5	S3
SALIX GEYERIANA/CAREX UTRICULATA	Geyer's Willow/Beaked Sedge	Y	G5	S3
SALIX MONTICOLA/CAREX	Montane Riparian Willow Carr	Y	G3	S3
SALIX MONTICOLA/MESIC FORB	Montane Riparian Willow Carr	Y	G3	S3
SALIX MONTICOLA/MESIC	Montane Riparian Willow Carr	Y	G3	S3

Plants

Scientific Name	Common Name	CNHP Status and Ranking			Regulatory Status		
		Tracking Status	Global Rank	State Rank	Agency Sensitive	Federal Status	State Status
<i>Aster alpinus var vierhapperi</i>	Alpine Aster	Y	G5TU	S1			
<i>Astragalus brandegeei</i>	Brandegee Milkvetch	Y	G3G4	S1S2	BLM		
<i>Botrychium echo</i>	Reflected Moonwort	Y	G2	S2	FS		
<i>Botrychium lanceolatum</i>	Lance-Leaved Moonwort	Y	G5T4	S2S3			
<i>Botrychium lanceolatum var lanceolatum</i>	Lance-Leaved Moonwort	Y	G5T4	S2S3			
<i>Botrychium lunaria</i>	Common Moonwort	Y	G5	S2S3			
<i>Botrychium pinnatum</i>	Northern Moonwort	Y	G4?	S1			
<i>Cryptantha weberi</i>	Weber's Catseye	Y	G2	S2			
<i>Draba rectifruca</i>	Mountain Whitlow-Grass	Y	G3?	S2			
<i>Draba smithii</i>	Smith Whitlow-Grass	Y	G2	S2	FS		
<i>Draba streptobrachia</i>	Colorado Divide Whitlow-Grass	Y	G3	S3			
<i>Erigeron philadelphicus</i>	Philadelphia Fleabane	Y	G5	S1			
<i>Eriophorum altaicum var neogaeum</i>	Altai Cottongrass	Y	G4T?	S3	FS		
<i>Gilia penstemonoides</i>	Black Canyon Gilia	Y	G3	S3	FS		
<i>Goodyera repens</i>	Dwarf Rattlesnake-Plantain	W	G5	S3			

<i>Lilium philadelphicum</i>	Wood Lily	W	G5	S3
<i>Oenothera kleinii</i>	Wolf Creek Evening Primrose	Y	GHQ	SX
<i>Oreocarya weberi</i>	Weber's Catseye	Y	G2	S2
<i>Potentilla ambigens</i>	Southern Rocky Mountain Cinquefoil	Y	G3	S1S2
<i>Pyrola picta</i>	Pictureleaf Wintergreen	W	G4G5	S3
<i>Stellaria irrigua</i>	Altai Chickweed	Y	G4?	S2

County: Moffat

Amphibians

Scientific Name	Common Name	CNHP Status and Ranking			Regulatory Status		
		Tracking Status	Global Rank	State Rank	Agency Sensitive	Federal Status	State Status
<i>Bufo boreas pop 1</i>	boreal toad (Southern Rocky Mountain population)	Y	G4T1Q	S1	FS	C	E
<i>Rana pipiens</i>	northern leopard frog	W	G5	S3	FS/BL		SC
<i>Spea intermontana</i>	Great Basin spadefoot	Y	G5	S3	BLM		SC

Birds

Scientific Name	Common Name	CNHP Status and Ranking			Regulatory Status		
		Tracking Status	Global Rank	State Rank	Agency Sensitive	Federal Status	State Status
<i>Accipiter gentilis</i>	Northern Goshawk	W	G5	S3B,	FS/BL		
<i>Aegolius funereus</i>	Boreal Owl	P	G5	S2	FS		
<i>Amphispiza belli</i>	Sage Sparrow	P	G5	S3B,			
<i>Buteo regalis</i>	Ferruginous Hawk	Y	G4	S3B,	FS/BL		SC
<i>Charadrius montanus</i>	Mountain Plover	Y	G2	S2B,	FS/BL	C	SC
<i>Grus canadensis tabida</i>	Greater Sandhill Crane	Y	G5T4	S2B,	FS		T
<i>Numenius americanus</i>	Long-billed Curlew	Y	G5	S2B,	FS/BL		SC
<i>Tympanuchus phasianellus columbianus</i>	Columbian Sharp-tailed Grouse	Y	G4T3	S2	FS/BL		
<i>Vireo vicinior</i>	Gray Vireo	Y	G4	S2B,			

Fish

Scientific Name	Common Name	CNHP Status and Ranking			Regulatory Status		
		Tracking Status	Global Rank	State Rank	Agency Sensitive	Federal Status	State Status
<i>Gila cypha</i>	humpback chub	Y	G1	S1		LE	T
<i>Gila robusta</i>	roundtail chub	Y	G2G3	S2	BLM		SC
<i>Oncorhynchus clarki pleuriticus</i>	Colorado River cutthroat trout	Y	G4T3	S3	FS/BL		SC
<i>Xyrauchen texanus</i>	razorback sucker	Y	G1	S1		LE	E

Insects

Scientific Name	Common Name	CNHP Status and Ranking			Regulatory Status		
		Tracking Status	Global Rank	State Rank	Agency Sensitive	Federal Status	State Status
<i>Cicindela scutellaris yampae</i>	a tiger beetle	Y	G5T1	S1			

Mammals

Scientific Name	Common Name	CNHP Status and Ranking			Regulatory Status		
		Tracking Status	Global Rank	State Rank	Agency Sensitive	Federal Status	State Status
<i>Euderma maculatum</i>	spotted bat	Y	G4	S2	FS/BL		
<i>Mustela nigripes</i>	black-footed ferret	Y	G1	SH			E
<i>Perognathus fasciatus callistus</i>	olive-backed pocket mouse subsp.	Y	G5T3T4	S2?			
<i>Perognathus parvus</i>	Great Basin pocket mouse	Y	G5	S1?			
<i>Plecotus townsendii pallescens</i>	Townsend's big-eared bat subsp.	Y	G4T4	S2	BLM		
<i>Tamias dorsalis</i>	cliff chipmunk	Y	G5	S2			

Mussels and Snails

Scientific Name	Common Name	CNHP Status and Ranking			Regulatory Status		
		Tracking Status	Global Rank	State Rank	Agency Sensitive	Federal Status	State Status
<i>Valvata sincera</i>	mossy valvata	Y	G?	S3			

Plant Communities

Scientific Name	Common Name	CNHP Status and Ranking			Regulatory Status		
		Tracking Status	Global Rank	State Rank	Agency Sensitive	Federal Status	State Status
<i>ABIES LASIOCARPA-PICEA</i>	Montane Riparian Forests	Y	G5	S5			
<i>ENGELMANNII/MERTENSIA CILIATA</i>							
<i>ACER NEGUNDO-POPULUS</i>	Narrowleaf Cottonwood Riparian Forests	Y	G2	S2			
<i>ANGUSTIFOLIA/CORNUS SERICEA</i>							
<i>ALNUS INCANA/MESIC FORB</i>	Thinleaf Alder/Mesic Forb Riparian Shrubland	Y	G3G4Q	S3			
<i>ARTEMISIA CANA-PURSHIA</i>	Western Slope Sagebrush Shrublands	Y	G4	S2S3			
<i>TRIDENTATA</i>							
<i>ARTEMISIA</i>	Western Slope Sagebrush Shrublands	Y	G5	S2?			
<i>NOVA/PSEUDOROEGNERIA SPICATA</i>							
<i>ARTEMISIA NOVA/STIPA COMATA</i>	Western Slope Sagebrush Shrublands	Y	G4	S2?			
<i>ARTEMISIA TRIDENTATA SSP.</i>	Sagebrush Bottomland Shrublands	Y	G2G3	S1			
<i>TRIDENTATA/LEYMUS CINEREUS</i>							
<i>ARTEMISIA TRIDENTATA SSP.</i>	Western Slope Sagebrush Shrublands	Y	G5	S2			
<i>VASEYANA/PSEUDOROEGNERIA SPICATA</i>							
<i>ARTEMISIA TRIDENTATA SSP.</i>	Western Slope Sagebrush Shrublands	Y	G3	S1			
<i>WYOMINGENSIS/LEYMUS</i>							
<i>LANCEOLATUS</i>							
<i>ARTEMISIA TRIDENTATA SSP.</i>	Sagebrush Bottomland Shrublands	Y	GU	SU			
<i>WYOMINGENSIS/PASCOPYRUM SMITHII</i>							
<i>ARTEMISIA TRIDENTATA SSP.</i>	Xeric Sagebrush Shrublands	Y	G5	S3?			
<i>WYOMINGENSIS/PSEUDOROEGNERIA SPICATA</i>							
<i>ATRIPLEX CONFERTIFOLIA/LEYMUS SALINUS</i>	Cold Desert Shrublands	Y	G3G5	S3			
<i>ATRIPLEX</i>	Cold Desert Shrublands	Y	G3	S2S3			
<i>CONFERTIFOLIA/PSEUDOROEGNERIA SPICATA</i>							
<i>ATRIPLEX CONFERTIFOLIA/STIPA COMATA</i>	Cold Desert Shrublands	Y	G1G2	S1S2			
<i>ATRIPLEX GARDNERI/LEYMUS SALINUS</i>	Gardner's Mat Saltbush Shrublands	Y	G2?	S2?			
<i>ATRIPLEX GARDNERI/ORYZOPSIS HYMENOIDES</i>	Gardner's Mat Saltbush Shrublands	Y	G3	S2			
<i>CAREX AQUATILIS</i>	Montane Wet Meadows	Y	G5	S4			
<i>CAREX NEBRASCENSIS</i>	Wet Meadows	Y	G4	S3			
<i>CAREX UTRICULATA</i>	Beaked Sedge Montane Wet Meadows	Y	G5	S4			
<i>CERCOARPUS</i>	Mixed Mountain Shrublands	Y	G5	S2			
<i>LEDIFOLIUS/PSEUDOROEGNERIA SPICATA</i>							
<i>CERCOARPUS</i>	Mixed Mountain Shrublands	Y	G4	S3			
<i>MONTANUS/PSEUDOROEGNERIA SPICATA</i>							
<i>DISTICHLIS SPICATA</i>	Salt Meadows	Y	G5	S3			
<i>ELEOCHARIS PALUSTRIS</i>	Emergent Wetland	Y	G5	S4			
<i>JUNCUS BALTICUS VAR. MONTANUS</i>	Western Slope Wet Meadows	Y	G5	S5			
<i>MUHLENBERGIA ASPERIFOLIA</i>	Western Slope Salt Meadows	Y	GU	SU			
<i>PASCOPYRUM SMITHII</i>	Western Slope Grasslands	Y	G3G5Q	S2			
<i>PICEA PUNGENS/ALNUS INCANA</i>	Montane Riparian Forests	Y	G3	S3			
<i>PINUS EDULIS/CERCOARPUS LEDIFOLIUS</i>	Mesic Western Slope Pinyon-Juniper Woodlands	Y	G3	S3			
<i>PINUS EDULIS/PSEUDOROEGNERIA SPICATA</i>	Xeric Western Slope Pinyon-Juniper Woodlands	Y	G4	S4			
<i>POPULUS ANGUSTIFOLIA/CORNUS SERICEA</i>	Cottonwood Riparian Forest	Y	G4	S3			

<i>POPULUS ANGUSTIFOLIA/CRATAEGUS</i>	Narrowleaf Cottonwood Riparian Forests	Y	G2?	S2?
<i>POPULUS ANGUSTIFOLIA/SALIX EXIGUA</i>	Narrowleaf Cottonwood Riparian Forests	Y	G4	S4
<i>POPULUS DELTOIDES SSP. WISLIZENII/RHUS TRILOBATA</i>	Fremont's Cottonwood Riparian Forests	Y	G2	S2
<i>QUERCUS GAMBELII-CERCOCARPUS MONTANUS/CAREX GEYERI</i>	Mixed Mountain Shrublands	Y	G3	S3
<i>RHUS TRILOBATA</i>	Skunkbrush Riparian Shrubland	Y	G2	S2
<i>SALIX BOOTHII/MESIC GRAMINOID</i>	Riparian Willow Carr	Y	G3	S3
<i>SALIX EXIGUA/BARE GROUND</i>	Coyote Willow/Bare Ground	Y	G5	S5
<i>SALIX EXIGUA/MESIC GRAMINOID</i>	Coyote Willow/Mesic Graminoid	Y	G5	S5
<i>SALIX LUCIDA SSP. CAUDATA</i>	Montane Riparian Shrubland	Y	G3Q	S2S3
<i>SCIRPUS MARITIMUS</i>	Emergent Wetland (Marsh)	Y	G4	S2
<i>SCIRPUS PUNGENS</i>	Bulrush	Y	G3G4	S3
<i>SHEPHERDIA ARGENTEA</i>	Foothills Riparian Shrubland	Y	G3G4	S1
<i>SPARTINA GRACILIS</i>	Western Slope Salt Meadows	Y	GU	SU
<i>SPOROBOLUS AIROIDES</i>	Great Plains Salt Meadows	Y	G3Q	S3

Plants

Scientific Name	Common Name	CNHP Status and Ranking			Regulatory Status		
		Tracking Status	Global Rank	State Rank	Agency Sensitive	Federal Status	State Status
<i>Adiantum capillus-veneris</i>	Southern Maiden-Hair	Y	G5	S2			
<i>Anticlea vaginatus</i>	Alcove Death Camas	Y	G2	S2			
<i>Arabis fernaldiana var fernaldiana</i>	Park Rockcress	Y	G3G4T3	S2			
<i>Astragalus detritalis</i>	Debris Milkvetch	Y	G3	S2	BLM		
<i>Astragalus duchesnensis</i>	Duchesne Milkvetch	Y	G3	S1S2	BLM		
<i>Astragalus hamiltonii</i>	Hamilton Milkvetch	Y	G1	S1			
<i>Astragalus lonchocarpus var hamiltonii</i>	Hamilton Milkvetch	Y	G1	S1			
<i>Astragalus nelsonianus</i>	Nelson Milkvetch	Y	G2	S1	BLM		
<i>Astragalus wetherillii</i>	Wetherill Milkvetch	Y	G3	S3			
<i>Boechera fernaldiana</i>	Park Rockcress	Y	G3G4T3	S2			
<i>Bolophyta ligulata</i>	Ligulate Feverfew	Y	G3	S2	BLM		
<i>Cirsium ownbeyi</i>	Ownbey Thistle	Y	G3	S2	BLM		
<i>Cryptantha breviflora</i>	Short-Flower Cryptanth	Y	G4	S1			
<i>Cryptantha caespitosa</i>	Tufted Cryptanth	Y	G4	S2	BLM		
<i>Cryptantha rollinsii</i>	Rollins Cryptanth	Y	G3	S2	BLM		
<i>Cymopterus duchesnensis</i>	Uinta Basin Spring-Parsley	Y	G2	S1	BLM		
<i>Cystopteris utahensis</i>	Utah Bladderfern	Y	G3?	S1			
<i>Draba oligosperma</i>	Woods Draba	Y	G5	S2			
<i>Epipactis gigantea</i>	Helleborine	Y	G4	S2	FS		
<i>Erigeron wilkenii</i>	Wilken Fleabane	Y	G1	S1			
<i>Eriogonum lonchophyllum var saurinum</i>	Dinosaur Buckwheat	Y	G4T3	S1			
<i>Eriogonum saurinum</i>	Dinosaur Buckwheat	Y	G4T3	S1			
<i>Eriogonum tumulosum</i>	Woodside Buckwheat	Y	G3	S2	BLM		
<i>Eriogonum viridulum</i>	Duchesne Buckwheat	Y	G4Q	S1	BLM		
<i>Fritillaria pudica</i>	Yellow Bell	Y	G5	S1			

<i>Juncus bryoides</i>	Minute Rush	Y	G4	S1	
<i>Lewisia rediviva</i>	Bitterroot	Y	G5	S2	
<i>Limnorchis zothecina</i>	Alcove Bog Orchid	Y	G2	S1	
<i>Oenothera acutissima</i>	Narrow-Leaf Evening Primrose	Y	G2	S2	BLM
<i>Oreocarya breviliflora</i>	Short-Flower Cryptanth	Y	G4	S1	
<i>Oreocarya caespitosa</i>	Tufted Cryptanth	Y	G4	S2	BLM
<i>Oreocarya rollinsii</i>	Rollins Cryptanth	Y	G3	S2	BLM
<i>Oxytropis besseyi var obnapiformis</i>	Bessey Locoweed	Y	G5T2	S2	
<i>Oxytropis nana var obnapiformis</i>	Bessey Locoweed	Y	G5T2	S2	
<i>Parthenium ligulatum</i>	Ligulate Feverfew	Y	G3	S2	BLM
<i>Pellaea breweri</i>	Brewer's Cliff-Brake	Y	G5	S2	
<i>Pellaea glabella ssp simplex</i>	Smooth Cliff-Brake	Y	G5T4?	S2	
<i>Pellaea suksdorfiana</i>	Smooth Cliff-Brake	Y	G5T4?	S2	
<i>Penstemon acaulis var yampaensis</i>	Yampa Beardtongue	Y	G3Q	S3	
<i>Penstemon gibbensii</i>	Gibben's Beardtongue	Y	G1	S1	BLM
<i>Penstemon scariosus var albifluvis</i>	White River Penstemon	Y	G4T1	S1	C
<i>Penstemon scariosus var cyanomontanus</i>	Plateau Penstemon	Y	G4T?	S2	
<i>Penstemon yampaensis</i>	Yampa Beardtongue	Y	G3Q	S3	
<i>Platanthera zothecina</i>	Alcove Bog Orchid	Y	G2	S1	
<i>Spiranthes diluvialis</i>	Ute Ladies' Tresses	Y	G2	S2	LT
<i>Townsendia strigosa</i>	Strigose Easter-Daisy	Y	G4	S1	BLM
<i>Trifolium andinum</i>	Mountain Clover	Y	G3	S1	BLM
<i>Zigadenus vaginatus</i>	Alcove Death Camas	Y	G2	S2	

Reptiles

Scientific Name	Common Name	CNHP Status and Ranking			Regulatory Status		
		Tracking Status	Global Rank	State Rank	Agency Sensitive	Federal Status	State Status
<i>Coluber constrictor mormon</i>	western yellowbelly racer	Y	G5T5	S3			

County: Montezuma

Amphibians

Scientific Name	Common Name	CNHP Status and Ranking			Regulatory Status		
		Tracking Status	Global Rank	State Rank	Agency Sensitive	Federal Status	State Status
<i>Rana pipiens</i>	northern leopard frog	W	G5	S3	FS/BL		SC

Birds

Scientific Name	Common Name	CNHP Status and Ranking			Regulatory Status		
		Tracking Status	Global Rank	State Rank	Agency Sensitive	Federal Status	State Status
<i>Accipiter gentilis</i>	Northern Goshawk	W	G5	S3B,	FS/BL		
<i>Aegolius funereus</i>	Boreal Owl	P	G5	S2	FS		
<i>Aimophila ruficeps</i>	Rufous-crowned Sparrow	Y	G5	S2			
<i>Amphispiza belli</i>	Sage Sparrow	P	G5	S3B,			
<i>Asio flammeus</i>	Short-eared Owl	Y	G5	S2B,			
<i>Dendroica graciae</i>	Grace's Warbler	Y	G5	S3B,			
<i>Falco peregrinus anatum</i>	American Peregrine Falcon	Y	G4T3	S3B,		LE	
<i>Strix occidentalis lucida</i>	Mexican Spotted Owl	Y	G3T3	S1B,		LT	T
<i>Vireo vicinior</i>	Gray Vireo	Y	G4	S2B,			

Fish

Scientific Name	Common Name	CNHP Status and Ranking			Regulatory Status		
		Tracking Status	Global Rank	State Rank	Agency Sensitive	Federal Status	State Status
<i>Gila robusta</i>	roundtail chub	Y	G2G3	S2	BLM		SC
<i>Oncorhynchus clarki pleuriticus</i>	Colorado River cutthroat trout	Y	G4T3	S3	FS/BL		SC

Mammals

Scientific Name	Common Name	CNHP Status and Ranking			Regulatory Status		
		Tracking Status	Global Rank	State Rank	Agency Sensitive	Federal Status	State Status
<i>Lynx canadensis</i>	lynx	Y	G5	S1	FS		E
<i>Mustela nigripes</i>	black-footed ferret	Y	G1	SH			E
<i>Perognathus flavus hopiensis</i>	silky pocket mouse subsp.	Y	G5T4	SH			
<i>Plecotus townsendii pallescens</i>	Townsend's big-eared bat subsp.	Y	G4T4	S2	BLM		
<i>Tadarida brasiliensis</i>	Brazilian free-tailed bat	W	G5	S1			
<i>Vulpes macrotis</i>	kit fox	Y	G4	S1			E

Plant Communities

Scientific Name	Common Name	CNHP Status and Ranking			Regulatory Status		
		Tracking Status	Global Rank	State Rank	Agency Sensitive	Federal Status	State Status
<i>ABIES LASIOCARPA-PICEA</i> <i>ENGELMANNII/ALNUS INCANA</i>	Montane Riparian Forests	Y	G5	S5			
<i>ACER NEGUNDO-POPULUS</i> <i>ANGUSTIFOLIA/CORNUS SERICEA</i>	Narrowleaf Cottonwood Riparian Forests	Y	G2	S2			
<i>ALNUS INCANA-CORNUS SERICEA</i>	Thinleaf Alder-Red-Oiser Dogwood Riparian Shrubland	Y	G3G4	S3			
<i>ATRIPLEX CORRUGATA SHALE</i> <i>BARREN</i>	Alkali Mat Saltbush Shrublands	Y	G5	S2?			
<i>ATRIPLEX CUNEATA/FRANKENIA</i> <i>JAMESII SHALE BARREN</i>	Alkali Mat Saltbush Shrublands	Y	GU	SU			
<i>CARDAMINE</i> <i>CORDIFOLIA-MERTENSIA</i>	Alpine Wetlands	Y	G4	S4			
<i>CELTIS RETICULATA</i>	Hackberry	Y	G1G2Q	S1S2Q			
<i>POPULUS ANGUSTIFOLIA-PICEA</i> <i>PUNGENS/ALNUS INCANA</i>	Montane Riparian Forests	Y	G4	S4			

<i>POPULUS ANGUSTIFOLIA/CORNUS SERICEA</i>	Cottonwood Riparian Forest	Y	G4	S3
<i>POPULUS ANGUSTIFOLIA/SALIX ERIOCEPHALA</i> VAR. <i>LIGULIFOLIA-SHEPHERDIA</i>	Narrowleaf Cottonwood Riparian Forests	Y	G1	S1
<i>QUERCUS GAMBELII-CERCOCARPUS MONTANUS/CAREX GEYERI</i>	Mixed Mountain Shrublands	Y	G3	S3
<i>SHEPHERDIA ARGENTEA</i>	Foothills Riparian Shrubland	Y	G3G4	S1

Plants

Scientific Name	Common Name	CNHP Status and Ranking			Regulatory Status		
		Tracking Status	Global Rank	State Rank	Agency Sensitive	Federal Status	State Status
<i>Acer grandidentatum</i>	Bigtooth Maple	Y	G4	S1			
<i>Adiantum capillus-veneris</i>	Southern Maiden-Hair	Y	G5	S2	FS		
<i>Aletes macdougalii</i> ssp. <i>breviradiatus</i>	Mesa Verde Aletes	Y	G3G4T3?	S1			
<i>Aquilegia micrantha</i> var. <i>mancosana</i>	Mancos Columbine	Y	G5THQ	SH			
<i>Astragalus cronquistii</i>	Cronquist Milkvetch	Y	G2	S2	BLM		
<i>Astragalus deterior</i>	Cliff-Palace Milkvetch	Y	G2	S2			
<i>Astragalus humillimus</i>	Mancos Milkvetch	Y	G1	S1			LE
<i>Astragalus naturitensis</i>	Naturita Milkvetch	Y	G2G3	S2S3	BLM		
<i>Astragalus newberryi</i>	Newberry's Milk-Vetch	Y	G5	S1			
<i>Astragalus schmolliae</i>	Schmoll Milkvetch	Y	G1	S1			
<i>Astragalus tortipes</i>	Sleeping Ute Milkvetch	Y	G1	S1			C
<i>Botrychium echo</i>	Reflected Moonwort	Y	G2	S2	FS		
<i>Botrychium lanceolatum</i>	Lance-Leaved Moonwort	Y	G5T4	S2S3			
<i>Botrychium lanceolatum</i> var. <i>lanceolatum</i>	Lance-Leaved Moonwort	Y	G5T4	S2S3			
<i>Botrychium lunaria</i>	Common Moonwort	Y	G5	S2S3			
<i>Botrychium pinnatum</i>	Northern Moonwort	Y	G4?	S1			
<i>Calochortus flexuosus</i>	Weak-Stemmed Mariposa Lily	Y	G4	S1			
<i>Collomia grandiflora</i>	Showy Collomia	Y	G5	S1			
<i>Draba graminea</i>	San Juan Whitlow-Grass	Y	G2	S2			
<i>Epipactis gigantea</i>	Helleborine	Y	G4	S2	FS		
<i>Eriogonum clavellatum</i>	Comb Wash Buckwheat	Y	G1G2	S1	BLM		
<i>Eriogonum leptoclodon</i> var. <i>ramosissimum</i>	Eastwood Sand Buckwheat	Y	G5T5	S1			
<i>Hackelia gracilentia</i>	Mesa Verde Stickseed	Y	G2	S2			
<i>Iliamna grandiflora</i>	Large-Flower Globe-Mallow	Y	G3?Q	S1			
<i>Pediomelum megalanthum</i>	Large-Flowered Breadroot	W	G4?	S3S4			
<i>Penstemon breviculus</i>	Little Penstemon	Y	G3Q	S2			
<i>Penstemon lentus</i>	Abajo Penstemon	Y	G4Q	S2			
<i>Penstemon parviflorus</i>	Small-Flower Beardtongue	Y	GHQ	SX			
<i>Penstemon utahensis</i>	Utah Penstemon	Y	G4	S2			
<i>Phlox caryophylla</i>	Pagosa Phlox	Y	G4	S2			
<i>Proatriplex pleiantha</i>	Mancos Saltbush	Y	G3	S1			
<i>Pyrola picta</i>	Pictureleaf Wintergreen	W	G4G5	S3			
<i>Sclerocactus mesae-verdae</i>	Mesa Verde Cactus	Y	G2	S2			LT

Reptiles

Scientific Name	Common Name	CNHP Status and Ranking			Regulatory Status		
		Tracking Status	Global Rank	State Rank	Agency Sensitive	Federal Status	State Status
<i>Gambelia wislizenii</i>	longnose leopard lizard	Y	G5	S1	BLM		SC
<i>Lampropeltis getula</i>	common kingsnake	Y	G5	S1	BLM		SC
<i>Sceloporus magister</i>	desert spiny lizard	Y	G5	S2	BLM		SC

County: Montrose

Amphibians

Scientific Name	Common Name	CNHP Status and Ranking			Regulatory Status		
		Tracking Status	Global Rank	State Rank	Agency Sensitive	Federal Status	State Status
<i>Hyla arenicolor</i>	canyon treefrog	Y	G5	S2	BLM		SC
<i>Rana pipiens</i>	northern leopard frog	W	G5	S3	FS/BL		SC

Birds

Scientific Name	Common Name	CNHP Status and Ranking			Regulatory Status		
		Tracking Status	Global Rank	State Rank	Agency Sensitive	Federal Status	State Status
<i>Accipiter gentilis</i>	Northern Goshawk	W	G5	S3B,	FS/BL		
<i>Amphispiza belli</i>	Sage Sparrow	P	G5	S3B,			
<i>Centrocercus sp 1</i>	Gunnison Sage Grouse	Y	G1	S1	BLM		SC
<i>Falco peregrinus anatum</i>	American Peregrine Falcon	Y	G4T3	S3B,		LE	
<i>Vireo vicinior</i>	Gray Vireo	Y	G4	S2B,			

Fish

Scientific Name	Common Name	CNHP Status and Ranking			Regulatory Status		
		Tracking Status	Global Rank	State Rank	Agency Sensitive	Federal Status	State Status
<i>Oncorhynchus clarki pleuriticus</i>	Colorado River cutthroat trout	Y	G4T3	S3	FS/BL		SC

Insects

Scientific Name	Common Name	CNHP Status and Ranking			Regulatory Status		
		Tracking Status	Global Rank	State Rank	Agency Sensitive	Federal Status	State Status
<i>Gomphus intricatus</i>	Brimstone clubtail	Y	G4	S1			
<i>Speyeria nokomis nokomis</i>	Great Basin silverspot butterfly	Y	G4T2	S1	BLM		

Mammals

Scientific Name	Common Name	CNHP Status and Ranking			Regulatory Status		
		Tracking Status	Global Rank	State Rank	Agency Sensitive	Federal Status	State Status
<i>Euderma maculatum</i>	spotted bat	Y	G4	S2	FS/BL		
<i>Neotoma albigula brevicauda</i>	white-throated woodrat subsp.	Y	G5T2	S2			
<i>Plecotus townsendii pallascens</i>	Townsend's big-eared bat subsp.	Y	G4T4	S2	BLM		

Mussels and Snails

Scientific Name	Common Name	CNHP Status and Ranking			Regulatory Status		
		Tracking Status	Global Rank	State Rank	Agency Sensitive	Federal Status	State Status
<i>Physa utahensis</i>	banded physa	Y	G1	S1			

Plant Communities

Scientific Name	Common Name	CNHP Status and Ranking			Regulatory Status		
		Tracking Status	Global Rank	State Rank	Agency Sensitive	Federal Status	State Status
<i>ACER NEGUNDO/BETULA OCCIDENTALIS</i>	Boxelder/River Birch	Y	G1G2	S1			
<i>ALNUS INCANA/MESIC GRAMINOID</i>	Montane Riparian Shrubland	Y	G5Q	S3			
<i>AQUILEGIA MICRANTHA-MIMULUS EASTWOODIAE</i>	Hanging Gardens	Y	G2G3	S2S3			
<i>ARCTOSTAPHYLOS PATULA</i>	Montane Shrublands	Y	G2	S2			
<i>ARTEMISIA CANA/FESTUCA</i>	Western Slope Sagebrush Shrublands	Y	G2G3	S2S3			
<i>ARTEMISIA TRIDENTATA SSP. VASEYANA/PASCOPYRUM SMITHII</i>	Sagebrush Bottomland Shrublands	Y	G3	S1S2			
<i>ATRIPLEX CONFERTIFOLIA/HILARIA JAMESII</i>	Cold Desert Shrublands	Y	G3	S2			

<i>ATRIPLEX CONFERTIFOLIA/LEYMUS SALINUS</i>	Cold Desert Shrublands	Y	G3G5	S3
<i>BETULA OCCIDENTALIS/MESIC FORB</i>	Foothills Riparian Shrubland	Y	G3	S2
<i>BETULA OCCIDENTALIS/MESIC GRAMINOID</i>	Lower Montane Riparian Shrublands	Y	G3	S2
<i>CAREX AQUATILIS</i>	Montane Wet Meadows	Y	G5	S4
<i>ELEOCHARIS ROSTELLATA</i>	Emergent Wetland	Y	G2G3	S2S3
<i>FORESTIERA PUBESCENS</i>	Foothills Riparian Shrubland	Y	G1G2	S1
<i>HILARIA JAMESII</i>	Western Slope Grasslands	Y	G3	S1
<i>JUNIPERUS OSTEOSPERMA/AMELANCHIER UTAHENSIS-PHILADELPHUS MICROPHYLLUS/LEYMUS SALINUS</i>	Mesic Western Slope Pinyon-Juniper Woodlands	Y	GU	SU
<i>JUNIPERUS OSTEOSPERMA/ARTEMISIA</i>	Utah Juniper/Black Sagebrush/Rock Woodlands	Y	G5	SU
<i>JUNIPERUS OSTEOSPERMA/STIPA COMATA</i>		Y	G2	S2?
<i>PICEA PUNGENS/ALNUS INCANA</i>	Montane Riparian Forests	Y	G3	S3
<i>PICEA PUNGENS/CORNUS SERICEA</i>	Montane Riparian Forest	Y	G4	S2
<i>PINUS EDULIS/STIPA COMATA</i>	Xeric Western Slope Pinyon-Juniper Woodlands	Y	G2	S2
<i>POPULUS ANGUSTIFOLIA-PICEA PUNGENS/ALNUS INCANA</i>	Montane Riparian Forests	Y	G4	S4
<i>POPULUS ANGUSTIFOLIA/ALNUS INCANA</i>	Montane Riparian Forest	Y	G3?	S3
<i>POPULUS ANGUSTIFOLIA/CORNUS SERICEA</i>	Cottonwood Riparian Forest	Y	G4	S3
<i>POPULUS ANGUSTIFOLIA/RHUS TRILOBATA</i>	Narrowleaf Cottonwood/Skunkbrush	Y	G3	S3
<i>POPULUS ANGUSTIFOLIA/SALIX ERIOCEPHALA VAR. LIGULIFOLIA-SHEPHERDIA</i>	Narrowleaf Cottonwood Riparian Forests	Y	G1	S1
<i>POPULUS DELTOIDES SSP. WISLIZENII/RHUS TRILOBATA</i>	Fremont's Cottonwood Riparian Forests	Y	G2	S2
<i>POPULUS DELTOIDES SSP. WISLIZENII/SALIX EXIGUA</i>	Fremont's Cottonwood Riparian Forests	Y	GU	S1S2
<i>POPULUS FREMONTII-SALIX GOODDINGII</i>	Fremont's Cottonwood-Gooddings Black Willow	Y	G2	S1
<i>POPULUS TREMULOIDES/CEANOTHUS VELUTINUS</i>	Aspen Forests	Y	G2G3	S2S3
<i>PSEUDOTSUGA MENZIESII/CAREX GEYERI</i>	Lower Montane Forests	Y	G5Q	S3
<i>PSEUDOTSUGA MENZIESII/CORNUS SERICEA</i>	Lower Montane Riparian Forests	Y	G4	S2
<i>PSEUDOTSUGA MENZIESII/PAXISTIMA MYRSINITES</i>	Lower Montane Forests	Y	G2G3	S2S3
<i>QUERCUS GAMBELII-CERCOCARPUS MONTANUS/CAREX GEYERI</i>	Mixed Mountain Shrublands	Y	G3	S3
<i>RHUS TRILOBATA</i>	Skunkbrush Riparian Shrubland	Y	G2	S2
<i>SALIX ERIOCEPHALA VAR. LIGULIFOLIA</i>	Montane Willow Carr	Y	G2G3	S2S3
<i>SALIX EXIGUA/BARE GROUND</i>	Coyote Willow/Bare Ground	Y	G5	S5
<i>SALIX EXIGUA/MESIC GRAMINOID</i>	Coyote Willow/Mesic Graminoid	Y	G5	S5
<i>SALIX MONTICOLA/MESIC FORB</i>	Montane Riparian Willow Carr	Y	G3	S3
<i>SARCOBATUS VERMICULATUS/SUAEDA SHEPHERDIA ARGENTEA</i>	Saline Bottomland Shrublands	Y	G2G3	S2S3
<i>SHEPHERDIA ARGENTEA</i>	Foothills Riparian Shrubland	Y	G3G4	S1
<i>SPARTINA GRACILIS</i>	Western Slope Salt Meadows	Y	GU	SU

<i>SPOROBOLUS AIROIDES</i>	Great Plains Salt Meadows	Y	G3Q	S3
<i>STIPA COMATA - WEST</i>	Western Slope Grasslands	Y	G2	S2

Plants

Scientific Name	Common Name	CNHP Status and Ranking			Regulatory Status		
		Tracking Status	Global Rank	State Rank	Agency Sensitive	Federal Status	State Status
<i>Adiantum capillus-veneris</i>	Southern Maiden-Hair	Y	G5	S2	FS		
<i>Astragalus linifolius</i>	Grand Junction Milkvetch	Y	G3Q	S3	BLM		
<i>Astragalus naturitensis</i>	Naturita Milkvetch	Y	G2G3	S2S3	BLM		
<i>Astragalus rafaensis</i>	San Rafael Milkvetch	Y	G3	S1	BLM		
<i>Astragalus sesquiflorus</i>	Sandstone Milkvetch	Y	G3?	S1	BLM		
<i>Astragalus wetherillii</i>	Wetherill Milkvetch	Y	G3	S3			
<i>Calochortus flexuosus</i>	Weak-Stemmed Mariposa Lily	Y	G4	S1			
<i>Cirsium perplexans</i>	Rocky Mountain Thistle	Y	G2	S2	BLM		
<i>Cryptantha longiflora</i>	Long-Flower Cat's-Eye	Y	G3	S2			
<i>Cypripedium calceolus ssp parviflorum</i>	Yellow Lady's-Slipper	Y	G5	S2			
<i>Cypripedium pubescens</i>	Yellow Lady's-Slipper	Y	G5	S2			
<i>Draba spectabilis</i>	Draba	Y	G3?T3Q	S3			
<i>Draba spectabilis var oxyloba</i>	Draba	Y	G3?T3Q	S3			
<i>Epipactis gigantea</i>	Helleborine	Y	G4	S2	FS		
<i>Erigeron kachinensis</i>	Kachina Daisy	Y	G2	S1	BLM		
<i>Eriogonum pelinophilum</i>	Clay-Loving Wild Buckwheat	Y	G2Q	S2			LE
<i>Gilia penstemonoides</i>	Black Canyon Gilia	Y	G3	S3	FS		
<i>Lesquerella vicina</i>	Good-Neighbor Bladderpod	Y	G2	S2	BLM		
<i>Limnorchis ensifolia</i>	Canyon Bog-Orchid	Y	G4G5T3?	S3			
<i>Lomatium concinnum</i>	Colorado Desert-Parsley	Y	G2	S2	BLM		
<i>Lupinus crassus</i>	Payson Lupine	Y	G2	S2	BLM		
<i>Mimulus eastwoodiae</i>	Eastwood Monkey-Flower	Y	G3?	S1	BLM		
<i>Monardella odoratissima</i>	Mountain Wild Mint	Y	G4G5	S2			
<i>Oreocarya longiflora</i>	Long-Flower Cat's-Eye	Y	G3	S2			
<i>Pediomelum aromaticum</i>	Paradox Breadroot	Y	G3	S2	BLM		
<i>Penstemon breviculus</i>	Little Penstemon	Y	G3Q	S2			
<i>Penstemon lentus</i>	Abajo Penstemon	Y	G4Q	S2			
<i>Penstemon mensarum</i>	Grand Mesa Penstemon	Y	G3	S3			
<i>Penstemon retrorsus</i>	Adobe Beardtongue	Y	G3	S3			
<i>Platanthera sparsiflora var ensifolia</i>	Canyon Bog-Orchid	Y	G4G5T3?	S3			
<i>Sclerocactus glaucus</i>	Uinta Basin Hookless Cactus	Y	G3	S3			LT
<i>Sporobolus flexuosus</i>	Mesa Dropseed	Y	G5	S1S2			
<i>Sullivantia hapemanii var purpusii</i>	Hanging Garden Sullivantia	Y	G3T3	S3	FS		
<i>Trifolium kingii</i>	King Clover	Y	G4	S1			

County: Morgan

Birds

Scientific Name	Common Name	CNHP Status and Ranking			Regulatory Status		
		Tracking Status	Global Rank	State Rank	Agency Sensitive	Federal Status	State Status
<i>Charadrius montanus</i>	Mountain Plover	Y	G2	S2B,	FS/BL	C	SC
<i>Grus americana</i>	Whooping Crane	Y	G1	SAN			E
<i>Numenius americanus</i>	Long-billed Curlew	Y	G5	S2B,	FS/BL		SC
<i>Tympanuchus cupido pinnatus</i>	Greater Prairie-Chicken	Y	G4T4	S3	FS		

Insects

Scientific Name	Common Name	CNHP Status and Ranking			Regulatory Status		
		Tracking Status	Global Rank	State Rank	Agency Sensitive	Federal Status	State Status
<i>Euphilotes rita coloradensis</i>	Colorado blue	Y	G4T2T3	S2			
<i>Euphyes bimacula</i>	Two-spotted skipper	Y	G4	S3			

Mammals

Scientific Name	Common Name	CNHP Status and Ranking			Regulatory Status		
		Tracking Status	Global Rank	State Rank	Agency Sensitive	Federal Status	State Status
<i>Spilogale putorius</i>	eastern spotted skunk	Y	G5	S2			

Mussels and Snails

Scientific Name	Common Name	CNHP Status and Ranking			Regulatory Status		
		Tracking Status	Global Rank	State Rank	Agency Sensitive	Federal Status	State Status
<i>Anodonta grandis</i>	giant floater	Y	G5	S1			
<i>Anodontoides ferussacianus</i>	cylindrical papershell	Y	G5	S2			

Plant Communities

Scientific Name	Common Name	CNHP Status and Ranking			Regulatory Status		
		Tracking Status	Global Rank	State Rank	Agency Sensitive	Federal Status	State Status
<i>POPULUS DELTOIDES</i> SSP. <i>MONILIFERA</i> -(<i>SALIX</i> <i>AMYGDALOIDES</i>)/ <i>SALIX EXIGUA</i>	Plains Cottonwood Riparian Woodland	Y	G4?	S3			
<i>POPULUS DELTOIDES</i> SSP. <i>MONILIFERA</i> -(<i>SALIX</i> <i>AMYGDALOIDES</i>)/ <i>SPARTINA</i> <i>PECTINATA</i>	Plains Cottonwood Riparian Woodland	Y	G1G2	S1			
<i>POPULUS DELTOIDES</i> SSP. <i>MONILIFERA</i> /SYMPHORICARPOS <i>OCCIDENTALIS</i>	Plains Cottonwood Riparian Woodland	Y	G2G3	S2			
<i>SCIRPUS</i> <i>TABERNAEMONTANI</i> - <i>SCIRPUS</i>	Great Plains Marshes	Y	G3	S2S3			
<i>TYPHA ANGUSTIFOLIA</i> - <i>TYPHA</i> <i>LATIFOLIA</i>	Narrow-Leaf Cattail Marsh	Y	G5	S3			

Plants

Scientific Name	Common Name	CNHP Status and Ranking			Regulatory Status		
		Tracking Status	Global Rank	State Rank	Agency Sensitive	Federal Status	State Status
<i>Eustoma grandiflorum</i>	Showy Prairie Gentian	W	G5	S3			
<i>Eustoma russellianum</i>	Showy Prairie Gentian	W	G5	S3			
<i>Spiranthes diluvialis</i>	Ute Ladies' Tresses	Y	G2	S2		LT	

County: Otero

Amphibians

Scientific Name	Common Name	CNHP Status and Ranking			Regulatory Status		
		Tracking Status	Global Rank	State Rank	Agency Sensitive	Federal Status	State Status
<i>Bufo debilis</i>	green toad	Y	G5	S2			
<i>Scaphiopus couchii</i>	Couch's spadefoot	Y	G5	S1			SC

Birds

Scientific Name	Common Name	CNHP Status and Ranking			Regulatory Status		
		Tracking Status	Global Rank	State Rank	Agency Sensitive	Federal Status	State Status
<i>Aimophila ruficeps</i>	Rufous-crowned Sparrow	Y	G5	S2			
<i>Buteo regalis</i>	Ferruginous Hawk	Y	G4	S3B,	FS/BL		SC
<i>Charadrius alexandrinus nivosus</i>	Western Snowy Plover	Y	G4T3	S1B,	FS/BL		SC
<i>Charadrius montanus</i>	Mountain Plover	Y	G2	S2B,	FS/BL	C	SC
<i>Numenius americanus</i>	Long-billed Curlew	Y	G5	S2B,	FS/BL		SC
<i>Vireo vicinior</i>	Gray Vireo	Y	G4	S2B,			

Insects

Scientific Name	Common Name	CNHP Status and Ranking			Regulatory Status		
		Tracking Status	Global Rank	State Rank	Agency Sensitive	Federal Status	State Status
<i>Amblyscirtes simius</i>	Simius roadside skipper	Y	G4	S3			
<i>Cicindela lepida</i>	Little white tiger beetle	Y	G4	S2			

Mammals

Scientific Name	Common Name	CNHP Status and Ranking			Regulatory Status		
		Tracking Status	Global Rank	State Rank	Agency Sensitive	Federal Status	State Status
<i>Neotoma micropus</i>	southern plains woodrat	Y	G5	S3			
<i>Tadarida brasiliensis</i>	Brazilian free-tailed bat	W	G5	S1			

Plant Communities

Scientific Name	Common Name	CNHP Status and Ranking			Regulatory Status		
		Tracking Status	Global Rank	State Rank	Agency Sensitive	Federal Status	State Status
ARTEMISIA BIGELOVII/ORYZOPSIS HYMENOIDES	Plains Escarpment Prairies (Limestone)	Y	G3	S3?			
BOUTELOUA GRACILIS-HILARIA JAMESII	Shortgrass Prairie	Y	G3G4	S3			
CERCOCARPUS MONTANUS-RHUS TRILOBATA/ANDROPOGON GERARDII	Mixed Foothill Shrublands	Y	G2G3	S2S3			
DISTICHLIS SPICATA	Salt Meadows	Y	G5	S3			
ELEOCHARIS PALUSTRIS	Emergent Wetland	Y	G5	S4			
JUNIPERUS	Foothills Pinyon-Juniper Woodlands	Y	G5	S3S4			
MONOSPERMA/BOUTELOUA CURTIPENDULA							
MUHLENBERGIA ASPERIFOLIA	Great Plains Salt Meadows	Y	GU	S?			
POPULUS	Narrowleaf Cottonwood/Western	Y	G1Q	S1Q			
ANGUSTIFOLIA/PASCOPYRUM							
POPULUS DELTOIDES SSP. MONILIFERA-(SALIX AMYGDALOIDES)/SALIX EXIGUA	Plains Cottonwood Riparian Woodland	Y	G4?	S3			
POPULUS DELTOIDES/PASCOPYRUM SMITHII-PANICUM OBTUSUM	Plains Cottonwood/Western Wheatgrass-Vine Mesquite	Y	G1G2Q	S1S2Q			
POPULUS DELTOIDES/SPOROBOLUS AIROIDES	Plains Cottonwood/Alkali Sacaton	Y	G2Q	S2Q			
POPULUS DELTOIDES/SPOROBOLUS CRYPTANDRUS	Plains Cottonwood/Sand Dropseed	Y	G1G2Q	S1S2Q			

<i>RHUS TRILOBATA-PHILADELPHUS MICROPHYLLUS</i>	Shrubland	Y	GU	S2
<i>SALIX EXIGUA/BARE GROUND</i>	Coyote Willow/Bare Ground	Y	G5	S5
<i>SALIX EXIGUA/SCIRPUS PUNGENS</i>	Coyote Willow/Bulrush	Y	GU	S2S4
<i>SCIRPUS PUNGENS</i>	Bulrush	Y	G3G4	S3
<i>SPOROBOLUS AIROIDES</i>	Great Plains Salt Meadows	Y	G3Q	S3
<i>SPOROBOLUS AIROIDES-PANICUM OBTUSUM</i>	Alkali Sacaton-Vine Mesquite	Y	G2	S2

Plants

Scientific Name	Common Name	CNHP Status and Ranking			Regulatory Status		
		Tracking Status	Global Rank	State Rank	Agency Sensitive	Federal Status	State Status
<i>Asclepias uncialis</i>	Dwarf Milkweed	Y	G3?	S1S2	FS/BL		
<i>Asplenium platyneuron</i>	Ebony Spleenwort	Y	G5	S1			
<i>Echinocereus reichenbachii var perbellus</i>	Lace Hedgehog Cactus	Y	G5T?	S1			
<i>Eustoma grandiflorum</i>	Showy Prairie Gentian	W	G5	S3			
<i>Eustoma russellianum</i>	Showy Prairie Gentian	W	G5	S3			
<i>Oenothera harringtonii</i>	Arkansas Valley Evening Primrose	Y	G2	S2			

Reptiles

Scientific Name	Common Name	CNHP Status and Ranking			Regulatory Status		
		Tracking Status	Global Rank	State Rank	Agency Sensitive	Federal Status	State Status
<i>Cnemidophorus neotesselatus</i>	triploid Colorado checkered whiptail	Y	G2Q	S2			
<i>Lampropeltis getula</i>	common kingsnake	Y	G5	S1	BLM		SC
<i>Phrynosoma cornutum</i>	Texas horned lizard	Y	G4G5	S3	FS/BL		SC
<i>Rhinocheilus lecontei</i>	longnose snake	W	G5	S1?			
<i>Sistrurus catenatus</i>	massasauga	Y	G3G4	S2	BLM		SC
<i>Sonora semiannulata</i>	ground snake	W	G5	S3			

County: Ouray

Birds

Scientific Name	Common Name	CNHP Status and Ranking			Regulatory Status		
		Tracking Status	Global Rank	State Rank	Agency Sensitive	Federal Status	State Status
<i>Accipiter gentilis</i>	Northern Goshawk	W	G5	S3B,	FS/BL		
<i>Cypseloides niger</i>	Black Swift	Y	G4	S3B	FS		
<i>Falco peregrinus anatum</i>	American Peregrine Falcon	Y	G4T3	S3B,		LE	
<i>Vireo vicinior</i>	Gray Vireo	Y	G4	S2B,			

Fish

Scientific Name	Common Name	CNHP Status and Ranking			Regulatory Status		
		Tracking Status	Global Rank	State Rank	Agency Sensitive	Federal Status	State Status
<i>Oncorhynchus clarki pleuriticus</i>	Colorado River cutthroat trout	Y	G4T3	S3	FS/BL		SC

Insects

Scientific Name	Common Name	CNHP Status and Ranking			Regulatory Status		
		Tracking Status	Global Rank	State Rank	Agency Sensitive	Federal Status	State Status
<i>Lycaeides idas sublivens</i>	Dark blue	P	G5T?	S3			
<i>Speyeria nokomis nokomis</i>	Great Basin silverspot butterfly	Y	G4T2	S1	BLM		

Mammals

Scientific Name	Common Name	CNHP Status and Ranking			Regulatory Status		
		Tracking Status	Global Rank	State Rank	Agency Sensitive	Federal Status	State Status
<i>Gulo gulo</i>	wolverine	Y	G4	S1	FS		E
<i>Mustela nigripes</i>	black-footed ferret	Y	G1	SH			E

Plant Communities

Scientific Name	Common Name	CNHP Status and Ranking			Regulatory Status		
		Tracking Status	Global Rank	State Rank	Agency Sensitive	Federal Status	State Status
<i>ABIES CONCOLOR/MAHONIA REPENS</i>	Mixed Montane Forests	Y	G5	S4			
<i>ABIES LASIOCARPA - PICEA ENGELMANNII - POPULUS ANGUSTIFOLIA / LONICERA INVOLUCRATA</i>	Montane Riparian Forest	Y	G4	S3			
<i>ABIES LASIOCARPA-PICEA ENGELMANNII/ALNUS INCANA</i>	Montane Riparian Forests	Y	G5	S5			
<i>ABIES LASIOCARPA-PICEA ENGELMANNII/MERTENSIA CILIATA</i>	Montane Riparian Forests	Y	G5	S5			
<i>ABIES LASIOCARPA-PICEA ENGELMANNII/SALIX DRUMMONDIANA</i>	Montane Riparian Forest	Y	G5	S4			
<i>ALNUS INCANA/MESIC FORB</i>	Thinleaf Alder/Mesic Forb Riparian Shrubland	Y	G3G4Q	S3			
<i>BETULA GLANDULOSA/MESIC FORB-MESIC GRAMINOID</i>	Subalpine Riparian Shrubland	Y	G3G4	S3			
<i>CAREX AQUATILIS-CAREX UTRICULATA PERCHED WETLAND</i>	Wet Meadow-Perched Wetland	Y	G3	S3			
<i>CAREX UTRICULATA</i>	Beaked Sedge Montane Wet Meadows	Y	G5	S4			
<i>CAREX UTRICULATA PERCHED WETLAND</i>	Beaked Sedge Perched Wetland	Y	G3?	S3			
<i>ELEOCHARIS PALUSTRIS</i>	Emergent Wetland	Y	G5	S4			
<i>PINUS EDULIS/CERCOCARPUS MONTANUS</i>	Mesic Western Slope Pinyon-Juniper Woodlands	Y	G5	S4			
<i>PINUS PONDEROSA/QUERCUS GAMBELII</i>	Foothills Ponderosa Pine Scrub Woodlands	Y	G5	S4			
<i>POLYGONUM AMPHIBUM</i>	Montane Wet Meadows	Y	G4	S3			

<i>POPULUS ANGUSTIFOLIA-JUNIPERUS SCOPULORUM</i>	Montane Riparian Forest	Y	G2G3	S2
<i>POPULUS ANGUSTIFOLIA-PICEA PUNGENS/ALNUS INCANA</i>	Montane Riparian Forests	Y	G4	S4
<i>POPULUS ANGUSTIFOLIA/ALNUS INCANA</i>	Montane Riparian Forest	Y	G3?	S3
<i>POPULUS ANGUSTIFOLIA/CORNUS SERICEA</i>	Cottonwood Riparian Forest	Y	G4	S3
<i>POPULUS ANGUSTIFOLIA/CRATAEGUS</i>	Narrowleaf Cottonwood Riparian Forests	Y	G2?	S2?
<i>POPULUS ANGUSTIFOLIA/SALIX ERIOCEPHALA VAR. LIGULIFOLIA-SHEPHERDIA</i>	Narrowleaf Cottonwood Riparian Forests	Y	G1	S1
<i>POPULUS TREMULOIDES-(PINUS PONDEROSA)/DANTHONIA PARRYI</i>	Montane Forest	Y	GU	S3S4
<i>POPULUS TREMULOIDES/ACER GLABRUM</i>	Montane Riparian Forests	Y	G2	S1S2
<i>POPULUS TREMULOIDES/FESTUCA THURBERI</i>	Aspen Forests	Y	G4	S4
<i>POPULUS TREMULOIDES/PTERIDIUM AQUILINUM</i>	Aspen Wetland Forests	Y	G4	S3S4
<i>POTAMOGETON FOLIOSUS</i>	Montane Floating/Submergent Palustrine Wetlands	Y	G3	S3
<i>PSEUDOTSUGA MENSIEZII/ACER GLABRUM</i>	Lower Montane Forests	Y	G4	S1
<i>PSEUDOTSUGA MENZIESII/CAREX GEYERI</i>	Lower Montane Forests	Y	G5Q	S3
<i>PSEUDOTSUGA MENZIESII/CORNUS SERICEA</i>	Lower Montane Riparian Forests	Y	G4	S2
<i>PSEUDOTSUGA MENZIESII/PAXISTIMA MYRSINITES</i>	Lower Montane Forests	Y	G2G3	S2S3
<i>QUERCUS GAMBELII-AMELANCHIER UTAHENSIS</i>	Mixed Mountain Shrubland	Y	G3G5	SU
<i>QUERCUS GAMBELII/POA AGASSIZENSIS</i>	Mixed Mountain Shrublands	Y	GUQ	SUQ
<i>SALIX DRUMMONDIANA/CALAMAGROSTIS CANADENSIS</i>	Lower Montane Willow Carrs	Y	G3	S3
<i>SALIX MONTICOLA/MESIC FORB</i>	Montane Riparian Willow Carr	Y	G3	S3

Plants

Scientific Name	Common Name	CNHP Status and Ranking			Regulatory Status		
		Tracking Status	Global Rank	State Rank	Agency Sensitive	Federal Status	State Status
<i>Adiantum aleuticum</i>	Aleutian Maidenhair Fern	Y	G5?	S1			
<i>Adiantum capillus-veneris</i>	Southern Maiden-Hair	Y	G5	S2	FS		
<i>Astragalus wetherillii</i>	Wetherill Milkvetch	Y	G3	S3			
<i>Cirsium perplexans</i>	Rocky Mountain Thistle	Y	G2	S2	BLM		
<i>Cryptogramma stelleri</i>	Slender Rock-Brake	Y	G5	S2	BLM		
<i>Cystopteris montana</i>	Mountain Bladder Fern	Y	G5	S1			
<i>Draba crassa</i>	Thick-Leaf Whitlow-Grass	Y	G3	S3			
<i>Draba graminea</i>	San Juan Whitlow-Grass	Y	G2	S2			
<i>Draba incerta</i>	Yellowstone Whitlow-Grass	Y	G5	S1			
<i>Draba rectifructa</i>	Mountain Whitlow-Grass	Y	G3?	S2			
<i>Draba spectabilis</i>	Draba	Y	G3?T3Q	S3			
<i>Draba spectabilis var oxyloba</i>	Draba	Y	G3?T3Q	S3			
<i>Draba streptobrachia</i>	Colorado Divide Whitlow-Grass	Y	G3	S3			
<i>Gilia penstemonoides</i>	Black Canyon Gilia	Y	G3	S3	FS		

<i>Iliamna grandiflora</i>	Large-Flower Globe-Mallow	Y	G3?Q	S1	
<i>Lesquerella vicina</i>	Good-Neighbor Bladderpod	Y	G2	S2	BLM
<i>Limnorchis ensifolia</i>	Canyon Bog-Orchid	Y	G4G5T3?	S3	
<i>Lomatium concinnum</i>	Colorado Desert-Parsley	Y	G2	S2	BLM
<i>Monardella odoratissima</i>	Mountain Wild Mint	Y	G4G5	S2	
<i>Pellaea atropurpurea</i>	Purple Cliff-Brake	Y	G5	S2S3	
<i>Platanthera sparsiflora var ensifolia</i>	Canyon Bog-Orchid	Y	G4G5T3?	S3	
<i>Polypodium hesperium</i>	Western Polypody	Y	G5	S1S2	
<i>Woodsia neomexicana</i>	New Mexico Cliff Fern	Y	G4?	S2	

County: Park

Amphibians

Scientific Name	Common Name	CNHP Status and Ranking			Regulatory Status		
		Tracking Status	Global Rank	State Rank	Agency Sensitive	Federal Status	State Status
<i>Bufo boreas pop 1</i>	boreal toad (Southern Rocky Mountain population)	Y	G4T1Q	S1	FS	C	E
<i>Rana pipiens</i>	northern leopard frog	W	G5	S3	FS/BL		SC

Birds

Scientific Name	Common Name	CNHP Status and Ranking			Regulatory Status		
		Tracking Status	Global Rank	State Rank	Agency Sensitive	Federal Status	State Status
<i>Accipiter gentilis</i>	Northern Goshawk	W	G5	S3B,	FS/BL		
<i>Buteo regalis</i>	Ferruginous Hawk	Y	G4	S3B,	FS/BL		SC
<i>Charadrius alexandrinus nivosus</i>	Western Snowy Plover	Y	G4T3	S1B,	FS/BL		SC
<i>Charadrius montanus</i>	Mountain Plover	Y	G2	S2B,	FS/BL	C	SC
<i>Falco peregrinus anatum</i>	American Peregrine Falcon	Y	G4T3	S3B,		LE	
<i>Grus americana</i>	Whooping Crane	Y	G1	SAN			E
<i>Pelecanus erythrorhynchos</i>	American White Pelican	Y	G3	S1B,	BLM		SC

Fish

Scientific Name	Common Name	CNHP Status and Ranking			Regulatory Status		
		Tracking Status	Global Rank	State Rank	Agency Sensitive	Federal Status	State Status
<i>Oncorhynchus clarki stomias</i>	greenback cutthroat trout	Y	G4T2T3	S2		LT	T

Insects

Scientific Name	Common Name	CNHP Status and Ranking			Regulatory Status		
		Tracking Status	Global Rank	State Rank	Agency Sensitive	Federal Status	State Status
<i>Cicindela nebraskana</i>	a tiger beetle	Y	G4	S2			
<i>Hesperia leonardus montana</i>	Pawnee montane skipper	Y	G4T1	S1		LT	
<i>Oeneis alberta</i>	Alberta arctic	Y	G5	S2			
<i>Oeneis polixenes</i>	Polixenes arctic	Y	G5	S2			
<i>Somatochlora hudsonica</i>	Hudsonian emerald	W	G5	S2S3			

Mammals

Scientific Name	Common Name	CNHP Status and Ranking			Regulatory Status		
		Tracking Status	Global Rank	State Rank	Agency Sensitive	Federal Status	State Status
<i>Gulo gulo</i>	wolverine	Y	G4	S1	FS		E
<i>Lynx canadensis</i>	lynx	Y	G5	S1	FS		E
<i>Mustela nigripes</i>	black-footed ferret	Y	G1	SH			E

Mussels and Snails

Scientific Name	Common Name	CNHP Status and Ranking			Regulatory Status		
		Tracking Status	Global Rank	State Rank	Agency Sensitive	Federal Status	State Status
<i>Physa skinneri</i>	glass physa	Y	G?	S2			

Plant Communities

Scientific Name	Common Name	CNHP Status and Ranking			Regulatory Status		
		Tracking Status	Global Rank	State Rank	Agency Sensitive	Federal Status	State Status
<i>DANTHONIA PARRYI</i>	Montane Grasslands	Y	G3	S3			
<i>ELEOCHARIS</i>	Alkaline Spring Wetland	Y	GU	S2			
<i>QUINQUEFLORA-TRIGLOCHIN SPP.</i>							
<i>FESTUCA</i>	Montane Grasslands	Y	G2	S2			
<i>ARIZONICA-MUHLENBERGIA</i>							

<i>FESTUCA ARIZONICA-MUHLENBERGIA</i>	Montane Grasslands	Y	GU	SU
<i>KOBRESIA MYOSUROIDES-THALICTRUM</i>	Extreme Rich Fens	Y	G1?	S1
<i>KOBRESIA SIMPLICIUSCULA-SCIRPUS PUMILUS</i>	Extreme Rich Fen	Y	G2?	S1
<i>PENTAPHYLLOIDES FLORIBUNDA/DESCHAMPSIA CESPITOSA</i>	Montane Riparian Shrubland	Y	G4	S3S4
<i>PHIPPSIA ALGIDA</i>	Alpine Wetlands	Y	GU	SU
<i>PINUS ARISTATA/FESTUCA</i>	Montane Woodlands	Y	G4	S3
<i>PINUS ARISTATA/FESTUCA THURBERI</i>	Lower Montane Woodlands	Y	G3	S2
<i>PINUS ARISTATA/JUNIPERUS COMMUNIS</i>	Montane Woodlands	Y	GU	SU
<i>PINUS ARISTATA/RIBES</i>	Upper Montane Woodlands	Y	G2G4	S1
<i>PINUS ARISTATA/TRIFOLIUM DASYPHYLLUM</i>	Upper Montane Woodlands	Y	G2	S2
<i>POPULUS TREMULOIDES/LONICERA INVOLUCRATA</i>	Montane Riparian Forests	Y	G3	S3
<i>PUCCINELLIA AIROIDES</i>	Western Slope Salt Meadows	Y	G4	S1
<i>SALICORNIA RUBRA</i>	Western Slope Salt Meadows	Y	G2	S1?
<i>SALIX PLANIFOLIA/CALTHA LEPTOSEPALA</i>	Subalpine Riparian Willow Carr	Y	G4	S4
<i>SALIX PLANIFOLIA/CAREX</i>	Subalpine Riparian Willow Carr	Y	G5	S4

Plants

Scientific Name	Common Name	CNHP Status and Ranking			Regulatory Status		
		Tracking Status	Global Rank	State Rank	Agency Sensitive	Federal Status	State Status
<i>Aquilegia saximontana</i>	Rocky Mountain Columbine	Y	G3	S3			
<i>Arabis salsuginea</i>	Salt-Lick Mustard	Y	G4G5	S1			
<i>Armeria maritima ssp sibirica</i>	Sea Pink	Y	G5T5	S1	FS		
<i>Armeria scabra ssp sibirica</i>	Sea Pink	Y	G5T5	S1	FS		
<i>Askellia nana</i>	Dwarf Hawksbeard	Y	G5	S2			
<i>Astragalus bodinii</i>	Bodin Milkvetch	Y	G4	S2			
<i>Astragalus molybdenus</i>	Leadville Milkvetch	Y	G3	S2	FS		
<i>Botrychium echo</i>	Reflected Moonwort	Y	G2	S2	FS		
<i>Botrychium lunaria</i>	Common Moonwort	Y	G5	S2S3			
<i>Botrychium pallidum</i>	Pale Moonwort	Y	G2	S2	FS		
<i>Braya humilis</i>	Alpine Braya	Y	G4	S2			
<i>Carex leptalea</i>	Bristle-Stalk Sedge	Y	G5	S1			
<i>Carex livida</i>	Livid Sedge	Y	G5	S1	FS		
<i>Carex oreocharis</i>	A Sedge	Y	G3	S1			
<i>Carex scirpoidea</i>	Canadian Single-Spike Sedge	Y	G5	S2			
<i>Carex tenuiflora</i>	Slender-Flower Sedge	Y	G5	S1			
<i>Carex viridula</i>	Green Sedge	Y	G5?	S1			
<i>Crepis nana</i>	Dwarf Hawksbeard	Y	G5	S2			
<i>Cylactis arctica ssp acaulis</i>	Nagoon Berry	Y	G5T5	S1	FS		
<i>Cypripedium calceolus ssp parviflorum</i>	Yellow Lady's-Slipper	Y	G5	S2			
<i>Cypripedium pubescens</i>	Yellow Lady's-Slipper	Y	G5	S2			
<i>Draba borealis</i>	Northern Rockcress	Y	G4	S2			

<i>Draba crassa</i>	Thick-Leaf Whitlow-Grass	Y	G3	S3	
<i>Draba exunguiculata</i>	Clawless Draba	Y	G2	S2	
<i>Draba fladnizensis</i>	Arctic Draba	Y	G4	S2S3	
<i>Draba grayana</i>	Gray's Peak Whitlow-Grass	Y	G2	S2	
<i>Draba incerta</i>	Yellowstone Whitlow-Grass	Y	G5	S1	
<i>Draba oligosperma</i>	Woods Draba	Y	G5	S2	
<i>Draba porsildii</i>	Porsild Draba	Y	G3G4	S1	
<i>Draba streptobrachia</i>	Colorado Divide Whitlow-Grass	Y	G3	S3	
<i>Eriogonum brandegeei</i>	Brandegee Wild Buckwheat	Y	G1G2	S1S2	FS/BL
<i>Eriogonum coloradense</i>	Colorado Wild Buckwheat	Y	G2	S2	BLM
<i>Eriophorum altaicum var neogaeum</i>	Altai Cottongrass	Y	G4T?	S3	FS
<i>Eriophorum gracile</i>	Slender Cottongrass	Y	G5	S2	
<i>Eutrema edwardsii ssp penlandii</i>	Penland Alpine Fen Mustard	Y	G1G2	S1S2	LT
<i>Eutrema penlandii</i>	Penland Alpine Fen Mustard	Y	G1G2	S1S2	LT
<i>Hymenoxys helenioides</i>	Intermountain Bitterweed	Y	G3?Q	S1	
<i>Ipomopsis globularis</i>	Globe Gilia	Y	G2	S2	
<i>Lilium philadelphicum</i>	Wood Lily	W	G5	S3	
<i>Machaeranthera coloradoensis</i>	Colorado Tansy-Aster	Y	G2?	S2	FS
<i>Oxytropis parryi</i>	Parry Oxytrope	Y	G5	S1	
<i>Packera pauciflora</i>	Few-Flowered Ragwort	Y	G4G5	S1S2	
<i>Papaver kluanensis</i>	Alpine Poppy	W	G5T3?	S3	
<i>Papaver radicum ssp kluanense</i>	Alpine Poppy	W	G5T3?	S3	
<i>Parnassia kotzebuei</i>	Kotzebue Grass-Of-Parnassus	Y	G4	S2	
<i>Phippisia algida</i>	Snow Grass	Y	G5	S2	
<i>Picardenia helenioides</i>	Intermountain Bitterweed	Y	G3?Q	S1	
<i>Potentilla effusa var rupincola</i>	Rocky Mountain Cinquefoil	Y	G5?T2	S2	FS
<i>Potentilla rupincola</i>	Rocky Mountain Cinquefoil	Y	G5?T2	S2	FS
<i>Primula egaliksensis</i>	Greenland Primrose	Y	G4	S2	FS
<i>Ptilagrostis mongholica ssp porteri</i>	Porter Feathergrass	Y	G3G5T2	S2	FS
<i>Ptilagrostis porteri</i>	Porter Feathergrass	Y	G3G5T2	S2	FS
<i>Ranunculus gelidus ssp grayi</i>	Tundra Buttercup	Y	G4G5	S2	
<i>Ranunculus karelinii</i>	Tundra Buttercup	Y	G4G5	S2	
<i>Rubus arcticus ssp acaulis</i>	Nagoon Berry	Y	G5T5	S1	FS
<i>Salix candida</i>	Hoary Or Silver Willow	Y	G5	S2	
<i>Salix lanata ssp calcicola</i>	Lime-Loving Willow	Y	G4T4	S1	FS
<i>Salix myrtillofolia</i>	Low Blueberry Willow	Y	G5	S1	FS
<i>Salix serissima</i>	Autumn Willow	Y	G4	S1	FS
<i>Saussurea weberi</i>	Weber Saussurea	Y	G3Q	S2	BLM
<i>Scirpus rollandii</i>	Little Bulrush	Y	G3Q	S2	FS
<i>Senecio pauciflorus</i>	Few-Flowered Ragwort	Y	G4G5	S1S2	
<i>Sisyrinchium pallidum</i>	Pale Blue-Eyed Grass	Y	G2G3	S2	
<i>Solidago ptarmicoides</i>	Prairie Goldenrod	Y	G5	S2S3	
<i>Thellungiella salsuginea</i>	Salt-Lick Mustard	Y	G4G5	S1	

Trichophorum pumilum
Unamia alba

Little Bulrush
 Prairie Goldenrod

Y G3Q S2 FS
 Y G5 S2S3

County: Phillips

Amphibians

Scientific Name

Common Name

Rana pipiens

northern leopard frog

CNHP Status and Ranking

Regulatory Status

Tracking Status	Global Rank	State Rank	Agency Sensitive	Federal Status	State Status
W	G5	S3	FS/BL		SC

Plant Communities

Scientific Name

Common Name

ANDROPOGON HALLII-CALAMOVILFA
LONGIFOLIA

Northern Sandhill Prairies

CNHP Status and Ranking

Regulatory Status

Tracking Status	Global Rank	State Rank	Agency Sensitive	Federal Status	State Status
Y	G5	S2			

County: Pitkin

Amphibians

Scientific Name	Common Name	CNHP Status and Ranking			Regulatory Status		
		Tracking Status	Global Rank	State Rank	Agency Sensitive	Federal Status	State Status
<i>Bufo boreas pop 1</i>	boreal toad (Southern Rocky Mountain population)	Y	G4T1Q	S1	FS	C	E
<i>Rana pipiens</i>	northern leopard frog	W	G5	S3	FS/BL		SC

Birds

Scientific Name	Common Name	CNHP Status and Ranking			Regulatory Status		
		Tracking Status	Global Rank	State Rank	Agency Sensitive	Federal Status	State Status
<i>Accipiter gentilis</i>	Northern Goshawk	W	G5	S3B,	FS/BL		
<i>Aegolius funereus</i>	Boreal Owl	P	G5	S2	FS		
<i>Amphispiza belli</i>	Sage Sparrow	P	G5	S3B,			
<i>Cypseloides niger</i>	Black Swift	Y	G4	S3B	FS		
<i>Loxia leucoptera</i>	White-winged Crossbill	W	G5	S1B,			

Fish

Scientific Name	Common Name	CNHP Status and Ranking			Regulatory Status		
		Tracking Status	Global Rank	State Rank	Agency Sensitive	Federal Status	State Status
<i>Oncorhynchus clarki pleuriticus</i>	Colorado River cutthroat trout	Y	G4T3	S3	FS/BL		SC

Mammals

Scientific Name	Common Name	CNHP Status and Ranking			Regulatory Status		
		Tracking Status	Global Rank	State Rank	Agency Sensitive	Federal Status	State Status
<i>Gulo gulo</i>	wolverine	Y	G4	S1	FS		E
<i>Lynx canadensis</i>	lynx	Y	G5	S1	FS		E

Plant Communities

Scientific Name	Common Name	CNHP Status and Ranking			Regulatory Status		
		Tracking Status	Global Rank	State Rank	Agency Sensitive	Federal Status	State Status
<i>ABIES LASIOCARPA - PICEA ENGELMANNII - POPULUS ANGUSTIFOLIA / LONICERA INVOLUCRATA</i>	Montane Riparian Forest	Y	G4	S3			
<i>ABIES LASIOCARPA-PICEA ENGELMANNII/ALNUS INCANA</i>	Montane Riparian Forests	Y	G5	S5			
<i>ABIES LASIOCARPA-PICEA ENGELMANNII/MERTENSIA CILIATA</i>	Montane Riparian Forests	Y	G5	S5			
<i>ABIES LASIOCARPA/RUBUS PARVIFLORUS</i>	Subalpine Forests	Y	G5	S2			
<i>ARTEMISIA TRIDENTATA SSP. VASEYANA/CAREX GEYERI</i>	West Slope Sagebrush Shrubland	Y	G3	SU			
<i>ARTEMISIA TRIDENTATA SSP. VASEYANA/SYMPHORICARPOS OREOPHILUS/AGROPYRON TRACHYCAULUM</i>	West Slope Sagebrush Shrubland	Y	G3G4	S3S4			
<i>CAREX AQUATILIS-CAREX UTRICULATA</i>	Montane Wet Meadows	Y	G4	S4			
<i>CAREX RUPESTRIS-TRIFOLIUM DASYPHYLLUM</i>	Alpine Meadows	Y	G3G4	S3S4			
<i>GEUM ROSSII/TRIFOLIUM SPP.</i>	Alpine Meadows	Y	G3G4	S3S4			
<i>PICEA PUNGENS/ALNUS INCANA</i>	Montane Riparian Forests	Y	G3	S3			
<i>PICEA PUNGENS/CORNUS SERICEA</i>	Montane Riparian Forest	Y	G4	S2			
<i>POPULUS ANGUSTIFOLIA-PICEA PUNGENS/ALNUS INCANA</i>	Montane Riparian Forests	Y	G4	S4			

<i>POPULUS ANGUSTIFOLIA-PSEUDOTSUGA</i>	Montane Riparian Forest	Y	G2?	S2
<i>POPULUS ANGUSTIFOLIA/BETULA OCCIDENTALIS</i>	Montane Riparian Forest	Y	G3?	S2
<i>POPULUS ANGUSTIFOLIA/PRUNUS VIRGINIANA</i>	Narrowleaf Cottonwood/Common Chokecherry	Y	G2G3	S1
<i>PSEUDOTSUGA MENZIESII/CAREX GEYERI</i>	Lower Montane Forests	Y	G5Q	S3
<i>PSEUDOTSUGA MENZIESII/CORNUS SERICEA</i>	Lower Montane Riparian Forests	Y	G4	S2
<i>PSEUDOTSUGA MENZIESII/QUERCUS GAMBELII</i>	Western Slope Douglas Fir Forests	Y	G5	S4
<i>PSEUDOTSUGA MENZIESII/SYMPHORICARPOS OREOPHILUS</i>	Western Slope Douglas Fir Forests	Y	G5	S4
<i>QUERCUS GAMBELII-AMELANCHIER UTAHENSIS</i>	Mixed Mountain Shrubland	Y	G3G5	SU
<i>QUERCUS GAMBELII-CERCOCARPUS MONTANUS/CAREX GEYERI</i>	Mixed Mountain Shrublands	Y	G3	S3
<i>QUERCUS GAMBELII/SYMPHORICARPOS OREOPHILUS</i>	Mixed Mountain Shrublands	Y	G5	S3S4
<i>SALIX DRUMMONDIANA/CALAMAGROSTIS CANADENSIS</i>	Lower Montane Willow Carrs	Y	G3	S3
<i>SALIX DRUMMONDIANA/CAREX UTRICULATA</i>	Montane Willow Carr	Y	GU	S3
<i>SALIX PLANIFOLIA/CALAMAGROSTIS CANADENSIS</i>	Subalpine Riparian Willow Carr	Y	G3	S3
<i>SALIX PLANIFOLIA/CALTHA LEPTOSEPALA</i>	Subalpine Riparian Willow Carr	Y	G4	S4
<i>SALIX PLANIFOLIA/CAREX</i>	Subalpine Riparian Willow Carr	Y	G5	S4
<i>SALIX PLANIFOLIA/DESCHAMPSIA CESPITOSA</i>	Subalpine Riparian Willow Carr	Y	G2G3	S3

Plants

Scientific Name	Common Name	CNHP Status and Ranking			Regulatory Status		
		Tracking Status	Global Rank	State Rank	Agency Sensitive	Federal Status	State Status
<i>Arnica alpina var tomentosa</i>	Alpine Arnica	Y	G5T5	S1			
<i>Arnica angustifolia ssp tomentosa</i>	Alpine Arnica	Y	G5T5	S1			
<i>Askellia nana</i>	Dwarf Hawksbeard	Y	G5	S2			
<i>Astragalus molybdenus</i>	Leadville Milkvetch	Y	G3	S2	FS		
<i>Braya glabella</i>	Arctic Braya	Y	G5	S1	FS		
<i>Braya glabella var glabella</i>	Arctic Braya	Y	G5	S1	FS		
<i>Crepis nana</i>	Dwarf Hawksbeard	Y	G5	S2			
<i>Cypripedium calceolus ssp parviflorum</i>	Yellow Lady's-Slipper	Y	G5	S2			
<i>Cypripedium pubescens</i>	Yellow Lady's-Slipper	Y	G5	S2			
<i>Cystopteris montana</i>	Mountain Bladder Fern	Y	G5	S1			
<i>Draba crassa</i>	Thick-Leaf Whitlow-Grass	Y	G3	S3			
<i>Draba globosa</i>	Rockcress Draba	Y	G3	S1			
<i>Draba grayana</i>	Gray's Peak Whitlow-Grass	Y	G2	S2			
<i>Draba lonchocarpa</i>	Lancepod Whitlowgrass	Y	G4T4	S2			
<i>Draba lonchocarpa var lonchocarpa</i>	Lancepod Whitlowgrass	Y	G4T4	S2			
<i>Draba oligosperma</i>	Woods Draba	Y	G5	S2			
<i>Draba porsildii</i>	Porsild Draba	Y	G3G4	S1			
<i>Draba spectabilis</i>	Draba	Y	G3?T3Q	S3			

<i>Draba spectabilis</i> var <i>oxyloba</i>	Draba	Y	G3?T3Q	S3	
<i>Draba streptobrachia</i>	Colorado Divide Whitlow-Grass	Y	G3	S3	
<i>Draba ventosa</i>	Tundra Draba	Y	G3	S1	
<i>Erigeron humilis</i>	Low Fleabane	Y	G4	S1	
<i>Erigeron lanatus</i>	Woolly Fleabane	Y	G3G4	S1	FS
<i>Eriogonum coloradense</i>	Colorado Wild Buckwheat	Y	G2	S2	BLM
<i>Eriophorum altaicum</i> var <i>neogaeum</i>	Altai Cottongrass	Y	G4T?	S3	FS
<i>Iliamna grandiflora</i>	Large-Flower Globe-Mallow	Y	G3?Q	S1	
<i>Limnorchis ensifolia</i>	Canyon Bog-Orchid	Y	G4G5T3?	S3	
<i>Machaeranthera coloradoensis</i>	Colorado Tansy-Aster	Y	G2?	S2	FS
<i>Papaver kluanensis</i>	Alpine Poppy	W	G5T3?	S3	
<i>Papaver radicum</i> ssp <i>kluanense</i>	Alpine Poppy	W	G5T3?	S3	
<i>Penstemon harringtonii</i>	Harrington Beardtongue	Y	G3	S3	FS/BL
<i>Penstemon mensarum</i>	Grand Mesa Penstemon	Y	G3	S3	
<i>Platanthera sparsiflora</i> var <i>ensifolia</i>	Canyon Bog-Orchid	Y	G4G5T3?	S3	
<i>Sullivantia hapemanii</i> var <i>purpusii</i>	Hanging Garden Sullivantia	Y	G3T3	S3	FS

County: Prowers

Birds

Scientific Name	Common Name	CNHP Status and Ranking			Regulatory Status		
		Tracking Status	Global Rank	State Rank	Agency Sensitive	Federal Status	State Status
<i>Buteo regalis</i>	Ferruginous Hawk	Y	G4	S3B,	FS/BL		SC
<i>Charadrius alexandrinus nivosus</i>	Western Snowy Plover	Y	G4T3	S1B,	FS/BL		SC
<i>Charadrius montanus</i>	Mountain Plover	Y	G2	S2B,	FS/BL	C	SC
<i>Numenius americanus</i>	Long-billed Curlew	Y	G5	S2B,	FS/BL		SC
<i>Tympanuchus pallidicinctus</i>	Lesser Prairie-Chicken	Y	G3	S2	FS	C	T
<i>Vireo vicinior</i>	Gray Vireo	Y	G4	S2B,			

Fish

Scientific Name	Common Name	CNHP Status and Ranking			Regulatory Status		
		Tracking Status	Global Rank	State Rank	Agency Sensitive	Federal Status	State Status
<i>Etheostoma cragini</i>	Arkansas darter	Y	G3	S2	FS	C	T

Insects

Scientific Name	Common Name	CNHP Status and Ranking			Regulatory Status		
		Tracking Status	Global Rank	State Rank	Agency Sensitive	Federal Status	State Status
<i>Cicindela lepida</i>	Little white tiger beetle	Y	G4	S2			

Mammals

Scientific Name	Common Name	CNHP Status and Ranking			Regulatory Status		
		Tracking Status	Global Rank	State Rank	Agency Sensitive	Federal Status	State Status
<i>Mustela nigripes</i>	black-footed ferret	Y	G1	SH			E
<i>Neotoma micropus</i>	southern plains woodrat	Y	G5	S3			
<i>Spilogale putorius</i>	eastern spotted skunk	Y	G5	S2			

Plant Communities

Scientific Name	Common Name	CNHP Status and Ranking			Regulatory Status		
		Tracking Status	Global Rank	State Rank	Agency Sensitive	Federal Status	State Status
<i>POPULUS DELTOIDES/SPOROBOLUS AIROIDES</i>	Plains Cottonwood/Alkali Sacaton	Y	G2Q	S2Q			

Plants

Scientific Name	Common Name	CNHP Status and Ranking			Regulatory Status		
		Tracking Status	Global Rank	State Rank	Agency Sensitive	Federal Status	State Status
<i>Asclepias uncialis</i>	Dwarf Milkweed	Y	G3?	S1S2	FS/BL		
<i>Eustoma grandiflorum</i>	Showy Prairie Gentian	W	G5	S3			
<i>Eustoma russellianum</i>	Showy Prairie Gentian	W	G5	S3			
<i>Frasera coloradensis</i>	Colorado Green Gentian	Y	G3	S3	FS		

Reptiles

Scientific Name	Common Name	CNHP Status and Ranking			Regulatory Status		
		Tracking Status	Global Rank	State Rank	Agency Sensitive	Federal Status	State Status
<i>Kinosternon flavescens</i>	yellow mud turtle	Y	G5	S1	FS		SC
<i>Phrynosoma cornutum</i>	Texas horned lizard	Y	G4G5	S3	FS/BL		SC
<i>Rhinocheilus lecontei</i>	longnose snake	W	G5	S1?			

County: Pueblo

Amphibians

Scientific Name	Common Name	CNHP Status and Ranking			Regulatory Status		
		Tracking Status	Global Rank	State Rank	Agency Sensitive	Federal Status	State Status
<i>Rana pipiens</i>	northern leopard frog	W	G5	S3	FS/BL		SC

Birds

Scientific Name	Common Name	CNHP Status and Ranking			Regulatory Status		
		Tracking Status	Global Rank	State Rank	Agency Sensitive	Federal Status	State Status
<i>Buteo regalis</i>	Ferruginous Hawk	Y	G4	S3B,	FS/BL		SC
<i>Charadrius montanus</i>	Mountain Plover	Y	G2	S2B,	FS/BL	C	SC
<i>Dendroica graciae</i>	Grace's Warbler	Y	G5	S3B,			
<i>Seiurus aurocapillus</i>	Ovenbird	Y	G5	S2B,			
<i>Strix occidentalis lucida</i>	Mexican Spotted Owl	Y	G3T3	S1B,		LT	T

Fish

Scientific Name	Common Name	CNHP Status and Ranking			Regulatory Status		
		Tracking Status	Global Rank	State Rank	Agency Sensitive	Federal Status	State Status
<i>Etheostoma cragini</i>	Arkansas darter	Y	G3	S2	FS	C	T
<i>Oncorhynchus clarki stomias</i>	greenback cutthroat trout	Y	G4T2T3	S2		LT	T
<i>Phoxinus erythrogaster</i>	southern redbelly dace	Y	G5	S1	FS		E

Insects

Scientific Name	Common Name	CNHP Status and Ranking			Regulatory Status		
		Tracking Status	Global Rank	State Rank	Agency Sensitive	Federal Status	State Status
<i>Amblyscirtes simius</i>	Simius roadside skipper	Y	G4	S3			
<i>Atrytonopsis hianna</i>	Dusted skipper	Y	G4G5	S2			
<i>Euphilotes rita coloradensis</i>	Colorado blue	Y	G4T2T3	S2			
<i>Polites rhesus</i>	Rhesus skipper	Y	G4	S2S3			

Mammals

Scientific Name	Common Name	CNHP Status and Ranking			Regulatory Status		
		Tracking Status	Global Rank	State Rank	Agency Sensitive	Federal Status	State Status
<i>Gulo gulo</i>	wolverine	Y	G4	S1	FS		E
<i>Plecotus townsendii pallescens</i>	Townsend's big-eared bat subsp.	Y	G4T4	S2	BLM		

Mussels and Snails

Scientific Name	Common Name	CNHP Status and Ranking			Regulatory Status		
		Tracking Status	Global Rank	State Rank	Agency Sensitive	Federal Status	State Status
<i>Anodonta grandis</i>	giant floater	Y	G5	S1			

Plant Communities

Scientific Name	Common Name	CNHP Status and Ranking			Regulatory Status		
		Tracking Status	Global Rank	State Rank	Agency Sensitive	Federal Status	State Status
<i>ARTEMISIA BIGELOVII/ORYZOPSIS HYMENOIDES</i>	Plains Escarpment Prairies (Limestone)	Y	G3	S3?			
<i>ARTEMISIA FILIFOLIA/ANDROPOGON HALLII</i>	Northern Sandhill Prairies	Y	G3	S2			
<i>BOUTELOUA GRACILIS-HILARIA JAMESII</i>	Shortgrass Prairie	Y	G3G4	S3			
<i>FRANKENIA JAMESII/ORYZOPSIS HYMENOIDES</i>	Foothills Shrubland	Y	GU	SU			
<i>JUNIPERUS MONOSPERMA/BOUTELOUA CURTIPENDULA</i>	Foothills Pinyon-Juniper Woodlands	Y	G5	S3S4			

<i>JUNIPERUS MONOSPERMA/BOUTELOUA GRACILIS</i>	Foothills Pinyon-Juniper Woodlands	Y	G5	S3S4
<i>OPUNTIA IMBRICATA/HILARIA</i>	Shortgrass Prairies	Y	GU	S3
<i>PHRAGMITES AUSTRALIS</i>	Western Slope Marshes	Y	G4	S3
<i>POPULUS DELTOIDES/PASCOPYRUM SMITHII-PANICUM OBTUSUM</i>	Plains Cottonwood/Western Wheatgrass-Vine Mesquite	Y	G1G2Q	S1S2Q
<i>SARCOBATUS VERMICULATUS/SPOROBOLUS AIROIDES</i>	Saline Bottomland Shrublands	Y	G3?	SU
<i>SCIRPUS PUNGENS</i>	Bulrush	Y	G3G4	S3
<i>SPOROBOLUS AIROIDES</i>	Great Plains Salt Meadows	Y	G3Q	S3
<i>STIPA NEOMEXICANA</i>	Great Plains Mixed Grass Prairies	Y	G3	S2

Plants

Scientific Name	Common Name	CNHP Status and Ranking			Regulatory Status		
		Tracking Status	Global Rank	State Rank	Agency Sensitive	Federal Status	State Status
<i>Aquilegia saximontana</i>	Rocky Mountain Columbine	Y	G3	S3			
<i>Asclepias uncialis</i>	Dwarf Milkweed	Y	G3?	S1S2	FS/BL		
<i>Bolophyta tetraeuris</i>	Arkansas River Feverfew	Y	G3	S3			
<i>Cheilanthes eatonii</i>	Eaton's Lip Fern	Y	G5?	S2			
<i>Chenopodium cycloides</i>	Sandhill Goosefoot	Y	G3G4	S1	FS		
<i>Commelina dianthifolia</i>	Birdbill Day-Flower	Y	G5	S1?			
<i>Eustoma grandiflorum</i>	Showy Prairie Gentian	W	G5	S3			
<i>Eustoma russellianum</i>	Showy Prairie Gentian	W	G5	S3			
<i>Mentzelia chrysantha</i>	Golden Blazing Star	Y	G1G2	S1S2	BLM		
<i>Mirabilis rotundifolia</i>	Round-Leaf Four-O'clock	Y	G2	S2			
<i>Nuttallia chrysantha</i>	Golden Blazing Star	Y	G1G2	S1S2	BLM		
<i>Oenothera harringtonii</i>	Arkansas Valley Evening Primrose	Y	G2	S2			
<i>Oenopsis sp 1</i>	Pueblo Goldenweed	Y	G1G2	S1S2			
<i>Oxybaphus rotundifolia</i>	Round-Leaf Four-O'clock	Y	G2	S2			
<i>Parthenium tetraeuris</i>	Arkansas River Feverfew	Y	G3	S3			
<i>Viola pedatifida</i>	Prairie Violet	Y	G5	S2			

Reptiles

Scientific Name	Common Name	CNHP Status and Ranking			Regulatory Status		
		Tracking Status	Global Rank	State Rank	Agency Sensitive	Federal Status	State Status
<i>Sistrurus catenatus</i>	massasauga	Y	G3G4	S2	BLM		SC
<i>Thamnophis cyrtopsis</i>	blackneck garter snake	W	G5	S2?			

County: Rio Blanco

Amphibians

Scientific Name	Common Name	CNHP Status and Ranking			Regulatory Status		
		Tracking Status	Global Rank	State Rank	Agency Sensitive	Federal Status	State Status
<i>Bufo boreas pop 1</i>	boreal toad (Southern Rocky Mountain population)	Y	G4T1Q	S1	FS	C	E
<i>Rana pipiens</i>	northern leopard frog	W	G5	S3	FS/BL		SC
<i>Spea intermontana</i>	Great Basin spadefoot	Y	G5	S3	BLM		SC

Birds

Scientific Name	Common Name	CNHP Status and Ranking			Regulatory Status		
		Tracking Status	Global Rank	State Rank	Agency Sensitive	Federal Status	State Status
<i>Accipiter gentilis</i>	Northern Goshawk	W	G5	S3B,	FS/BL		
<i>Aegolius funereus</i>	Boreal Owl	P	G5	S2	FS		
<i>Amphispiza belli</i>	Sage Sparrow	P	G5	S3B,			
<i>Buteo regalis</i>	Ferruginous Hawk	Y	G4	S3B,	FS/BL		SC
<i>Cypseloides niger</i>	Black Swift	Y	G4	S3B	FS		
<i>Dolichonyx oryzivorus</i>	Bobolink	W	G5	S3B,			
<i>Grus canadensis tabida</i>	Greater Sandhill Crane	Y	G5T4	S2B,	FS		T
<i>Vireo vicinior</i>	Gray Vireo	Y	G4	S2B,			

Fish

Scientific Name	Common Name	CNHP Status and Ranking			Regulatory Status		
		Tracking Status	Global Rank	State Rank	Agency Sensitive	Federal Status	State Status
<i>Gila robusta</i>	roundtail chub	Y	G2G3	S2	BLM		SC
<i>Oncorhynchus clarki pleuriticus</i>	Colorado River cutthroat trout	Y	G4T3	S3	FS/BL		SC
<i>Xyrauchen texanus</i>	razorback sucker	Y	G1	S1		LE	E

Mammals

Scientific Name	Common Name	CNHP Status and Ranking			Regulatory Status		
		Tracking Status	Global Rank	State Rank	Agency Sensitive	Federal Status	State Status
<i>Gulo gulo</i>	wolverine	Y	G4	S1	FS		E
<i>Lynx canadensis</i>	lynx	Y	G5	S1	FS		E
<i>Mustela nigripes</i>	black-footed ferret	Y	G1	SH			E
<i>Plecotus townsendii pallescens</i>	Townsend's big-eared bat subsp.	Y	G4T4	S2	BLM		

Mussels and Snails

Scientific Name	Common Name	CNHP Status and Ranking			Regulatory Status		
		Tracking Status	Global Rank	State Rank	Agency Sensitive	Federal Status	State Status
<i>Valvata sincera</i>	mossy valvata	Y	G?	S3			

Plant Communities

Scientific Name	Common Name	CNHP Status and Ranking			Regulatory Status		
		Tracking Status	Global Rank	State Rank	Agency Sensitive	Federal Status	State Status
<i>ABIES LASIOCARPA-PICEA</i> <i>ENGELMANNII/ALNUS INCANA</i>	Montane Riparian Forests	Y	G5	S5			
<i>ABIES LASIOCARPA-PICEA</i> <i>ENGELMANNII/MERTENSIA CILIATA</i>	Montane Riparian Forests	Y	G5	S5			
<i>ACER NEGUNDO-POPULUS</i> <i>ANGUSTIFOLIA/CORNUS SERICEA</i>	Narrowleaf Cottonwood Riparian Forests	Y	G2	S2			
<i>ACER NEGUNDO/PRUNUS</i>	Montane Riparian Deciduous Forest	Y	G3	S2			
<i>ALNUS INCANA-CORNUS SERICEA</i>	Thinleaf Alder-Red-Osier Dogwood Riparian Shrubland	Y	G3G4	S3			

<i>ALNUS INCANA-MIXED SALIX</i>	Thinleaf Alder-Mixed Willow Species	Y	G3	S3
<i>ALNUS INCANA/MESIC FORB</i>	Thinleaf Alder/Mesic Forb Riparian Shrubland	Y	G3G4Q	S3
<i>AMELANCHIER UTAHENSIS/CAREX GEYERI</i>	Mixed Mountain Shrublands	Y	GU	S2S3
<i>AMELANCHIER UTAHENSIS/CERCOCARPUS MONTANUS</i>	Mixed Mountain Shrublands	Y	GU	S1?
<i>ARTEMISIA TRIDENTATA SSP. TRIDENTATA/LEYMUS CINEREUS</i>	Sagebrush Bottomland Shrublands	Y	G2G3	S1
<i>ARTEMISIA TRIDENTATA SSP. WYOMINGENSIS/PASCOPYRUM SMITHII</i>	Sagebrush Bottomland Shrublands	Y	GU	SU
<i>ATRIPLEX CONFERTIFOLIA/LEYMUS SALINUS</i>	Cold Desert Shrublands	Y	G3G5	S3
<i>ATRIPLEX CONFERTIFOLIA/ORYZOPSIS</i>	Cold Desert Shrublands	Y	G2	S2
<i>ATRIPLEX CONFERTIFOLIA/PSEUDOROEGNERIA SPICATA</i>	Cold Desert Shrublands	Y	G3	S2S3
<i>BETULA OCCIDENTALIS/MESIC FORB</i>	Foothills Riparian Shrubland	Y	G3	S2
<i>CAREX AQUATILIS</i>	Montane Wet Meadows	Y	G5	S4
<i>CAREX NEBRASCENSIS</i>	Wet Meadows	Y	G4	S3
<i>CAREX UTRICULATA</i>	Beaked Sedge Montane Wet Meadows	Y	G5	S4
<i>CATABROSA AQUATICA-MIMULUS</i>	Spring Wetland	Y	GU	S3
<i>CERCOCARPUS MONTANUS/PSEUDOROEGNERIA SPICATA</i>	Mixed Mountain Shrublands	Y	G4	S3
<i>CORNUS SERICEA</i>	Foothills Riparian Shrubland	Y	G4	S3
<i>DESCHAMPSIA CESPITOSA</i>	Mesic Alpine Meadow	Y	G4?	S4
<i>DISTICHLIS SPICATA</i>	Salt Meadows	Y	G5	S3
<i>ELEOCHARIS PALUSTRIS</i>	Emergent Wetland	Y	G5	S4
<i>FESTUCA IDAHOENSIS-ELYMUS TRACHYCAULUS</i>	Montane Grasslands	Y	G3	S1
<i>JUNIPERUS OSTEOSPERMA/LEYMUS SALINUS</i>	Mesic Western Slope Pinyon-Juniper Woodlands	Y	GU	SU
<i>LEYMUS CINEREUS</i>	Western Slope Grasslands	Y	G4	S1S2
<i>PICEA PUNGENS/ALNUS INCANA</i>	Montane Riparian Forests	Y	G3	S3
<i>PINUS EDULIS/CERCOCARPUS LEDIFOLIUS</i>	Mesic Western Slope Pinyon-Juniper Woodlands	Y	G3	S3
<i>PINUS EDULIS/CERCOCARPUS MONTANUS</i>	Mesic Western Slope Pinyon-Juniper Woodlands	Y	G5	S4
<i>PINUS EDULIS/PSEUDOROEGNERIA SPICATA</i>	Xeric Western Slope Pinyon-Juniper Woodlands	Y	G4	S4
<i>POPULUS ANGUSTIFOLIA-PICEA PUNGENS/ALNUS INCANA</i>	Montane Riparian Forests	Y	G4	S4
<i>POPULUS ANGUSTIFOLIA/BETULA OCCIDENTALIS</i>	Montane Riparian Forest	Y	G3?	S2
<i>POPULUS ANGUSTIFOLIA/RHUS TRILOBATA</i>	Narrowleaf Cottonwood/Skunkbrush	Y	G3	S3
<i>POPULUS ANGUSTIFOLIA/SALIX EXIGUA</i>	Narrowleaf Cottonwood Riparian Forests	Y	G4	S4
<i>POPULUS TREMULOIDES/TALL FORBS</i>	Montane Aspen Forest	Y	G5	S5
<i>PSEUDOROEGNERIA SPICATA</i>	Western Slope Grasslands	Y	G2?	S2?
<i>PSEUDOROEGNERIA SPICATA ORYZOPSIS HYMENOIDES</i>	Western Slope Grasslands	Y	G3	SP
<i>PSEUDOTSUGA MENSIEZII/ACER GLABRUM</i>	Lower Montane Forests	Y	G4	S1

PSEUDOTSUGA MENZIESII/SYMPHORICARPOS OREOPHILUS	Western Slope Douglas Fir Forests	Y	G5	S4
QUERCUS GAMBELII-CERCOCARPUS MONTANUS/CAREX GEYERI	Mixed Mountain Shrublands	Y	G3	S3
QUERCUS GAMBELII/SYMPHORICARPOS OREOPHILUS	Mixed Mountain Shrublands	Y	G5	S3S4
SALIX BEBBIANA	Montane Willow Carrs	Y	G3?	S2
SALIX BOOTHII/MESIC FORB	Booth's Willow/Mesic Forb	Y	G3	S3
SALIX BOOTHII/MESIC GRAMINOID	Riparian Willow Carr	Y	G3	S3
SALIX DRUMMONDIANA/MESIC FORB	Drummonds Willow/Mesic Forb	Y	G4	S4
SALIX EXIGUA/BARE GROUND	Coyote Willow/Bare Ground	Y	G5	S5
SALIX MONTICOLA/MESIC FORB	Montane Riparian Willow Carr	Y	G3	S3
SALIX WOLFII/MESIC FORB	Subalpine Riparian Willow Carr	Y	G3	S3
SARCOBATUS VERMICULATUS/DISTICHLIS SPICATA	Saline Bottomland Shrublands	Y	G4	S1
SCIRPUS PUNGENS	Bulrush	Y	G3G4	S3
TYPHA ANGUSTIFOLIA-TYPHA LATIFOLIA	Narrow-Leaf Cattail Marsh	Y	G5	S3
TYPHA DOMINGUENSIS	Western Slope Marshes	Y	GU	S1

Plants

Scientific Name	Common Name	CNHP Status and Ranking			Regulatory Status		
		Tracking Status	Global Rank	State Rank	Agency Sensitive	Federal Status	State Status
<i>Argilochloa dasyclada</i>	Utah Fescue	Y	G3	S3			
<i>Astragalus detritalis</i>	Debris Milkvetch	Y	G3	S2	BLM		
<i>Astragalus duchesnensis</i>	Duchesne Milkvetch	Y	G3	S1S2	BLM		
<i>Bolophyta ligulata</i>	Ligulate Feverfew	Y	G3	S2	BLM		
<i>Ceanothus martinii</i>	Utah Mountain Lilac	Y	G4	S1			
<i>Cryptantha caespitosa</i>	Tufted Cryptanth	Y	G4	S2	BLM		
<i>Cryptantha rollinsii</i>	Rollins Cryptanth	Y	G3	S2	BLM		
<i>Cymopterus duchesnensis</i>	Uinta Basin Spring-Parsley	Y	G2	S1	BLM		
<i>Eriogonum ephedroides</i>	Ephedra Buckwheat	Y	G3	S1	BLM		
<i>Festuca dasyclada</i>	Utah Fescue	Y	G3	S3			
<i>Gentianella tortuosa</i>	Utah Gentian	Y	G3	S1	BLM		
<i>Gilia stenothyrsa</i>	Narrow-Stem Gilia	Y	G2	S1	BLM		
<i>Lesquerella congesta</i>	Dudley Bluffs Bladderpod	Y	G1	S1		LT	
<i>Lesquerella parviflora</i>	Piceance Bladderpod	Y	G2G3	S2S3	BLM		
<i>Listera convallarioides</i>	Broad-Leaved Twayblade	Y	G5	S2			
<i>Oreocarya caespitosa</i>	Tufted Cryptanth	Y	G4	S2	BLM		
<i>Oreocarya rollinsii</i>	Rollins Cryptanth	Y	G3	S2	BLM		
<i>Oxytropis besseyi var obnapiformis</i>	Bessey Locoweed	Y	G5T2	S2			
<i>Oxytropis nana var obnapiformis</i>	Bessey Locoweed	Y	G5T2	S2			
<i>Oxytropis parryi</i>	Parry Oxytrope	Y	G5	S1			
<i>Parthenium ligulatum</i>	Ligulate Feverfew	Y	G3	S2	BLM		
<i>Penstemon grahamii</i>	Graham Beardtongue	Y	G2	S2			C
<i>Penstemon scariosus var albifluvis</i>	White River Penstemon	Y	G4T1	S1			C

<i>Physaria obcordata</i>	Piceance Twinpod	Y	G2	S2	LT
<i>Pyrola picta</i>	Pictureleaf Wintergreen	W	G4G5	S3	
<i>Sullivantia hapemanii</i> var <i>purpusii</i>	Hanging Garden Sullivantia	Y	G3T3	S3	FS
<i>Thalictrum heliophilum</i>	Sun-Loving Meadowrue	Y	G3	S3	

Reptiles

Scientific Name	Common Name	CNHP Status and Ranking			Regulatory Status		
		Tracking Status	Global Rank	State Rank	Agency Sensitive	Federal Status	State Status
<i>Coluber constrictor mormon</i>	western yellowbelly racer	Y	G5T5	S3			

County: Rio Grande

Birds

Scientific Name	Common Name	CNHP Status and Ranking			Regulatory Status		
		Tracking Status	Global Rank	State Rank	Agency Sensitive	Federal Status	State Status
<i>Accipiter gentilis</i>	Northern Goshawk	W	G5	S3B,	FS/BL		
<i>Aegolius funereus</i>	Boreal Owl	P	G5	S2	FS		
<i>Asio flammeus</i>	Short-eared Owl	Y	G5	S2B,			
<i>Egretta thula</i>	Snowy Egret	Y	G5	S2B,			
<i>Grus canadensis tabida</i>	Greater Sandhill Crane	Y	G5T4	S2B,	FS		T
<i>Plegadis chihi</i>	White-faced Ibis	Y	G5	S2B,	FS/BL		

Fish

Scientific Name	Common Name	CNHP Status and Ranking			Regulatory Status		
		Tracking Status	Global Rank	State Rank	Agency Sensitive	Federal Status	State Status
<i>Gila pandora</i>	Rio Grande chub	Y	G3	S1?	BLM		SC
<i>Oncorhynchus clarki virginalis</i>	Rio Grande cutthroat trout	Y	G4T3	S3	FS/BL		SC

Insects

Scientific Name	Common Name	CNHP Status and Ranking			Regulatory Status		
		Tracking Status	Global Rank	State Rank	Agency Sensitive	Federal Status	State Status
<i>Amblyscirtes simius</i>	Simius roadside skipper	Y	G4	S3			
<i>Pyrgus ruralis</i>	Two-banded skipper	W	G4	S3			

Mammals

Scientific Name	Common Name	CNHP Status and Ranking			Regulatory Status		
		Tracking Status	Global Rank	State Rank	Agency Sensitive	Federal Status	State Status
<i>Perognathus flavus sanluisi</i>	silky pocket mouse subsp.	Y	G5T3	S3			

Mussels and Snails

Scientific Name	Common Name	CNHP Status and Ranking			Regulatory Status		
		Tracking Status	Global Rank	State Rank	Agency Sensitive	Federal Status	State Status
<i>Valvata sincera</i>	mossy valvata	Y	G?	S3			

Plant Communities

Scientific Name	Common Name	CNHP Status and Ranking			Regulatory Status		
		Tracking Status	Global Rank	State Rank	Agency Sensitive	Federal Status	State Status
<i>ABIES LASIOCARPA-PICEA</i> <i>ENGELMANNII/ALNUS INCANA</i>	Montane Riparian Forests	Y	G5	S5			
<i>ABIES LASIOCARPA-PICEA</i> <i>ENGELMANNII/SALIX</i> <i>DRUMMONDIANA</i>	Montane Riparian Forest	Y	G5	S4			
<i>ALNUS INCANA-MIXED SALIX</i>	Thinleaf Alder-Mixed Willow Species	Y	G3	S3			
<i>ALNUS INCANA-SALIX</i> <i>DRUMMONDIANA</i>	Montane Riparian Shrubland	Y	G3	S3			
<i>ALNUS INCANA/MESIC FORB</i>	Thinleaf Alder/Mesic Forb Riparian Shrubland	Y	G3G4Q	S3			
<i>ALNUS INCANA/MESIC GRAMINOID</i>	Montane Riparian Shrubland	Y	G5Q	S3			
<i>CORNUS SERICEA</i>	Foothills Riparian Shrubland	Y	G4	S3			
<i>JUNCUS BALTICUS VAR. MONTANUS</i>	Western Slope Wet Meadows	Y	G5	S5			
<i>KRASCHENINNIKOVIA</i> <i>LANATA/ORYZOPSIS HYMENOIDES</i>	Western Slope Grasslands	Y	G4	S3?			
<i>PINUS PONDEROSA/FESTUCA</i> <i>ARIZONICA</i>	Lower Montane Forests	Y	G4G5	S4			

<i>POPULUS ANGUSTIFOLIA-PICEA PUNGENS/ALNUS INCANA</i>	Montane Riparian Forests	Y	G4	S4
<i>POPULUS ANGUSTIFOLIA/ALNUS INCANA</i>	Montane Riparian Forest	Y	G3?	S3
<i>SALIX ERIOCEPHALA VAR. LIGULIFOLIA</i>	Montane Willow Carr	Y	G2G3	S2S3
<i>SALIX LUCIDA SSP. CAUDATA</i>	Montane Riparian Shrubland	Y	G3Q	S2S3
<i>SALIX MONTICOLA/CALAMAGROSTIS CANADENSIS</i>	Montane Willow Carr	Y	G3	S3
<i>SALIX MONTICOLA/MESIC FORB</i>	Montane Riparian Willow Carr	Y	G3	S3

Plants

Scientific Name	Common Name	CNHP Status and Ranking			Regulatory Status		
		Tracking Status	Global Rank	State Rank	Agency Sensitive	Federal Status	State Status
<i>Aletes lithophilus</i>	Rock-Loving Neoparrya	Y	G2	S2	FS/BL		
<i>Botrychium echo</i>	Reflected Moonwort	Y	G2	S2	FS		
<i>Cleome multicaulis</i>	Slender Spiderflower	Y	G2G3	S2S3	BLM		
<i>Draba fladnizensis</i>	Arctic Draba	Y	G4	S2S3			
<i>Draba rectifruta</i>	Mountain Whitlow-Grass	Y	G3?	S2			
<i>Gilia penstemonoides</i>	Black Canyon Gilia	Y	G3	S3	FS		
<i>Lilium philadelphicum</i>	Wood Lily	W	G5	S3			
<i>Machaeranthera coloradoensis</i>	Colorado Tansy-Aster	Y	G2?	S2	FS		
<i>Neoparrya lithophila</i>	Rock-Loving Neoparrya	Y	G2	S2	FS/BL		
<i>Sisyrinchium demissum</i>	Blue-Eyed Grass	Y	G5	S2			

County: Routt

Amphibians

Scientific Name	Common Name	CNHP Status and Ranking			Regulatory Status		
		Tracking Status	Global Rank	State Rank	Agency Sensitive	Federal Status	State Status
<i>Bufo boreas pop 1</i>	boreal toad (Southern Rocky Mountain population)	Y	G4T1Q	S1	FS	C	E
<i>Rana pipiens</i>	northern leopard frog	W	G5	S3	FS/BL		SC

Birds

Scientific Name	Common Name	CNHP Status and Ranking			Regulatory Status		
		Tracking Status	Global Rank	State Rank	Agency Sensitive	Federal Status	State Status
<i>Accipiter gentilis</i>	Northern Goshawk	W	G5	S3B,	FS/BL		
<i>Aegolius funereus</i>	Boreal Owl	P	G5	S2	FS		
<i>Amphispiza belli</i>	Sage Sparrow	P	G5	S3B,			
<i>Dolichonyx oryzivorus</i>	Bobolink	W	G5	S3B,			
<i>Falco peregrinus anatum</i>	American Peregrine Falcon	Y	G4T3	S3B,		LE	
<i>Grus canadensis tabida</i>	Greater Sandhill Crane	Y	G5T4	S2B,	FS		T
<i>Tympanuchus phasianellus columbianus</i>	Columbian Sharp-tailed Grouse	Y	G4T3	S2	FS/BL		

Fish

Scientific Name	Common Name	CNHP Status and Ranking			Regulatory Status		
		Tracking Status	Global Rank	State Rank	Agency Sensitive	Federal Status	State Status
<i>Gila robusta</i>	roundtail chub	Y	G2G3	S2	BLM		SC
<i>Oncorhynchus clarki pleuriticus</i>	Colorado River cutthroat trout	Y	G4T3	S3	FS/BL		SC
<i>Prosopium williamsoni</i>	mountain whitefish	Y	G5	S3			

Mammals

Scientific Name	Common Name	CNHP Status and Ranking			Regulatory Status		
		Tracking Status	Global Rank	State Rank	Agency Sensitive	Federal Status	State Status
<i>Gulo gulo</i>	wolverine	Y	G4	S1	FS		E
<i>Lynx canadensis</i>	lynx	Y	G5	S1	FS		E

Mussels and Snails

Scientific Name	Common Name	CNHP Status and Ranking			Regulatory Status		
		Tracking Status	Global Rank	State Rank	Agency Sensitive	Federal Status	State Status
<i>Valvata sincera</i>	mossy valvata	Y	G?	S3			

Plant Communities

Scientific Name	Common Name	CNHP Status and Ranking			Regulatory Status		
		Tracking Status	Global Rank	State Rank	Agency Sensitive	Federal Status	State Status
<i>ABIES LASIOCARPA-PICEA</i> <i>ENGELMANNII/ALNUS INCANA</i>	Montane Riparian Forests	Y	G5	S5			
<i>ABIES LASIOCARPA-PICEA</i> <i>ENGELMANNII/MERTENSIA CILIATA</i>	Montane Riparian Forests	Y	G5	S5			
<i>ABIES LASIOCARPA/VACCINIUM</i> <i>MYRTILLUS</i>	Subalpine Forests	Y	G5	S5			
<i>ACER NEGUNDO-POPULUS</i> <i>ANGUSTIFOLIA/CORNUS SERICEA</i>	Narrowleaf Cottonwood Riparian Forests	Y	G2	S2			
<i>ALNUS INCANA-CORNUS SERICEA</i>	Thinleaf Alder-Red-Osier Dogwood Riparian Shrubland	Y	G3G4	S3			
<i>ALNUS INCANA-MIXED SALIX</i>	Thinleaf Alder-Mixed Willow Species	Y	G3	S3			
<i>ALNUS INCANA/MESIC FORB</i>	Thinleaf Alder/Mesic Forb Riparian Shrubland	Y	G3G4Q	S3			
<i>BETULA GLANDULOSA/MESIC</i> <i>FORB-MESIC GRAMINOID</i>	Subalpine Riparian Shrubland	Y	G3G4	S3			

<i>CALAMAGROSTIS CANADENSIS</i>	Montane Wet Meadows	Y	G4Q	S4
<i>CALAMAGROSTIS STRICTA</i>	Slimstem Reedgrass	Y	GU	S1?Q
<i>CAREX AQUATILIS</i>	Montane Wet Meadows	Y	G5	S4
<i>CAREX AQUATILIS-CAREX UTRICULATA</i>	Montane Wet Meadows	Y	G4	S4
<i>CAREX NEBRASCENSIS</i>	Wet Meadows	Y	G4	S3
<i>CAREX SAXATILIS</i>	Wet Meadow	Y	G3	S2
<i>CAREX UTRICULATA</i>	Beaked Sedge Montane Wet Meadows	Y	G5	S4
<i>DESCHAMPSIA CESPITOSA-GEUM ROSSII</i>	Mesic Alpine Meadows	Y	G5	S5
<i>ELEOCHARIS QUINQUEFLORA</i>	Alpine Wetlands	Y	G4	S3S4
<i>NUPHAR LUTEUM SSP POLYSEPALUM</i>	Western Slope Floating/Submergent Palustrine Wetlands	Y	G5	S3
<i>PICEA PUNGENS/ALNUS INCANA</i>	Montane Riparian Forests	Y	G3	S3
<i>POPULUS ANGUSTIFOLIA-PICEA PUNGENS/ALNUS INCANA</i>	Montane Riparian Forests	Y	G4	S4
<i>POPULUS ANGUSTIFOLIA/ALNUS INCANA</i>	Montane Riparian Forest	Y	G3?	S3
<i>POPULUS ANGUSTIFOLIA/CORNUS SERICEA</i>	Cottonwood Riparian Forest	Y	G4	S3
<i>POPULUS ANGUSTIFOLIA/CRATAEGUS</i>	Narrowleaf Cottonwood Riparian Forests	Y	G2?	S2?
<i>POPULUS ANGUSTIFOLIA/PRUNUS VIRGINIANA</i>	Narrowleaf Cottonwood/Common Chokecherry	Y	G2G3	S1
<i>POPULUS ANGUSTIFOLIA/SALIX EXIGUA</i>	Narrowleaf Cottonwood Riparian Forests	Y	G4	S4
<i>POPULUS TREMULOIDES/PTERIDIUM AQUILINUM</i>	Aspen Wetland Forests	Y	G4	S3S4
<i>POPULUS TREMULOIDES/VERATRUM TENUIPETALUM</i>	Aspen Wetland Forests	Y	G4	S3
<i>QUERCUS GAMBELII/SYMPHORICARPOS OREOPHILUS</i>	Mixed Mountain Shrublands	Y	G5	S3S4
<i>SALIX BOOTHII/CALAMAGROSTIS CANADENSIS</i>	Booth Willow/Canadian Reed Grass	Y	G4	S2
<i>SALIX BOOTHII/CAREX UTRICULATA</i>	Booth's Willow/Beaked Sedge	Y	G4	S3
<i>SALIX BOOTHII/MESIC GRAMINOID</i>	Riparian Willow Carr	Y	G3	S3
<i>SALIX DRUMMONDIANA/CALAMAGROSTIS CANADENSIS</i>	Lower Montane Willow Carrs	Y	G3	S3
<i>SALIX DRUMMONDIANA/CAREX UTRICULATA</i>	Montane Willow Carr	Y	GU	S3
<i>SALIX ERIOCEPHALA VAR. LIGULIFOLIA</i>	Montane Willow Carr	Y	G2G3	S2S3
<i>SALIX EXIGUA/BARE GROUND</i>	Coyote Willow/Bare Ground	Y	G5	S5
<i>SALIX EXIGUA/MESIC GRAMINOID</i>	Coyote Willow/Mesic Graminoid	Y	G5	S5
<i>SALIX GEYERIANA-SALIX MONTICOLA/MESIC FORB</i>	Geyer's Willow-Rocky Mountain Willow/Mesic Forb	Y	G3	S3
<i>SALIX GEYERIANA/CAREX UTRICULATA</i>	Geyer's Willow/Beaked Sedge	Y	G5	S3
<i>SALIX GEYERIANA/MESIC FORB</i>	Montane Willow Carr	Y	G3	S3
<i>SALIX GEYERIANA/MESIC</i>	Geyer's Willow/Mesic Graminoid	Y	GU	S3
<i>SALIX PLANIFOLIA/CALAMAGROSTIS CANADENSIS</i>	Subalpine Riparian Willow Carr	Y	G3	S3
<i>SALIX PLANIFOLIA/CAREX</i>	Subalpine Riparian Willow Carr	Y	G5	S4
<i>SALIX WOLFII/MESIC FORB</i>	Subalpine Riparian Willow Carr	Y	G3	S3

SCIRPUS
TABERNAEMONTANI-SCIRPUS

Great Plains Marshes

Y G3 S2S3

Plants

Scientific Name	Common Name	CNHP Status and Ranking			Regulatory Status		
		Tracking Status	Global Rank	State Rank	Agency Sensitive	Federal Status	State Status
<i>Azaleastrum albiflorum</i>	White-Flowered Azalea	Y	G4	S2			
<i>Botrychium multifidum</i>	Leathery Grape Fern	Y	G5	S1			
<i>Botrychium multifidum ssp coulteri</i>	Leathery Grape Fern	Y	G5	S1			
<i>Cypripedium fasciculatum</i>	Purple Lady's-Slipper	Y	G4	S3	FS		
<i>Iliamna crandallii</i>	Crandall's Wild-Hollyhock	Y	GHQ	SH			
<i>Iliamna grandiflora</i>	Large-Flower Globe-Mallow	Y	G3?Q	S1			
<i>Ipomopsis aggregata ssp weberi</i>	Rabbit Ears Gilia	Y	G5T2	S2	FS		
<i>Liatris ligulistylis</i>	Gay-Feather	Y	G5?	S1S2			
<i>Limnorchis ensifolia</i>	Canyon Bog-Orchid	Y	G4G5T3?	S3			
<i>Listera convallarioides</i>	Broad-Leaved Twayblade	Y	G5	S2			
<i>Lomatium bicolor var leptocarpum</i>	Oregon Biscuitroot	Y	G4T?	S2			
<i>Penstemon harringtonii</i>	Harrington Beardtongue	Y	G3	S3	FS/BL		
<i>Platanthera sparsiflora var ensifolia</i>	Canyon Bog-Orchid	Y	G4G5T3?	S3			
<i>Pyrola picta</i>	Pictureleaf Wintergreen	W	G4G5	S3			
<i>Rhododendron albiflorum</i>	White-Flowered Azalea	Y	G4	S2			
<i>Salix serissima</i>	Autumn Willow	Y	G4	S1	FS		
<i>Trillium ovatum</i>	Western Wake-Robin	W	G5	S3			

County: Saguache

Birds

Scientific Name	Common Name	CNHP Status and Ranking			Regulatory Status		
		Tracking Status	Global Rank	State Rank	Agency Sensitive	Federal Status	State Status
<i>Accipiter gentilis</i>	Northern Goshawk	W	G5	S3B,	FS/BL		
<i>Amphispiza belli</i>	Sage Sparrow	P	G5	S3B,			
<i>Asio flammeus</i>	Short-eared Owl	Y	G5	S2B,			
<i>Centrocercus sp 1</i>	Gunnison Sage Grouse	Y	G1	S1	BLM		SC
<i>Charadrius montanus</i>	Mountain Plover	Y	G2	S2B,	FS/BL	C	SC
<i>Egretta thula</i>	Snowy Egret	Y	G5	S2B,			
<i>Falco peregrinus anatum</i>	American Peregrine Falcon	Y	G4T3	S3B,		LE	
<i>Grus canadensis tabida</i>	Greater Sandhill Crane	Y	G5T4	S2B,	FS		T
<i>Himantopus mexicanus</i>	Black-necked Stilt	Y	G5	S3B,			
<i>Plegadis chihi</i>	White-faced Ibis	Y	G5	S2B,	FS/BL		

Fish

Scientific Name	Common Name	CNHP Status and Ranking			Regulatory Status		
		Tracking Status	Global Rank	State Rank	Agency Sensitive	Federal Status	State Status
<i>Gila pandora</i>	Rio Grande chub	Y	G3	S1?	BLM		SC
<i>Oncorhynchus clarki virginalis</i>	Rio Grande cutthroat trout	Y	G4T3	S3	FS/BL		SC

Insects

Scientific Name	Common Name	CNHP Status and Ranking			Regulatory Status		
		Tracking Status	Global Rank	State Rank	Agency Sensitive	Federal Status	State Status
<i>Amblyscirtes simius</i>	Simius roadside skipper	Y	G4	S3			
<i>Boloria acrocnema</i>	Uncompahgre fritillary	Y	G2	S2		LE	
<i>Cicindela theatina</i>	San Luis dunes tiger beetle	Y	G1	S1			
<i>Daihinibaenetes giganteus</i>	Giant sand treader cricket	Y	G?	S1			
<i>Libellula nodisticta</i>	Hoary skimmer	Y	G3	S1			
<i>Oeneis alberta</i>	Alberta arctic	Y	G5	S2			
<i>Oeneis taygete</i>	White-veined arctic	Y	G5?	S2			
<i>Paratrytone snowi</i>	Snow's skipper	W	G4	S3			
<i>Polites rhesus</i>	Rhesus skipper	Y	G4	S2S3			

Mammals

Scientific Name	Common Name	CNHP Status and Ranking			Regulatory Status		
		Tracking Status	Global Rank	State Rank	Agency Sensitive	Federal Status	State Status
<i>Gulo gulo</i>	wolverine	Y	G4	S1	FS		E
<i>Mustela nigripes</i>	black-footed ferret	Y	G1	SH			E
<i>Perognathus flavescens relictus</i>	plains pocket mouse subsp.	Y	G5T2	S2			
<i>Perognathus flavus sanluisi</i>	silky pocket mouse subsp.	Y	G5T3	S3			
<i>Plecotus townsendii pallescens</i>	Townsend's big-eared bat subsp.	Y	G4T4	S2	BLM		
<i>Spermophilus tridecemlineatus blanca</i>	thirteen-lined ground squirrel subsp.	Y	G5T3	S3			
<i>Tadarida brasiliensis</i>	Brazilian free-tailed bat	W	G5	S1			
<i>Thomomys talpoides agrestis</i>	northern pocket gopher subsp.	P	G5T3	S3			

Mussels and Snails

Scientific Name	Common Name	CNHP Status and Ranking			Regulatory Status		
		Tracking Status	Global Rank	State Rank	Agency Sensitive	Federal Status	State Status
<i>Physa cupreonitens</i>	hot springs physa	Y	G?	S2			
<i>Promenetus umbilicatellus</i>	umbilicate sprite	Y	G?	S3			

Plant Communities

Scientific Name	Common Name	CNHP Status and Ranking			Regulatory Status		
		Tracking Status	Global Rank	State Rank	Agency Sensitive	Federal Status	State Status
<i>ABIES CONCOLOR-PICEA PUNGENS-POPULUS</i>	Montane Riparian Forests	Y	G2	S2			
<i>ANGUSTIFOLIA/ACER GLABRUM</i>							
<i>ABIES LASIOCARPA-PICEA ENGELMANNII/MERTENSIA CILIATA</i>	Montane Riparian Forests	Y	G5	S5			
<i>ABIES LASIOCARPA-PICEA ENGELMANNII/SALIX DRUMMONDIANA</i>	Montane Riparian Forest	Y	G5	S4			
<i>ALNUS INCANA-MIXED SALIX</i>	Thinleaf Alder-Mixed Willow Species	Y	G3	S3			
<i>ALNUS INCANA/MESIC FORB</i>	Thinleaf Alder/Mesic Forb Riparian Shrubland	Y	G3G4Q	S3			
<i>ALNUS INCANA/MESIC GRAMINOID</i>	Montane Riparian Shrubland	Y	G5Q	S3			
<i>ATRIPLEX CANESCENS/BOUPELOUA GRACILIS</i>	Shortgrass Prairies	Y	G3	S3			
<i>BETULA OCCIDENTALIS/MESIC FORB</i>	Foothills Riparian Shrubland	Y	G3	S2			
<i>CALAMAGROSTIS CANADENSIS</i>	Montane Wet Meadows	Y	G4Q	S4			
<i>CALAMAGROSTIS STRICTA</i>	Slimstem Reedgrass	Y	GU	S1?Q			
<i>CARDAMINE</i>	Alpine Wetlands	Y	G4	S4			
<i>CORDIFOLIA-MERTENSIA</i>							
<i>CAREX AQUATILIS</i>	Montane Wet Meadows	Y	G5	S4			
<i>CAREX LANUGINOSA</i>	Montane Wet Meadows	Y	G3?	S3			
<i>CAREX LASIOCARPA</i>	Montane Wetland	Y	G4	S1			
<i>CAREX SIMULATA</i>	Wet Meadow	Y	G3	S3			
<i>CAREX UTRICULATA</i>	Beaked Sedge Montane Wet Meadows	Y	G5	S4			
<i>CERCOCARPUS</i>	Mixed Mountain Shrublands	Y	GU	S2			
<i>MONTANUS/MUHLENBERGIA MONTANA</i>							
<i>DANTHONIA PARRYI</i>	Montane Grasslands	Y	G3	S3			
<i>DISTICHLIS SPICATA</i>	Salt Meadows	Y	G5	S3			
<i>ELEOCHARIS PALUSTRIS</i>	Emergent Wetland	Y	G5	S4			
<i>FESTUCA</i>	Montane Grasslands	Y	G2	S2			
<i>ARIZONICA-MUHLENBERGIA</i>							
<i>FESTUCA</i>	Montane Grasslands	Y	GU	SU			
<i>ARIZONICA-MUHLENBERGIA</i>							
<i>KRASCHENINNIKOVIA</i>	Western Slope Grasslands	Y	G4	SU			
<i>LANATA/PASCOPHYRUM</i>							
<i>SMITHII-BOUPELOUA GRACILIS</i>							
<i>MUHLENBERGIA FILICULMIS</i>	Montane Grasslands	Y	G2	S2			
<i>ORYZOPSIS</i>		Y	G3Q	S1			
<i>HYMENOIDES-PSORALIDIUM</i>							
<i>PICEA PUNGENS/ALNUS INCANA</i>	Montane Riparian Forests	Y	G3	S3			
<i>PICEA PUNGENS/CORNUS SERICEA</i>	Montane Riparian Forest	Y	G4	S2			
<i>PINUS ARISTATA/FESTUCA</i>	Montane Woodlands	Y	G4	S3			
<i>PINUS ARISTATA/FESTUCA THURBERI</i>	Lower Montane Woodlands	Y	G3	S2			

<i>PINUS EDULIS/STIPA COMATA</i>	Xeric Western Slope Pinyon-Juniper Woodlands	Y	G2	S2
<i>PINUS EDULIS/STIPA SCRIBNERI</i>	Two-Needle Pinyon/Scribner's Needle Grass	Y	G3	S1?
<i>PINUS PONDEROSA/FESTUCA ARIZONICA</i>	Lower Montane Forests	Y	G4G5	S4
<i>POPULUS ANGUSTIFOLIA SAND DUNE FOREST</i>		Y	G1	S1
<i>POPULUS ANGUSTIFOLIA-JUNIPERUS SCOPULORUM</i>	Montane Riparian Forest	Y	G2G3	S2
<i>POPULUS ANGUSTIFOLIA/ALNUS INCANA</i>	Montane Riparian Forest	Y	G3?	S3
<i>POPULUS ANGUSTIFOLIA/BETULA OCCIDENTALIS</i>	Montane Riparian Forest	Y	G3?	S2
<i>POPULUS ANGUSTIFOLIA/RHUS TRILOBATA</i>	Narrowleaf Cottonwood/Skunkbrush	Y	G3	S3
<i>POPULUS ANGUSTIFOLIA/SALIX DRUMMONDIANA-ACER GLABRUM</i>		Y	G1?	S1?
<i>POPULUS ANGUSTIFOLIA/SALIX LUCIDA VAR. CAUDATA</i>		Y	G1Q	S1Q
<i>POPULUS TREMULOIDES/ACER GLABRUM</i>	Montane Riparian Forests	Y	G2	S1S2
<i>POPULUS TREMULOIDES/ALNUS INCANA</i>	Montane Riparian Forests	Y	G3	S3
<i>POPULUS TREMULOIDES/BETULA OCCIDENTALIS</i>		Y	G2G3	S2
<i>POPULUS TREMULOIDES/CORNUS SERICEA</i>	Montane Riparian Woodland	Y	G3	S2S3
<i>POPULUS TREMULOIDES/SALIX DRUMMONDIANA</i>		Y	GU	SU
<i>POPULUS TREMULOIDES/TALL FORBS</i>	Montane Aspen Forest	Y	G5	S5
<i>PSEUDOTSUGA MENSIEZII/ACER GLABRUM</i>	Lower Montane Forests	Y	G4	S1
<i>PSEUDOTSUGA MENZIESII/BETULA OCCIDENTALIS</i>	Montane Riparian Forest	Y	G3?	S3
<i>QUERCUS GAMBELII/STIPA COMATA</i>		Y	GU	SU
<i>QUERCUS GAMBELII/SYMPHORICARPOS OREOPHILUS</i>	Mixed Mountain Shrublands	Y	G5	S3S4
<i>SALIX BEBBIANA</i>	Montane Willow Carrs	Y	G3?	S2
<i>SALIX BRACHYCARPA/CAREX AQUATILIS</i>	Subalpine Riparian/Wetland Carr	Y	G2G3	S2S3
<i>SALIX GEYERIANA-SALIX MONTICOLA/CALAMAGROSTIS CANADENSIS</i>	Montane Willow Carrs	Y	G3	S3
<i>SALIX GEYERIANA-SALIX MONTICOLA/MESIC GRAMINOID</i>	Montane Riparian Willow Carr	Y	GU	S3
<i>SALIX GEYERIANA/CAREX AQUATILIS</i>	Montane Willow Carr	Y	G3?	S3
<i>SALIX GEYERIANA/MESIC FORB</i>	Montane Willow Carr	Y	G3	S3
<i>SALIX LUCIDA SSP. CAUDATA</i>	Montane Riparian Shrubland	Y	G3Q	S2S3
<i>SALIX MONTICOLA/CALAMAGROSTIS CANADENSIS</i>	Montane Willow Carr	Y	G3	S3
<i>SALIX MONTICOLA/CAREX UTRICULATA</i>	Montane Riparian Willow Carr	Y	G3	S3
<i>SALIX MONTICOLA/MESIC</i>	Montane Riparian Willow Carr	Y	G3	S3
<i>SALIX PLANIFOLIA/CALAMAGROSTIS CANADENSIS</i>	Subalpine Riparian Willow Carr	Y	G3	S3
<i>SALIX PLANIFOLIA/CALTHA LEPTOSEPALA</i>	Subalpine Riparian Willow Carr	Y	G4	S4
<i>SALIX PLANIFOLIA/CAREX</i>	Subalpine Riparian Willow Carr	Y	G5	S4
<i>SALIX PLANIFOLIA/DESCHAMPSIA CESPITOSA</i>	Subalpine Riparian Willow Carr	Y	G2G3	S3

<i>SARCOBATUS</i>	Saline Bottomland Shrublands	Y	G4	S1
<i>VERMICULATUS/DISTICHLIS SPICATA</i>				
<i>SPOROBOLUS AIROIDES</i>	Great Plains Salt Meadows	Y	G3Q	S3
<i>STIPA COMATA-ORYZOPSIS</i>		Y	G2	S1
<i>HYMENOIDES</i>				

Plants

Scientific Name	Common Name	CNHP Status and Ranking			Regulatory Status		
		Tracking Status	Global Rank	State Rank	Agency Sensitive	Federal Status	State Status
<i>Aletes lithophilus</i>	Rock-Loving Neoparrya	Y	G2	S2	FS/BL		
<i>Astragalus anisus</i>	Gunnison Milkvetch	Y	G2	S2	FS/BL		
<i>Astragalus bodinii</i>	Bodin Milkvetch	Y	G4	S2			
<i>Astragalus cerussatus</i>	A Milk-Vetch	Y	G2	S2			
<i>Botrychium echo</i>	Reflected Moonwort	Y	G2	S2	FS		
<i>Cleome multicaulis</i>	Slender Spiderflower	Y	G2G3	S2S3	BLM		
<i>Cryptantha weberi</i>	Weber's Catseye	Y	G2	S2			
<i>Draba fladnizensis</i>	Arctic Draba	Y	G4	S2S3			
<i>Draba grayana</i>	Gray's Peak Whitlow-Grass	Y	G2	S2			
<i>Draba rectifruca</i>	Mountain Whitlow-Grass	Y	G3?	S2			
<i>Draba smithii</i>	Smith Whitlow-Grass	Y	G2	S2	FS		
<i>Epipactis gigantea</i>	Helleborine	Y	G4	S2	FS		
<i>Eriogonum coloradense</i>	Colorado Wild Buckwheat	Y	G2	S2	BLM		
<i>Eriophorum altaicum var neogaeum</i>	Altai Cottongrass	Y	G4T?	S3	FS		
<i>Limnorchis ensifolia</i>	Canyon Bog-Orchid	Y	G4G5T3?	S3			
<i>Machaeranthera coloradoensis</i>	Colorado Tansy-Aster	Y	G2?	S2	FS		
<i>Neoparrya lithophila</i>	Rock-Loving Neoparrya	Y	G2	S2	FS/BL		
<i>Oreocarya weberi</i>	Weber's Catseye	Y	G2	S2			
<i>Platanthera sparsiflora var ensifolia</i>	Canyon Bog-Orchid	Y	G4G5T3?	S3			
<i>Sisyrinchium demissum</i>	Blue-Eyed Grass	Y	G5	S2			
<i>Sisyrinchium pallidum</i>	Pale Blue-Eyed Grass	Y	G2G3	S2			
<i>Stellaria irrigua</i>	Altai Chickweed	Y	G4?	S2			

County: San Juan

Birds

Scientific Name	Common Name	CNHP Status and Ranking			Regulatory Status		
		Tracking Status	Global Rank	State Rank	Agency Sensitive	Federal Status	State Status
<i>Aegolius funereus</i>	Boreal Owl	P	G5	S2	FS		
<i>Cypseloides niger</i>	Black Swift	Y	G4	S3B	FS		

Fish

Scientific Name	Common Name	CNHP Status and Ranking			Regulatory Status		
		Tracking Status	Global Rank	State Rank	Agency Sensitive	Federal Status	State Status
<i>Oncorhynchus clarki virginalis</i>	Rio Grande cutthroat trout	Y	G4T3	S3	FS/BL		SC

Insects

Scientific Name	Common Name	CNHP Status and Ranking			Regulatory Status		
		Tracking Status	Global Rank	State Rank	Agency Sensitive	Federal Status	State Status
<i>Boloria acrocneema</i>	Uncompahgre fritillary	Y	G2	S2		LE	

Mammals

Scientific Name	Common Name	CNHP Status and Ranking			Regulatory Status		
		Tracking Status	Global Rank	State Rank	Agency Sensitive	Federal Status	State Status
<i>Lynx canadensis</i>	lynx	Y	G5	S1	FS		E

Mussels and Snails

Scientific Name	Common Name	CNHP Status and Ranking			Regulatory Status		
		Tracking Status	Global Rank	State Rank	Agency Sensitive	Federal Status	State Status
<i>Valvata sincera</i>	mossy valvata	Y	G?	S3			

Plant Communities

Scientific Name	Common Name	CNHP Status and Ranking			Regulatory Status		
		Tracking Status	Global Rank	State Rank	Agency Sensitive	Federal Status	State Status
<i>ABIES CONCOLOR-PICEA PUNGENS-POPULUS ANGUSTIFOLIA/ACER GLABRUM</i>	Montane Riparian Forests	Y	G2	S2			
<i>ABIES LASIOCARPA - PICEA ENGELMANNII - POPULUS ANGUSTIFOLIA / LONICERA INVOLUCRATA</i>	Montane Riparian Forest	Y	G4	S3			
<i>ABIES LASIOCARPA-PICEA ENGELMANNII/SALIX DRUMMONDIANA</i>	Montane Riparian Forest	Y	G5	S4			
<i>CALTHA LEPTOSEPALA</i>	Montane Wet Meadows	Y	G4	S4			
<i>CARDAMINE</i>	Alpine Wetlands	Y	G4	S4			
<i>CORDIFOLIA-MERTENSIA</i>							
<i>CAREX VERNACULA</i>	Alpine Wetlands	Y	GU	SU			
<i>DANTHONIA PARRYI</i>	Montane Grasslands	Y	G3	S3			
<i>POPULUS ANGUSTIFOLIA-PICEA PUNGENS/ALNUS INCANA</i>	Montane Riparian Forests	Y	G4	S4			
<i>POPULUS ANGUSTIFOLIA-PSEUDOTSUGA</i>	Montane Riparian Forest	Y	G2?	S2			
<i>SALIX DRUMMONDIANA/CALAMAGROSTIS CANADENSIS</i>	Lower Montane Willow Carrs	Y	G3	S3			
<i>SALIX GEYERIANA-SALIX MONTICOLA/CALAMAGROSTIS CANADENSIS</i>	Montane Willow Carrs	Y	G3	S3			
<i>SALIX PLANIFOLIA/CALAMAGROSTIS CANADENSIS</i>	Subalpine Riparian Willow Carr	Y	G3	S3			
<i>SALIX PLANIFOLIA/CALTHA LEPTOSEPALA</i>	Subalpine Riparian Willow Carr	Y	G4	S4			

Plants

Scientific Name	Common Name	CNHP Status and Ranking			Regulatory Status		
		Tracking Status	Global Rank	State Rank	Agency Sensitive	Federal Status	State Status
<i>Asplenium trichomanes-ramosum</i>	Green Spleenwort	Y	G4	S1S2			
<i>Botrychium echo</i>	Reflected Moonwort	Y	G2	S2	FS		
<i>Botrychium hesperium</i>	Western Moonwort	Y	G3	S2			
<i>Botrychium lanceolatum</i>	Lance-Leaved Moonwort	Y	G5T4	S2S3			
<i>Botrychium lanceolatum var lanceolatum</i>	Lance-Leaved Moonwort	Y	G5T4	S2S3			
<i>Botrychium lunaria</i>	Common Moonwort	Y	G5	S2S3			
<i>Botrychium minganense</i>	Mingan Moonwort	Y	G4	S1			
<i>Botrychium pallidum</i>	Pale Moonwort	Y	G2	S2	FS		
<i>Botrychium pinnatum</i>	Northern Moonwort	Y	G4?	S1			
<i>Cryptogramma stelleri</i>	Slender Rock-Brake	Y	G5	S2	BLM		
<i>Cystopteris montana</i>	Mountain Bladder Fern	Y	G5	S1			
<i>Draba borealis</i>	Northern Rockcress	Y	G4	S2			
<i>Draba fladnizensis</i>	Arctic Draba	Y	G4	S2S3			
<i>Draba graminea</i>	San Juan Whitlow-Grass	Y	G2	S2			
<i>Draba porsildii</i>	Porsild Draba	Y	G3G4	S1			
<i>Draba spectabilis</i>	Draba	Y	G3?T3Q	S3			
<i>Draba spectabilis var oxyloba</i>	Draba	Y	G3?T3Q	S3			
<i>Draba streptobrachia</i>	Colorado Divide Whitlow-Grass	Y	G3	S3			
<i>Eriophorum altaicum var neogaeum</i>	Altai Cottongrass	Y	G4T?	S3	FS		
<i>Eriophorum gracile</i>	Slender Cottongrass	Y	G5	S2			
<i>Machaeranthera coloradoensis</i>	Colorado Tansy-Aster	Y	G2?	S2	FS		
<i>Parnassia kotzebuei</i>	Kotzebue Grass-Of-Parnassus	Y	G4	S2			
<i>Stellaria irrigua</i>	Altai Chickweed	Y	G4?	S2			

County: San Miguel

Amphibians

Scientific Name	Common Name	CNHP Status and Ranking			Regulatory Status		
		Tracking Status	Global Rank	State Rank	Agency Sensitive	Federal Status	State Status
<i>Bufo boreas pop 1</i>	boreal toad (Southern Rocky Mountain population)	Y	G4T1Q	S1	FS	C	E
<i>Hyla arenicolor</i>	canyon treefrog	Y	G5	S2	BLM		SC

Birds

Scientific Name	Common Name	CNHP Status and Ranking			Regulatory Status		
		Tracking Status	Global Rank	State Rank	Agency Sensitive	Federal Status	State Status
<i>Accipiter gentilis</i>	Northern Goshawk	W	G5	S3B,	FS/BL		
<i>Aegolius funereus</i>	Boreal Owl	P	G5	S2	FS		
<i>Amphispiza belli</i>	Sage Sparrow	P	G5	S3B,			
<i>Asio flammeus</i>	Short-eared Owl	Y	G5	S2B,			
<i>Dendroica graciae</i>	Grace's Warbler	Y	G5	S3B,			
<i>Falco peregrinus anatum</i>	American Peregrine Falcon	Y	G4T3	S3B,		LE	
<i>Strix occidentalis lucida</i>	Mexican Spotted Owl	Y	G3T3	S1B,		LT	T
<i>Vireo vicinior</i>	Gray Vireo	Y	G4	S2B,			

Fish

Scientific Name	Common Name	CNHP Status and Ranking			Regulatory Status		
		Tracking Status	Global Rank	State Rank	Agency Sensitive	Federal Status	State Status
<i>Gila robusta</i>	roundtail chub	Y	G2G3	S2	BLM		SC
<i>Oncorhynchus clarki pleuriticus</i>	Colorado River cutthroat trout	Y	G4T3	S3	FS/BL		SC

Insects

Scientific Name	Common Name	CNHP Status and Ranking			Regulatory Status		
		Tracking Status	Global Rank	State Rank	Agency Sensitive	Federal Status	State Status
<i>Erebia theano</i>	Theano alpine	Y	G4	S3			
<i>Pyrgus ruralis</i>	Two-banded skipper	W	G4	S3			

Mammals

Scientific Name	Common Name	CNHP Status and Ranking			Regulatory Status		
		Tracking Status	Global Rank	State Rank	Agency Sensitive	Federal Status	State Status
<i>Gulo gulo</i>	wolverine	Y	G4	S1	FS		E
<i>Plecotus townsendii pallescens</i>	Townsend's big-eared bat subsp.	Y	G4T4	S2	BLM		

Plant Communities

Scientific Name	Common Name	CNHP Status and Ranking			Regulatory Status		
		Tracking Status	Global Rank	State Rank	Agency Sensitive	Federal Status	State Status
<i>ABIES LASIOCARPA-PICEA</i>	Montane Riparian Forests	Y	G5	S5			
<i>ENGELMANNII/MERTENSIA CILIATA</i>	Cold Desert Shrublands	Y	G3	S2			
<i>ATRIPLEX CONFERTIFOLIA/HILARIA JAMESII</i>	Cold Desert Shrublands	Y	G3G5	S3			
<i>ATRIPLEX CONFERTIFOLIA/LEYMUS SALINUS</i>	Lower Montane Riparian Shrublands	Y	G3	S2			
<i>BETULA OCCIDENTALIS/MESIC GRAMINOID</i>	Montane Wet Meadows	Y	G5	S4			
<i>CAREX AQUATILIS</i>	Beaked Sedge Montane Wet Meadows	Y	G5	S4			
<i>CAREX UTRICULATA</i>	Foothills Riparian Shrubland	Y	G1G2	S1			

<i>JUNIPERUS OSTEOSPERMA/AMELANCHIER UTAHENSIS-PHILADELPHUS MICROPHYLLUS/LEYMUS SALINUS</i>	Mesic Western Slope Pinyon-Juniper Woodlands	Y	GU	SU
<i>JUNIPERUS OSTEOSPERMA/LEYMUS SALINUS</i>	Mesic Western Slope Pinyon-Juniper Woodlands	Y	GU	SU
<i>PINUS EDULIS/CERCOCARPUS MONTANUS</i>	Mesic Western Slope Pinyon-Juniper Woodlands	Y	G5	S4
<i>PINUS EDULIS/STIPA COMATA</i>	Xeric Western Slope Pinyon-Juniper Woodlands	Y	G2	S2
<i>POPULUS ANGUSTIFOLIA-PICEA PUNGENS/ALNUS INCANA</i>	Montane Riparian Forests	Y	G4	S4
<i>POPULUS ANGUSTIFOLIA/BETULA OCCIDENTALIS</i>	Montane Riparian Forest	Y	G3?	S2
<i>PSEUDOTSUGA MENSIEZII/ACER GLABRUM</i>	Lower Montane Forests	Y	G4	S1
<i>SALIX BRACHYCARPA/MESIC FORB</i>	Alpine Willow Scrub	Y	G4	S4
<i>SALIX DRUMMONDIANA/CALAMAGROSTIS CANADENSIS</i>	Lower Montane Willow Carrs	Y	G3	S3
<i>SALIX DRUMMONDIANA/MESIC FORB</i>	Drummonds Willow/Mesic Forb	Y	G4	S4
<i>SALIX EXIGUA/MESIC GRAMINOID</i>	Coyote Willow/Mesic Graminoid	Y	G5	S5
<i>SALIX GEYERIANA-SALIX MONTICOLA/MESIC FORB</i>	Geyer's Willow-Rocky Mountain Willow/Mesic Forb	Y	G3	S3
<i>SALIX GEYERIANA-SALIX MONTICOLA/MESIC GRAMINOID</i>	Montane Riparian Willow Carr	Y	GU	S3
<i>SALIX PLANIFOLIA/CALTHA LEPTOSEPALA</i>	Subalpine Riparian Willow Carr	Y	G4	S4
<i>SALIX PLANIFOLIA/CAREX SARCOBATUS</i>	Subalpine Riparian Willow Carr	Y	G5	S4
<i>VERMICULATUS/SUAEDA</i>	Saline Bottomland Shrublands	Y	G2G3	S2S3

Plants

Scientific Name	Common Name	CNHP Status and Ranking			Regulatory Status		
		Tracking Status	Global Rank	State Rank	Agency Sensitive	Federal Status	State Status
<i>Artemisia pygmaea</i>	Pigmy Sagebrush	Y	G4	S1			
<i>Astragalus naturitensis</i>	Naturita Milkvetch	Y	G2G3	S2S3	BLM		
<i>Astragalus wetherillii</i>	Wetherill Milkvetch	Y	G3	S3			
<i>Calochortus flexuosus</i>	Weak-Stemmed Mariposa Lily	Y	G4	S1			
<i>Cryptogramma stelleri</i>	Slender Rock-Brake	Y	G5	S2	BLM		
<i>Draba fladnizensis</i>	Arctic Draba	Y	G4	S2S3			
<i>Draba graminea</i>	San Juan Whitlow-Grass	Y	G2	S2			
<i>Draba streptobrachia</i>	Colorado Divide Whitlow-Grass	Y	G3	S3			
<i>Eriophorum altaicum var neogaeum</i>	Altai Cottongrass	Y	G4T?	S3	FS		
<i>Limnorchis ensifolia</i>	Canyon Bog-Orchid	Y	G4G5T3?	S3			
<i>Lygodesmia doloresensis</i>	Dolores Skeletonplant	Y	G1Q	S1	BLM		
<i>Mimulus eastwoodiae</i>	Eastwood Monkey-Flower	Y	G3?	S1	BLM		
<i>Penstemon breviculus</i>	Little Penstemon	Y	G3Q	S2			
<i>Penstemon lentus</i>	Abajo Penstemon	Y	G4Q	S2			
<i>Platanthera sparsiflora var ensifolia</i>	Canyon Bog-Orchid	Y	G4G5T3?	S3			
<i>Seriphidium pygmaeum</i>	Pigmy Sagebrush	Y	G4	S1			
<i>Stellaria irrigua</i>	Altai Chickweed	Y	G4?	S2			

County: Sedgwick

Birds

Scientific Name	Common Name	CNHP Status and Ranking			Regulatory Status		
		Tracking Status	Global Rank	State Rank	Agency Sensitive	Federal Status	State Status
<i>Tympanuchus cupido pinnatus</i>	Greater Prairie-Chicken	Y	G4T4	S3	FS		

Mussels and Snails

Scientific Name	Common Name	CNHP Status and Ranking			Regulatory Status		
		Tracking Status	Global Rank	State Rank	Agency Sensitive	Federal Status	State Status
<i>Anodontooides ferussacianus</i>	cylindrical papershell	Y	G5	S2			

Plant Communities

Scientific Name	Common Name	CNHP Status and Ranking			Regulatory Status		
		Tracking Status	Global Rank	State Rank	Agency Sensitive	Federal Status	State Status
<i>POPULUS DELTOIDES SSP. MONILIFERA-(SALIX AMYGDALOIDES)/SALIX EXIGUA</i>	Plains Cottonwood Riparian Woodland	Y	G4?	S3			
<i>POPULUS DELTOIDES SSP. MONILIFERA-(SALIX AMYGDALOIDES)/SPARTINA PECTINATA</i>	Plains Cottonwood Riparian Woodland	Y	G1G2	S1			
<i>POPULUS DELTOIDES SSP. MONILIFERA/SYMPHORICARPOS OCCIDENTALIS</i>	Plains Cottonwood Riparian Woodland	Y	G2G3	S2			
<i>SALIX EXIGUA/MESIC GRAMINOID</i>	Coyote Willow/Mesic Graminoid	Y	G5	S5			

Plants

Scientific Name	Common Name	CNHP Status and Ranking			Regulatory Status		
		Tracking Status	Global Rank	State Rank	Agency Sensitive	Federal Status	State Status
<i>Eustoma grandiflorum</i>	Showy Prairie Gentian	W	G5	S3			
<i>Eustoma russellianum</i>	Showy Prairie Gentian	W	G5	S3			

County: Summit

Amphibians

Scientific Name	Common Name	CNHP Status and Ranking			Regulatory Status		
		Tracking Status	Global Rank	State Rank	Agency Sensitive	Federal Status	State Status
<i>Bufo boreas pop 1</i>	boreal toad (Southern Rocky Mountain population)	Y	G4T1Q	S1	FS	C	E

Birds

Scientific Name	Common Name	CNHP Status and Ranking			Regulatory Status		
		Tracking Status	Global Rank	State Rank	Agency Sensitive	Federal Status	State Status
<i>Accipiter gentilis</i>	Northern Goshawk	W	G5	S3B,	FS/BL		
<i>Aegolius funereus</i>	Boreal Owl	P	G5	S2	FS		
<i>Bucephala islandica</i>	Barrow's Goldeneye	Y	G5	S2B,	BLM		SC
<i>Grus americana</i>	Whooping Crane	Y	G1	SAN			E

Fish

Scientific Name	Common Name	CNHP Status and Ranking			Regulatory Status		
		Tracking Status	Global Rank	State Rank	Agency Sensitive	Federal Status	State Status
<i>Oncorhynchus clarki pleuriticus</i>	Colorado River cutthroat trout	Y	G4T3	S3	FS/BL		SC

Insects

Scientific Name	Common Name	CNHP Status and Ranking			Regulatory Status		
		Tracking Status	Global Rank	State Rank	Agency Sensitive	Federal Status	State Status
<i>Oeneis jutta reducta</i>	Rocky Mountain arctic jutta	Y	G5TU	S3			

Mammals

Scientific Name	Common Name	CNHP Status and Ranking			Regulatory Status		
		Tracking Status	Global Rank	State Rank	Agency Sensitive	Federal Status	State Status
<i>Gulo gulo</i>	wolverine	Y	G4	S1	FS		E
<i>Lynx canadensis</i>	lynx	Y	G5	S1	FS		E

Plant Communities

Scientific Name	Common Name	CNHP Status and Ranking			Regulatory Status		
		Tracking Status	Global Rank	State Rank	Agency Sensitive	Federal Status	State Status
<i>ARTEMISIA CANA/FESTUCA IDAHOENSIS</i>	Western Slope Sagebrush Shrublands	Y	G4	SU			
<i>ARTEMISIA CANA/FESTUCA</i>	Western Slope Sagebrush Shrublands	Y	G2G3	S2S3			
<i>ARTEMISIA TRIDENTATA SSP. VASEYANA/FESTUCA THURBERI</i>	Western Slope Sagebrush Shrublands	Y	GU	S1S2			
<i>ARTEMISIA TRIDENTATA SSP. WYOMINGENSIS/PSEUDOROEGNERIA SPICATA</i>	Xeric Sagebrush Shrublands	Y	G5	S3?			
<i>BETULA GLANDULOSA/MESIC FORB-MESIC GRAMINOID</i>	Subalpine Riparian Shrubland	Y	G3G4	S3			
<i>CAREX PRAEGRACILIS</i>	Clustered Sedge Wetland	Y	G3	S2			
<i>DESCHAMPSIA CESPITOSA-LIGUSTICUM</i>	Mesic Alpine Meadows	Y	GU	SU			
<i>MYRIOPHYLLUM EXALBESCENS WETLAND</i>	Western Slope Floating/Submerged Palustrine Wetlands	Y	GU	SU			
<i>NUPHAR LUTEUM SSP POLYSEPALUM</i>	Western Slope Floating/Submergent Palustrine Wetlands	Y	G5	S3			
<i>PENTAPHYLLOIDES FLORIBUNDA/DESCHAMPSIA CESPITOSA</i>	Montane Riparian Shrubland	Y	G4	S3S4			
<i>PICEA PUNGENS/ALNUS INCANA</i>	Montane Riparian Forests	Y	G3	S3			
<i>PINUS ARISTATA/FESTUCA THURBERI</i>	Lower Montane Woodlands	Y	G3	S2			

<i>POPULUS ANGUSTIFOLIA-PICEA PUNGENS/ALNUS INCANA</i>	Montane Riparian Forests	Y	G4	S4
<i>POPULUS ANGUSTIFOLIA/ALNUS INCANA</i>	Montane Riparian Forest	Y	G3?	S3
<i>POPULUS TREMULOIDES/ALNUS INCANA</i>	Montane Riparian Forests	Y	G3	S3
<i>POPULUS TREMULOIDES/TALL FORBS</i>	Montane Aspen Forest	Y	G5	S5
<i>POTAMOGETON NATANS</i>	Montane Floating/Submergent Wetland	Y	G5?	S1
<i>PSEUDOTSUGA MENSIEZII/ACER GLABRUM</i>	Lower Montane Forests	Y	G4	S1
<i>SALIX BRACHYCARPA/MESIC FORB</i>	Alpine Willow Scrub	Y	G4	S4
<i>SALIX DRUMMONDIANA/CAREX UTRICULATA</i>	Montane Willow Carr	Y	GU	S3
<i>SALIX DRUMMONDIANA/MESIC FORB</i>	Drummonds Willow/Mesic Forb	Y	G4	S4
<i>SALIX GEYERIANA-SALIX MONTICOLA/CALAMAGROSTIS CANADENSIS</i>	Montane Willow Carrs	Y	G3	S3
<i>SALIX GEYERIANA-SALIX MONTICOLA/MESIC FORB</i>	Geyer's Willow-Rocky Mountain Willow/Mesic Forb	Y	G3	S3
<i>SALIX GEYERIANA-SALIX MONTICOLA/MESIC GRAMINOID</i>	Montane Riparian Willow Carr	Y	GU	S3
<i>SALIX GEYERIANA/CAREX AQUATILIS</i>	Montane Willow Carr	Y	G3?	S3
<i>SALIX GEYERIANA/CAREX UTRICULATA</i>	Geyer's Willow/Beaked Sedge	Y	G5	S3
<i>SALIX MONTICOLA/CALAMAGROSTIS CANADENSIS</i>	Montane Willow Carr	Y	G3	S3
<i>SALIX MONTICOLA/MESIC FORB</i>	Montane Riparian Willow Carr	Y	G3	S3
<i>SALIX PLANIFOLIA/CALAMAGROSTIS CANADENSIS</i>	Subalpine Riparian Willow Carr	Y	G3	S3
<i>SALIX PLANIFOLIA/CALTHA LEPTOSEPALA</i>	Subalpine Riparian Willow Carr	Y	G4	S4
<i>SALIX PLANIFOLIA/CAREX</i>	Subalpine Riparian Willow Carr	Y	G5	S4
<i>SALIX WOLFII/CAREX AQUATILIS</i>	Subalpine Riparian Willow Carr	Y	G4	S3

Plants

Scientific Name	Common Name	CNHP Status and Ranking			Regulatory Status		
		Tracking Status	Global Rank	State Rank	Agency Sensitive	Federal Status	State Status
<i>Aquilegia saximontana</i>	Rocky Mountain Columbine	Y	G3	S3			
<i>Armeria maritima ssp sibirica</i>	Sea Pink	Y	G5T5	S1	FS		
<i>Armeria scabra ssp sibirica</i>	Sea Pink	Y	G5T5	S1	FS		
<i>Askellia nana</i>	Dwarf Hawksbeard	Y	G5	S2			
<i>Astragalus molybdenus</i>	Leadville Milkvetch	Y	G3	S2	FS		
<i>Botrychium lanceolatum</i>	Lance-Leaved Moonwort	Y	G5T4	S2S3			
<i>Botrychium lanceolatum var lanceolatum</i>	Lance-Leaved Moonwort	Y	G5T4	S2S3			
<i>Botrychium lunaria</i>	Common Moonwort	Y	G5	S2S3			
<i>Braya humilis</i>	Alpine Braya	Y	G4	S2			
<i>Carex concinna</i>	Low Northern Sedge	Y	G4G5	S1	BLM		
<i>Carex limosa</i>	Mud Sedge	Y	G5	S2			
<i>Conimitella williamsii</i>	Williams Bishop's Cap	Y	G3	SH			
<i>Crepis nana</i>	Dwarf Hawksbeard	Y	G5	S2			
<i>Cryptogramma stelleri</i>	Slender Rock-Brake	Y	G5	S2	BLM		
<i>Cypripedium fasciculatum</i>	Purple Lady's-Slipper	Y	G4	S3	FS		
<i>Cystopteris montana</i>	Mountain Bladder Fern	Y	G5	S1			

<i>Draba borealis</i>	Northern Rockcress	Y	G4	S2	
<i>Draba crassa</i>	Thick-Leaf Whitlow-Grass	Y	G3	S3	
<i>Draba exunguiculata</i>	Clawless Draba	Y	G2	S2	
<i>Draba fladnizensis</i>	Arctic Draba	Y	G4	S2S3	
<i>Draba grayana</i>	Gray's Peak Whitlow-Grass	Y	G2	S2	
<i>Draba lonchocarpa</i>	Lancepod Whitlowgrass	Y	G4T4	S2	
<i>Draba lonchocarpa var lonchocarpa</i>	Lancepod Whitlowgrass	Y	G4T4	S2	
<i>Draba porsildii</i>	Porsild Draba	Y	G3G4	S1	
<i>Draba rectifruca</i>	Mountain Whitlow-Grass	Y	G3?	S2	
<i>Draba spectabilis</i>	Draba	Y	G3?T3Q	S3	
<i>Draba spectabilis var oxyloba</i>	Draba	Y	G3?T3Q	S3	
<i>Draba streptobrachia</i>	Colorado Divide Whitlow-Grass	Y	G3	S3	
<i>Draba weberi</i>	Weber's Draba	Y	G1	S1	
<i>Eutrema edwardsii ssp penlandii</i>	Penland Alpine Fen Mustard	Y	G1G2	S1S2	LT
<i>Eutrema penlandii</i>	Penland Alpine Fen Mustard	Y	G1G2	S1S2	LT
<i>Goodyera repens</i>	Dwarf Rattlesnake-Plantain	W	G5	S3	
<i>Ipomopsis globularis</i>	Globe Gilia	Y	G2	S2	
<i>Listera borealis</i>	Northern Twayblade	Y	G4	S2	BLM
<i>Lycopodium annotinum var pungens</i>	Stiff Clubmoss	Y	G5TU	SU	
<i>Lycopodium dubium</i>	Stiff Clubmoss	Y	G5TU	SU	
<i>Oxytropis parryi</i>	Parry Oxytrope	Y	G5	S1	
<i>Papaver kluanensis</i>	Alpine Poppy	W	G5T3?	S3	
<i>Papaver radiculatum ssp kluanense</i>	Alpine Poppy	W	G5T3?	S3	
<i>Parnassia kotzebuei</i>	Kotzebue Grass-Of-Parnassus	Y	G4	S2	
<i>Penstemon cyathophorus</i>	Middle Park Penstemon	W	G3G4	S3S4	
<i>Penstemon harringtonii</i>	Harrington Beardtongue	Y	G3	S3	FS/BL
<i>Phippisia algida</i>	Snow Grass	Y	G5	S2	
<i>Ptilagrostis mongholica ssp porteri</i>	Porter Feathergrass	Y	G3G5T2	S2	FS
<i>Ptilagrostis porteri</i>	Porter Feathergrass	Y	G3G5T2	S2	FS
<i>Ranunculus gelidus ssp grayi</i>	Tundra Buttercup	Y	G4G5	S2	
<i>Ranunculus karelinii</i>	Tundra Buttercup	Y	G4G5	S2	
<i>Saussurea weberi</i>	Weber Saussurea	Y	G3Q	S2	BLM

County: Teller

Amphibians

Scientific Name	Common Name	CNHP Status and Ranking			Regulatory Status		
		Tracking Status	Global Rank	State Rank	Agency Sensitive	Federal Status	State Status
<i>Rana pipiens</i>	northern leopard frog	W	G5	S3	FS/BL		SC

Birds

Scientific Name	Common Name	CNHP Status and Ranking			Regulatory Status		
		Tracking Status	Global Rank	State Rank	Agency Sensitive	Federal Status	State Status
<i>Accipiter gentilis</i>	Northern Goshawk	W	G5	S3B,	FS/BL		
<i>Tympanuchus phasianellus jamesi</i>	Plains Sharp-tailed Grouse	Y	G4T4	S1			E

Insects

Scientific Name	Common Name	CNHP Status and Ranking			Regulatory Status		
		Tracking Status	Global Rank	State Rank	Agency Sensitive	Federal Status	State Status
<i>Hesperia leonardus montana</i>	Pawnee montane skipper	Y	G4T1	S1		LT	

Mammals

Scientific Name	Common Name	CNHP Status and Ranking			Regulatory Status		
		Tracking Status	Global Rank	State Rank	Agency Sensitive	Federal Status	State Status
<i>Mustela nigripes</i>	black-footed ferret	Y	G1	SH			E
<i>Plecotus townsendii pallescens</i>	Townsend's big-eared bat subsp.	Y	G4T4	S2	BLM		

Plant Communities

Scientific Name	Common Name	CNHP Status and Ranking			Regulatory Status		
		Tracking Status	Global Rank	State Rank	Agency Sensitive	Federal Status	State Status
<i>ALNUS INCANA/MESIC GRAMINOID</i>	Montane Riparian Shrubland	Y	G5Q	S3			
<i>ANDROPOGON</i>	Xeric Tallgrass Prairies	Y	G2	S1S2			
<i>GERARDII-SPOROBOLUS HETEROLEPIS</i>	Foothills Riparian Shrubland	Y	G3	S2			
<i>BETULA OCCIDENTALIS/MESIC FORB</i>	Montane Grasslands	Y	G3	S3			
<i>DANTHONIA PARRYI</i>	Montane Grasslands	Y	GU	SU			
<i>FESTUCA</i>	Montane Woodlands	Y	G4	S3			
<i>ARIZONICA-MUHLENBERGIA</i>	Upper Montane Woodlands	Y	G2	S2			
<i>PINUS ARISTATA/TRIFOLIUM</i>	Lower Montane Forests	Y	G4G5	S4			
<i>DASYPHYLLUM</i>	Montane Riparian Forest	Y	GU	SU			
<i>PINUS PONDEROSA/FESTUCA</i>	Montane Riparian Forest	Y	G2?	S2			
<i>ARIZONICA</i>	Narrowleaf Cottonwood Riparian Forests	Y	G4	S4			
<i>POPULUS ACUMINATA</i>	Foothills Riparian Woodland	Y	G2?	S2			
<i>POPULUS</i>	Coyote Willow/Bare Ground	Y	G5	S5			
<i>ANGUSTIFOLIA-PSEUDOTSUGA</i>	Geyer's Willow-Rocky Mountain	Y	G3	S3			
<i>POPULUS ANGUSTIFOLIA/SALIX EXIGUA</i>	Willow/Mesic Forb						
<i>POPULUS ANGUSTIFOLIA/SALIX IRRORATA</i>							
<i>SALIX EXIGUA/BARE GROUND</i>							
<i>SALIX GEYERIANA-SALIX MONTICOLA/MESIC FORB</i>							

Plants

Scientific Name	Common Name	CNHP Status and Ranking			Regulatory Status		
		Tracking Status	Global Rank	State Rank	Agency Sensitive	Federal Status	State Status
<i>Aquilegia saximontana</i>	Rocky Mountain Columbine	Y	G3	S3			
<i>Botrychium echo</i>	Reflected Moonwort	Y	G2	S2	FS		
<i>Botrychium hesperium</i>	Western Moonwort	Y	G3	S2			

<i>Botrychium lanceolatum</i>	Lance-Leaved Moonwort	Y	G5T4	S2S3	
<i>Botrychium lanceolatum var lanceolatum</i>	Lance-Leaved Moonwort	Y	G5T4	S2S3	
<i>Botrychium lunaria</i>	Common Moonwort	Y	G5	S2S3	
<i>Botrychium pallidum</i>	Pale Moonwort	Y	G2	S2	FS
<i>Botrychium simplex</i>	Least Moonwort	Y	G5	S1	
<i>Botrychium virginianum</i>	Rattlesnake Fern	Y	G5	S1	
<i>Botrypus virginianus ssp europaeus</i>	Rattlesnake Fern	Y	G5	S1	
<i>Boykinia jamesii</i>	James' Telesonix	Y	G4	S2?	
<i>Carex oreocharis</i>	A Sedge	Y	G3	S1	
<i>Cypripedium calceolus ssp parviflorum</i>	Yellow Lady's-Slipper	Y	G5	S2	
<i>Cypripedium pubescens</i>	Yellow Lady's-Slipper	Y	G5	S2	
<i>Draba fladnizensis</i>	Arctic Draba	Y	G4	S2S3	
<i>Draba rectifracta</i>	Mountain Whitlow-Grass	Y	G3?	S2	
<i>Eriophorum gracile</i>	Slender Cottongrass	Y	G5	S2	
<i>Goodyera repens</i>	Dwarf Rattlesnake-Plantain	W	G5	S3	
<i>Isoetes echinospora</i>	Spiny-Spored Quillwort	Y	G5	S2	
<i>Isoetes setacea ssp muricata</i>	Spiny-Spored Quillwort	Y	G5	S2	
<i>Mertensia alpina</i>	Alpine Bluebells	Y	G4?	S1	
<i>Oreoxis humilis</i>	Pikes Peak Spring Parsley	Y	G1	S1	
<i>Solidago ptarmicoides</i>	Prairie Goldenrod	Y	G5	S2S3	
<i>Telesonix jamesii</i>	James' Telesonix	Y	G4	S2?	
<i>Unamia alba</i>	Prairie Goldenrod	Y	G5	S2S3	
<i>Woodsia neomexicana</i>	New Mexico Cliff Fern	Y	G4?	S2	

County: Washington

Birds

Scientific Name	Common Name	CNHP Status and Ranking			Regulatory Status		
		Tracking Status	Global Rank	State Rank	Agency Sensitive	Federal Status	State Status
<i>Buteo regalis</i>	Ferruginous Hawk	Y	G4	S3B,	FS/BL		SC
<i>Charadrius montanus</i>	Mountain Plover	Y	G2	S2B,	FS/BL	C	SC
<i>Numenius americanus</i>	Long-billed Curlew	Y	G5	S2B,	FS/BL		SC
<i>Tympanuchus cupido pinnatus</i>	Greater Prairie-Chicken	Y	G4T4	S3	FS		

Insects

Scientific Name	Common Name	CNHP Status and Ranking			Regulatory Status		
		Tracking Status	Global Rank	State Rank	Agency Sensitive	Federal Status	State Status
<i>Euphilotes rita coloradensis</i>	Colorado blue	Y	G4T2T3	S2			

Plant Communities

Scientific Name	Common Name	CNHP Status and Ranking			Regulatory Status		
		Tracking Status	Global Rank	State Rank	Agency Sensitive	Federal Status	State Status
<i>ANDROPOGON HALLII-CALAMOVILFA LONGIFOLIA</i>	Northern Sandhill Prairies	Y	G5	S2			
<i>ATRIPLEX CANESCENS/BOUTELOUA GRACILIS</i>	Shortgrass Prairies	Y	G3	S3			
<i>BOUTELOUA GRACILIS-BUCHLOE DACTYLOIDES</i>	Shortgrass Prairie	Y	G2?	S2?			
<i>POPULUS DELTOIDES SSP. MONILIFERA/CAREX LANUGINOSA</i>	Plains Cottonwood Riparian Woodland	Y	G1?	S1			
<i>SPOROBOLUS AIROIDES</i>	Great Plains Salt Meadows	Y	G3Q	S3			
<i>SYMPHORICARPOS OCCIDENTALIS</i>	Snowberry Shrubland	Y	G4G5	S3			

Plants

Scientific Name	Common Name	CNHP Status and Ranking			Regulatory Status		
		Tracking Status	Global Rank	State Rank	Agency Sensitive	Federal Status	State Status
<i>Astragalus plattensis</i>	Platte River Milkvetch	Y	G5	S1			
<i>Cryptantha cana</i>	Mountain Cat's-Eye	Y	G5	S2			
<i>Oreocarya cana</i>	Mountain Cat's-Eye	Y	G5	S2			

County: Weld

Amphibians

Scientific Name	Common Name	CNHP Status and Ranking			Regulatory Status		
		Tracking Status	Global Rank	State Rank	Agency Sensitive	Federal Status	State Status
<i>Rana pipiens</i>	northern leopard frog	W	G5	S3	FS/BL		SC

Birds

Scientific Name	Common Name	CNHP Status and Ranking			Regulatory Status		
		Tracking Status	Global Rank	State Rank	Agency Sensitive	Federal Status	State Status
<i>Buteo regalis</i>	Ferruginous Hawk	Y	G4	S3B,	FS/BL		SC
<i>Calcarius mccownii</i>	McCown's Longspur	Y	G5	S2B,			
<i>Calcarius ornatus</i>	Chestnut-collared Longspur	Y	G5	S1B,			
<i>Charadrius montanus</i>	Mountain Plover	Y	G2	S2B,	FS/BL	C	SC
<i>Grus americana</i>	Whooping Crane	Y	G1	SAN			E
<i>Himantopus mexicanus</i>	Black-necked Stilt	Y	G5	S3B,			
<i>Numenius americanus</i>	Long-billed Curlew	Y	G5	S2B,	FS/BL		SC
<i>Pelecanus erythrorhynchos</i>	American White Pelican	Y	G3	S1B,	BLM		SC
<i>Plegadis chihi</i>	White-faced Ibis	Y	G5	S2B,	FS/BL		
<i>Tympanuchus cupido pinnatus</i>	Greater Prairie-Chicken	Y	G4T4	S3	FS		

Fish

Scientific Name	Common Name	CNHP Status and Ranking			Regulatory Status		
		Tracking Status	Global Rank	State Rank	Agency Sensitive	Federal Status	State Status
<i>Nocomis biguttatus</i>	hornyhead chub	Y	G5	SX			
<i>Phoxinus eos</i>	northern redbelly dace	Y	G5	S1			E

Insects

Scientific Name	Common Name	CNHP Status and Ranking			Regulatory Status		
		Tracking Status	Global Rank	State Rank	Agency Sensitive	Federal Status	State Status
<i>Euphilotes rita coloradensis</i>	Colorado blue	Y	G4T2T3	S2			
<i>Euproserpinus wiesti</i>	Wiest's sphinx moth	Y	G2G3	S2			
<i>Polites rhesus</i>	Rhesus skipper	Y	G4	S2S3			

Mammals

Scientific Name	Common Name	CNHP Status and Ranking			Regulatory Status		
		Tracking Status	Global Rank	State Rank	Agency Sensitive	Federal Status	State Status
<i>Mustela nigripes</i>	black-footed ferret	Y	G1	SH			E
<i>Zapus hudsonius preblei</i>	meadow jumping mouse subsp.	Y	G5T2	S1	FS	LT	SC

Mussels and Snails

Scientific Name	Common Name	CNHP Status and Ranking			Regulatory Status		
		Tracking Status	Global Rank	State Rank	Agency Sensitive	Federal Status	State Status
<i>Anodontooides ferussacianus</i>	cylindrical papershell	Y	G5	S2			

Plant Communities

Scientific Name	Common Name	CNHP Status and Ranking			Regulatory Status		
		Tracking Status	Global Rank	State Rank	Agency Sensitive	Federal Status	State Status
ANDROPOGON HALLII-CALAMOVILFA LONGIFOLIA	Northern Sandhill Prairies	Y	G5	S2			
ARTEMISIA FILIFOLIA/ANDROPOGON HALLII	Northern Sandhill Prairies	Y	G3	S2			
ATRIPLEX CANESCENS/BOUTELOUA GRACILIS	Shortgrass Prairies	Y	G3	S3			

<i>BOUTELOUA</i>	Great Plains Mixed Grass Praires	Y	GU	S1
<i>CURTIPENDULA-SCHIZACHYRIUM</i>				
<i>SCOPARIUM-(ERIOGONUM FLAVUM)</i>				
<i>CAREX NEBRASCENSIS</i>	Wet Meadows	Y	G4	S3
<i>CAREX PRAEGRACILIS</i>	Clustered Sedge Wetland	Y	G3	S2
<i>CERCOCARPUS MONTANUS/STIPA</i>	Mixed Foothill Shrublands	Y	G2	S2
<i>COMATA</i>				
<i>DISTICHLIS SPICATA</i>	Salt Meadows	Y	G5	S3
<i>JUNIPERUS</i>	Scarp Woodlands	Y	G3	S2S3
<i>SCOPULORUM/SCHIZACHYRIUM</i>				
<i>SCOPARIUM</i>				
<i>POPULUS DELTOIDES SSP.</i>	Plains Cottonwood Riparian Woodland	Y	G1?	S1
<i>MONILIFERA/CAREX LANUGINOSA</i>				
<i>PRUNUS VIRGINIANA</i>	Foothills Riparian Shrubland	Y	G4Q	S3
<i>SALIX EXIGUA/BARE GROUND</i>	Coyote Willow/Bare Ground	Y	G5	S5
<i>SCHIZACHYRIUM</i>	Great Plains Mixed Grass Prairies	Y	G3	S2
<i>SCOPARIUM-BOUTELOUA</i>	(Sandstone/Gravel Breaks)			
<i>STIPA COMATA-BOUTELOUA</i>	Montane Grasslands	Y	G5	S2S3
<i>SYMPHORICARPOS OCCIDENTALIS</i>	Snowberry Shrubland	Y	G4G5	S3

Plants

Scientific Name	Common Name	CNHP Status and Ranking			Regulatory Status		
		Tracking Status	Global Rank	State Rank	Agency Sensitive	Federal Status	State Status
<i>Aletes nuttallii</i>	Dog Parsley	Y	G3G4	S1			
<i>Asclepias uncialis</i>	Dwarf Milkweed	Y	G3?	S1S2	FS/BL		
<i>Astragalus gilviflorus</i>	Plains Milkvetch	Y	G5	S1			
<i>Bolophyta alpina</i>	Wyoming Feverfew	Y	G3	S1	FS		
<i>Chenopodium cycloides</i>	Sandhill Goosefoot	Y	G3G4	S1	FS		
<i>Cryptantha cana</i>	Mountain Cat's-Eye	Y	G5	S2			
<i>Eustoma grandiflorum</i>	Showy Prairie Gentian	W	G5	S3			
<i>Eustoma russellianum</i>	Showy Prairie Gentian	W	G5	S3			
<i>Gaura neomexicana ssp coloradensis</i>	Colorado Butterfly Weed	Y	G3T2	S1	FS	PT	
<i>Lomatium nuttallii</i>	Dog Parsley	Y	G3G4	S1			
<i>Oreocarya cana</i>	Mountain Cat's-Eye	Y	G5	S2			
<i>Orophaca triphylla</i>	Plains Milkvetch	Y	G5	S1			
<i>Parthenium alpinum</i>	Wyoming Feverfew	Y	G3	S1	FS		
<i>Rorippa coloradensis</i>	Colorado Watercress	Y	GH	SH			
<i>Spiranthes diluvialis</i>	Ute Ladies' Tresses	Y	G2	S2		LT	

County: Yuma

Amphibians

Scientific Name	Common Name	CNHP Status and Ranking			Regulatory Status		
		Tracking Status	Global Rank	State Rank	Agency Sensitive	Federal Status	State Status
<i>Rana pipiens</i>	northern leopard frog	W	G5	S3	FS/BL		SC

Birds

Scientific Name	Common Name	CNHP Status and Ranking			Regulatory Status		
		Tracking Status	Global Rank	State Rank	Agency Sensitive	Federal Status	State Status
<i>Buteo regalis</i>	Ferruginous Hawk	Y	G4	S3B,	FS/BL		SC
<i>Calcarius ornatus</i>	Chestnut-collared Longspur	Y	G5	S1B,			
<i>Charadrius montanus</i>	Mountain Plover	Y	G2	S2B,	FS/BL	C	SC
<i>Numenius americanus</i>	Long-billed Curlew	Y	G5	S2B,	FS/BL		SC
<i>Tympanuchus cupido pinnatus</i>	Greater Prairie-Chicken	Y	G4T4	S3	FS		

Insects

Scientific Name	Common Name	CNHP Status and Ranking			Regulatory Status		
		Tracking Status	Global Rank	State Rank	Agency Sensitive	Federal Status	State Status
<i>Atrytone arogos</i>	Arogos skipper	Y	G3G4	S2			

Mammals

Scientific Name	Common Name	CNHP Status and Ranking			Regulatory Status		
		Tracking Status	Global Rank	State Rank	Agency Sensitive	Federal Status	State Status
<i>Blarina hylophaga</i>	short-tailed shrew	Y	G5	SH			
<i>Mustela nigripes</i>	black-footed ferret	Y	G1	SH			E
<i>Spilogale putorius</i>	eastern spotted skunk	Y	G5	S2			

Plant Communities

Scientific Name	Common Name	CNHP Status and Ranking			Regulatory Status		
		Tracking Status	Global Rank	State Rank	Agency Sensitive	Federal Status	State Status
ANDROPOGON GERARDII-SORGHASTRUM NUTANS-(SPARTINA PECTINATA)	Wet Prairies	Y	G2	S1S2			
ARTEMISIA FILIFOLIA/ANDROPOGON HALLII	Northern Sandhill Prairies	Y	G3	S2			
ELEOCHARIS PALUSTRIS	Emergent Wetland	Y	G5	S4			
POPULUS DELTOIDES SSP. MONILIFERA/PANICUM VIRGATUM	Plains Cottonwood Riparian Forests	Y	G1G2	S1			
SALIX EXIGUA/MESIC GRAMINOID	Coyote Willow/Mesic Graminoid	Y	G5	S5			
SCHIZACHYRIUM SCOPARIUM	Loess Prairies	Y	G1?	S1?			
SCIRPUS	Great Plains Marshes	Y	G3	S2S3			
TABERNAEMONTANI-SCIRPUS SPARTINA PECTINATA	Prairie Slough Grass	Y	G3?	S3			

Plants

Scientific Name	Common Name	CNHP Status and Ranking			Regulatory Status		
		Tracking Status	Global Rank	State Rank	Agency Sensitive	Federal Status	State Status
<i>Astragalus hyalinus</i>	Summer Orophaca	Y	G4	S1?			
<i>Astragalus piscator</i>	Fisher Towers Milkvetch	Y	G1?	S1	BLM		
<i>Astragalus plattensis</i>	Platte River Milkvetch	Y	G5	S1			
<i>Botrychium campestre</i>	Prairie Moonwort	Y	G3	S1	FS		
<i>Eustoma grandiflorum</i>	Showy Prairie Gentian	W	G5	S3			

Eustoma russellianum

Orophaca hyalina

Reptiles

Scientific Name

Kinosternon flavescens

Showy Prairie Gentian

Summer Orophaca

Common Name

W

G5

S3

Y

G4

S1?

CNHP Status and Ranking

Regulatory Status

Tracking Status	Global Rank	State Rank	Agency Sensitive	Federal Status	State Status
yellow mud turtle	Y	G5	S1	FS	SC

REFERENCES

LITERATURE CITED

Rabinowitz, D. 1981. Seven forms of rarity. *in* The Biological Aspects of Rare Plant Conservation (ed. Hugh Synge), John Wiley and Sons Ltd., New York.

NAME REFERENCES

Zoology (Vertebrates)

Amphibians:

Frost, D. R. 1985. Amphibian Species of the World: A Taxonomic and Geographic Reference. Allen Press, Inc. Lawrence, KS.

Subspecies follow:

Collins, J. T. et al. 1990. Standard and Current Scientific Names for North American Amphibians and Reptiles, 3d ed. Society for the Study of Amphibians and Reptiles. Herp. Circ. No. 19.

Birds:

American Ornithologists' Union. 1998. Check-list of North American Birds, 7th ed. American Ornithologists' Union, Washington, D.C.

Subspecies follow:

American Ornithologist's Union. 1957. Checklist of North American Birds, 5th ed. Port City Press, Inc. Baltimore, MD.

Fish:

Robins, R. C. et al. 1991. Common and Scientific Names of Fishes from the United States and Canada. 5th ed. American Fisheries Society Special Publication No. 20.

Woodling, John. 1985. Colorado's Little Fish, A Guide to the Minnows and Other Lesser Known Fishes in the State of Colorado. Colorado Division of Wildlife. Denver. CO.

Subspecies follow:

Smith, G. R. and R. F. Stearley. 1989. The Classification and Scientific Names of Rainbow and Cutthroat Trout. Fisheries (Bethesda). 14(1).

Mammals:

Jone, C., R.S. Hoffaman, D.W. Rice, M.D. Engstrom, R.D. Bradley, D.J. Schmidly, C.A. Jones, and R.J. Baker. 1997. Revised checklist of North American mammals north

of Mexico, 1997. Occasional Papers of the Museum of Texas Tech. Univ. 173:1-20.

Subspecies follow:

Hall, E. R. 1981. The Mammals of North America. 2nd ed. John Wiley & Sons, New York.

Reptiles:

Collins, J. T. et al. 1990. Standard Common and Current Scientific Names for North American Amphibians and Reptiles. 3d ed. Society for the Study of Amphibians and Reptiles. Herp. Circ. No. 19.

Zoology (Invertebrates)

Tiger Beetles

Boyd, H. P. and Associates. 1982. Checklist of Cicindelidae, the Tiger Beetles. Plexus Publishing, Marlton, NJ.

Rumpp, N. L. 1986. Two New Tiger Beetles of the Genus *Cicindela* from the Western United States (Cicindelidae: Coleoptera). Bull. S. California Acad. Sci. vol. 85, pp. 139-151. [*Cicindela scutellaris yampae*]

Butterflies and Moths:

Hodges, R. W. et al. 1983. Checklist of the Lepidoptera of America North of Mexico. E. W. Classey Ltd. and the Wedge Entomological Research Foundation. Washington, DC.

Miller, J. Y. 1992. The Common Names of North American Butterflies. Smithsonian Institution Press. Washington, DC.

Dragonflies and Damselflies:

Dunkle, S. W. and D. R. Paulson. 1989. Draft List of Odonata. American Fisheries Society Spec. Publ.

Mollusks:

Turgeon, D. D., et al. 1988. Common and Scientific Names of Aquatic Invertebrates from the United States and Canada: Mollusks. American Fisheries Society Spec. Publ. No. 16.

Wu, Shi-Kuei. 1989. Colorado Freshwater Mollusks. University of Colorado Museum.

Crayfish::

Bobbs, Norton H. Jr. 1989. An Illustrated Checklist of the American Crayfishes (Decapoda: Astacidae, Cambaridae, & Parastacidae). Smithsonian Institution Press. Washington, DC.

Botany

Kartesz J. T. 1994. A Synonymized Checklist of the Vascular Flora of the United States, Canada, and Greenland. Second edition. Volume 1 and 2. Timber Press, Inc., Portland, Oregon.

Weber W. A. and Wittmann R. C. 1992. Catalog of the Colorado Flora. University of Colorado Press, Niwot, Colorado. 215 pp.

Ecology

Anderson M., P. Bourgeron, M. T. Bryer, R. Crawford, L. Engelking, D. Faber-Langendoen, Gallyoun M., K. Goodin, D. H. Grossman, S. Landaal and others. 1998. International clasification of ecological communities: Terrestrial vegetation of the United states. Volume II. The National vegetation classification system: List of types. The Nature conservancy, Arlington, VI.

Grossman D. H., D. Faber-Langendoen, A. S. Weakley, M. Anderson, P. Bourgeron, R. Crawford, K. Goodin, S. Landaal, K. Metzler, K. D. Patterson and others. 1998. International clasification of ecological communities: Terrestrial vegetation of the United states. Volume I. The National vegetation classification system: Development, status, and applications . The Nature conservancy, Arlington, VI.

Kartesz J. T. 1994. A Synonymized Checklist of the Vascular Flora of the United States, Canada, and Greenland. Second edition. Volume 1 and 2. Timber Press, Inc., Portland, Oregon.

Maybury K. P., Ed. 1999. Seeing the forest and the trees: ecological classification for conservation. The Nature Conservancy, Arlington, Virginia. 37 pp. Third Botanical Congress. 1910. Rapport sur la nomenclature phytogeographique. (Phytogeographische Nomenklatur). Actes III Congr. Int. Bot. Bruxelles 1: 131-164.

Weber W. A. and Wittmann R. C. 1992. Catalog of the Colorado Flora. University of Colorado Press, Niwot, Colorado. 215 pp.

APPENDIX 1: FIELD FORMS

This Box to be completed by CNHP Office		
Project name:	_____	
New: Y N	Update: Y N	Update eonum: _____

**COLORADO NATURAL HERITAGE PROGRAM
VERTEBRATE ELEMENT OCCURRENCE FIELD FORM**

General:

Element Common Name: _____
Element Scientific Name: _____
Quadname: _____ Quadcode (if known): _____
Surveysite Name (from 7.5 Quad): _____
County: _____ Elevation (range if applicable): _____
Legal Description (TRS & quarter quarter): _____
UTM Zone: _____ Northing: _____ Easting: _____
Observer: _____ Survey Date: _____

Directions to location:

Prominent landmarks: _____

Driving and hiking directions: _____

Occurrence data:

NUMBER OF INDIVIDUALS: _____ AGE AND SEX (if known): _____
REPRODUCTIVE EVIDENCE: _____
EVIDENCE OF DISEASE, PREDATION OR INJURY: _____
EODATA ADDITIONAL COMMENTS: _____

General Habitat Description:

ASPECT: _____ PERCENT SLOPE: _____ MOISTURE: MESIC XERIC HYDRIC
RELIEF (hilltop, upperslope, midslope, lower slope, valley bottom, etc): _____
DOMINANT PLANT COMMUNITY: _____
ASSOCIATED VERTEBRATE TAXA: _____

Management comments (past/present/future recommendations):

PREDOMINANT LAND USES: _____
EXOTIC SPECIES: _____

Protection comments (Are there any protection plans or strategies in place): _____

Land Owner: _____
Owner comments (special requests, permissions, circumstances): _____

Additional Comments: _____

Photo numbers (if applicable): _____
Specimens: Y N **Collection Numbers:** _____

CNHP Office Below This Line

VIABILITY: A B C D (likelihood of long-term survival, based on intrinsic biological factors)
 comments _____

QUALITY: A B C D (population size, productivity, vigor of individuals)
 comments _____

CONDITION: A B C D (habitat pristine/degraded, recoverable)
 comments _____

Eorank summary comments: _____

Eorank:A B C D I **Eorank date:** _____

Datasens: Y N Boundaries on a map: Y N Photos: Y N
Sourcecode: _____ COUS
Bestsource: _____

Colorado Natural Heritage Program

This Box to be completed by CNHP Office

Project name: _____
New: Y N Update: Y N Update eonum: _____

**COLORADO NATURAL HERITAGE PROGRAM
INVERTEBRATE ELEMENT OCCURRENCE FIELD FORM**

General:

Element Common Name: _____
Element Scientific Name: _____
Quadname: _____ Quadcode (if known): _____
Surveysite Name (from 7.5 Quad): _____
County: _____ Elevation (range if applicable): _____
Legal Description (TRS & quarter quarter): _____
UTM Zone: _____ Northing: _____ Easting: _____
Observer: _____ Survey Date: _____

Directions to location:

Prominent landmarks: _____

Driving and hiking directions: _____

Eodata:

NUMBER OF INDIVIDUALS: _____ AGE AND SEX (if known): _____
REPRODUCTIVE EVIDENCE: _____
EVIDENCE OF DISEASE, PREDATION OR INJURY: _____
EODATA ADDITIONAL COMMENTS: _____

General Habitat Description:

ASPECT: _____ PERCENT SLOPE: _____ MOISTURE: MESIC XERIC HYDRIC
RELIEF (hilltop, upperslope, midslope, lower slope, valley bottom, etc): _____
DOMINANT PLANT COMMUNITY: _____
ASSOCIATED INVERTEBRATE TAXA: _____

Management comments (past/present/future recommendations): _____

PREDOMINANT LAND USES: _____
EXOTIC SPECIES: _____

Protection comments (Are there any protection plans or strategies in place): _____

Land Owner: _____
Owner comments (special requests, permissions, circumstances): _____

Additional Comments: _____

Photo numbers (if applicable): _____
Specimens: Y N **Collection Numbers:** _____

CNHP Office Below This Line

VIABILITY: A B C D (likelihood of long-term survival, based on intrinsic biological factors)
 comments _____

QUALITY: A B C D (population size, productivity, vigor of individuals)
 comments _____

CONDITION: A B C D (habitat pristine/degraded, recoverable)
 comments _____

Eorank summary comments: _____

Eorank:A B C D I **Eorank date:** _____

Datasens: Y N Boundaries on a map: Y N Photos: Y N

Sourcecode: _____ COUS

Bestsource: _____

Colorado Natural Heritage Program

PLANT SPECIES OF SPECIAL CONCERN SURVEY FORM
COLORADO NATURAL HERITAGE PROGRAM
COLORADO STATE UNIVERSITY-COLLEGE OF NATURAL RESOURCES
254 GENERAL SERVICES BLDG., FT. COLLINS, CO 80523

DATE OF SURVEY: _____
OBSERVER(S): _____

TAXONOMY

SCIENTIFIC NAME: _____
COMMON NAME: _____

LOCATION (attach a copy of pertinent 7.5' or 15' topographic map section with locations of populations/subpopulations outlined, one map for each sensitive species described)

SURVEY SITE NAME: _____
COUNTY: _____ USGS QUADRANGLE: _____
TOWNSHIP: _____ RANGE: _____ SECTION: _____ 1/4 SEC.: _____
ADDITIONAL T/R/S, SECTIONS OR 1/4 SECS.: _____
UTM ZONE AND COORDINATES: _____
ELEVATION (at population center and range of population if known): _____
NATIONAL FOREST/BLM DISTRICT: _____
LAND OWNERSHIP/MANAGEMENT (if not USFS/BLM): _____
DIRECTIONS TO SITE (refer to roads, trails, geographic features, etc.): _____

HABITAT

VEGETATION STRUCTURE WITHIN POPULATION AREA

TOTAL TREE COVER (%): _____
TOTAL SHRUB COVER (%): _____
TOTAL FORB COVER (%): _____
TOTAL GRAMINOID COVER (%): _____
TOTAL MOSS/LICHEN COVER (%): _____
TOTAL BARE GROUND COVER (%): _____
ASSOCIATED PLANT COMMUNITY (list dominant species currently present, include age structure if known): _____

HABITAT TYPE: _____
ADDITIONAL ASSOCIATED PLANT SPECIES: _____

ASPECT (S, SE, NNW, etc.): _____ % SLOPE: _____

SLOPE SHAPE (concave, convex, straight, etc.): _____

LIGHT EXPOSURE (open, shaded, partial shade, etc.): _____

MOISTURE (dry, moist, saturated, inundated, seasonal seepage, etc.): _____

PARENT MATERIAL: _____

GEOMORPHIC LAND FORM (e.g. glaciated mountain slopes and ridges, alpine glacial valley, rolling uplands, breaklands, alluvial-colluvial-lacustrine, rockslides): _____

SOIL TEXTURE: _____

EVIDENCE OF THREATS AND DISTURBANCE (be specific; effects on populations viability): _____

POPULATION SIZE

ESTIMATED NUMBER OF INDIVIDUALS (or exact count, if feasible; if plants are spreading vegetatively, indicate number of aerial stems): _____

NUMBER OF SUB POPULATIONS (if applicable): _____

SIZE OF AREA COVERED BY POPULATION (acres): _____

BIOLOGY

PHENOLOGY (percentage flowering, fruiting, vegetative): _____

ANY SYMBIOTIC OR PARASITIC RELATIONSHIPS (e.g. pollinators)? _____

EVIDENCE OF DISEASE, PREDATION OR INJURY? _____

REPRODUCTIVE SUCCESS (evidence of seed dispersal and establishment): _____

DOCUMENTATION

PHOTOGRAPH TAKEN (if so, indicate photographer and repository): _____

SPECIMEN TAKEN (if so, list collector, collection number, and repository): _____

IDENTIFICATION (list name of person making determination, and/or name of flora or book used): _____

ECODATA PLOT NUMBER (attach photocopied data sheets): _____

COMMENTS:

**COLORADO NATURAL HERITAGE PROGRAM
NATURAL COMMUNITY OCCURRENCE RECORD**

Project name: _____

(ID:____) New?: ____ UPD?: ____

Scientific Name: _____ (EONUM):

(SiteName): _____ SurveySite: _____ -

(Precision) __ County (code) : CO _____ / CO _____ / CO _____

QuadName (s): _____ (QuadCode):

_____/_____/_____

(DotNum): ____/____/____ (Physprov) : ____ (Watershed): _____

(Lat): _____ (S): _____ (N): _____

(Long): _____ (E): _____ (W): _____

TownRange: _____ Sections(s): _____, _____, _____, _____ Meridian: _____

TRSNote: _____

UTM: ZONE: ____ N _____ E _____

Directions: _____

SurveyDate: ____-____-____ (yr-m-d) (LastobsDate): ____-____-____ (yr-m-d) (Firstobs): ____-____-____ (yr-m-d) EORANK: ____ (Size + Condition + Landscape Context = predicted viability (e.g. "big + not weedy + excellent surroundings = A")

EOCOMM: _____

EoRankDate: _____ (year-month-day)

EORANKCOM:

Size: _____

(How big is it now and how does that related to its presettlement extent?)

Condition : _____

(Quality of biotic and abiotic features/processes, stand maturity, species composition, stability of substrate, water quality, etc).

Landscape context : _____

(Quality of biotic and abiotic factors/processes of surrounding landscape, structure, extent, condition (fragmentation, hydrologic manipulation, etc.)

EODATA: Method used: _____ (Ocular estimation, quantitative transect or plot)

Total Tree cover: ____% Tree cover (%) by species: _____

Total Shrub cover: ____% Shrub cover (%) by species: _____

Total Graminoid cover: ____% Gram cover (%) species: _____

Total Forb cover: ____% Forb cover (%) by species: _____

Soils: _____ Slope _____ Aspect _____ Top. Pos. _____

Other comments (age class, reproduction, etc.): _____

Gendesc: _____

MinElev: _____ MaxElev: _____

ManName: _____ (CNTND1) : _____ (Public Land name of largest unit)

ManName: _____ (CNTND2) : _____ (Public Land name of medium unit)

ManName: _____ (CNTND3) : _____ (Public Land name of smallest unit)

Mgmtcom (What recommendations do you have for changing how this occurrence is being managed?):

Predominant Land Use:

ProtCom (Known or observed threats to occurrence):

Owner Name (Private land):

OwnerCom: _____

(disposition, e.g. concerned about Federal regulations, etc)

Comments: _____

DataSens : ____ (Y/N; Location of rare plant or animal threatened by collectors or does the landowner request confidentiality?) Boundaries: ____ (Drawn on map provided? Y/N) Photos: _____ (initials, roll #, frame #)

Specimens: _____

BestSource: _____

Sourcecodes: _____ COUS / _____ COUS
_____ COUS / _____ COUS

Transcriber: _____ (yr-m-d, initials) Mapper: _____ (yr-m-d, initials)

(QC1): _____ (yr-m-d, initials)

Map Margin book completed? ____ EOLOG book completed? ____

Include sketch if helpful:

Addendum

Scientific Name	Common Name	CNHP Status and Ranking			Regulatory Status			County
		Tracking Status	Global Rank	State Rank	Agency Sensitive	Federal Status	State Status	
Birds								
<i>Charadrius melodus</i>	Piping Plover	Y	G3T?Q	S1B,SZN		LT	T	Bent Kiowa Prowers
<i>Haliaeetus leucocephalus</i>	Bald Eagle	Y	G4T?Q	S1B,S3N		LT	T	Adams Alamosa Archuleta Baca Bent Conejos Douglas Eagle Fremont Garfield Grand Gunnison Jefferson Kiowa La Plata Logan Mesa Mineral Moffat Montezuma Morgan Otero Park Pitkin Prowers Rio Blanco Rio Grande Routt Saguache Sedgwick Washington Weld Yuma
Fish								
<i>Ptychocheilus lucius</i>	Colorado pikeminnow	Y	G1T?Q	S1		LE	T	Delta Mesa Moffat Rio Blanco
Mammals								
<i>Vulpes velox</i>	swift fox	Y	G3T?Q	S3		C	SC	Baca El Paso Elbert Larimer Otero Pueblo Weld